MINUTES OF THE SEPTEMBER 1, 2023 MEETING
OF THE BOARD OF TRUSTEES OF THE UNIVERSITY OF ALABAMA

The Board of Trustees of The University of Alabama met in the Bryant Conference Center in Tuscaloosa on Friday, September 1, 2023. President pro tempore W. Stancil Starnes chaired the meeting. Mark D. Foley, Jr. served as Secretary.

On roll call, the following Trustees were present:

The Honorable Harris V. Morrissette, Trustee from the First Congressional District;

The Honorable Marietta M. Urquhart, Trustee from the First Congressional District;

The Honorable Mike Brock, Trustee from the Second Congressional District;

The Honorable W. Davis Malone III, Trustee from the Second Congressional District;

The Honorable Kenneth L. Vandervoort, M.D., Trustee from the Third Congressional District;

The Honorable Evelyn VanSant Mauldin, Trustee from the Fourth Congressional District;

The Honorable Scott M. Phelps, Trustee from the Fourth Congressional District;

The Honorable Ronald W. Gray, Trustee from the Fifth Congressional District;

The Honorable Jeff Gronberg, Trustee from the Fifth Congressional District;

The Honorable Vanessa Leonard, Trustee from the Sixth Congressional District;

The Honorable W. Stancil Starnes, President pro tempore and Trustee from the Sixth Congressional District;

The Honorable Karen P. Brooks, Trustee from the Seventh Congressional District;

The Honorable Barbara Humphrey, Trustee from
the Seventh Congressional District;

The Honorable Kenneth O. Simon, Trustee from
the Seventh Congressional District

The meeting was also attended by Chancellor Finis E. St. John IV; UA President Dr. Stuart R. Bell; UAB President Ray L. Watts, M.D.; UAH President Dr. Charles L. Karr; UAB Health System Authority CEO Dawn Bulgarella; and support staff from the System Office, the three campuses, and the UAB Health System.

Faculty representatives to the Board Dr. Matthew Hudnall from UA, Dr. Karen Cropsey from UAB, and Dr. Andrea Word from UAH were in attendance. Student representatives to the Board Collier Dobbs from UA, Kyle Adams from UAB, and Joshua Jamison from UAH were also in attendance.

Mr. Foley also welcomed UAB Alumni President Dr. Cathie Amos.

Pro tem Starnes began the meeting by thanking everyone involved in making the logistical arrangements for the Board meetings and expressed the Board's gratitude for their work.

UA System Communications Specialist Emma O'Brien welcomed Vicki Porter with *CBS 42* and representatives from *The Crimson White*. She also welcomed any other members of the media or the public who were viewing the meeting by livestream.

Pro tem Starnes welcomed all in attendance.

Pro tem Starnes then recognized President Bell to introduce UA's Faculty and Student Representatives to the Board. President Bell introduced Dr. Matthew Hudnall and Collier Dobbs.

Pro tem Starnes recognized President Watts to introduce UAB's Faculty and Student Representatives to the Board. President Watts introduced Dr. Karen Cropsey and Kyle Adams.

Pro tem Starnes then recognized President Karr to introduce UAH's Faculty and Student Representatives to the Board. President Karr introduced Dr. Andrea Word and Joshua Jamison

Pro tem Starnes asked if there was any objection to adopting the agenda as presented. Hearing none, the agenda was unanimously adopted.

Pro tem Starnes noted a consent agenda was provided in advance of the meeting for review by the Board. Pro tem Starnes called for a motion to approve the items on the consent agenda. Trustee Malone motioned to approve the consent agenda, which was seconded by Trustee Brooks. Pro tem Starnes asked if there were any questions or comments. Hearing none, Pro tem Starnes then called for a vote, and the Board unanimously approved the items on the consent agenda.

Approving the Purchase and Installation of A 1.5T Magnetic Resonance imaging System at the Kirklin Clinic

RESOLUTION

WHEREAS, University Hospital, an operating entity of The Board of Trustees of The University of Alabama ("UA Board") managed by the Health System Authority ("Health System"), in furtherance of its mission to provide a continuum of health services of the highest quality, has determined the need to replace a Magnetic Resonance Imaging System (MRI) at The Kirklin Clinic of UAB Hospital that is approximately 18 years old and approaching the end of service life; and

WHEREAS, University Hospital has determined that the GE Signa Artist 1.5T MRI ("Equipment") will best meet its needs to provide greater capacity and timely access for ambulatory patient exams for its expanding clinical operations; and

WHEREAS, the Equipment has several hardware and software tools to provide higher quality images, improve patient and technician workflow, and provide a better patient experience; and

WHEREAS, the Total Project Cost associated with the purchase and installation of the Equipment ("Project") at The Kirklin Clinic of UAB Hospital is as follows:

A. CONSTRUCTION	$812,795
B. ARCHITECT/ENGINEER (8.75%)	$71,119
C. SURVEYS, TESTING, INSPECTIONS	None
D. MOVABLE EQUIPMENT & FURNISHINGS	None
E. CONTINGENCY	$81,279
F. OTHER (GE SIGNA Artist 1.5T MRI)	$1,498,187
G. TOTAL PROJECT COST	$2,463,380

WHEREAS, University Hospital is funding this project from the Hospital Plant Fund; and

WHEREAS, the management of the UAB Medicine Enterprise has reviewed and recommends approval of this item; and

WHEREAS, the UAB Health System Authority Board of Directors have reviewed and recommend approval of this item;

NOW, THEREFORE, BE IT RESOLVED BY The Board of Trustees of The University of Alabama that Bernard Mays, University Controller, or those officers named in the most recent Board resolution granting signature authority for University Hospital, is authorized to act for and in the name of the Board to acquire the SIGNA Artist 1.5T MRI from GE Precision Healthcare LLC, and undertake the renovations necessary to install the system for a total project cost not to exceed $2,463,380.

Approving the Purchase and Installation of a 3.0T Magnetic Resonance Imaging System at the Kirklin Clinic of UAB Hospital

RESOLUTION

WHEREAS, University Hospital, an operating entity of The Board of Trustees of The University of Alabama ("UA Board") managed by the Health System Authority ("Health System"), in furtherance of its mission to provide a continuum of health services of the highest quality, has determined the need to replace a Magnetic Resonance Imaging System (MRI) at The Kirklin Clinic of UAB Hospital that is approximately 18 years old and approaching the end of service life; and

WHEREAS, University Hospital has determined that the Siemens MAGNETOM Vida 3T MRI ("Equipment") will best meet its needs to provide greater capacity and timely access for ambulatory patient exams for its expanding clinical operations; and

WHEREAS, the Equipment has several hardware and software tools to provide enhanced cardiac imaging capabilities, higher quality images, improve patient and technician workflow, and provide a better patient experience; and

WHEREAS, the Total Project Cost associated with the purchase and installation of the Equipment ("Project") at The Kirklin Clinic of UAB Hospital is as follows:

A. CONSTRUCTION	$821,972
B. ARCHITECT/ENGINEER (8.75%)	$71,922
C. SURVEYS, TESTING, INSPECTIONS	None
D. MOVABLE EQUIPMENT & FURNISHINGS	None
E. CONTINGENCY	$82,197
F. OTHER (Siemens MAGNATOM Vida 3.0T)	$1,951,759
G. TOTAL PROJECT COST	$2,927,850

WHEREAS, University Hospital is funding this project from the Hospital Plant Fund; and

WHEREAS, the management of the UAB Medicine Enterprise has reviewed and recommends approval of this item; and

WHEREAS, the UAB Health System Authority Board of Directors have reviewed and recommend approval of this item;

NOW, THEREFORE, BE IT RESOLVED BY The Board of Trustees of The University of Alabama that Bernard Mays, University Controller, or those officers named in the most recent Board resolution granting signature authority for University Hospital, is authorized to act for and in the name of the Board to acquire the Equipment from Siemens Medical Solutions, USA Inc., and undertake the renovations necessary to install the Equipment for a total project cost not to exceed $2,927,850.

Approving the Purchase and Installation of Positron Emission Tomograpy/Computed Tomography (PET/CT) Imaging System

RESOLUTION

WHEREAS, University Hospital, an operating entity of The Board of Trustees of The University of Alabama ("UA Board") managed by the Health System Authority ("Health System"), in furtherance of its mission to provide a continuum of health services

of the highest quality, offers positron emission tomography (PET/CT) imaging services for diagnosis and treatment of various clinical conditions; and

WHEREAS, University Hospital has determined the need to purchase and install a new PET/CT imaging system ("Project") to provide better imaging capabilities, greater capacity, and timely access to address the needs of cancer and cardiovascular patients; and

WHEREAS, University Hospital and the Radiology Department have conducted a thorough clinical and technical analysis of available systems and determined that the Omni Legend 16cm FOV PET/CT system ("Equipment") from GE Precision Healthcare LLC, will best address the clinical care needs of the patients served by the Department of Radiology; and

WHEREAS, the Equipment will provide better image quality, faster scan times, and greater diagnostic information for the treatment of a variety of clinical conditions; and

WHEREAS, the Total Project Cost is as follows:

A. CONSTRUCTION	$705,000
B. ARCHITECT/ENGINEER (Fixed Fee)	$67,000
C. SURVEYS, TESTING, INSPECTIONS	$32,753
D. MOVABLE EQUIPMENT & FURNISHINGS	$0
E. CONTINGENCY	$70,500
F. Other	$10,000
F. GE OMNI LEGEND 16cm FOV PET/CT	$1,749,986
G. PROJECT MANAGEMENT FEES (3.5%)	$24,675
G. TOTAL PROJECT COST	$2,659,914

WHEREAS, the Project is funded from the Hospital's Plant Fund, and is included in the Hospital's FY 2023/2024 Annual Capital Development Plan; and

WHEREAS, the management of UAB Medicine Enterprise has reviewed and recommends approval of this Project; and

WHEREAS, the UAB Health System Authority Board of Directors have reviewed and recommend approval of this Project;

NOW, THEREFORE, BE IT RESOLVED BY The Board of Trustees of The University of Alabama that Bernard Mays, University Controller, or those officers named in the most recent Board resolution granting signature for University Hospital, is authorized to act for and in the name of the Board to acquire the Equipment from GE

Precision Healthcare LLC and undertake the renovations necessary to install the Equipment for a total Project cost not to exceed $2,659,914.

Approving the Replacement of Physiologic Monitoring Equipment – Phase II

RESOLUTION

WHEREAS, University Hospital, an operating entity of The Board of Trustees of The University of Alabama ("UA Board") managed by the Health System Authority ("Health System"), in furtherance of its mission to provide a continuum of health services of the highest quality uses physiologic monitors to provide continuous monitoring of patient vital signs, alarm notifications for deteriorating conditions, and data needed for the diagnosis and treatment of critically ill patients; and

WHEREAS, the existing physiologic monitors are no longer supported and the manufacturer has discontinued manufacturing parts, performing repairs, and providing service for the existing devices as of December 31, 2021; and

WHEREAS, UAB Hospital standardized on the physiologic monitoring platform from Philips Healthcare to be replaced in two phases; and

WHEREAS, the Total Project Cost associated with the second phase of the replacement is as follows:

A. MONITORING EQUIPMENT AND RELATED SOFTWARE	$ 9,582,314
B. IT INFRASTRUCTURE	$0
C. CONTINGENCY	$0
D. TOTAL PROJECT COST – PHASE II	$ 9,582,314

WHEREAS, the Project will be funded from the Hospital's Plant Fund, and is included in the Hospital's Annual Capital Development Plan; and

WHEREAS, the management of UAB Medicine Enterprise has reviewed and recommends approval of this Project; and

WHEREAS, the UAB Health System Authority Board of Directors have reviewed and recommend approval of this Project;

NOW, THEREFORE, BE IT RESOLVED by The Board of Trustees of The University of Alabama that Bernard Mays, University Controller, or those named in the most recent Board resolution granting signature authority for University Hospital, is authorized to act for and in the name of the Board to execute an agreement with Philips

Healthcare to acquire the necessary physiologic monitoring equipment, for a total project cost not to exceed $9,582,314.

Approving Appointment of Board of Directors for The Healthcare Authority for Baptist Health

RESOLUTION

WHEREAS, The Board of Trustees of The University of Alabama ("Board") established The Health Care Authority for Baptist Health, an Affiliate of UAB Health System (the "Authority"); and

WHEREAS, the Board is a party to an Affiliation Agreement with Baptist Health related to the operations of the Authority; and

WHEREAS, pursuant to the Affiliation Agreement, the Board appoints seven individuals to serve as Authority directors for a term of one year, with the remaining six directors to be appointed by Baptist Health;

NOW, THEREFORE, BE IT RESOLVED BY THE BOARD that it hereby appointments the following individuals to serve as directors of The Healthcare Authority for Baptist Health for a one-year term and until such time as their successors are duly appointed and qualified, and that those indicated with an "*" are hereby appointed to serve as members of the Executive Committee during such term:

Louis Lambiase, M.D.

* Anupam Agarwal, M.D.

Dawn Bulgarella

* James Edwards

* Vanessa Leonard

Ronne Brown

Benjamin Espy

Approving Appointments of Board of Directors for the UAB Callahan Eye Hospital Authority

RESOLUTION

WHEREAS, The University of Alabama at Birmingham ("UAB") is one of the campuses of The Board of Trustees of The University of Alabama ("Board"); and

WHEREAS, the Board is the sponsoring university of UAB Callahan Eye Hospital Authority ("Callahan"), an Alabama university authority, which owns and operates The Callahan Eye Hospital; and

WHEREAS, four (4) current directors on the Callahan Board of Directors are serving terms that will expire on September 30, 2023; and

WHEREAS, the Articles of Reincorporation of Callahan provide that the Board of Directors will be appointed by the President of The University of Alabama at Birmingham and approved by the Board; and

WHEREAS, UAB President Ray L. Watts has appointed Joan Ragsdale, Stephen Yoder, David Randall and Michael Callahan to serve a three-year term as directors of the Callahan Board of Directors;

NOW, THEREFORE, BE IT RESOLVED by the Board that it approves President Watts' appointment of Joan Ragsdale, Stephen Yoder, David Randall and Michael Callahan to serve three-year terms as directors on the UAB Callahan Eye Hospital Authority Board of Directors, beginning on October 1, 2023, and until such time as their successors are duly appointed and qualified.

Approving Appointment of Directors to the Cooper Green Rehabilitation Services

RESOLUTION

WHEREAS, The Board of Trustees of The University of Alabama ("Board") established the Cooper Green Rehabilitation Services ("Cooper Green Rehab") as a university affiliate under the provisions of the University Authority Act of 2016, Ala. Code § 16-17A-1, *et seq.*; and

WHEREAS, the sole member of Cooper Green Rehab is Cooper Green Mercy Health Services, an Affiliate of UAB Health System ("Cooper Green"); and

WHEREAS, the Bylaws of Cooper Green Rehab provide that the Board of Directors shall consist of three individuals who shall be appointed by Cooper Green and approved by the Board; and

WHEREAS, Cooper Green has appointed the following individuals to serve as directors of Cooper Green Rehab, each of whom shall serve a one-year term, and the UAB Health System Authority Board has recommended approval of the same:

(1) David Randall

(2) Raegan Durant, M.D.

(3) William Curry, M.D.

NOW THEREFORE BE IT RESOLVED BY THE BOARD that the appointment of the individuals named above to serve as Cooper Green Rehab voting directors for a one-year term beginning immediately and until such time as their successors are duly appointed and qualified is hereby approved.

Approving Appointments of Board of Directors for the Medical West Hospital Authority

RESOLUTION

WHEREAS, The Board of Trustees of The University of Alabama ("Board") established Medical West Hospital Authority, an Affiliate of UAB Health System (the "Authority") under the provisions of the University Authority Act of 2016, Ala. Code § 16-17A-1, *et seq.;* and

WHEREAS, the Board is the sponsoring university for the Authority and is authorized to appoint the board of directors of the Authority; and

WHEREAS, pursuant to the Authority's governing documents, the Authority shall have eleven voting directors elected as follows: (i) the Board will appoint six directors and (ii) the Western Health Services Foundation (the "Foundation") will nominate five directors to be confirmed for appointment by the Board; and

WHEREAS, the Foundation, at its most recent annual meeting, nominated Richard Brooks for appointment to the Authority's Board of Directors, subject to approval by the Board; and

WHEREAS, the UAB Health System Authority has nominated Barbara Humphrey and Don Lilly to serve three-year terms on the Authority's Board of Directors, subject to approval by the Board;

NOW THEREFORE BE IT RESOLVED BY THE BOARD that the following individuals are appointed to serve as Medical West Hospital Authority directors for a

three-year term, beginning on October 1, 2023, and until such time as their successors are duly appointed and qualified:

(1) Richard Brooks

(2) Barbara Humphrey

(3) Don Lilly

Approving Appointment of Directors to the UAB Medicine Finance Authority Board

RESOLUTION

WHEREAS, The Board of Trustees of The University of Alabama (the "Board") established the UAB Medicine Finance Authority (the "Authority") under the provisions of the University Authority Act of 2016, Ala. Code§ 16-17A-1, *et seq.;* and

WHEREAS, the Board is the sponsoring university of the Authority and has the authority to appoint the board of directors of the Authority; and

WHEREAS, Article Eight of the Authority's Articles of Incorporation states there shall be an odd number of directors but not more than seven: two ex-officio and five appointed for a one-year term;

NOW THEREFORE BE IT RESOLVED BY THE BOARD that the following individuals are elected to serve as UAB Medicine Finance Authority voting directors for a one-year term beginning on October 1, 2023, and until such time as their successors are duly appointed and qualified (leaving one vacancy to be filled at a later date):

(1) Scott M. Phelps (Ex-Officio Chair of Finance Committee)

(2) Dana Keith (Ex-Officio Vice Chancellor of Finance)

(3) Anupam Agarwal, M.D.

(4) S. Dawn Bulgarella

(5) Kenneth L. Vandervoort, M.D.

(6) Ray L. Watts, M.D.

Approving Appointment of the UAB Health System Authority Board of Directors, Executive Committee, and Officers

RESOLUTION

WHEREAS, The Board of Trustees of The University of Alabama ("Board") established the UAB Health System Authority ("UABHS") under the provisions of the University Authority Act of 2016, Ala. Code § 16-17A-1, *et seq.*; and

WHEREAS, the Board is the sponsoring university for UABHS and has the authority to appoint the Board of Directors of UABHS pursuant to Article II of the First Amended and Restated Bylaws of UABHS; and

WHEREAS, the Board of Directors of UABHS recommends that the Board approve the appointment of the following individuals as members of the UABHS Board (leaving one vacancy among the Trustee Appointees to be filled at a later date):

Trustee Appointees:	W. Stancil Starnes
	Scott M. Phelps
	Kenneth L. Vandervoort, M.D.
	Vanessa Leonard
	Ronald W. Gray
	Robert C. Brock
Ex Officio Members:	Finis St. John IV, Chancellor
	Ray L. Watts, M.D., UAB President
	Anupam Agarwal, M.D., Dean of UAB Heersink School of Medicine
	Keith A. Jones, M.D., HSF President
Clinical Chair Appointees:	Herbert Chen, M.D.
	Mitchell Cohen, M.D.
Community Appointees:	Myla Calhoun

William Horton

Tim Lewis

Charles D. Perry

Dean of School of Nursing: Maria R. Shirey, Ph.D.

WHEREAS, the Board of Directors of UABHS recommends that the Board approve the appointment of the following individuals to serve on the Executive Committee:

(1) Anupam Agarwal, M.D.

(2) William Horton

(3) Finis St. John, IV

(4) Kenneth L. Vandervoort, M.D.

(5) Ray L. Watts M.D.

WHEREAS, the Board of Directors of UABHS recommends that the Board approve the appointment of Ray L. Watts, M.D. as Chair & President of UABHS;

NOW THEREFORE BE IT RESOLVED BY THE UA BOARD that the above-named individuals are hereby appointed to serve on the UABHS Authority Board of Directors effective October 1, 2023, until such time as his or her successor is duly appointed and qualified;

BE IT FURTHER RESOLVED that the individuals named above be appointed to the Executive Committee of the UABHS Board;

BE IT FURTHER RESOLVED that the election of UAB President Ray L. Watts, M.D. as the Chair & President of UABHS is hereby approved.

Approving Appointment of Board of Directors for UAB-SVHS, Inc.

RESOLUTION

WHEREAS, The Board of Trustees of The University of Alabama ("Board") established UAB-SVHS, Inc. ("UAB-SVHS") as a University Affiliate under the provisions of the University Authority Act of 2016, Ala. Code § 16-17A-1, *et seq.;* and

WHEREAS, UAB Health System Authority ("UABHS") is a Member of UAB-SVHS and has the authority to appoint five (5) directors to the Board of UAB-SVHS, subject to the approval of the Board; and

WHEREAS, the UABHS has recommended to the Board for approval the appointment of the following individuals as members of the UAB-SVHS Board of Directors:

(1) Ray L. Watts, M.D.

(2) Finis St. John, IV

(3) Anupam Agarwal, M.D.

(4) Cheri Canon, M.D.

(5) Seth Landefeld, M.D.

NOW THEREFORE BE IT RESOLVED BY THE BOARD that the nominees listed above are hereby appointed to the UAB-SVHS Board of Directors for a one-year term beginning on October 1, 2023, and until such time as their successors are duly appointed and qualified.

Pro tem Starnes said a draft of the minutes of the June 9, 2023 meeting was previously distributed for review. He asked if there were any objections to approving the minutes as distributed. Hearing none, the minutes were unanimously approved.

Pro tem Starnes said the September 1, 2023 Administrative Report was previously distributed to the Board. Pro tem Starnes asked if there were objections to the report as distributed. Hearing none, the report was accepted, per the attachment as Exhibit Q.

Pro tem Starnes then recognized Chancellor Finis E. St. John IV for the following report from the University of Alabama System:

> Thank you, Mr. Pro Tem.
>
> I would like to begin these remarks by offering the gratitude of the System and my personal thanks to the outgoing President pro tem Stan Starnes for his 3-year tenure of service. Few people understand the commitment of time and weight of responsibility that this often-thankless job requires. Thank you, sir, for your service to The University of Alabama System.
>
> As we embark on a new academic year, the Board is fully aware that our Universities and Health System continue to serve the state well, and the state of the System is strong. Operating as a System has enhanced this service and produced tangible results in expanding our reach and leadership across the state, educating more and more Alabama residents, and increasing our ability to provide world-class healthcare to all Alabamians. As the Trustees know, the administration of this mission is becoming more and more complex and more highly scrutinized as we seek to serve.
>
> So, I would like to take this opportunity to particularly thank the members of the University System Office staff. Working largely behind the scenes, this highly professional group of public servants inspire me every day by their dedication to our mission, their hard work, and their sound judgement. It is an honor to work with them every day. Our Universities and their administration, faculty, students, and patients may never know the benefits these people provide to the education and medical enterprises. I can say with confidence that in my years of involvement, the System has never had a more talented, professional, and committed team, and I mention this to assure the Board of Trustees that you are well served as you perform your duty to the State. Mr. Pro tem, we look forward to the bright future of The University of Alabama System.
>
> That concludes my remarks.
>
> Thank you, Mr. Pro tem.

Pro tem Starnes thanked Chancellor St. John for his message.

Pro tem Starnes then recognized Trustee Mauldin for a report from the Compensation Committee.

Trustee Mauldin reported that the Compensation Committee met on March 13, 2023 and June 27, 2023 and approved the compensation of 32 total employees. These items do not require separate approval by the Board of Trustees. Pro tem Starnes asked if there were questions or comments concerning the Committee's actions. Hearing none, the report was accepted.

Pro tem Starnes thanked Trustee Mauldin and recognized Trustee Morrissette for a report from the Investment Committee.

Trustee Morrissette reported that the Investment Committee met on August 31, 2023 and approved an investment in one new fund with an existing manager. This item did not require separate approval by the Board of Trustees. Pro tem Starnes asked if there were questions or comments concerning the Committee's actions. Hearing none, the report was accepted.

Granting Authorization to Negotiate and Execute Contract with Timber Bay Fund III, LP

RESOLUTION

WHEREAS, the Investment Committee of The Board of Trustees of The University of Alabama has previously established a target asset allocation for Global Equity in the Pooled Endowment Fund; and

WHEREAS, the Senior Vice Chancellor for Finance and Administration, with the advice and assistance of Fund Evaluation Group, hereby recommends an investment in Timber Bay Fund III, LP of up to $20,000,000 for the Pooled Endowment Fund; and

WHEREAS, the Senior Vice Chancellor for Finance and Administration, with the advice and assistance of Fund Evaluation Group, hereby recommends an additional co-investment threshold of up to $10,000,000 for the Pooled Endowment Fund;

NOW, THEREFORE, BE IT RESOLVED by the Investment Committee of The Board of Trustees of The University of Alabama that the Senior Vice Chancellor for Finance and Administration, with the advice and assistance of Fund Evaluation Group, and subject to review by the University of Alabama System legal counsel be, and hereby is, authorized to negotiate and execute a contract with Timber Bay Fund III, LP.

Pro tem Starnes thanked Trustee Morrissette and recognized Trustee Phelps for a report from the Finance Committee.

Trustee Phelps reported that the Finance Committee met on August 31, 2023, considered seven resolutions, and heard a report on one information item. The Finance Committee unanimously recommended that the Board approve the seven resolutions. Trustee Phelps moved for their approval by the Board, which was seconded by Trustee Malone. Pro tem Starnes asked if there were questions or comments concerning any of the Finance Committee's actions. Hearing none, Pro tem Starnes then called for a vote, and the following resolutions were unanimously adopted, separately and collectively:

Approving Annual Operating Budgets for Fiscal Year 2023-2024

RESOLUTION

WHEREAS, Board Rule 410 requires the "campus(es), hospital and system office" to present annual operating budget proposals to the Board of Trustees of The University of Alabama ("Board of Trustees") for approval; and

WHEREAS, The Board of Trustees of The University of Alabama has reviewed the proposed operating budget for The University of Alabama System and each of its units: The University of Alabama, The University of Alabama at Birmingham, The University of Alabama Hospital, The University of Alabama in Huntsville, and the University of Alabama System Office, for the fiscal year 2023–2024;

NOW, THEREFORE, BE IT RESOLVED, by the Board of Trustees of The University of Alabama that the proposed operating budgets for FY 2023 -2024 for all units of the University of Alabama System, presented to the Finance Committee and distributed to all Board members, and to be maintained on file with the Secretary of the Board of Trustees, are hereby adopted.

Approving Update of Signature Authority at UAS

RESOLUTION

The University of Alabama System Office maintains with the approved depositaries designated in Exhibit B (which consists of 4 pages), those accounts identified therein; and

WHEREAS, Board Rule 405 requires that each University official authorized to affect transactions involving those accounts, including those authorized to sign checks, initiate wire and automatic transfers, or otherwise withdraw funds from these authorized depositaries, must be designated by Resolution of the Board; and

WHEREAS, Board Rule 405 further mandates that such authority to affect transactions may not be delegated by the persons so authorized; and
WHEREAS, Board Rule 405 further requires that, for each division of the University of Alabama System, all individuals with authority to affect such transactions be identified in a single Resolution, which shall be revised in its entirety when any change in persons so authorized is made so that the most current Resolution listing those persons so authorized can be readily verified by the Secretary of the Board;

NOW, THEREFORE, BE IT RESOLVED by The Board of Trustees of The University of Alabama that, effective immediately, the individuals identified in Exhibit B are authorized to affect the transactions specified therein on behalf of The University of Alabama System Office until this authorization is removed by official action of the Board. This Resolution supersedes any prior Resolution granting such authority to act on behalf of The University of Alabama System Office to any individual or individuals.

Approving a Library Maintenance Agreement with West Publishing Corporation, a Subsidiary of Thomson-Reuters

RESOLUTION

WHEREAS, The University of Alabama ("University") would like to enter into Library Maintenance agreement ("Agreement") with West Publishing Corporation, a subsidiary of Thomson Reuters, based in St. Paul, Minnesota; and

WHEREAS, West is a provider of one of the largest collections of legal publications and information produced in the United States, with materials covered in the Agreement including Federal and Alabama primary legal materials, case reports, digests, statutory codes, and numerous secondary sources; and

WHEREAS, the materials are considered "core collection" mandated by the American Bar Association (ABA) Standards and Rules of Procedure for Approval of Law Schools 606, and compliance with these standards is necessary for continued ABA accreditation of the Law School; and

WHEREAS, West is the sole source that provides a subset of materials that are exclusive to West and are essential to the Law School and Library; and

WHEREAS, the University's original agreement with West was submitted and approved via the heightened contract review process on August 23, 2018, which was in accordance with Board Rule 406 at the time of the submission; and

WHEREAS, the proposed Agreement period is effective October 1, 2023 through September 30, 2024, with an annual renewal each year for four years to expire on September 30, 2028; and

WHEREAS, the total cost for the 5-year proposed Agreement period is $1,756,644 and includes an approximate 2% annual increase; and

WHEREAS, the Agreement will be funded by the Law Library Operating Budget; and

WHEREAS, pursuant to Board Rule 406, the University seeks the Board's approval to enter the library maintenance agreement with West; and

WHEREAS, the proposed Agreement with West has been studied and approved by appropriate University officials, and its execution is recommended.

NOW, THEREFORE, BE IT RESOLVED by The Board of Trustees of The University of Alabama that Stuart R. Bell, President; Matthew M. Fajack, Vice President for Finance and Operations and Treasurer, or those officers named in the most recent Board Resolution granting signature authority for the University be, and each hereby is, authorized to act for and in the name of the Board to proceed with executing the agreement with West.

Approving Golf Course Management Agreement with Troon Golf, LLC,

RESOLUTION

WHEREAS, The University of Alabama ("University") would like to enter into a golf course management agreement with Troon Golf, LLC., ("Troon") based in Scottsdale, AZ; and

WHEREAS, Troon will be responsible for development/grow-in support, grounds maintenance operations, and consulting requirements for the day-to-day maintenance operations of the University's new golf training facility ("Training Facility"); and

WHEREAS, the University issued a Request for Proposals (RFP-UA23-136) on May 18, 2023 for qualified golf agronomic management firms to provide solutions and strategies for grow-in operations, equipment requirements, and estimate the annual cost to maintain the grounds for the Training Facility to a championship-level standard; and

WHEREAS, the University received three proposals with the proposal from Troon deemed the most responsive in demonstrating its ability to meet key selection criteria, understanding the local labor market and the unpredictable nature of Alabama's climate, exemplifying the most relevant experience in managing and operating facilities owned and operated by collegiate programs, and providing flexible solutions to key factors in the RFP; and

WHEREAS, the University determined that Troon's financial proposal, along with its experience and reputation, will promote the University's mission by providing an elite golf training facility; and

WHEREAS, the proposed agreement will commence approximately September 4, 2023 and is for a ten-year period with a provision allowing the University the discretion to extend the contract; and

WHEREAS, the estimated costs for the initial ten-year contract period include a 5% annual increase and will not exceed $15,000,000, and will consist of Equipment costs (likely leased to own), Managerial Fees, and Operational Expenses to include repairs and maintenance costs that will be outlined in an annual plan to include a budget that is subject to review and approval by the University (reimbursable); and

WHEREAS, the Agreement fees will be funded with Crimson Standard Golf Funds (Gifts) via annual transfers into Athletics Operating Budget; and

WHEREAS, pursuant to Board Rule 415, on April 14, 2023, the Board approved the initial project submittal for the Alabama Intercollegiate Athletics Golf Facility, Tuscaloosa, Alabama; and

WHEREAS, pursuant to Board Rule 406, the University seeks The Board of Trustees of The University of Alabama's approval to enter into a golf course management agreement with Troon Golf LLC. for a total not to exceed $15,000,000; and

WHEREAS, the proposed Agreement with Troon Golf LLC. has been studied and approved by appropriate University officials, and its execution is recommended.

NOW, THEREFORE, BE IT RESOLVED by The Board of Trustees of The University of Alabama that Stuart R. Bell, President; Matthew M. Fajack, Vice President for Finance and Operations and Treasurer, or those officers named in the most recent Board Resolution granting signature authority for the University be, and each hereby is, authorized to act for and in the name of the Board to proceed with entering into a golf course management agreement with Troon Golf, LLC.

Approving Amendment to Construction Engineering and Inspection Agreement with Neel-Shaffer, Inc.

RESOLUTION

WHEREAS, The University of Alabama ("University") would like to amend its Construction Engineering and Inspection Agreement with Neel-Schaffer, Inc. ("Agreement"/"Amendment") based in Jackson, Mississippi; and

WHEREAS, the Agreement is for services associated with a cooperative agreement between the Federal Highway Administration at the U.S. Department of Transportation, Alabama Department of Transportation ("ALDOT"), and The University of Alabama's ("University") - Alabama Transportation Institute ("ATI"); and

WHEREAS, the purpose of the cooperative agreement is to deploy an Advanced Connected Transportation Infrastructure and Operations Network ("ACTION") on freeways and arterials in and around Tuscaloosa, AL (along I-20/59 including crossings over Norfolk Southern and Alabama Southern Railroads); and

WHEREAS, ACTION will use technology to enhance mobility within the region and improve safety for motorists and pedestrians, all of which are critical for the region's economic vitality and interstate commerce; and

WHEREAS, the construction piece of ACTION was bid and awarded by ALDOT; and

WHEREAS, the Agreement satisfied a portion of the University's cost-share requirements associated with ACTION; and

WHEREAS, the University's ATI selected Neel-Schaffer, Inc. to perform the construction engineering and inspection services from ALDOT's prequalified "on-call" consultant list as a viable alternative to a qualified base selection; and

WHEREAS, the original Agreement was $616,850 and approved by The Board of Trustees of The University of Alabama ("Board") at its February 4, 2022 meeting; and

WHEREAS, as a result of delays in approval for materials submitted by ALDOT, the general construction contractor requested, and ALDOT approved, an extension to the construction contract through July 15, 2023, and as a result of the extension to the construction contract, it was necessary to also amend the Agreement associated with Neel-Schaffer to cover the cost of the additional inspections;

WHEREAS, the amendment to increase the Agreement to $740,984 was approved through the Heightened Contract Review process May 3, 2023;

WHEREAS, it has become necessary for ALDOT to extend the construction contract again, through October 31, 2023, due to a critical design issue and the unexpected death of the construction contractor's superintendent days before the project completion date; and

WHEREAS, as a result, the Agreement with Neel-Schaffer needs to be amended to complete final on-site inspections, including allowing for a mandatory 60-day continuous burn period to ensure the systems are working properly through October 31, 2023; and

WHEREAS, it is anticipated that an increase of $62,000 will be sufficient to cover the cost of final inspections; however, due to the technical complexity of this Project, the University is requesting authorization to spend up to an additional $100,000; and

WHEREAS, the proposed Amendment to the Neel-Schaffer Agreement is for $100,000 bringing the Agreement to a total of $840,984; and

WHEREAS, the proposed Amendment will be funded by University ATI General Operating Funds; and

WHEREAS, pursuant to Board Rule 406, the University seeks the Board's approval to amend its Construction Engineering and Inspection Agreement with Neel-Schaffer, Inc.; and

WHEREAS, the proposed Amendment to the Construction Engineering and Inspection Agreement with Neel-Schaffer, Inc. has been studied and approved by appropriate University officials, and its execution is recommended.

NOW, THEREFORE, BE IT RESOLVED by The Board of Trustees of The University of Alabama that Stuart R. Bell, President; Matthew M. Fajack, Vice President for Finance and Operations and Treasurer, or those officers named in the most recent Board Resolution granting signature authority for the University be, and each hereby is, authorized to act for and in the name of the Board to proceed with amending the Construction Engineering and Inspection Agreement with Neel-Schaffer, Inc.

Approving Update to Signature Authority at UA

RESOLUTION

BE IT RESOLVED by The Board of Trustees of The University of Alabama that Dr. Stuart R. Bell, as President; Dr. James T. Dalton, as Executive Vice President and Provost; Mr. Matthew M. Fajack, as Vice President for Finance and Operations and Treasurer; Mr. Chad Tindol, as Chief Administrative Officer; Ms. Cheryl Mowdy, as Associate Vice President for Compliance and Risk Services; Dr. Adam Tate as Executive Director of Finance; and Ms. Julie Shelton, as Associate Vice President for Finance, as officials of The University of Alabama, are each authorized to act for and in the name of The Board of Trustees of The University of Alabama in negotiating and executing any and all contracts, agreements, instruments, reports or other documents as necessary in furtherance of the mission of The University of Alabama and the goals and objectives of The Board of Trustees of The University of Alabama.

BE IT FURTHER RESOLVED that Dr. Allen Parrish, as Interim Vice President for Research and Economic Development; Ms. Lauren Wilson, as Associate Vice President for Research Agreements and Commercialization; and Ms. Jennifer Camp, as Associate Vice President for Research Administration, are authorized to act for and in the name of the Board of Trustees of The University of Alabama in making application for and negotiating and executing contract or grant agreements with any agency of local, state, national or foreign government, foundation, corporation, or individual with regard to research, instructional, and service contracts and grants, in furnishing necessary reports or other instruments in connection therewith. Dr. Allen Parrish is further authorized to designate in writing an appropriate number of staff in the Office of Contract and Grant Accounting who are authorized to bind the University for the limited purpose of submitting official invoices, draws, and other financial information to federal agencies but only to the extent such authority is required by the regulations of the federal Office of Management and Budget.

BE IT FURTHER RESOLVED that Mr. C. Collin Rich, Executive Director, Office for Export Controls and a designated Export Control Empowered Official for the University is authorized to act for and in the name of the Board of Trustees of The University of Alabama to sign license applications or other related requests for approvals related to export control matters.

BE IT FURTHER RESOLVED that Ms. Nichole Cavin, as Associate Director of the Office of Sponsored Programs, is authorized to act for and in the name of the Board of Trustees of The University of Alabama in making application for contract and grant agreements with any agency of local, state, national, or foreign government, foundation, corporation, or individual with regard to research, instructional, and service contracts and grants, in furnishing necessary reports or other instruments in connection therewith.

BE IT FURTHER RESOLVED that Mr. Kevin Stevens, Executive Director of Procurement Services, is authorized to execute agreements on behalf of the University for the limited purpose of purchasing goods or services below $50,000 and for permissive use agreements for use and occupancy of University facilities and spaces.

BE IT FURTHER RESOLVED that any two of the following five officials, Dr. Stuart R. Bell, Mr. Matthew Fajack, Ms. Cheryl Mowdy, Dr. Adam Tate, and Ms. Julie Shelton, be, and hereby are, authorized for and in the name of the said Board, a corporation, to sell at public or private sale or exchange any or all shares of stock, bonds or private sale, or exchange any or all shares of stock, bonds or securities, in any corporation, association, trust, municipal corporation, or government which may now or hereafter stand in the name of The Board of Trustees of The University of Alabama for The University of Alabama, Tuscaloosa, Alabama, or in its name and in the name of others received in exchange, and in the name of The Board of Trustees of The University of Alabama to sign any transfers, assignments or powers of attorney that may be necessary to make the transfer or exchange, and to deliver the same, together with the stock or securities sold or exchanged, to the transferee, or his agents.

BE IT FURTHER RESOLVED that all previous resolutions granting any of the foregoing powers of authority be, and hereby are, rescinded.

Approving Update to Signature Authority at UAH

RESOLUTION

BE IT RESOLVED by The Board of Trustees of The University of Alabama that Charles L. Karr, President; David A. Puleo, Provost and Executive Vice President for Academic Affairs; Rhonda K. Gaede, Interim Associate Provost; and Todd M. Barré, Vice President for Finance and Administration of The University of Alabama in Huntsville, are each hereby authorized to act for and in the name of The Board of Trustees of The University of Alabama in negotiating and executing any and all contracts, agreements, or related or similar documents as necessary in furtherance of the mission of The University of Alabama in Huntsville and the goals and objectives of The Board of Trustees of The University of Alabama.

BE IT FURTHER RESOLVED that Robert G. Lindquist, Vice President for

Research and Economic Development and Associate Vice President for Contracts and Grants; Thomas M. Koshut, Associate Vice President for Research; Gloria Greene, Director of Sponsored Programs; Jessica McComb Rodgers, Associate Director of Sponsored Programs; and Kenya S. Cole, Senior Associate Director of Sponsored Programs of The University of Alabama in Huntsville, are each hereby authorized to act for and in the name of The Board of Trustees of The University of Alabama in negotiating and executing contracts, grant agreements, cooperative agreements, or related or similar documents with regard to research and service activities as necessary in furtherance of the mission of The University of Alabama in Huntsville and the goals and objectives of The Board of Trustees of The University of Alabama.

BE IT FURTHER RESOLVED that Robert G. Lindquist, Vice President for Research and Economic Development and Associate Vice President for Contracts and Grants, and Valarie King, Director of Contracts & Grants Accounting of The University of Alabama in Huntsville are each hereby authorized to act for and in the name of The Board of Trustees of The University of Alabama to request payment and sign financial reports or related documents with regard to research and service activities as necessary in furtherance of the mission of The University of Alabama in Huntsville and the goals and objectives of The Board of Trustees of The University of Alabama.

BE IT FURTHER RESOLVED that Robert G. Lindquist, Vice President for Research and Economic Development and Associate Vice President for Contracts and Grants of The University of Alabama in Huntsville, is authorized to designate in writing an appropriate number of staff in the Office of Contracts and Grant Accounting who are authorized to bind the University for the limited purpose of submitting official invoices, draws, and other financial information to federal agencies but only to the extent such authority is required by the regulations of the federal Office of Management and Budget.

BE IT FURTHER RESOLVED that the individuals identified below at The University of Alabama in Huntsville are each hereby authorized to act for and in the name of The Board of Trustees of The University of Alabama in negotiating and executing the documents specified and described below as necessary in furtherance of the mission of The University of Alabama in Huntsville and the goals and objectives of The Board of Trustees of The University of Alabama: Mallie Hale, Vice President for University Advancement – contracts and agreements relating to advancement and development activities; Kristina Hendrix, Vice President for Strategic Communications – contracts and agreements relating to marketing and communications; Bryan Samuel, Vice President for Diversity, Equity and Inclusion – contracts and agreements relating to the Office of Diversity, Equity and Inclusion; Jason B. Cooper, Interim Associate Vice President for Finance and Business Services, and Controller – all University purchase orders and contracts and agreements with regard to software maintenance services and equipment maintenance services; Christian Reed, Interim Assistant Vice President for Facilities and Operations – all contracts, agreements, and permits relating to Facilities and Operations; Ronnie Hebert, Interim Vice President for Student Affairs, Neil McMillion, Director of

Residence Life, and Elisabeth Johnson, Assistant Director, Housing Operations – lease contracts for on-campus housing residents and off-campus University-owned residences, grants-in-aid for student housing worker grant recipients, auxiliary services and student services contracts; Cade Smith, Director of Athletics – athletic grants-in-aid (and renewals thereof), national letters of intent (and releases therefrom) with individual athletes, game official contracts, game contracts, and advertising agreements under $5,000.

BE IT FURTHER RESOLVED that Todd M. Barré, Vice President for Finance and Administration of The University of Alabama in Huntsville, is hereby authorized for and on behalf of this corporation and in its name to sign checks or other orders for the payment of money from funds standing to the credit of The University of Alabama in Huntsville. All of said checks and orders for payment of money must be countersigned by Jason B. Cooper, Interim Associate Vice President for Finance and Business Services, and Controller.

BE IT FURTHER RESOLVED that any two of the following three officials acting together: Charles L. Karr, President; Todd M. Barré, Vice President for Finance and Administration; and Jason B. Cooper, Interim Associate Vice President for Finance and Business Services, and Controller of The University of Alabama in Huntsville, are authorized for and in the name of The Board of Trustees of The University of Alabama to sell at public or private sale or exchange any or all shares of stock, bonds, or securities in any corporation, association, trust, municipal corporation, or government that may now or hereafter stand in the name of The Board of Trustees of The University of Alabama for The University of Alabama in Huntsville, or in its name and in the name of others, and to receive and receipt for the purchase of property received in exchange and in the name of The Board of Trustees of The University of Alabama, to sign any transfers, assignments, or powers of attorney that may be necessary to make the transfer or exchange and to deliver the same, together with the stock or securities sold or exchanged, to the transferee or his agent.

BE IT FURTHER RESOLVED that all previous resolutions granting any of the foregoing powers of authority be, and hereby are, rescinded.

Pro tem Starnes thanked Trustee Phelps for his report and recognized Trustee Brooks for a report from the Physical Properties Committee.

Trustee Brooks reported that the Physical Properties Committee met on August 31, 2023, and considered 25 agenda items for action by the Board. Trustee Brooks moved for approval of the 25 items by the Board, and the motion was seconded by Trustee Urquhart.

Pro tem Starnes asked if there were questions or comments concerning any of the items. Hearing none, Pro tem Starnes then called for a vote, and the following resolutions were unanimously adopted, separately and collectively:

Approving the revised project scope and budget; providing authorization to execute a construction contract for the Reese Phifer Radio & Satellite Farm Relocation at UA (Stage IV)

RESOLUTION

WHEREAS, in accordance with Board Rule 415, on September 6, 2019, The Board of Trustees of The University of Alabama ("Board") approved the Stage I submittal for the Reese Phifer Radio and Satellite Farm Relocation project ("Project"); and

WHEREAS, the Project previously included the relocation of existing satellite dishes and antennas from the Reese Phifer Hall area to the Satellite Farm at the University of Alabama Police Department ("UAPD") Tower Site and the removal and disposal of the Reese Phifer Communications Tower; and

WHEREAS, in accordance with Board Rule 415, on February 7, 2020, the Board authorized The University of Alabama ("University") to proceed with engineering services utilizing LBYD, Inc., Birmingham, Alabama (LBYD); and

WHEREAS, upon completion of negotiations with LBYD, the University established a final design fee of 7.6% of the costs of construction and demolition; and

WHEREAS, in accordance with Board Rule 415, on June 5, 2020, the Board approved renderings for the Stage III submittal for the Project; and

WHEREAS, the Project was suspended at that time in alignment with pandemic budget curtailment and material inflation has been realized during the suspension period; and

WHEREAS, certain necessary scope additions were identified during the design process and in consultation with the end user given the unique nature of this work including; a larger site built equipment shelter due to lead times for prefabricated shelters and changes in the shelter market; the requirement to continuously maintain broadcast operations for multiple departments during this Project and the extended outage necessary for testing and acceptance of new installations required by the FCC emphasizes the need for replacement equipment in lieu of reinstallation of existing; changes in technology and continued degradation of the existing equipment; and additional

consulting services to coordinate equipment and to complete all required existing UAPD radio tower recertifications at the conclusion of the project; and

WHEREAS, on July 11, 2023, pursuant to Title 39, State Bid Law of Alabama Code, competitive bids were received for Package A - Construction and Hall-Taylor Construction Co., Inc., Tuscaloosa Alabama, ("Hall-Taylor Construction") was declared the lowest responsible bidder with a base bid in the amount of $1,950,000 as referenced on the certified bid tab; and

WHEREAS, the University is requesting approval to award the construction contract for this Project to Hall-Taylor Construction for a contract amount of $1,950,000; and

WHEREAS, the University is requesting approval of a Revised and Reallocated Budget to reflect scope revisions, the construction bid results, demolition costs, equipment items, associated revisions to soft costs and construction escalation from March 2020 to July 2023; and

WHEREAS, the Project location and program have been reviewed and are consistent with the University Campus Master Plan, University Design Standards and the principles contained therein; and

WHEREAS, the Project will be funded from University Central Reserves in the amount of $3,953,665; and

WHEREAS, the revised and reallocated budget for the Project is as stipulated below:

BUDGET:		**REVISED**
Package A - Construction	**$**	**1,950,000**
Package B – Reese Phifer Tower Demolition	$	200,000
Equipment	$	1,036,751
Security/Access Control	$	50,000
Telecommunication/ Data	$	75,000
Contingency* (7.5%)	$	161,250
UA Project Management Fee** (3%)	$	69,338
Architect/Engineer Fee***	$	196,326
Expenses (Surveys, Consulting, Inspections)	$	165,000
Other****	$	50,000
TOTAL PROJECT COST	**$**	**3,953,665**

* Contingency is based on 7.5% of the costs of Package A - Construction and Package B – Reese Phifer Tower Demolition.
**UA Project Management Fee is based on 3% of the costs of Package A - Construction, Package B – Reese Phifer Tower Demolition, and Contingency.
*** Architect/Engineer Fee is based on the sum of:

1) 6.5% of the costs of Package A – Construction and $74,367.00 of Equipment, plus $46,742 in additional services.
2) estimated 9% of costs of Package B – Reese Phifer Tower Demolition

**** Other includes Geotechnical, Materials Testing, UA Work Orders, Campus Bird, Advertising, Printing, and Construction Transportation and other associated project costs, as applicable.

Current Package for Contract Award Approval.

NOW, THEREFORE, BE IT RESOLVED by The Board of Trustees of The University of Alabama that:

1. The revised scope for the Project is hereby approved as stipulated above.

2. The Budget Revision and Reallocation for the Project is hereby approved as stipulated above.

3. The revised funding for the Project is hereby approved as stipulated above.

BE IT FURTHER RESOLVED, that Stuart R. Bell, President; Matthew M. Fajack, Vice President for Finance and Operations and Treasurer; or those officers named in the most recent Board Resolution granting signature authority for the University be, and each hereby is, authorized to act for and on behalf of The Board of Trustees of The University of Alabama in executing the aforementioned contract with Hall-Taylor Construction Co., Inc., Tuscaloosa Alabama, for Construction of the Reese Phifer Radio and Satellite Farm Relocation project in accordance with Board Rule 415.

Approving the proposed architectural design for the Geological Survey of Alabama and State Oil and Gas Board of Alabama Core Repository Facility at UA (Stage III)

RESOLUTION

WHEREAS, the Geological Survey of Alabama and State Oil and Gas Board of Alabama ("GSA/OGB"), agencies of the State of Alabama, request approval from the Board of Trustees of The University of Alabama ("Board") to construct and operate a Core and Sample Repository ("Project") to be located at the northwestern edge of the University Services Campus of the University of Alabama ("University"); and

WHEREAS, the Geological Survey of Alabama has been located on the University campus for more than one hundred years, and the State Oil and Gas Board has been located on the University campus since 1945; and

WHEREAS, The University of Alabama ("University") and the Geological Survey of Alabama and State Oil and Gas Board of Alabama desire to maintain the long-established relationships and to provide for the safe and wise development and for the prudent management of the natural resources of Alabama through cooperative efforts and research programs; and

WHEREAS, the Core and Sample Repository ("CSR") is an essential resource for University faculty and students working in geology and is actively used for research and teaching; and

WHEREAS, the GSA/OGB have legislatively mandated responsibility for the testing, evaluation, warehousing, and preservation of Alabama natural resource samples; and

WHEREAS, as the existing repository is presently filled to 99% capacity, the proposed new CSR will provide a main storage area with adequate capacity to receive, document and analyze new materials allowing GSA/OGB to serve the storage demands, including University collections, at this time and into the future; and

WHEREAS, construction of the CSR will allow for the allocation of the existing space under lease by GSA/OGB on the first floor of Mary Harmon Bryant Hall to be returned to the University for University purposes and needs; and

WHEREAS, the Ground Lease concurrently under consideration by the Board includes certain conditions and rights for benefit of the University including approval of the physical appearance of the CSR by the Board in accordance with Board Rule 415; and

WHEREAS, the exterior materials, character, form and use are consistent with University facilities in the immediate area of the proposed CSR; and

WHEREAS, responsible officials at the University have received renderings for the Stage III submittal and are recommending approval of said design; and

NOW, THEREFORE BE IT RESOLVED by the Board of Trustees of The University of Alabama that the Architectural Design Stage III submittal for the Project is hereby approved.

Approving the reallocated project budget and proposed architectural design for the Sigma Kappa Sorority House at UA (Stage III)

RESOLUTION

WHEREAS, on November 4, 2022, in accordance with Board Rule 415, The Board of Trustees of the University of Alabama ("Board") approved the Stage I submittal for the Delta Kappa Epsilon Addition and Renovation project ("Project") located at 976 University Boulevard; and

WHEREAS, the Project will allow Delta Kappa Epsilon ("Chapter") to provide their current and future members a more functional space to improve food service and event operations and to enhance the student experience by bringing the facility in line with current trends in Greek life and providing more community space; and

WHEREAS, Clark, Geer, Latham and Associates, Inc., ("CGL") of Mobile, Alabama, were engaged by the University of Alabama ("University") and Chapter to perform due diligence and programming services for the Project and the firm was part of the design team for the original construction; and

WHEREAS, on November 4, 2022, due to CGL's familiarity and knowledge of the facility and program, University Design Standards and procedures, and classical design principles that will facilitate an efficient design process and ensure coordination with the existing infrastructure, systems and architecture, the Board authorized the University to waive the Consultant Selection Process and to utilize CGL to provide design services for the Project; and

WHEREAS, the University has negotiated a final design fee for CGL's services based on 6.3% of the cost of construction; utilities and landscaping, plus a 1.2 renovation factor and $40,000 for additional services and reimbursables, and a credit of $25,000, which represents an 11% discount of the standard design fee; and

WHEREAS, the Chapter desires to add scope additions and enhancements to the project as identified during the design process to further support Chapter operations and exterior aesthetics and functionality and which will reduce operations costs; and

WHEREAS, the additional work includes relocating an interior spiral staircase to enhance circulation and other miscellaneous items; and

WHEREAS, responsible officials at the University have received renderings for the Stage III submittal and are recommending approval of said design; and

WHEREAS, the Project location and program have been reviewed and are consistent with the University Campus Master Plan, University Design Standards and the principles contained therein; and

WHEREAS, the University is requesting approval for a budget revision from $5,000,000 to $7,407,900 to reflect the aforementioned scope revisions, current market conditions and associated soft costs; and

WHEREAS, the Project will be funded from a Chapter Payable in the amount of $4,407,900 which will be in the form of a loan to Delta Kappa Epsilon and Chapter Reserves in the amount of $3,000,000, which the University has verified funding availability, and the Project will address deferred maintenance liabilities in the amount of $1,000,000; and

WHEREAS, Delta Kappa Epsilon has agreed to repay the loan of $4,407,900 to the University and has shown through its Business Plan the ability to repay the loan and the Chapter currently has no outstanding balance whatsoever on the original construction of the house; and

WHEREAS, the revised budget for the Project is as stipulated below;

BUDGET:		**REVISED**
Construction	$	5,500,000
Utilities and Infrastructure	$	275,000
Landscaping	$	100,000
Security/Access Control	$	75,000
Telecommunication/Data	$	75,000
Contingency* (10%)	$	560,000
UA Project Management Fee** (3%)	$	193,050
Architect/Engineer Fee*** (6.3%)	$	459,150
Other****	$	170,700
TOTAL PROJECT COST	**$**	**7,407,900**

*Contingency is based on 10% of Construction and Landscaping.
**UA Project Management Fee is based on 3% of Construction, Utilities and Infrastructure, Landscaping, and Contingency.
***Architect/Engineer Fee is based on 6.3% of Construction, Utilities and Infrastructure, and Landscaping, plus a 1.2 renovation factor and $40,000 for additional services and reimbursables, and less a $25,000 credit.
****Other expenses include Geotech, Construction Materials Testing, Inspections, Advertising, Printing, and other associated project costs, as applicable.

NOW, THEREFORE, BE IT RESOLVED by The Board of Trustees of The University of Alabama that:

1. The Stage III Architectural Design submittal for the Project is hereby approved.

2. The revised scope, budget and funding as stipulated above are hereby approved.

Granting authorization to negotiate an Owner/Consultant Agreement for the Kirkbride Lane Parking Lot at UA (Stage II)

RESOLUTION

WHEREAS, on June 9, 2023, in accordance with Board Rule 415, The Board of Trustees of The University of Alabama ("Board") approved a Stage I submittal for the Kirkbride Lane Parking Lot project ("Project") to be located between Randall Way and Kirkbride Lane at the northwest corner of the Peter Bryce Boulevard and Randall Way intersection; and

WHEREAS, the Project will include the construction of a parking lot that will support current and future developments in that area of Campus and will allow for capacity relief in the northern residential area of campus; and

WHEREAS, the location is centralized to benefit the residential, visitor, academic, and administrative constituents of Campus and allows for continued efficiency and convenient access; and

WHEREAS, the Consultant Selection Committee, appointed by The University of Alabama ("University"), has completed Part 1 of the Consultant Selection Process in accordance with Board Rule 415 and negotiations for the Project will be conducted with the top ranked firm following Board approval as follows:

Ranking of Top Firms:

1. Duncan Coker Associates, PC, Tuscaloosa, AL
2. McGiffert and Associates, LLC, Tuscaloosa, AL
3. Thompson Engineering, Tuscaloosa, AL

WHEREAS, the Project location and program have been reviewed and are consistent with the University Campus Master Plan, University Design Standards and the principles contained therein; and

WHEREAS, the Project will be funded from Parking Services Reserves in the amount of $2,779,230; and

WHEREAS, the budget for the Project remains as stipulated below:

BUDGET:		**CURRENT**
Construction	$	1,751,510
Landscaping	$	125,000
Security/Access Control	$	110,000
Telecommunication/Data	$	100,000
Contingency* (10%)	$	187,651
UA Project Management Fee** (4.5%)	$	92,887
Architect/Engineer Fee*** (6.9%)	$	129,480
Other****	$	125,387
Escalation*****	$	157,315
TOTAL PROJECT COST	**$**	**2,779,230**

*Contingency is based on 10% of Construction and Landscaping.
**UA Project Management Fee is based on 4.5% of Construction, Landscaping and Contingency.
***Architect/Engineer Fee is based on 6.9% of the costs of Construction and Landscaping.
****Other expenses include Geotech, Construction Materials Testing, Inspections, Advertising, Printing, and other associated project costs, as applicable.
*****Escalation is based on an anticipated 6% inflation through the scheduled bid date of December 2023 as included in the Project Status.

NOW, THEREFORE, BE IT RESOLVED by The Board of Trustees of The University of Alabama that Stuart R. Bell, President, Matthew M. Fajack, Vice President for Finance and Operations and Treasurer, or those officers named in the most recent Board Resolutions granting signature authority for The University of Alabama be, and each hereby is, authorized to act for and on behalf of the Board of Trustees to execute an owner designer agreement with Duncan Coker Associates, PC, of Tuscaloosa, Alabama, for design services in accordance with Board Rule 415 for this Project.

Approving the preliminary project scope and budget for the Colonial Drive and University Boulevard Infrastructure Enhancements at UA (Stage I)

RESOLUTION

WHEREAS, in accordance with Board Rule 415, The University of Alabama ("University") is requesting approval of a Stage I submittal for the Colonial Drive and University Boulevard Infrastructure and Enhancements project ("Project") to be located along Colonial Drive between Carmichael Hall and Judy Bonner Drive, including the intersection of University Boulevard; and

WHEREAS, the Project is a continuation and extension of the Colonial Drive Enhancements project previously completed south of Judy Bonner Drive and will cohesively complete the area following the completion of Sigma Kappa Sorority and Drummond Lyon Hall; and

WHEREAS, the Project will address necessary upgrades and distribution of utilities and infrastructure as well as add lighting, improved connectivity, and landscaping along the heavily traveled corridor in coordination with future projects to holistically address sanitary and stormwater system deficiencies; and

WHEREAS, existing infrastructure is aged and under capacity, causing flooding of the roadway, sidewalks, and facilities to occur during significant rain events; and

WHEREAS, the Project will improve the storm drainage system to facilitate the removal of stormwater in the intersection of University Boulevard and Colonial Drive and in the immediate surrounding areas during high rainfall events to mitigate the impacts to pedestrians, traffic flow, and facilities and will allow for future extension and connectivity of the system; and

WHEREAS, the installation of additional lighting and sidewalk improvements will support enhanced safety and security and will improve vehicular and pedestrian flow and connectivity as well as add ADA ramps and accessories; and

WHEREAS, the Project includes the isolated re-construction of the University Boulevard roadway involving the removal of existing concrete and asphalt paving and provides a finished roadway that includes two vehicular travel lanes, bike lanes, and a center turn lane; and

WHEREAS, as part of the University's master plan for thermal energy distribution, the University has previously completed the Tutwiler Energy Plan, East Quad Energy Plant, the interconnection of the system with Shelby Energy Plant and numerous building connections and the Campus Energy Delivery Optimization Project; and

WHEREAS, this Project will allow for Reese Phifer Hall to be served by the Campus Energy Delivery System, to replace systems that have reached the end of their functional service life, and to provide heating capacity to the building prior to the retirement of the steam distribution system, and elimination of the existing local equipment will allow for service areas and space to be reallocated to other purposes within the building; and

WHEREAS, to mitigate the effects of continued supply chain challenges associated with long lead equipment, the Project includes an Owner Furnished Contractor Installed ("OFCI") Equipment package to procure items such as Thermal Piping and Valves; and

WHEREAS, the Project location and program have been reviewed and are consistent with the University Campus Master Plan, University Design Standards and the principles contained therein; and

WHEREAS, the Project will be funded from University Central Reserves in the amount of $17,808,000 and will eliminate campus deferred maintenance liabilities in the amount of $14,246,400; and

WHEREAS, the preliminary budget for the Project is as stipulated below:

BUDGET:		**PRELIMINARY**
Construction	$	12,960,000
Owner Furnished Contractor Installed (OFCI) Equipment	$	790,000
Contingency* (10%)	$	1,375,000
UA Project Management Fee** (4.5%)	$	680,625
Architect/Engineer Fee*** (5.9%)	$	811,250
Other****	$	183,125
Escalation***** (6.0%)	$	1,008,000
TOTAL PROJECT COST	**$**	**17,808,000**

*Contingency is based on 10% of the cost of Construction and OFCI Equipment.
**UA Project Management Fee is based on 4.5% of the cost of Construction, OFCI Equipment and Contingency.
***Architect/Engineer Fee is based on 5.9% of the costs of Construction and OFCI Equipment.
****Other expenses include Geotech, Construction Materials Testing, Inspections, Advertising, Printing, and other associated project costs, as applicable.
*****Escalation is based on 6% anticipated cost increase through the estimated bid date of February 2024.

NOW, THEREFORE, BE IT RESOLVED by The Board of Trustees of The University of Alabama that:

1. The Stage I submittal package for the Project is hereby approved.

2. The preliminary scope, budget and funding for the Project as stipulated above are hereby approved.

Approving the preliminary project scope and budget for the High-Performance Computing and Data Center at UA (Stage I)

RESOLUTION

WHEREAS, in accordance with Board Rule 415, The University of Alabama ("University") is requesting approval of a Stage I submittal for the High Performance Computing and Data Center ("HPC") project ("Project") to be located at 709 Johnny Stallings Drive; and

WHEREAS, the Project will provide numerous opportunities for students and faculty to engage in and experience a leading-edge computing technology environment and greatly enhance overall institutional research effectiveness, increasing the University's productivity and innovation in research, scholarship, and creative activities; and

WHEREAS, modeling and simulation on HPC resources are a critical factor in the success of research in science and engineering, and state-of-the-art simulation, such as hydrological modeling, requires computing resources far beyond what is available from UA's current HPC platforms; and

WHEREAS, the availability of Petascale-computational resources removes existing bottlenecks to the advancement of research requiring large-scale computational simulations, the training of complex Artificial Intelligence/Machine Learning models, and the development of new data science applications, and as a result, the Project will allow researchers to make scientific and engineering advances that are currently unavailable due to the University's limited computational capability; and

WHEREAS, the Project entails the construction of an approximately 40,000 GSF two-story HPC that will solidify and propel the advancement of the University's academic mission and research and development capabilities as an R1 institution; and

WHEREAS, the Project will include space for University staff offices and work areas as well as shell space for a future secure suite, and the facility will be designed to provide for efficient expansion of computing over time by providing an accessible structure and shell space for both compute and support infrastructure; and

WHEREAS, the Project will include the purchase of HPC equipment and will provide an appropriate environment for the operation thereof; and

WHEREAS, the proposed site is ideally located adjacent to Alabama Power Company high voltage transmission lines that will provide adequate and resilient capacity for current use and projected growth, which will require the University to contract with Alabama Power Company for service and to provide easements necessary to accommodate the substation location and service lines; and

WHEREAS, to mitigate the effects of continued industry lead time issues and to deliver the building as timely as possible, the Project will be separated into multiple packages: Package A – MV Infrastructure and Substation, Package B – Utility and Infrastructure, and Package C – Main Construction of Building and System, and will also include Owner Furnished Contractor Installed ("OFCI") Equipment; and

WHEREAS, the Project will be funded from a National Institute of Standards and Technology ("NIST") Grant in the amount of $44,550,000 (2023-NIST-CICGP-01), State of Alabama ETF Supplemental Appropriations in the amount of $46,000,000 (enacted SB-87), and University Central Reserves in the $5,450,000; and

WHEREAS, the Project Budget includes infrastructure associated with supporting Education and General Funded enterprise-level computing systems, and that scope of work will be funded with University Central Reserves; and

WHEREAS, the Project location and program have been reviewed and are consistent with the University Campus Master Plan, University Design Standards and the principles contained therein; and

WHEREAS, the preliminary budget for the Project is as stipulated below:

BUDGET:		PRELIMINARY
Package A - MV Infrastructure and Substation	$	1,287,551
Package B - Utility and Infrastructure	$	3,000,000
Package C - Main Construction of Building and Systems	$	35,000,000
Landscaping	$	200,000
Owner Furnished Contractor Installed (OFCI) Equipment	$	11,000,000
Owner Furnished HPC Equipment	$	25,000,000
Furniture, Fixtures, and Equipment	$	100,000
Security/Access Control	$	500,000
Telecommunication/Data	$	500,000
Contingency*	$	2,524,378
UA Project Management Fee**	$	1,855,417
Programming and Grant Preparation	$	375,000
Architect/Engineer Fee***	$	2,271,940
Commissioning Agent	$	700,000
Other (CMT, Surveys, inspections, advertisement, DCM review, Insurance)	$	1,400,000
Escalation****	$	10,285,714
TOTAL PROJECT COST	**$**	**96,000,000**

*Contingency is based on 5% of the cost of the Packages A-C, Landscaping, and OFCI Equipment.
**UA Project Management fee is based on 3.5% of the costs of the Packages A-C, Landscaping, OFCI Equipment, and Contingency.
***Architect/Engineer Fee is based on 4.5% of the cost of the Packages A-C, Landscaping, and OFCI Equipment.
****Escalation is based on an anticipated 12% for through the estimated bid date of September 2024.

NOW, THEREFORE, BE IT RESOLVED by The Board of Trustees of The University of Alabama that:

1. The Stage I submittal package for the Project is hereby approved.

2. The preliminary Project scope, budget, and funding as stipulated above are hereby approved.

BE IT FURTHER RESOLVED that Stuart R. Bell, President; Matthew M. Fajack, Vice President for Finance and Operations and Treasurer; or, those officers named in the most recent Board Resolution granting signature authority for the University be, and hereby are, authorized for and on behalf of the Board to execute all necessary agreements with Alabama Power Company or its affiliates required to execute the Project.

Approving the preliminary project scope and budget for the Psychology Building Renovation and Addition at UA (Stage I)

RESOLUTION

WHEREAS, in accordance with Board Rule 415, The University of Alabama ("University") is requesting approval of a Stage I submittal for the Psychology Building Renovation and Addition project ("Project") to be located at 330 Kirkbride Lane, Tuscaloosa, AL; and

WHEREAS, the Project will allow for the relocation of the Department of Psychology ("Psychology"), currently housed primarily in Gordon Palmer Hall, to the vacant sister building to Printing and Mail Services located directly across Kirkbride Lane; and

WHEREAS, the Department maintains several programs in the immediately adjacent McMillan building and this location will further promote collaboration and efficiency within the Department through this colocation; and

WHEREAS, Psychology's existing offices and lab spaces in Gordon Palmer Hall are in need of renovation, inefficiently laid out, and impede the academic, clinical and research functions of the Department; and

WHEREAS, the relocation of Psychology to this proposed renovated facility will allow the department to offer outstanding teaching in appropriately sized spaces, attract and retain highly productive scholars and staff, and have space that match research needs; and

WHEREAS, the proposed 50,000 GSF total facility will further meet the needs of the Department of Psychology by accommodating previous and anticipated growth in both faculty recruitment and student enrollment, offer strategic colocation opportunities, and create modern learning spaces and research laboratories; and

WHEREAS, the proposed Project will also facilitate the phased renovation of Gordon Palmer Hall through the vacation of a large footprint of existing occupied space, allowing for an update which will enhance and enliven the academic experience for all students, faculty, and staff; and

WHEREAS, the Project will include a full renovation of the existing 30,000 gross square foot ("GSF") facility as well as an expansion to include an additional 20,000 GSF, which will provide sufficient space and opportunity to efficiently organize the research and clinical areas needed by the Psychology faculty and to house dedicated classroom space; and

WHEREAS, previously, as appropriate to stabilize the building, the University installed campus standard windows, an aluminum cornice system and a shingle roof and that investment will be maintained and utilized for the benefit of the Project and serve to ensure the architectural character and consistency with campus of the building; and

WHEREAS, the University will leverage the knowledge gained from the construction of the Printing and Mail facility as the structure and detailing are exactly the same for the two buildings, which will yield and effective and efficient design process; and

WHEREAS, the scope has been split among three packages to maintain efficient and cost-effective delivery, including Construction Package A – Main Addition and Renovation, Construction Package B – Elevator Package, and Owner Provided Contractor Installed (OFCI) Equipment ("OFCI "); and

WHEREAS, the Project location and program have been reviewed and are consistent with the University Campus Master Plan, University Design Standards and the principles contained therein; and

WHEREAS, the Project will be funded from University Central Reserves in the amount of $31,483.000 and Office of Academic Affairs Reserves in the amount of $3,498,000; and

WHEREAS, the preliminary budget for the Project is as stipulated below:

BUDGET:		**PRELIMINARY**
Construction Package A – Main Addition and Renovation	$	23,225,000
Construction Package B – Elevator Package	$	500,000
Owner Furnished Contractor Installed (OFCI) Equipment	$	1,500,000
Landscaping	$	150,000
Furniture, Fixtures and Equipment	$	1,300,000
Security/Access Control	$	154,700
Telecommunication/Data	$	289,000
Contingency* (10%)	$	2,537,500
UA Project Management Fee** (4.5%)	$	1,256,063
Architect/Engineer Fee*** (~6.63%)	$	1,671,156
Other****	$	416,581
Escalation*****	$	1,980,000
TOTAL PROJECT COST	**$**	**34,980,000**

*Contingency is based on 10% of the Construction Packages A & B and OFCI Equipment and Landscaping.
**UA Project Management Fee is based on 4.5% of the costs of Construction Packages A & B, OFCI Equipment, Landscaping, and Contingency.
***Architect/Engineer Fee is based on 5.3% of the costs of Construction Packages A & B, and OFCI Equipment plus a Renovation Factor of 1.25.
****Other expenses include Geotech, Construction Materials Testing, Inspections, Advertising, Printing, and other associated project costs, as applicable.
*****Escalation is based on an anticipated 6% inflation through the estimated bid date of March 2024.

NOW, THEREFORE, BE IT RESOLVED by The Board of Trustees of The University of Alabama that:

1. The Stage I submittal package for the Project is hereby approved.

2. The preliminary scope, budget, and funding for the Project as stipulated above are hereby approved.

Granting authorization to execute a Real Estate Sales Agreement for the disposition of the Alston Property at 1602 Fosters Ferry Road

RESOLUTION

WHEREAS, The Board of Trustees of The University of Alabama ("Board") owns .07 acres more or less of vacant land located at 1602 Fosters Ferry Road, Tuscaloosa County, Alabama ("The Property"); and

WHEREAS, the Property was received from the Robert Nabors Alston estate with the express purpose of supporting the construction and fixturing of Mary Hewell Alston Hall; and

WHEREAS, the proceeds will be used to support the Alston Hall building fund in accordance with the intent of the original bequest; and

WHEREAS, attached as Exhibit C is a Broker's Opinion by Wilson Moore with Pritchett-Moore Real Estate dated July 21, 2023 assessing a value of $10,000 on the subject property; and

WHEREAS, the property was listed for sale, and, on June 15, 2023, three offers to purchase were received with the highest offer in the amount of $4,000 from Lonnie Weaver of Tuscaloosa, Alabama; and

WHEREAS, the attached Real Estate Sales Agreement attached hereto as Exhibit D, has been studied and approved by appropriate officials of The University and its execution and performance is recommended to the Board and the State of Alabama; and

NOW, THEREFORE, BE IT RESOLVED by the Board of Trustees of The University of Alabama that the sale of the Property for a total purchase price of $4,000 is hereby approved; and

BE IT THEREFORE FURTHER RESOLVED by The Board of Trustees of The University of Alabama that Stuart R. Bell, President, Matthew M. Fajack, Vice President for Finance and Operations and Treasurer, or those officers named in the most recent Board Resolution granting signature authority for The University of Alabama, be and hereby are, authorized to act for and on behalf of the Board to accept the Real Estate Sales Agreement with Lonnie Weaver in the amount of $4,000, and they hereby are, further authorized and empowered to do any and all things necessary and desirable to carry out the terms and conditions of the Real Estate Sales Agreement for and on behalf of the Board.

Granting authorization to execute a Utility and Access Easement Agreement allowing the installation of a Radio Tower on the Ann Jordan Farm property

RESOLUTION

WHEREAS, in accordance with Board Rule 415, The Board of Trustees of the University of Alabama ("Board") owns certain real property located in Coosa County, Alabama, more particularly described as a portion of the southwest quarter of the southeast quarter, Section 12, Township 22 North, Range 20 East; and

WHEREAS, in 2013 The Board authorized an electric transmission substation easement located on this property operated by Central Alabama Electric Cooperative; and

WHEREAS, PowerSouth Energy Cooperative has requested an approximately three-acre radio tower easement overlayed on the existing Central Alabama Electric Cooperative electric transmission substation easement, to network communications for electric power substations in the area; and

WHEREAS, PowerSouth Energy Cooperative is a wholesale power provider owned and governed by its distribution members, one of which is Central Alabama Electric Cooperative, and the easements are separate and several; and

WHEREAS, the proposed Utility and Access Easement contains reversion clauses that would result in the forfeiture of the easement in the event of misuse, non-use, or abandonment of the easement; and

WHEREAS, PowerSouth Electric Cooperative will pay $5,000 for the addition of the proposed radio tower easement; and

NOW, THEREFORE, BE IT RESOLVED by The Board of Trustees of The University of Alabama that the granting of this radio tower easement for the total value of $5,000 on substantially the same terms and conditions described in the utility and access easement, which is attached hereto as Exhibit "E" is hereby approved; and

BE IT THEREFORE RESOLVED, by The Board of Trustees of The University of Alabama that Stuart R. Bell, President; Matthew M. Fajack, Vice President for Finance and Operations and Treasurer; or, those officers named in the most recent Board Resolution granting signature authority for the University be, and are, hereby authorized to act for and on behalf of the Board to execute the Utility and Access Easement with PowerSouth Energy Cooperative, and they hereby are, further authorized and empowered to do any and all things necessary and desirable to carry out the terms and conditions of said Utility and Access Easement for and on behalf of the Board.

Granting authorization to execute a Ground Lease Agreement with the Geological Survey of Alabama and the State Oil and Gas Board of Alabama

RESOLUTION

WHEREAS, the Geological Survey of Alabama and the State Oil and Gas Board of Alabama ("GSA/OGB"), have requested approval to construct and operate a Core and Sample Repository ("CSR") on certain real property owned by The Board of Trustees of the University of Alabama ("Board"); commonly known as the University Services Campus located along Helen Keller Boulevard; under terms and conditions set forth in the Ground Lease Agreement attached hereto as Exhibit F; and

WHEREAS, the CSR project has been enabled pursuant to an act by the Alabama Legislature appropriating seven million dollars ($7,000,000) from the Education Trust Fund to the Geological Survey of Alabama for the fiscal year ending September 30, 2022 for completion of the Project; and

WHEREAS, on June 1, 2023 Act #2023-381 of the Alabama Legislature was enacted further appropriating two million dollars ($2,000,000) from Supplemental Appropriations of the General Fund to further support completion of the project by GSA/OGB; and

WHEREAS, a ground lease with GSA/OGB will provide for the continued use of the CSR by University of Alabama faculty and students for teaching and research opportunities and for an innovative partnership of state agencies with complementary missions in geological science; and

WHEREAS, GSA/OGB have occupied a portion of Mary Harmon Bryant Hall on the University Campus under a ground lease since 1991 for use as "The Scientific Collections Building" to house various collections of the Survey/Board and activities related thereto, including office space and said lease will be amended to reflect the partial vacation of the space following the completion of construction and delivery of the project; and

WHEREAS, the project will allow for the partial return of the current CSR leased space on the first floor of Mary Harmon Bryant Hall to the University of Alabama to assign and allocate as appropriate to support the University mission following completion of the project as noted herein; and

WHEREAS, the new CSR will include shell space that may be considered for University lab space for groups that directly collaborate with GSA/OGB and require convenient and frequent access to the CSR and may also support grants currently being pursued by the Department of Geological Sciences and the University would pursue fit out of this space at such time in the future should those efforts be successful; and

WHEREAS, the University of Alabama and GSA/OGB will execute a Memorandum of Understanding for the execution of construction and maintenance of the project for and on behalf GSA/OGB by the University at GSA/OGB's sole cost and expense; and

WHEREAS, the Ground Lease Agreement attached has been studied and approved by appropriate University officials, and its execution and performance of the proposed Ground Lease Agreement is recommended to The Board of Trustees of The University of Alabama ("Board') by the appropriate officials as being the best interest of the University and the State; and

WHEREAS, a legal description and plat of the property are attached hereto as Exhibit G; and

NOW, THEREFORE, BE IT RESOLVED by The Board of Trustees of The University of Alabama that the proposed Ground Lease Agreement as included herein, is hereby approved.

ALSO BE IT THEREFORE RESOLVED by The Board of Trustees of The University of Alabama that Stuart R. Bell, President, Matthew M. Fajack, Vice President for Finance and Operations and Treasurer, or those officers named in the most recent Board Resolution granting signature authority for The University of Alabama, be and hereby are, authorized to act for and on behalf of The Board of Trustees of The University of Alabama to authorize to enter into and execute a ground lease in substantially the form attached hereto as Exhibit F; all associated agreements for the construction and operation of the facility; and all associated amendments to the existing Mary Harmon Bryant Hall lease, with the Geological Survey of Alabama and the State Oil and Gas Board of Alabama, located at the University Services Campus, Tuscaloosa Alabama for the Core and Sample Repository.

Granting authorization to execute Recreational Use License Agreements for UA lands

RESOLUTION

WHEREAS, Recreational Use License bid notices for The University of Alabama ("University") lands were published throughout the months of May and June 2023 in newspapers across the State of Alabama, electronically with the Alabama Forestry Owners Association, University website, and via email soliciting bids for the use of twenty-four (24) tracts covering 4,116 acres owned by the University; and

WHEREAS, on June 16, 2023, the University received a total of 58 bids on twenty-one (21) tracts totaling 3,996 acres ("Tracts") attached hereto as Exhibit H; and

WHEREAS, after review of the bids by appropriate University officials, the University desires to award licenses for recreational use of the Tracts to the highest bidders; and

WHEREAS, using the Recreational Use License Agreement, attached hereto as Exhibit I, will give the licensees the right for recreational uses, and no other rights or interests are hereby conveyed or intended; and

WHEREAS, revenues generated through the Recreational Use program are placed in the Quasi Federal Land Grant fund and are utilized for campus deferred maintenance and library collections acquisitions and maintenance; and

BE IT THEREFORE RESOLVED, by The Board of Trustees of The University of Alabama that Stuart R. Bell, President; Matthew M. Fajack, Vice President for Finance and Operations and Treasurer; or, those officers named in the most recent Board Resolution granting signature authority for the University be, and are, hereby authorized to act for and on behalf of the Board to execute the Recreational Use Licenses, and they hereby are, further authorized and empowered to do any and all things necessary and desirable to carry out the terms and conditions of said Recreational Use Licenses for and on behalf of the Board.

Approving the 2023 – 2024 Annual Timber Management Plan for UA

RESOLUTION

WHEREAS, Board Rule 415 requires that The University of Alabama ("University") submit an Annual Timber Management Plan to the Board of Trustees to provide a proposed harvest schedule for the upcoming year; and

WHEREAS, the Timber Management Plan provides for the proposed harvest of seventeen (17) timber tracts covering approximately 1,658 acres, which will be offered by the University during the 2023-2024 Fiscal Year; and

WHEREAS, the Office of University Lands and Real Estate Services has adopted the concept of Sustainable Yield Forestry practices to ensure all management practices performed will sustain the value of the forest for generations to come and maximize yield and income; and

WHEREAS, the proposed Timber Sales are located in Bibb, Coosa, Fayette, Jefferson, Montgomery, Tuscaloosa, Walker, and Winston counties; and

WHEREAS, the Timber Sales will follow the requirements of Board Rule 415 and Alabama Bid laws and will be advertised in local and state circulated newspaper outlets along with an email prospectus to timber buyers in the area(s); and

NOW, THEREFORE, BE IT RESOLVED by The Board of Trustees of The University of Alabama that the 2023-2024 Timber Management Plan is hereby approved; and

BE IT FURTHER RESOLVED by The Board of Trustees of The University of Alabama ("Board") that Stuart R. Bell, President, Matthew M. Fajack, Vice President for Finance and Operations and Treasurer, or those officers named in the most recent Board Resolution granting signature authority for The University of Alabama, be and are hereby, authorized to act for and in the name of The Board of Trustees of The University of Alabama in executing the contracts performed in accordance with the 2023-2024 Timber Management Plan.

Approving the proposed architectural design (substantial visual impact) and Campus Master Plan Amendment for the Demolition of Denman Hall and the Humanities Building at UAB (Stage III

RESOLUTION

WHEREAS, to support the University's students, faculty, staff, and improve UAB's visibility as one of the top research universities in the country, UAB is in the process of implementing a strategic plan (Plan) to improve campus facilities as well as the overall campus environment; and

WHEREAS, the Plan emphasizes the University's students with an end goal of creating a student centered campus that will enhance the overall student experience and create a contemporary, efficient, and safe environment for students to study, learn, and live; and

WHEREAS, to create the student centered campus, the Plan focuses on locating student functions in the core of the campus and in new, or newly renovated, spaces and calls for the construction of new facilities where feasible; renovation of existing facilities where an efficient and economical renovation can create contemporary space; or removal of older facilities that can no longer be efficiently renovated to serve as a modern campus facility; and

WHEREAS, in accordance with the plan, the University has constructed numerous new residence halls and instructional facilities in the core of campus, which has allowed for the vacation of numerous existing facilities; and

WHEREAS, the University has evaluated these vacated facilities and determined that two of these facilities, Denman Hall (Denman) and the Humanities Building (Humanities), cannot be efficiently renovated to serve as contemporary campus facilities and should be demolished; and

WHEREAS, Denman was constructed in 1973, at 1604 9th Avenue South, and provides approximately 68,840 gross square feet (GSF) of space on eleven floors to provide housing for 180 undergraduate students; and

WHEREAS, at fifty years old, many of Denman's building systems are beyond their design life and would require significant reinvestment to continue utilizing the building as a residence hall into the future; and

WHEREAS, the original design configuration of Denman makes a renovation of the building, to allow it to continue serving as a residence hall, cost prohibitive and would yield a facility that was inferior to contemporary residence halls; and

WHEREAS, Humanities was constructed in 1972, at 900 13th Street South, to provide approximately 64,173 GSF of classroom and faculty office space on four floors to support instruction in the Arts and Humanities; and

WHEREAS, Humanities is located on valuable real estate at the convergence of the academic and cultural districts of the western campus; and

WHEREAS, due to the buildings large footprint and limited square footage, Humanities has been determined to be an inefficient use of limited and valuable real estate in the heart of campus; and

WHEREAS, the University evaluated options to renovate and/or construct an addition to Humanities and determined that any renovation and/or addition would be cost prohibitive and would yield a facility inferior to those at other peer institutions; and

WHEREAS, at fifty-one years old, the outdated original design configuration of Humanities also prohibits an efficient renovation to utilize the building for any University function suitable for its location in the core of the campus; and

WHEREAS, to continue implementation of the Plan, the University has initiated a project to demolish Denman and Humanities; and

WHEREAS, upon completion of the demolition of these two facilities, the sites will be utilized as green space and reserved for future redevelopment for their highest and best future use; and

WHEREAS, demolition of Denman and Humanities will enhance the overall student experience, improve the overall appearance and environment of the campus, reduce the overall age of campus facilities, and will reduce the University's operations and maintenance liabilities by approximately $650,000 per year; and

WHEREAS, to begin the project, the University utilized the Qualification Based Selection Process to identify highly qualified firms to act as the architect of record for the demolition of the buildings; and

WHEREAS, after interviewing the responding firms, the University identified the firm of Studio 2H Design, of Birmingham, Alabama as the firm best suited to act as the architect of record for the demolition of Denman; and ASD | SKY, of Birmingham, Alabama as the firm best suited to act as the architect of record for the demolition of Humanities; and

WHEREAS, Denman is reflected as having been demolished on UAB's 2020 Campus Master Plan Update (Master Plan); however, Humanities is still shown as an existing facility on the Master Plan and a Campus Master Plan Amendment will be required prior to the demolition of Humanities; and

WHEREAS, to complete design and proceed with the bidding of the project, UAB now needs to seek approval from the Board for the Stage III (project scope, project budget, visual impact, and campus master plan amendment) submittal; and

WHEREAS, the University has provided images of Denman and Humanities in accordance with Board Rule 415; and

WHEREAS, the project will be funded by Student Affairs Reserve Funds in the amount of $2,500,000 and UAB Institutional Reserve Funds in the amount of $1,875,000; and

WHEREAS, the project budget is established as follows:

Demolition Cost – Denman (Current Cost)	$	1,930,000
Inflation – Denman (0.5% per month through February 2024)	$	70,000
Demolition Cost – Humanities (Current Cost)	$	1,455,000
Inflation – Humanities (0.5% per month through January 2024)	$	45,000
Construction (Bid Day Cost)	$	3,500,000
Consulting Fees – Denman (6.8% of Construction)	$	136,000
Consulting Fees – Humanities (6.8% of Construction)	$	102,000
Surveys, Testing, & Inspection	$	75,500
Project Administration (4.5% of Project Cost)	$	188,500
Contingency (10% of Construction)	$	350,000
Other	$	23,000
TOTAL PROJECT COST	**$**	**4,375,000**

NOW, THEREFORE, BE IT RESOLVED by The Board of Trustees of The University of Alabama that:

1. The Stage III submittal for the project is hereby approved.

2. The 2020 Campus Master Plan Update is hereby amended to include the demolition of the Humanities Building.

3. The University of Alabama at Birmingham is hereby authorized to proceed with the design and bidding of the demolition of Denman Hall and the Humanities Building.

4. Upon receipt of bids for these demolitions, the University will notify the Chair of the Physical Properties Committee of the bid results and will see approval of the Chair prior to executing a construction contract and beginning demolition activities.

5. In the event the low bids for these demolitions results in an increase to the total project budget, the University will formally present a revised project budget to The Board of Trustees of The University of Alabama prior to execution of a construction contract and beginning demolition activities.

Approving the reallocated project budget and proposed architectural design for the Renovation of the Susan Mott Webb Nutrition Sciences Building for a Metabolic Kitchen, Learning Center, and Entrance Lobby Improvements at UAB (Stage III)

RESOLUTION

WHEREAS, UAB's School of Health Professions Department of Nutrition Sciences (Department) is a global leader in the education and research of nutrition, diet, lifestyle, and wellness, with the goal of preventing chronic disease and facilitating optimum health and wellness in the public; and

WHEREAS, the Department maintains the bulk of its programs within the Susan Mott Webb Nutrition Sciences Building (Webb Building); and

WHEREAS, the Webb Building was constructed in 1983 at 1675 University Boulevard, and has approximately 71,443 gross square feet (GSF) of space on six floors; and

WHEREAS, the Webb Building provides the Department with classroom spaces, research and instructional laboratory spaces, laboratory support spaces, and faculty and staff office and administrative spaces; and

WHEREAS, the Webb Building has not received a significant renovation since its original construction and is no longer configured to efficiently meet the instructional and research needs of the Department; and

WHEREAS, the Department has recently initiated a Biobehavioral Nutrition and Wellness (BNW) undergraduate program that will prepare students for entry into the nutrition and wellness workforce of healthcare organizations, universities, hospitals, food and nutrition providers, insurance agencies, as well as a variety of corporations; and

WHEREAS, to successfully administer the BNW program, the Department needs access to contemporary instructional space as well as a metabolic kitchen; and

WHEREAS, the Department initiated a study to evaluate the most effective and efficient means of providing contemporary instructional spaces for the entire Department as well as meeting the specialized space needs of the BNW program; and

WHEREAS, the study concluded that selectively renovating portions of the Webb Building would be the most efficient means to provide the Department with the required spaces; and

WHEREAS, to meet the Departments unique space needs, the University initiated a project to selectively renovate the Webb Building ("the Project"); and

WHEREAS, the Project will renovate approximately 3,800 GSF of space on the fifth floor of the Webb Building to create a new learning center with three large contemporary classrooms, individual and small group study spaces, and breakout rooms; and

WHEREAS, the Project will also renovate approximately 3,600 GSF of space on the sixth floor to create a metabolic kitchen (Kitchen) to meet the requirements of the BNW program and support research in the areas of diet, nutrition, and wellness; and

WHEREAS, the Project will allow the Department to pursue specialized grant funding that is not currently accessible due to the lack of a Kitchen capable of conducting specialized research activities; and

WHEREAS, additionally, the Project will renovate the two-story entrance lobby, with approximately 2,100 GSF of space, and construct an addition to the lobby, with approximately 1,000 GSF of new space, to update the appearance and accessibility of the Webb Building; and

WHEREAS, the enhanced entrance lobby will provide students, faculty, and researchers with informal study and collaboration space, update the appearance of the Webb Building, and will give the Department a distinct identity along University Boulevard; and

WHEREAS, on April 14, 2023, The Board of Trustees of The University of Alabama (Board) approved the Stage II (architect ranking, project scope, and budget modification) submittal for the Project at their regularly scheduled meeting; and

WHEREAS, the Stage II submittal for the project included a construction budget of $5,500,000 and a total project budget of $7,900,000; and

WHEREAS, as design progressed, updated construction cost estimates indicated a reduction of the construction cost from the previously approved $5,500,000 down to $5,225,000; and

WHEREAS, the updated estimates also indicated increases to the cost of the kitchen equipment and furnishings required to complete the Project and meet Department's needs; and

WHEREAS, the University has re-allocated the project budget to accommodate these updated estimates; however, the total approved project budget of $7,900,000 remains unchanged; and

WHEREAS, to complete design and proceed with the bidding of the project, UAB now needs to seek approval from the Board for the Stage III (architectural design) submittal

and a budget modification to reallocate the project budget to accommodate updated cost estimates without changing the previously approved total project budget of $7,900,000; and

WHEREAS, the University has provided renderings of the Project in accordance with Board Rule 415; and

WHEREAS, the Project will be funded by School of Health Professions reserve funds in the amount of $7,900,000; and

WHEREAS, the revised project budget is established as follows:

Construction (Current Cost)	$	5,050,000
Inflation (0.75% per month through November 2023)	$	175,000
Construction (Bid Day Cost)	$	5,225,000
Architect/Engineer (7.35% of Construction)	$	383,972
Surveys, Testing, & Inspection	$	42,500
Moveable Equipment & Furnishings	$	360,000
Kitchen Equipment	$	625,000
Project Administration (4.5% of Project Cost)	$	340,200
Contingency (10% of Construction)	$	522,500
Other	$	400,828
TOTAL PROJECT COST	**$**	**7,900,000**

NOW, THEREFORE, BE IT RESOLVED by The Board of Trustees of The University of Alabama that:

1. The Stage III submittal for the project is hereby approved.

2. The Budget Modification, to reallocate the project budget without altering the previously approved total project budget of $7,900,000, is hereby approved.

3. The University of Alabama at Birmingham is hereby authorized to proceed with the planning, design, and bidding of the Project in accordance with appropriate provisions of Board Rule 415.

Approving the revised project budget; providing authorization to negotiate an Owner/Architect Agreement for the Renovation of the 6th Floor of the Chauncey Sparks Center for the Department of Neurology at UAB (Stage II)

RESOLUTION

WHEREAS, the Heersink School of Medicine (HSOM) Department of Neurology's Division of Epilepsy (Division) currently works to diagnose and treat patients impacted by epilepsy as well as researching the causes of, and treatments for, epilepsy; and

WHEREAS, the Division operates the UAB Epilepsy Center (Center), which maintains a designation as a Level 4 Center, the highest designation level recognized by the National Association of Epilepsy Centers; and

WHEREAS, the Division maintains the bulk of its operations on the 3rd floor of the Civitan International Research Center (Civitan Building) and on the 3rd floor of the Chauncey Sparks Center for Learning Disorders (Sparks Center); and

WHEREAS, despite significant growth in staff and programs, the Division's assigned spaces within the Civitan Building and the Sparks Center have not increased, since established in 2002, and are no longer adequate in size; and

WHEREAS, as these spaces are now outdated, distantly located from each other, and are no longer adequate in size or configuration to properly support treatment of, and research into, neurological disorders, the Division is encountering difficulty maintaining efficient operations and providing the exceptional patient care that is expected from a Level 4 Center; and

WHEREAS, the HSOM conducted an extensive evaluation of its space inventory to identify the most effective and efficient means of consolidating the Division's staff and programs into a single space that would properly support its operations; and

WHEREAS, the evaluation indicated that the HSOM Department of Neurology's Division of Memory Disorders and Behavioral Neurology and Division of Neuropsychology, which are currently located on the sixth floor of the Sparks Center, are scheduled to relocate into newly renovated space within the Callahan Eye Hospital in the near future; and

WHEREAS, this relocation will result in the vacation of the entire sixth floor of the Sparks Center; and

WHEREAS, the evaluation concluded that the vacated sixth floor would allow for an efficient and economical renovation and would provide adequate space to accommodate the staff and programs of the Division while still providing capacity for future growth; and

WHEREAS, the Sparks Center, located at 1720 7th Avenue South, was constructed in 1969 with approximately 111,458 gross square feet (GSF) of space on ten floors; and

WHEREAS, some areas of the Sparks Center have received finish upgrades and other functional improvements in recent years; however, the sixth floor has not received a significant improvement since originally constructed fifty-three years ago and is now beyond its design life; and

WHEREAS, to properly support the staff and programs of the Division, the University initiated a project to renovate the sixth floor of the Sparks Center ("the Project") for re-use as the consolidated hub of the Division and its operations; and

WHEREAS, the Project will selectively demolish the interior of the sixth floor and construct new walls; floors; ceilings; finishes; and will repair or replace the buildings mechanical, electrical, plumbing, and life safety systems as required to meet the needs of the Division and current building and life-safety codes; and

WHEREAS, the Project will provide approximately 11,177 GSF of newly renovated office and administrative spaces, conference and meeting spaces, clinical and clinical support spaces, and other spaces necessary to support the Division's staff and programs; and

WHEREAS, on June 10, 2022, The Board of Trustees of The University of Alabama (Board) approved the Stage I submittal for the Project; and

WHEREAS, utilizing Board Rule 415 Architectural Selection Criteria, the University appointed consultant selection committee (CSC) interviewed firms to serve as the architect of record for the Project; and

WHEREAS, the CSC interviewed four firms to serve as the architect of record for the project and ranked the top three firms in the following order for negotiations: TRI Architecture + Interior Design of Birmingham, Alabama; Poole & Company Architects of Birmingham, Alabama; and CDFL Architects + Engineers of Birmingham, Alabama; and

WHEREAS, the University must now request approval to negotiate an equitable owner/architect agreement consistent with the size, scope, and complexity of the Project as outlined in Board Rule 415; and

WHEREAS, the Senior Vice Chancellor for Finance and Administration and the Chair of the Physical Properties Committee have approved the submission of the architect of record firm rankings to the Board for review and approval; and

WHEREAS, the Stage I submittal for the Project included a construction budget of $1,100,000 and a total project budget of $1,800,000; and

WHEREAS, as the schematic design for the project progressed the project team and design team evaluated the economic volatility, supply chain disruptions, and construction market saturation (Market Conditions) that have resulted significant increases to construction costs over the previous two years; and

WHEREAS, the project budget, approved as part of the Stage I submittal was developed in the fall of 2021, as these unusual Market Conditions just began taking effect, and was unable to accurately predict the impact the Market Conditions would have on the project budget; and

WHEREAS, the project team and design team have re-assessed the project budget, accounted for the inflationary effects on the project cost and have adjusted the Project budget to reflect the current construction market costs for this project; and

WHEREAS, additionally, the project team and design team have evaluated construction market inflation over the past two years and have inflated the current construction cost through to a projected bid date in December of 2023; and

WHEREAS, the impact of the Market Conditions since development of the initial project budget, combined with the projected construction market inflation between now and the anticipated bid date, will result in an increase to the total project budget from the previously approved $1,800,000 up to a revised total project budget of $2,340,000; and

WHEREAS, the Division has evaluated its financial resources and has identified an additional $540,000, of internal reserve funds, that is available to increase the Project budget and allow for the construction of the Project; and

WHEREAS, to complete design of the project, UAB now needs to seek approval from the Board for the Stage II submittal and a budget modification to increase the total project budget from $1,800,000 up to $2,340,000; and

WHEREAS, the project will be funded by Heersink School of Medicine reserve funds in the amount of $2,340,000; and

WHEREAS, the revised project budget is established as follows:

Construction (Current Cost)	$	1,538,000
Inflation (1/2% per month through Dec. 2023)	$	46,000
Construction (Bid Day Cost)	$	1,584,000
Architect/Engineer (6% of Construction)	$	95,040
Surveys, Testing, & Inspection	$	15,000
Moveable Equipment & Furnishings	$	320,000
Project Administration (4.5% of Project Cost)	$	100,750
Contingency (10% of Construction)	$	158,400
Other	$	66,810
TOTAL PROJECT COST	**$**	**2,340,000**

NOW, THEREFORE, BE IT RESOLVED by The Board of Trustees of The University of Alabama that:

1. Brian D. Burnett, Ph.D., Senior Vice President of Finance and Administration, or those officers named in the most recent Board Resolution granting signature authority for The University of Alabama at Birmingham, are hereby authorized to act for and in the name of The Board of Trustees of The University of Alabama in negotiating terms of an owner/architect agreement, in accordance with Board Rule 415, with the below listed firms in the following order and thereafter advising the Senior Vice Chancellor for Finance and Administration of The University of Alabama System and the Chair of the Physical Properties Committee of the negotiated results.

   Architect of Record Design Services Package:
   1) TRI Architecture + Interior Design of Birmingham, Alabama
   2) Poole & Company Architects of Birmingham, Alabama
   3) CDFL Architects + Engineers of Birmingham, Alabama

2. The Budget Modification from $1,800,000 up to $2,340,000 is hereby approved.

3. The Stage II submittal for the Project is hereby approved.

4. The University of Alabama at Birmingham is hereby authorized to proceed with the planning, design, and construction of the Project in accordance with appropriate provisions of Board Rule 415.

Approving the revised project scope and budget and providing authorization to negotiate an Owner/Architect Agreement for the Renovation of portions of the Ground Floor of Volker Hall for Anatomy Teaching Laboratories at UAB (Stage II)

RESOLUTION

WHEREAS, UAB's College of Arts and Sciences Department of Biology (Department) maintains its human anatomy instructional laboratory and laboratory support spaces within 2,626 gross square feet (GSF) of the first floor of Campbell Hall; and

WHEREAS, Campbell Hall was constructed in phases between 1978 and 1991 with the Department's human anatomy instructional spaces located in the initial phase completed in 1978; and

WHEREAS, these instructional laboratory spaces are now approximately forty-five years old and are no longer configured to properly accommodate contemporary human anatomy instruction; and

WHEREAS, Human Anatomy is the most popular course within the Department with approximately 940 students enrolled per academic year; and

WHEREAS, the enrollment in human anatomy courses is limited by the size of the existing instructional laboratories within Campbell Hall and unmet demand, that cannot be accommodated within current instructional laboratories spaces, exists; and

WHEREAS, UAB has determined that the existing human anatomy laboratories must be relocated to facilitate a future project to completely renovate and repurpose Campbell Hall; and

WHEREAS, UAB has identified space on the ground floor of Volker Hall that is available and will facilitate an efficient renovation to provide the required space for new human anatomy instructional laboratories (Laboratories); and

WHEREAS, locating the Laboratories in Volker Hall will place them in close proximity to the similar anatomy laboratories of UAB's Heersink School of Medicine (HSOM); and

WHEREAS, collocating the Laboratories with the HSOM anatomy laboratories will allow for the shared use of expensive and highly specialized infrastructure and equipment, facilitating an efficient renovation; and

WHEREAS, the collocation of the Laboratories with the HSOM anatomy laboratories will also facilitate enhanced collaboration between undergraduate students, medical students, and faculty from both the Department and the HSOM; and

WHEREAS, relocating the human anatomy instructional facilities to Volker Hall will allow for an increase in the size of the Laboratories and a subsequent increase in enrollment, which will allow the Department to meet the instructional needs and desires of its students; and

WHEREAS, to provide the Department with sufficient contemporary instructional spaces required to effectively educate students in human anatomy, the University initiated a project to renovate the available space on the ground floor of Volker Hall to create the new Laboratories; and

WHEREAS, on February 4, 2022, The Board of Trustees of The University of Alabama approved the Stage I submittal for the project; and

WHEREAS, the Stage I submittal for the project included a construction budget of $1,820,000 and a total project budget of $3,000,000; and

WHEREAS, the scope of work approved as part of the Stage I submittal included the renovation of approximately 5,200 GSF of space, on the ground floor of Volker Hall, to create two separate instructional laboratories, an extended study laboratory, a dissection laboratory, an anteroom with lockers to allow students to enter the Laboratories properly equipped and unencumbered, as well as office space for faculty and graduate teaching assistants; and

WHEREAS, utilizing Board Rule 415 Architectural Selection Criteria, the University appointed consultant selection committee (CSC) interviewed firms to serve as the architect of record for the project; and

WHEREAS, the CSC interviewed the two firms, that responded to the Request for Qualifications, to serve as the architect of record for the project and ranked the interviewing firms in the following order for negotiations: Ghafari Associates of Birmingham, Alabama; and CDFL Architects + Engineers of Birmingham, Alabama; and

WHEREAS, the University must now request approval to negotiate an equitable owner/architect agreement consistent with the size, scope, and complexity of the project as outlined in Board Rule 415; and

WHEREAS, the Senior Vice Chancellor for Finance and Administration and the Chair of the Physical Properties Committee have approved the submission of the architect of record firm rankings to the Board for review and approval; and

WHEREAS, after approval of the Stage I submittal, and subsequent architect interviews and ranking, the University initiated detailed space programming and schematic design activities for the project; and

WHEREAS, the space programming and schematic design activities revealed numerous scope changes, that would be required for the project to successfully meet the Department's needs and increase the efficiency of the renovation, from the conceptual scope of work approved as part of the Stage I submittal; and

WHEREAS, the scope changes include increasing the size of the Laboratories to meet the growing enrollment needs of the Department, relocation of an existing cold room to make space for the larger Laboratories, the replacement of an existing outdated air-handling unit to accommodate the increased ventilation requirements of the Laboratories, and the creation of a student lounge to allow students to study and collaborate outside of the Laboratories; and

WHEREAS, additionally, the Department and the HSOM identified building infrastructure items, to serve the overall building, that should be included in the project to allow for economies of scale and greater efficiencies than could be achieved if completed as a series of stand-alone projects; and

WHEREAS, these building infrastructure items include a renovation of the existing building entrance lobby adjacent to the Laboratories, as well as the construction of new restroom facilities; and

WHEREAS, the revised scope of the project will renovate approximately 13,000 GSF of the ground floor of Volker Hall to create two separate instructional laboratories, an extended study laboratory, a dissection laboratory, an anteroom, office and administrative space, a student lounge, new restroom facilities, an updated entrance lobby, as well as numerous building infrastructure and equipment upgrades; and

WHEREAS, as the schematic design for the project progressed the project team and design team also evaluated the economic volatility, supply chain disruptions, and construction market saturation (Market Conditions) that have resulted significant increases to construction costs over the previous two years; and

WHEREAS, the project budget, approved as part of the Stage I submittal was developed in the fall of 2021, as these unusual Market Conditions just began taking effect, and was unable to accurately predict the impact the Market Conditions would have on the project budget; and

WHEREAS, the project team and design team have assessed the revised project scope and re-assessed the project budget, accounted for the inflationary effects on the

project cost, and have adjusted the project budget to reflect the current construction market costs for this project; and

WHEREAS, additionally, the project team and design team have evaluated construction market inflation over the past two years and have inflated the current construction cost to a projected bid date in December of 2023; and

WHEREAS, the additions to the project scope and impact of the Market Conditions, since development of the initial project budget, combined with the projected construction market inflation between now and the anticipated bid date, will result in an increase to the total project budget from the previously approved $3,000,000 up to a revised total project budget of $7,050,000; and

WHEREAS, the Department evaluated its financial resources and has now identified an additional $3,100,000, of internal reserve funds, that is available to increase the project budget; and

WHEREAS, the HSOM has identified $950,000, of internal reserve funds, that is available to share the cost of the building infrastructure improvements, added to the project scope, that will benefit all occupants of Volker Hall; and

WHEREAS, to complete design of the project and proceed with bidding and construction, UAB now needs to seek approval from the Board for the Stage II submittal, approval of the increased project scope, and approval of a budget modification to increase the total project budget from $3,000,000 up to $7,050,000; and

WHEREAS, the project will be funded by College of Arts and Sciences reserve funds in the amount of $6,100,000, and Heersink School of Medicine reserve funds in the amount of $950,000; and

WHEREAS, the revised project budget is established as follows:

Construction (Current Cost)	$	4,500,000
Inflation (0.5% per month through December 2023	$	135,000
Construction (Bid Day Cost)	$	4,635,000
Architect/Engineer (7.08% of Construction)	$	328,000
Surveys, Testing, & Inspection	$	75,000
Moveable Equipment & Furnishings	$	400,000
Project Administration (4.5% of Project Cost)	$	303,500
Contingency (10% of Construction)	$	463,500
Other	$	845,000
TOTAL PROJECT COST	**$**	**7,050,000**

NOW, THEREFORE, BE IT RESOLVED by The Board of Trustees of The University of Alabama that:

1. Brian D. Burnett, Ph.D., Senior Vice President of Finance and Administration, or those officers named in the most recent Board Resolution granting signature authority for The University of Alabama at Birmingham, are hereby authorized to act for and in the name of The Board of Trustees of The University of Alabama in negotiating terms of an owner/architect agreement, in accordance with Board Rule 415, with the below listed firms in the following order and thereafter advising the Senior Vice Chancellor for Finance and Administration of The University of Alabama System and the Chair of the Physical Properties Committee of the negotiated results.

   Architect of Record Design Services Package:
   1) Ghafari Associates of Birmingham, Alabama
   2) CDFL Architects + Engineers of Birmingham, Alabama

2. The Budget Modification from $3,000,000 up to $7,050,000 is hereby approved.

3. The Stage II submittal for the project is hereby approved.

4. The University of Alabama at Birmingham is hereby authorized to proceed with the planning, design, and construction of the project in accordance with appropriate provisions of Board Rule 415.

Granting authorization to execute a Real Estate Sales Contract for the acquisition of property at 1715 11th Avenue South

RESOLUTION

WHEREAS, the real estate located on Block 780 in the City of Birmingham, Alabama, (the "Property"), is an essential part of the Master Plan of the University of Alabama at Birmingham (the "University"); and

WHEREAS, the University desires to purchase the Property for short-term surface parking and future redevelopment; and

WHEREAS, the University has reached a tentative agreement with George C. Andrews and W and G Properties (the "Seller"), to purchase the Property for $1,150,000 (the "Purchase Price"), contingent upon approval of the purchase by The Board of Trustees of The University of Alabama, the completion of a period of due diligence to inspect and review the Property, and subject to the terms and conditions of the real estate sales contract to be executed between the Seller and the University; and

WHEREAS, this purchase will be funded by UAB plant funds; and

NOW, THEREFORE, BE IT RESOLVED by The Board of Trustees of The University of Alabama System that Brian D. Burnett, Senior Vice President for Finance & Administration, or those officers named in the most recent Board Resolution granting signature authority for The University of Alabama at Birmingham are hereby authorized to act for and in the name of The Board of Trustees of The University of Alabama System in executing the real estate sales contract for the Property with Seller for the Purchase Price.

BE IT FURTHER RESOLVED, that The University of Alabama at Birmingham be authorized to take all other actions necessary to complete the purchase of the Property under the terms stated above and as set out in the real estate sales contract on behalf of The Board of Trustees of The University of Alabama.

BE IT FURTHER RESOLVED, that The University of Alabama at Birmingham be authorized to take all other actions necessary to demolish the existing building upon completion of the purchase of the Property and subsequent expiration and or termination of current tenant leases.

Granting Authorization to execute an Amendment to the Lease Agreement with the Birmingham – Jefferson Civic Center Authority for the use of Protective Stadium

RESOLUTION

WHEREAS, the Birmingham-Jefferson Civic Center Authority, a public corporation organized under the laws of the State of Alabama (the "BJCC"), is the owner and operator

of a multi-purpose, open air stadium known as Protective Stadium, as well as various attendant improvements; and

WHEREAS, the BJCC and UAB entered into a Lease Agreement (the "Lease") on July 16, 2018 for use of Protective Stadium for the UAB Football Program's home games; and

WHEREAS, the BJCC and UAB desire to execute the First Amendment to Agreement, a copy of which is attached hereto, to clarify operational terms originally established in the original Agreement;

NOW, THEREFORE, BE IT RESOLVED by The Board of Trustees of The University of Alabama System that Brian D. Burnett, Senior Vice President for Finance and Administration, or those officers named in the most recent Board Resolution granting signature authority for The University of Alabama at Birmingham, is hereby authorized to execute the First Amendment to Agreement in substantially the same form as attached hereto.

Approving the revised project scope and budget for the New Inpatient Rehabilitation Facility at University Hospital (Revised Stage IV)

RESOLUTION

WHEREAS, University Hospital, an operating entity of The Board of Trustees of The University of Alabama ("UA Board") managed by the Health System Authority ("Health System"), in furtherance of its mission to provide a continuum of health services of the highest quality, operates the UAB Spain Rehabilitation Center (SRC); one of the Southeast's foremost providers of comprehensive rehabilitation care; and

WHEREAS, UAB Spain Rehabilitation Center operates nationally designated Traumatic Brain Injury and Spinal Cord Injury Model Systems and serves an important function by providing access to UAB Hospital patients requiring inpatient rehabilitation services; and

WHEREAS, University Hospital has determined that a confluence of factors - an aging facility and infrastructure; significant changes in inpatient rehabilitation care since SRC was built; demand for more rehabilitation and acute care beds - requires replacement of the existing facility; and

WHEREAS, University Hospital has determined that a new eleven story, 350,000 gross square feet facility with seventy-eight (78) acute rehabilitation beds, twenty-eight (28) acute care beds, a shell floor for future acute care beds, a new loading dock, and a two hundred (200) car parking deck ("Project") would best meet its needs; and

WHEREAS, on September 21, 2018, The Board of Trustees of The University of Alabama approved the Stage I submittal for this Project; and

WHEREAS, on April 12, 2019, The Board of Trustees of The University of Alabama authorized a plan of finance to include a bond issue by the UAB Medicine Finance Authority to serve proposed projects including the SRC replacement facility; and

WHEREAS, on April 9, 2021, The Board of Trustees of The University of Alabama approved the Stage II submittal for this Project; and

WHEREAS, on September 17, 2021, The Board of Trustees of The University of Alabama approved the Stage III submittal for this Project; and

WHEREAS, on April 8, 2022, The Board of Trustees of The University of Alabama approved the Stage IV submittal for this Project; and

WHEREAS, University Hospital has determined that demand for complex tertiary and quaternary clinical care is resulting in high patient volumes, sicker patients, longer lengths of stay, and very high utilization and occupancy levels in its clinical care operations; and

WHEREAS, University Hospital has determined that additional inpatient acute care beds are necessary to meet the demands of patients presenting to the Hospital; and

WHEREAS, the shell floor on the 5th level of the Project under construction is the only remaining space at the Main Hospital campus available to fit up and operate an additional acute care nursing unit; and

WHEREAS, University Hospital has finalized the design documents to fit up the 31,275 GSF shell floor on the 5th level of the Project into a 30-bed acute care nursing unit; and

WHEREAS, Hoar Construction, the contractor building the Project has provided a construction cost estimate of $9,192,972 to fit up the shell floor on the 5th level into a 30 bed acute care nursing unit; and

WHEREAS, University Hospital has reviewed the pricing proposal and believes that it is a fair price for the scope of work, will avoid cost escalation and construction disruption associated with fitting up the shell floor in the future, and will provide additional acute care beds at the opening of the building; and

WHEREAS, the Revised Final Project Budget is as follows:

BUDGET	Current	5th Floor Fit Up	Revised
Construction*	$ 116,509,000	$ 9,193,000	$ 125,702,000
Architect/Engineer**	$ 5,243,000	$ 275,800	$ 5,518,800
Surveys, Testing & Inspection	$ 2,505,300	$ 578,300	$ 3,083,600
Moveable Equipment & Furnishings	$ 24,809,000	$ 6,716,000	$ 31,525,000
Contingency (5%)	$ 5,825,500	$ 459,700	$ 6,285,200
Other Fees and Services	$ 1,799,000	$ 642,000	$ 2,441,000
TOTAL PROJECT COST	**$ 156,690,800**	**17,864,800**	**$ 174,555,600**

* Construction Cost per square foot: Current $333, Revised $359, 5th floor Fit Up $294.
** A/E fee is 3% of construction cost

WHEREAS, the Project including the fit up of the shell floor on the 5th level will be funded by the Hospital Plant Fund and proceeds from UAB Medicine Finance Authority Bond funds, estimated to be $51,764,503; and

WHEREAS, the management of UAB Medicine Enterprise has reviewed and recommends approval of this item; and

WHEREAS, the UAB Health System Authority Board of Directors have reviewed and recommend approval of this item;

NOW, THEREFORE, BE IT RESOLVED by The Board of Trustees of The University of Alabama the following:

1. The Revised Stage IV submittal for this Project is approved.

2. The Revised Total Project Budget of $174,555,600 is approved.

3. Bernard Mays, University Controller, or his designee, is authorized to act for and in the name of the Board of Trustees in executing a Construction Change Order with Hoar Construction, LLC, of Birmingham, Alabama for the fit up of shell floor on the 5th Level of the Project in the amount of $9,193,000.

4. University Hospital does hereby declare that it intends to allocate a portion of the proceeds of the Bonds to reimburse the Board for capital expenditures incurred after the date that is no more than sixty days prior to the date of the adoption of this resolution, but prior to the issuance of the Bonds in connection with the planning, design, and construction of the Project. This portion of this resolution is being adopted pursuant to the requirements of the Treasury Regulations Section 1.150-2(e).

Approving the reallocated project budget; providing authorization to execute an Owner/Architect Agreement for the Expansion of the University Emergency Department at University Hospital (Stage II)

RESOLUTION

WHEREAS, University Hospital, an operating entity of The Board of Trustees of The University of Alabama ("UA Board") managed by the Health System Authority ("Health System"), in furtherance of its mission to provide a continuum of health services of the highest quality provides compassionate and immediate care for critically ill or injured adult patients in the University Emergency Department (UED); and

WHEREAS, University Hospital and the UED continue to experience unprecedented demand to provide complex tertiary and quaternary clinical care services that greatly exceed the physical capacity of the department; and

WHEREAS, University Hospital has determined it is necessary to expand the UED to address the increasing demand for emergency services; and

WHEREAS, the plan for expansion of the UED which is located on the 1st floor of the North Pavilion will include renovation of the adjacent atrium into clinical care space and the construction of a new 3-story space in the drop-off drive of North Pavilion; and

WHEREAS, the plan will renovate and construct 66,030 square feet and provide 59 new exam rooms and additional imaging capacity for the emergency clinical care; and

WHEREAS, on April 14, 2023, the UA Board approved the Stage I submittal for the project; and

WHEREAS, University Hospital sought and received a waiver to the prescribed Consultant Selection Process to obtain architectural services of Gresham Smith Architects, Birmingham, Alabama for the project; and

WHEREAS, University Hospital is hereby requesting approval to proceed with the final negotiations with Gresham Smith Architects, Birmingham, Alabama for architectural services for the project; and

WHEREAS, the Preliminary Project Budget is established as follows:

BUDGET*		Current		Revised
Preliminary Construction Estimate	$	36,870,000	$	36,870,000
Escalation**	$	6,630,000	$	6,630,000
Construction Subtotal	$	**43,500,000**	$	**43,500,000**
Architect/Engineer (Fixed)***	$	2,000,000	$	2,280,000
Surveys, Testing & Inspection	$	1,150,000	$	870,000
Equipment & Furnishings	$	19,000,000	$	19,000,000
Contingency (10%)****	$	4,350,000	$	4,350,000
Project Management Fee (3%)	$	1,300,000	$	1,300,000
Other Fees and Services*****	$	1,700,000	$	1,700,000
TOTAL PROJECT COST	**$**	**73,000,000**	**$**	**73,000,000**

* Overall Project Budget not updated from Stage I Submittal pending detailed design development and estimating

** Construction includes, $6,630,000 in escalation. This is a 1% escalation factor, applied for 18 months (mid-point of construction). Anticipated construction start is April 2024. The estimate was completed in November 2022.

*** Architectural Design Fees Updated to Proposed Fixed Fee

**** Contingency is 10% of Construction Total

***** Fees and Services include: Commissioning Agent, Program Development, Preconstruction Estimates, Furniture Consultant, Internal & External Signage, and Communication costs.

WHEREAS, the Project will be funded by the Hospital Plant Fund - $23,000,000 and the 2023 supplemental state appropriation from the Education Trust Fund - $50,000,000; and

WHEREAS, the management of UAB Medicine Enterprise has reviewed and recommend approval of this item; and

WHEREAS, the UAB Health System Authority Board of Directors have reviewed and recommend approval of this item;

NOW, THEREFORE, BE IT RESOLVED by The Board of Trustees of The University of Alabama the following:

1. The Stage II submittal for this Project is hereby approved.

2. Bernard Mays, University Controller, or his designee, is authorized to act for and in the name of the Board in negotiating an Owner/Architect Agreement with Gresham Smith Architects, Birmingham, Alabama

3. The Preliminary Project Budget of $73,000,000 is approved.

4. University Hospital is authorized to move forward with the final planning and design of the Project in accordance with the provisions of Board Rule 415.

5. University Hospital does hereby declare that it intends to allocate a portion of the proceeds of the Bonds to reimburse the Board for capital expenditures incurred after the date that is no more than sixty days prior to the date of the adoption of this resolution, but prior to the issuance of the Bonds in connection with the planning, design, and construction of the Project. This portion of this resolution is being adopted pursuant to the requirements of the Treasury Regulations Section 1.150-2(e).

Approving the preliminary project scope and budget and providing authorization to negotiate an Owner/Architect Agreement for the Renovation of the 2nd floor West Pavilion for a Graduate Medical Education Wellness Center at University Hospital (Stage I & Stage II)

RESOLUTION

WHEREAS, University Hospital, an operating entity of The Board of Trustees of The University of Alabama ("UA Board") managed by the Health System Authority ("Health System"), in furtherance of its mission to provide a continuum of health services of the highest quality, provides resources to support the Graduate Medical Education (GME) program of the UAB Heersink School of Medicine (UASOM); and

WHEREAS, the UAB Heersink School of Medicine and the GME program desire to better support the development of innovative ideas, policies, and best practices to combat burnout, depression, and enhance the well-being of its residents and fellows; and

WHEREAS, the GME program has determined that the development of a Wellness Center with flexible space to support fitness and nutritional programs, group activities, meditation, lactation, quiet study, self-care teaching, and other programs and services is necessary to support wellness initiatives for residents, fellows, and staff; and

WHEREAS, UAB Hospital is proposing to renovate, equip and furnish 3,350 sf on the 2nd floor of the West Pavilion to develop the GME Wellness Center ("Project"); and

WHEREAS, a Consultant Selection Committee appointed by University Hospital has completed the proper consultation notifications, qualifications review, and interviews required by Board Rule 415, and has determined that Williams Blackstock Architects, Birmingham, Alabama, Birchfield Penuel and Associates, Birmingham, Alabama, and CCR Architects and Interiors, Birmingham, Alabama, are the most qualified Architectural firms for this Project; and

WHEREAS, University Hospital is hereby requesting approval to proceed with the final negotiations for Architectural Services with one of the above listed consultants as specified by Board Rule 415; and

WHEREAS, the Preliminary Project Budget is established as follows:

A. Construction	$	925,000
B. Escalation (10%)	$	92,500
C. Architect/Engineer (Fixed Fee)	$	87,750
D. Surveys, Testing, & Inspection	$	34,250
E. Moveable Equipment & Furnishings	$	121,000
F. Contingency (10 %) (Construction + Escalation)	$	101,750
G. Other Project Costs	$	35,000
H. Project Management Fees (3.5%)	$	35,500
TOTAL PROJECT COST	**$**	**1,432,750**

WHEREAS, University Hospital is funding this Project from the Hospital Plant Fund; and

WHEREAS, the management of the UAB Medicine Enterprise has reviewed and recommends approval of this item; and

WHEREAS, the UAB Health System Authority Board of Directors have reviewed and recommends approval of this item;

NOW, THEREFORE, BE IT RESOLVED BY The Board of Trustees of The University of Alabama the following:

1. The Stage I and Stage II submittal for this Project is approved.

2. The Preliminary Project Budget in the amount of $1,432,750 is approved.

3. University Hospital is authorized to enter into an Owner/Architect Agreement with one of the hereinbefore listed ranked firms in accordance with the provisions of UA Board Rule 415; and

4. University Hospital is authorized to proceed with the planning for this Project in accordance with the provisions of Board Rule 415.

Approving the preliminary project scope and budget for the Nursing Unit Renovation, 7th Floor, North Tower - Highlands at University Hospital (Stage I)

RESOLUTION

WHEREAS, University Hospital, an operating entity of The Board of Trustees of The University of Alabama ("UA Board") managed by the Health System Authority ("Health System"), in furtherance of its mission to provide a continuum of health services of the highest quality, operates UAB Highlands; and

WHEREAS, University Hospital has a need to increase bed capacity to accommodate the high occupancy and continued demand for clinical services at UAB Highlands and University Hospital; and

WHEREAS, University Hospital proposes to renovate the 7th floor North Tower at UAB Highlands into an twenty-two (22) bed acute care nursing unit ("Project") to help address the need for additional bed capacity; and

WHEREAS, the Project will also address deferred maintenance, aging electrical, mechanical and plumbing systems, and replace aging fixtures and finishes; and

WHEREAS, the Preliminary Project Budget is established as follows

A. PRELIMINARY CONSTRUCTION ESTIMATE	$5,650,000
B. ESCALATION (8% annually FY 23 & 24)	$905,000
C. ARCHITECT/ENGINEER (7.88% of Construction + Escalation)	$516,000
D. SURVEYS, TESTING, INSPECTIONS	$160,000
E. MOVABLE EQUIPMENT & FURNISHINGS	$1,500,000
F. CONTINGENCY (10% CONSTRUCTION)	$565,000
G. PROJECT MANAGEMENT FEE (3.5%)	$230,000
H. OTHER FEES AND SERVICES, FIXED EQUIPMENT	$930,000
I. TOTAL ESTIMATED PROJECT COSTS	$10,456,000

WHEREAS, the Project will be funded by the Hospital Plant fund; and

WHEREAS, the management of the UAB Medicine Enterprise has reviewed and recommends approval of this item; and

WHEREAS, the UAB Health System Authority Board of Directors have reviewed and recommend approval of this item;

NOW, THEREFORE, BE IT RESOLVED by The Board of Trustees of The University of Alabama the following:

1. The Stage I submittal for this Project is approved.

2. The Preliminary Project Budget in the amount of $10,456,000 is approved.

3. University Hospital is authorized to proceed with the planning for this Project in accordance with the provisions of Board Rule 415.

Granting authorization to execute a Real Estate Sales Contract for the acquisition of the Daniel Building (PNC Bank Building) and to execute a Ground Lease Agreement with Norfolk Southern Railroad

RESOLUTION

WHEREAS, University Hospital, an operating entity of The Board of Trustees of The University of Alabama ("UA Board") managed by the Health System Authority ("Health System"), in furtherance of its mission to provide a continuum of health services of the highest quality, operates UAB Highlands; and

WHEREAS, University Hospital has a need to increase bed capacity to accommodate the high occupancy and continued demand for clinical services at UAB Highlands and University Hospital; and

WHEREAS, University Hospital proposes to renovate the 7th floor North Tower at UAB Highlands into an twenty-two (22) bed acute care nursing unit ("Project") to help address the need for additional bed capacity; and

WHEREAS, the Project will also address deferred maintenance, aging electrical, mechanical and plumbing systems, and replace aging fixtures and finishes; and

WHEREAS, the Preliminary Project Budget is established as follows

C. PRELIMINARY CONSTRUCTION ESTIMATE	$5,650,000
D. ESCALATION (8% annually FY 23 & 24)	$905,000
C. ARCHITECT/ENGINEER (7.88% of Construction + Escalation)	$516,000
D. SURVEYS, TESTING, INSPECTIONS	$160,000
E. MOVABLE EQUIPMENT & FURNISHINGS	$1,500,000
F. CONTINGENCY (10% CONSTRUCTION)	$565,000
G. PROJECT MANAGEMENT FEE (3.5%)	$230,000
H. OTHER FEES AND SERVICES, FIXED EQUIPMENT	$930,000
I. TOTAL ESTIMATED PROJECT COSTS	$10,456,000

WHEREAS, the Project will be funded by the Hospital Plant fund; and

WHEREAS, the management of the UAB Medicine Enterprise has reviewed and recommends approval of this item; and

WHEREAS, the UAB Health System Authority Board of Directors have reviewed and recommend approval of this item;

NOW, THEREFORE, BE IT RESOLVED by The Board of Trustees of The University of Alabama the following:

1. The Stage I submittal for this Project is approved.

2. The Preliminary Project Budget in the amount of $10,456,000 is approved.

3. University Hospital is authorized to proceed with the planning for this Project in accordance with the provisions of Board Rule 415.

Approving the preliminary project scope and budget and providing authorization to execute an Owner/Architect Agreement for the Track and Field Complex at Charger Park at UAH (Stage I & Stage II)

RESOLUTION

WHEREAS, in accordance with Board Rule 415, The University of Alabama in Huntsville is requesting approval for a Stage I Submittal for the Track and Field Complex at Charger Park project located at 900 John Wright Drive near the University's existing outdoor athletic fields; and

WHEREAS, the construction of a Track and Field Complex is identified as a priority in the 2016 UAH Campus Master Plan, was further studied as part of the recent 2022 Charger Park Master Plan conducted by UAH Athletics, and is included in the FY 2024 UAH Annual Consolidated Capital Projects and Facilities Report;

WHEREAS, the project will provide the University with its very first on-campus track that shall include an NCAA compliant, 400-meter, 8-lane running track with jumping, vaulting, and throwing event venues; and

WHEREAS, the project will also include the construction of a dedicated entry plaza, a small parking area for visiting teams and officials, a press box with a 1,000-seat main section of bleachers along the west side of the track, an additional 500-seat section of bleachers located south of the track, home and visiting team locker rooms, concessions, and a field house with equipment storage; and

WHEREAS, the Senior Vice Chancellor for Finance and Administration and the Chair of the Physical Properties Committee have authorized UAH to request approval from the Physical Properties Committee to waive the Stage II submittal and contract with Chapman Sisson Architects to design and manage the project; and

WHEREAS, the Project will be funded from services-in-kind from the City of Huntsville and current & future gifts in the amount of $14,942,175; and

WHEREAS, the preliminary budget for the Project is stipulated as follows:

Preliminary Project Budget		**Totals**
Package 1 – Demolition & Site Work*	$	2,850,000
Package 2 – Track & Infield	$	2,131,000
Package 3 – Lighting, Seating, & Paving	$	2,511,665
Package 4 – Support Buildings	$	3,167,725
Professional Fees (6%) **	$	667,125
UAH Project Management Fees (3.5%)	$	404,235
Furniture, Furnishings, & Equipment	$	125,000
Miscellaneous Costs	$	226,325
Construction Contingency (10%)	$	1,066,040
Escalation (15%) ***		1,793,060
Total Project Cost	**$**	**14,942,175**

* *The estimated construction cost for this package reflects costs savings by utilizing services in kind by the City of Huntsville Public Works Department to complete the proposed work.*

** *Professional Fees include basic services and reimbursable expenses. Architect's basic services fee for the (4) packages are in the total amount of $721,600. Approving the work as a single project and combining all packages under a single O/A Agreement will drop the Architect's Basic Services fee to $667,125. This represents a total cost savings of $74,476 or 11%.*

*** *Escalation is applied to all project costs excluding the Construction Contingency to accommodate material and labor cost increases associated with the Huntsville construction market, national inflation, global labor shortages, and supply chain issues. Escalation costs reflects a phased development approach over the course of multiple years.*

NOW, THEREFORE, BE IT RESOLVED by The Board of Trustees of The University of Alabama that:

1. The Stage I and II Submittals are hereby approved.

2. The Preliminary Budget is established as stipulated above.

3. Charles Karr, President, or Todd M. Barré, Vice President for Finance and Administration, at The University of Alabama in Huntsville, is hereby

authorized to act for and in the name of The Board of Trustees of The University of Alabama System in negotiating terms of an Owner/Architect Agreement in accordance with Board Rule 415, with Chapman Sisson Architects, and thereafter advising the Senior Vice Chancellor for Finance and Administration and the Chair of the Physical Properties Committee of the negotiated results.

4. The University of Alabama in Huntsville is hereby authorized to proceed with the planning of the Project in accordance with Provisions of Board Rule 415.

Approving the preliminary project scope and budget for the Center for Cybersecurity Research, Education, and Advanced Training at UAH (Stage I)

RESOLUTION

WHEREAS, in accordance with Board Rule 415, The University of Alabama in Huntsville is requesting approval for a Stage I submittal to improve and upgrade spaces within the Bevill Center, located at 550 Sparkman Drive, for the Center for Cybersecurity Research, Education & Advanced Training project ("Project"); and

WHEREAS, the project includes the modification and renovation of 45,000 square feet of space on the first and second floors to provide a new, interdisciplinary research and academic facility that shall be home to the UAH Center for Cybersecurity Research & Education and include modern classroom and training spaces, research laboratories, office space, and finish upgrades to the main building lobby; and

WHEREAS, the Center for Cybersecurity Research, Education & Advanced Training project (formerly the Education & Advanced Training Facility) is included as an Educational and General project in the FY2024 UAH Annual Consolidated Capital Projects and Facilities Report; and

WHEREAS, updating aging facilities to current campus standards is identified as a short-range priority in the 2016 UAH Campus Master Plan; and

WHEREAS, the Project will be funded with State Supplemental Appropriations in the total amount of $24,400,000; and

WHEREAS, the preliminary budget for the Project is stipulated as follows:

Preliminary Project Budget		**Totals**
Construction Costs	$	17,550,000
Professional Fees (5.7%)*	$	1,020,350
UAH Project Management Fees (4.5%)	$	874,600
Furniture, Furnishings & Equipment	$	525,000
Survey, Testing, Inspections & Misc.	$	616,414
Construction Contingency (10%)	$	1,755,000
Escalation (10%) **	$	2,058,636
Total Project Cost	**$**	**24,400,000**

* Professional Fees include Architect Basic Services and Reimbursable Expenses. Architect's Basic Services fee is based on 5.7% of the Construction Costs per DCM's State Fee Schedule.

** Escalation is applied to all project costs excluding the Construction Contingency to accommodate potential cost increases over the next 12 to 18 months prior to the anticipated notice to proceed for Construction.

NOW, THEREFORE, BE IT RESOLVED by The Board of Trustees of The University of Alabama that:

1. The Stage I Submittal package for the Center for Cybersecurity Research, Education & Advanced Training is hereby approved.

2. The Preliminary Budget is established as stipulated above.

3. The University of Alabama in Huntsville is hereby authorized to proceed with the planning of the Project in accordance with the provisions of Board Rule 415.

Pro tem Starnes thanked Trustee Brooks and recognized Trustee Humphrey for a report from the Academic Affairs and Student Affairs Committee.

Trustee Humphrey reported that the Academic Affairs and Student Affairs Committee met on September 1, 2023, considered 39 agenda items, and heard a report on four information items. The Committee unanimously recommended the 39 resolutions for approval. Trustee Humphrey moved for their approval by the Board, and the motion was seconded by Trustee Phelps. Pro tem Starnes asked if there were questions or

comments concerning any of the items. Hearing none, Pro tem Starnes called for a vote, and the following resolutions were unanimously adopted, separately and collectively:

PowerPoint



GRANTING APPROVAL OF DEGREES AWARDED FROM SUMMER 2022 THROUGH SPRING 2023 AT UA, UAB, AND UAH

	UA		UAB		UAH		UAS	
	21-22	22-23	21-22*	22-23	21-22	22-23	21-22	22-23
Bachelor's	6,740	6,505	3,110	3,353	1,674	1,664	11,524	11,522
Master's	2,180	2,162	2,512	2,678	576	612	5,268	5,452
Ed Specialist	39	51	26	16			65	67
Doctor's Degree- Professional Practice	179	160	504	529	19	29	702	718
Doctor's Degree- Research/Scholarship	217	276	166	163	41	34	424	473
TOTAL	**9,355**	**9,154**	**6,318**	**6,739**	**2,310**	**2,339**	**17,983**	**18,232**

Earned degrees awarded to all students who have successfully completed the appropriate academic programs during Summer Term 2022 through Spring Term 2023 at The University of Alabama, The University of Alabama at Birmingham, and The University of Alabama in Huntsville.

*UAB 2021 -2022 counts have been updated to match IPEDS records. 2022 -2023 counts are preliminary.

Govenda: Agenda Item A.1

PowerPoint

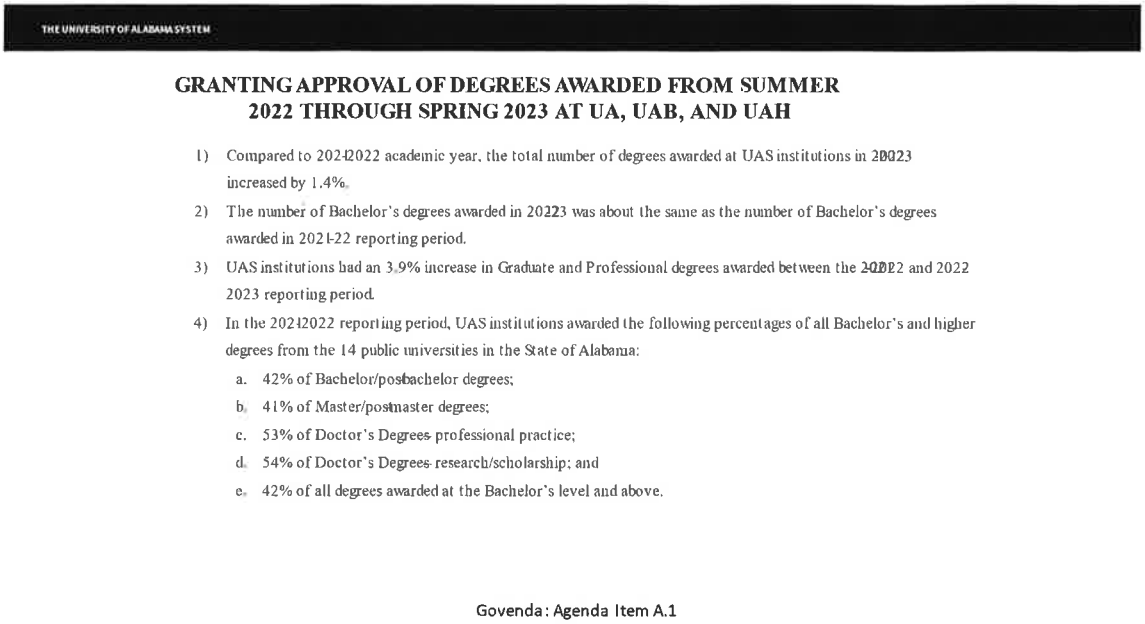

Granting Approval of the Degrees Awarded by the Campuses at UA, UAB, and UAH

RESOLUTION

BE IT RESOLVED by The Board of Trustees of The University of Alabama, in accordance with Board Rule 501-III-A-3, that it approves the earned degrees awarded to all students who have successfully completed the appropriate academic programs during Summer Term 2022 through Spring Term 2023 at The University of Alabama, The University of Alabama at Birmingham, and The University of Alabama in Huntsville, per the attached list as Exhibit J.

Degrees Awarded by Campus

2022-2023

	UA@	UAB*	UAH^	UAS
Bachelor's	6,505	3,353	1,664	11,522
Master's	2,162	2,678	612	5,452
Ed Specialist	51	16	n/a	67
Doctor's Degree – Professional Practice	160	529	29	718
Doctor's Degree – Research/Scholarship	276	163	34	473
TOTAL	**9,154**	**6,739**	**2,339**	**18,232**

@UA non-degree certificates are excluded.

* UAB certificates and postbaccalaureate certificates included with Bachelor's degrees. Doctor's degree – other included with Doctor's degree – professional practice.

^UAH certificates and postbaccalaureate certificates included with Bachelor's degrees. Post-Master's certificates included with Master's degrees.

UAS IMPACT

1) Compared to 2021-2022 academic year, the total number of degrees awarded at UAS institutions in 2022-2023 increased by 1.4%.
2) The number of Bachelor's degrees awarded in 2022-23 was about the same as the number of Bachelor's degrees awarded in 2021-22 reporting period.
3) UAS institutions had an 3.9% increase in graduate and professional degrees awarded between the 2021-2022 and 2022-2023 reporting period.
4) In the 2021-2022 reporting period, UAS institutions awarded the following percentages of all bachelor's and higher degrees from the 14 public universities in the state of Alabama:
    A. 42% of Bachelor/post-bachelor degrees;
    B. 41% of Master/post-master degrees;
    C. 53% of Doctor's Degrees – professional practice;
    D. 54% of Doctor's Degrees – research/scholarship; and
    E. 42% of all degrees awarded at the Bachelor's level and above.

Sources: UAS 2022-2023 Completion Report and IPEDS (Summer 2021 through Spring 2022).

PowerPoint

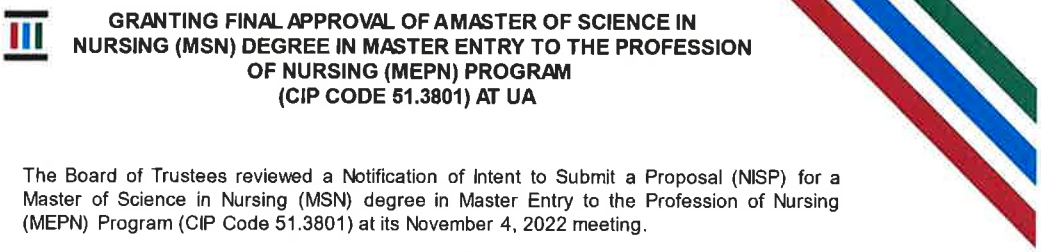

GRANTING FINAL APPROVAL OF AMASTER OF SCIENCE IN NURSING (MSN) DEGREE IN MASTER ENTRY TO THE PROFESSION OF NURSING (MEPN) PROGRAM (CIP CODE 51.3801) AT UA

The Board of Trustees reviewed a Notification of Intent to Submit a Proposal (NISP) for a Master of Science in Nursing (MSN) degree in Master Entry to the Profession of Nursing (MEPN) Program (CIP Code 51.3801) at its November 4, 2022 meeting.

The Board of Trustees reviewed and granted initial approval of a full proposal for the Degree on April 14, 2023.

The Alabama Commission on Higher Education is expected to approve the Program based on a positive recommendation by the Commission's staff at its September 8, 2023 meeting.

ACTION REQUESTED: That the Board of Trustees grants final approval of a Master of Science in Nursing (MSN) degree in Master Entry to the Profession of Nursing (MEPN) Program (CIP Code 51.3801) at The University of Alabama.

Govenda: Agenda Item C.1

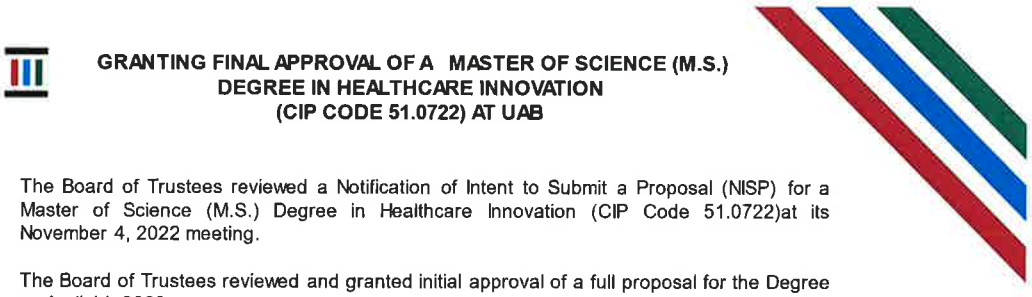

GRANTING FINAL APPROVAL OF A MASTER OF SCIENCE (M.S.) DEGREE IN HEALTHCARE INNOVATION (CIP CODE 51.0722) AT UAB

The Board of Trustees reviewed a Notification of Intent to Submit a Proposal (NISP) for a Master of Science (M.S.) Degree in Healthcare Innovation (CIP Code 51.0722)at its November 4, 2022 meeting.

The Board of Trustees reviewed and granted initial approval of a full proposal for the Degree on April 14, 2023.

The Alabama Commission on Higher Education is expected to approve the Program based on a positive recommendation by the Commission's staff at its September 8, 2023 meeting.

ACTION REQUESTED: That the Board of Trustees grants final approval of a Master of Science (M.S.) Degree in Healthcare Innovation (CIP Code 51.0722) at The University of Alabama at Birmingham.

Govenda: Agenda Item E.1

Granting Final Approval of a Master of Science in Nursing (MSN) degree in Master Entry to the Profession of Nursing (MEPN) program (CIP Code 51.3801) in the Capstone College of Nursing at UA

RESOLUTION

WHEREAS, on November 4, 2022, the Board of Trustees of The University of Alabama approved submission of a Notification of Intent to Submit a Proposal (NISP) of a Master of Science in Nursing (MSN) degree in Master's Entry to the Profession of Nursing (MEPN) program (CIP Code 51.3801); and

WHEREAS, on April 14, 2023, the Board of Trustees reviewed and granted initial approval of a full proposal for the Degree; and

WHEREAS, the Alabama Commission on Higher Education (ACHE) is expected to approve the Program based on a positive recommendation by the Commission's staff at its September 8, 2023, meeting;

NOW, THEREFORE, BE IT RESOLVED by The Board of Trustees of The University of Alabama that it grants final approval of a Master of Science in Nursing (MSN) degree in Master's Entry to the Profession of Nursing (MEPN) program (CIP Code 51.3801) at The University of Alabama.

Approving the Appointment of Robert E. Brooks as Professor Emeritus in the Department of Economics, Finance, and Legal Studies in the Culverhouse College of Business at UA

RESOLUTION

WHEREAS, Robert E. Brooks has retired as Professor as of June 1, 2023, after serving in the Culverhouse College of Business since 1989; and

WHEREAS, Professor Brooks began his academic career in 1986 as an Assistant Professor at Auburn University; and

WHEREAS, Professor Brooks joined the faculty of The University of Alabama in 1989 as Assistant Professor of Finance; serving as Associate Professor of Finance beginning in 1992; and serving as Professor of Finance beginning in 1997; and

WHEREAS, Professor Brooks served the Department of Economics, Finance, and Legal Studies as Director of the Master of Science in Finance program from 1995 until his retirement in 2023; and

WHEREAS, Professor Brooks has been honored as the SouthTrust Professor of Financial Management from 1997 to 2007 and as the Wallace D. Malone, Jr. Endowed Chair of Financial Management since 2007; and

WHEREAS, Professor Brooks has been a very committed and impactful educator, receiving several teaching awards, including the Algernon Sydney Sullivan Award, which recognizes outstanding teaching and service; and

WHEREAS, Professor Brooks has been a prolific writer and researcher with 80 refereed journal articles, eight textbooks, and numerous other academic presentations, review articles, book chapters, and educational software; chaired 17 dissertations and served as a member on 24 committees; and

WHEREAS, Professor Brooks has served the professional community as an associate editor of the *Journal of Financial Research and Financial Services Review*; as a member of the Education Advisory Board Working Body of the CFA Institute; as a reviewer for academic journals and conferences; and as an outside reviewer for promotion and tenure appointments; and

WHEREAS, Professor Brooks has positively impacted the finance profession and is respected as a national and international scholar; and

WHEREAS, Professor Brooks earned the B.S. degree in Finance from Florida State University in 1981 and the Ph.D. degree in Finance from the University of Florida in 1986;

NOW, THEREFORE, BE IT RESOLVED that the Board of Trustees of The University of Alabama recognizes the outstanding accomplishments that Robert E. Brooks has made in his career and for the Culverhouse College of Business.

BE IT FURTHER RESOLVED that the resolution be spread upon the permanent minutes of the Board and that copies be sent to Professor Emeritus Robert E. Brooks and a copy be placed in the library of The University of Alabama.

Approving the Appointment of Lisa J. LeCount as Professor Emerita of Anthropology in the College of Arts and Sciences at UA

RESOLUTION

WHEREAS, Professor Lisa J. LeCount retired from the Department of Anthropology on May 15, 2021, after more than 21 years of distinguished service as a scholar, teacher, mentor, and colleague; and

WHEREAS, Professor LeCount is a scholar with an international reputation in the field of Latin American Archaeology, having directed the Actuncan Archaeological Project in Belize for over 12 field seasons, published research in her field's major scholarly journals, produced two edited volumes for the University of Colorado Press and the

University of Arizona Press, and secured external federal and non-profit scientific and educational organization grants for the University; and

WHEREAS, Professor LeCount is a scholar who has gained national prominence in the field of American Archaeology, having received distinguished scholarly awards from the field's flagship professional societies, including the American Anthropological Association and the Society for American Archaeology; and

WHEREAS, Professor LeCount has made significant contributions to the teaching of anthropology and archaeology at The University of Alabama, including the mentorship of a generation of students; chair of eight M.A. theses (one of which received the University's Outstanding Thesis Award), chair of faculty search committees, as well as the creation of new courses in the Department of Anthropology; and

WHEREAS, Professor LeCount has served international, national, and private academic organizations in her field including the Belize Institute of Archaeology, Society for American Archaeology, and the University of Pennsylvania in various committee chair capacities and editorial board memberships; and

WHEREAS, Professor LeCount has committed herself throughout her career to the service of The University of Alabama, including service as Director of Undergraduate Studies in Anthropology; as Division of Chair of the Academy of Research, Scholarship, and Creative Activities; and as a participating member of the College Academy for Improving Student Success Committee, Quality Enhancement Project, Parker Adams Mentoring Project, Freshman Living-Learning Communities, Arts & Sciences University Research and Creative Activity Conference, and other committees; and

WHEREAS, the faculty of the College of Arts and Sciences, including and especially her colleagues and friends in the Department of Anthropology, wish to express their deep and sincere appreciation and gratitude to Professor LeCount for her contributions to the life of the department, the College, and the University and its students; to the state of Alabama; and to the advancement of the study of anthropology and archaeology as taught in the public university;

NOW, THEREFORE, BE IT RESOLVED by the Board of Trustees of The University of Alabama that it hereby approves the appointment of Professor Lisa J. LeCount as Professor Emerita of Anthropology in the College of Arts and Sciences and The University of Alabama, with all designated rights and privileges.

BE IT FURTHER RESOLVED that a copy of this resolution be recorded in the minutes of the Board, become a matter of public record, and that copies be given to Professor LeCount and members of her family in grateful acknowledgment of her distinguished career as scholar, teacher, mentor, and colleague.

Approving the Appointment of Roxanne M. Mitchell, Ed.D., as Professor Emerita in the Department of Educational Leadership, Policy, and Technology Studies in the College of Education at UA

RESOLUTION

WHEREAS, Roxanne M. Mitchell, Ed.D., has retired as professor of educational administration technology as of June 2023, after serving in the College of Education since 2007; and

WHEREAS, Dr. Mitchell joined the College of Education at The University of Alabama in 2007 as an assistant professor of educational administration; serving as associate professor of educational administration beginning in 2013; and as professor of educational administration beginning in 2021; and

WHEREAS, Dr. Mitchell also served as program coordinator for the Administration and Educational Leadership Program, the Educational Specialist Program, and Interim Department Chair for Curriculum and Instruction at UAB; and interim department chair for curriculum and instruction at UAB; assistant professor of administration and instructional leadership at St. John's University; and as school counselor in Oklahoma for 23 years; and

WHEREAS, Dr. Mitchell's research followed a long line of research focused on school organizational properties associated with school improvement, confirming and extending the understanding of the importance of academic optimism (a type of school culture that is comprised of faculty trust, collective efficacy, and academic emphasis) for school effectiveness and academic achievement; and

WHEREAS, Dr. Mitchell's work has pointed to the importance of Enabling School Structure (a type of organizational structure characterized by flexible rules and regulations and a leadership that is highly collaborative), in predicting academic optimism, professional teacher behavior, organizational citizenship behavior, and transformational leadership; and

WHEREAS, Dr. Mitchell's impact factor resulted in 1,109 citations since 2018 according to Google Scholar; and

WHEREAS, Dr. Mitchell's research agenda emphasized school culture, climate, structure, and international education, having followed in the tradition of leading researchers such as Wayne Hoy, Cecil Miskel, C. John Tarter, Megan Tshannen-Moran, and Patrick Forsyth; and

WHEREAS, Dr. Mitchell's research and teaching emphasized theory, research, and practice, paying close attention to practical issues faced by schools and administrators,

and sought to prepare practitioners with useful methodologies to address problems of practice as well as useful theoretical paradigms to guide their practice; and

WHEREAS, Dr. Mitchell received a Literati Award from the *Journal of Educational Administration* in 2014 for a co-authored article entitled "Student academic optimism and student achievement: A confirmatory factor analysis," where she was the methodologist and wrote more than 50% of this article; and

WHEREAS, Dr. Mitchell wrote 20 scholarly peer reviewed publications in top tier journals in the field of educational administration, such as the *Educational Administration Quarterly, The Journal of Educational Administration, The Journal of School Leadership,* and *Leadership & Policy in Schools*; 6 book chapters in highly recognized publishing houses such as Routledge, Springer, and Information Age Publishing; co-edited one book with Jon Petrovic, titled *Indigenous philosophies of education around the world*; and

WHEREAS, Dr. Mitchell, as a graduate student, participated in a large research study that uncovered many important effects of trust relationships in schools, resulting in an important group of studies known as the Oklahoma Trust Studies; and

WHEREAS, Dr. Mitchell developed a relationship with professors at Stellenbosch University as part of an education research delegation to South Africa in 2009, sponsored by AERA and People to People, resulting in a sabbatical to Stellenbosch in 2014 and several scholarly collaborations; and

WHEREAS, Dr. Mitchell has had more than 30 presentations at professional peer reviewed conferences such as AERA and UCEA; and

WHEREAS, Dr. Mitchell has served on the editorial and review boards for multiple journals including the *Journal of School Leadership*, the *Journal of Research on Leadership Education,* and the *Journal of Research on Organization in Education* and as reviewer for the *Journal of Educational Administration, Educational Administration Quarterly*, the *International Journal of Leadership in Education*, and the *International Journal of Educational Management* and as reviewer for 16 chapters in the book by Peter G. Northouse titled *Leadership Case Studies in Education* prior to its publication and as reviewer and chair from 2007 to present for AERA and UCEA; and

WHEREAS, Dr. Mitchell was invited to give a keynote address in 2016 on "Trends in Educational Leadership: Theories, Research, & Practice" at the Annual Educational Leadership Conference at Nanjing Normal University, Nanjing, China; and

WHEREAS, Dr. Mitchell consistently made efforts to mentor graduate students apart from the dissertation process as a conscious effort on her part to assist non-traditional, first generation and international students to have a successful experience in

graduate school through programs like Tide Together, Tuscaloosa International Friends Program, GRA mentoring; and the establishment of research cohorts; and

WHEREAS, Dr. Mitchell coordinated the annual C. John Tarter Educational Leadership conference for 13 years and established a C. John Tarter Graduate Student Excellence in Educational Research Award to be given annually to one Ed.D. or Ph.D. student whose research contributes significantly to the study of school improvement, in honor of retired Professor Emeritus, C. John Tarter; and

WHEREAS, Dr. Mitchell served on numerous dissertation committees (both at UA and other institutions) and chaired 28 committees; and

WHEREAS, Dr. Mitchell taught 15 courses in educational administration on The University of Alabama campus, the Gadsden campus, and UAB; and developed nine courses on the main campus; and

WHEREAS, Dr. Mitchell holds an Ed.D., in educational administration and a certificate of international studies from Oklahoma State University; a M.S. in counseling psychology from Northeastern State University; and a B.A. from Oral Roberts University in psychology with a minor in Spanish;

NOW, THEREFORE, BE IT RESOLVED that the Board of Trustees of The University of Alabama recognizes the outstanding accomplishments that Roxanne M. Mitchell, Ed.D., has made in her career and for the College of Education.

BE IT FURTHER RESOLVED that this resolution be spread upon the permanent minutes of the Board and that copies be sent to Professor Emerita Roxanne M. Mitchell and a copy be placed in the library of The University of Alabama.

PowerPoint

GRANTING FINAL APPROVAL OF A MASTER OF SCIENCE (M.S.) DEGREE IN HEALTHCARE INNOVATION (CIP CODE 51.0722) AT UAB

The Board of Trustees reviewed a Notification of Intent to Submit a Proposal (NISP) for a Master of Science (M.S.) Degree in Healthcare Innovation (CIP Code 51.0722)at its November 4, 2022 meeting.

The Board of Trustees reviewed and granted initial approval of a full proposal for the Degree on April 14, 2023.

The Alabama Commission on Higher Education is expected to approve the Program based on a positive recommendation by the Commission's staff at its September 8, 2023 meeting.

ACTION REQUESTED: That the Board of Trustees grants final approval of a Master of Science (M.S.) Degree in Healthcare Innovation (CIP Code 51.0722) at The University of Alabama at Birmingham.

Govenda: Agenda Item E.1

Granting Final Approval of a Master of Science (M.S.) Degree in Healthcare Innovation (CIP Code 51.0722) at UAB

RESOLUTION

WHEREAS, on November 4, 2022, the Board of Trustees of The University of Alabama approved submission of a Notification of Intent to Submit a Proposal (NISP) of a Master of Science (M.S.) Degree in Healthcare Innovation (CIP Code 51.0722); and

WHEREAS, on April 14, 2023, the Board of Trustees reviewed and granted initial approval of a full proposal for the Degree; and

WHEREAS, the Alabama Commission on Higher Education (ACHE) is expected to approve the Program based on a positive recommendation by the Commission's staff at its September 8, 2023, meeting;

NOW, THEREFORE, BE IT RESOLVED by The Board of Trustees of The University of Alabama that it grants final approval of a Master of Science (M.S.) Degree in Healthcare Innovation (CIP Code 51.0722) at The University of Alabama at Birmingham.

PowerPoint



Master of Construction Engineering Management (M.C.E.M (CIP Code 14.3301)

- NISP Approved September 16, 2022
- Purpose
  - Enhance engineering and business qualifications of working professionals in the engineering and construction industry
- Need
  - The Construction Engineering Management concentration of the M.Eng. program has produced 654 graduates since its implementation in 2008, has 166 active degree-seeking students, and projects 150 new students each year.
- Other Programs
  - No similar programs in Alabama
- Resources
  - Current faculty support the program.
- UAS Core Principles
  - Improve the lives of the citizens of the state of Alabama
  - Prepare our students to meet the workforce needs of the state
- Administration
  - School of Engineering

Govenda Agenda Item E.2

THE UNIVERSITY OF ALABAMA AT BIRMINGHAM © UAB. All Rights Reserved.

Granting Initial Approval of and Submission to the Alabama Commission on Higher Education (ACHE) of a Proposal for a Master in Construction Engineering Management (M.C.E.M.) Degree (CIP Code 14.3301) at UAB

RESOLUTION

WHEREAS, the Board of Trustees approved the Notification of Intent to Submit a Proposal for a Master in Construction Engineering Management (M.C.E.M.) degree during the September 16, 2022, meeting; and

WHEREAS, the School of Engineering at The University of Alabama at Birmingham strives to deliver quality programs that are relevant and innovative; and

WHEREAS, the proposed degree is designed to enhance the engineering and business qualifications of working professionals in the engineering and construction industry; and

WHEREAS, the proposed degree is a 30-hour, coursework only option with a set curriculum to be delivered in a fully online format; and

WHEREAS, the program is associated with the current MEng degree program with a concentration in Construction Engineering Management (CEM). When the proposed degree program is fully implemented, the programs will replace the MEng degree with a concentration in Construction Engineering Management;

NOW, THEREFORE, BE IT RESOLVED by The Board of Trustees of The University of Alabama that it approves granting approval of and submission to the Alabama Commission on Higher Education (ACHE) of a proposal for a Master in Construction Engineering Management (M.C.E.M.) Degree (CIP Code 14.3301) by The University of Alabama at Birmingham.

PowerPoint

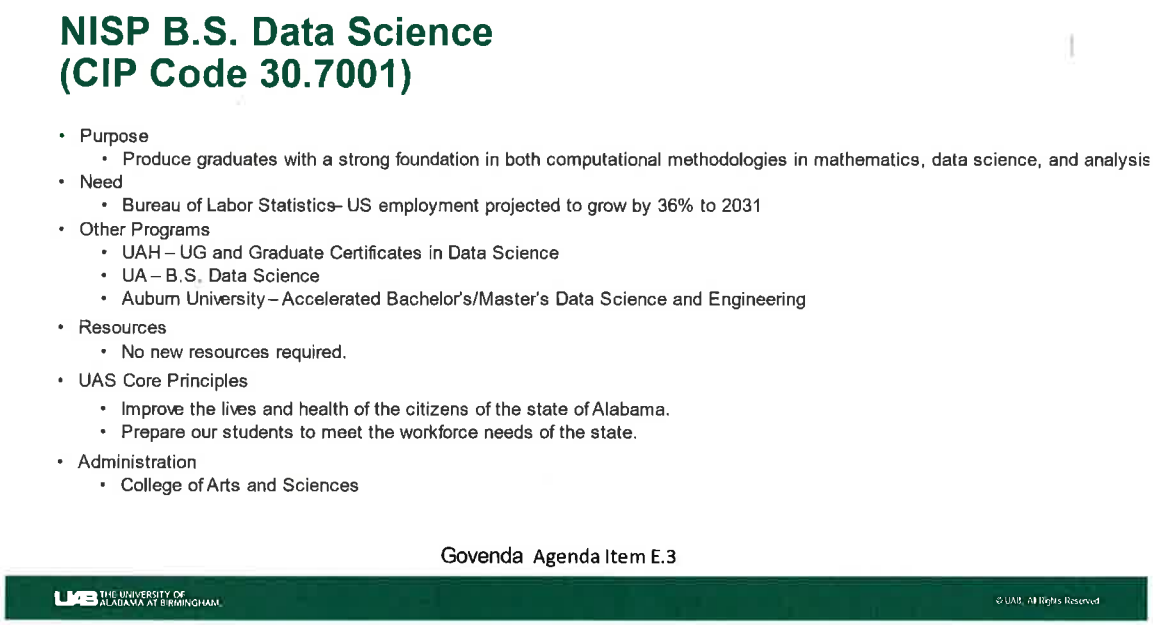

Approving the Submission of a Notification of Intent to Submit a Proposal (NISP) for a Bachelor of Science (B.S.) Degree in Data Science (CIP Code 30.7001) at UAB

RESOLUTION

WHEREAS, the College of Arts and Sciences at The University of Alabama at Birmingham strives to deliver quality programs that are relevant and innovative; and

WHEREAS, the College of Arts and Sciences is proposing the establishment of a Bachelor of Science (B.S.) degree in Data Science, which will be a joint effort between the Department of Mathematics and the Department of Computer Science; and

WHEREAS, the program will address the high demand in job opportunities in Artificial Intelligence; and

WHEREAS, the program will be designed to prepare students who effectively communicate the results of data analysis in writing, presentation, and visualization as

well as make sound decision and draw conclusions from data in context; and

WHEREAS, the program will be built upon the strong and successful Master of Science (M.S.) degree in Data Science in order to prepare undergraduates to continue their study in the graduate program;

NOW, THEREFORE, BE IT RESOLVED by The Board of Trustees of The University of Alabama that it approves submission of a Notification of Intent to Submit a Proposal (NISP) for a Bachelor of Science (B.S.) degree in Data Science (CIP Code 30.7001) by The University of Alabama at Birmingham.

Granting Approval of and Permission to Submit to the Alabama Commission on Higher Education (ACHE) the Establishment of a Preparedness Leadership Concentration in the Doctor of Public Health (DrPH) Degree (CIP Code 51.2201) at UAB

RESOLUTION

WHEREAS, the Department of Health Policy and Organization in the School of Public Health at UAB wishes to add a Preparedness Leadership concentration to the existing Doctor of Public Health (DrPH) degree that will allow public health practitioners to understand and analyze complex policy and public health data and to lead operationally with agility and competence; and

WHEREAS, there are currently three concentrations within the DrPH degree: Maternal and Child Health Policy, Health Policy and Organization, and Outcomes Research; and

WHEREAS, current events, including most notably the recent pandemic, have thrust public health practitioners into leadership positions throughout the healthcare and regulatory sectors and various industries and organizations; and

WHEREAS, the new concentration will include two new courses and two updated courses to prepare students to develop these administrative and leadership skills;

NOW, THEREFORE, BE IT RESOLVED by The Board of Trustees of The University of Alabama that it grants approval of and submission to the Alabama Commission on Higher Education (ACHE) the establishment of a Preparedness Leadership concentration in the Doctor of Public Health (DrPH) degree (CIP Code 51.2201) at The University of Alabama at Birmingham.

Granting Approval of and Permission to Submit to the Alabama Commission on Higher Education (ACHE) the Establishment of a Graphic and Digital Design Concentration in the Bachelor of Art (B.A.) Degree in Art (CIP Code 50.0701) at UAB

RESOLUTION

WHEREAS, the College of Arts and Sciences at UAB wishes to establish a Graphic and Digital Design concentration to the existing Bachelor of Art (B.A.) degree in Art that will allow students to learn a broad scope of skills including motion graphics, animation, web development, and mobile app development; and

WHEREAS, the concentration will focus on producing students with highly sought-after skills in graphic and digital design; and

WHEREAS, in the state of Alabama, the creative economy is made up of design, film and media, heritage and museums, literary and publication, performing arts and visual arts and crafts; and

WHEREAS, creative arts industries in Alabama represent 4,781 businesses, employing a total of 71,081 people who earn more than $2 billion and generate almost $8.7 billion in annual revenue; and

WHEREAS, the concentration allows UAB to meet an expected need for qualified employees in the creative arts industries;

NOW, THEREFORE, BE IT RESOLVED by The Board of Trustees of The University of Alabama that it grants approval of and submission to the Alabama Commission on Higher Education (ACHE) the creation of a Graphic and Digital Design concentration in the Bachelor of Art (B.A.) degree in Art (CIP Code 50.0701) at The University of Alabama at Birmingham.

Granting Approval of and Permission to Submit to the Alabama Commission on Higher Education (ACHE) the Establishment of an Artificial Intelligence Track within the Master of Science (M.S.) Degree in Health Informatics (MSHI) (CIP Code 51.0799) at UAB

RESOLUTION

WHEREAS, the School of Health Professions at UAB wishes to add an Artificial Intelligence Track to the existing Master of Science (M.S.) degree in Health Informatics (MSHI) that will allow students to employ AI to improve patient care, provide accurate

diagnoses, optimize treatment plans, inform decisions of health policymakers, and allocate resources within health systems; and

WHEREAS, all courses proposed for the curriculum currently exist in the Master of Science (M.S.) degree in Health Informatics program or the courses within the Heersink School of Medicine; and

WHEREAS, the collaborative track will generate new revenue for the programs; and

WHEREAS, the proposed track will create a well-defined pathway for current MSHI and future Accreditation Council for Graduate Medical Education (ACGME) Fellows to acquire knowledge and apply skills in AI technology;

NOW, THEREFORE, BE IT RESOLVED by The Board of Trustees of The University of Alabama that it grants approval of and submission to the Alabama Commission on Higher Education (ACHE) the creation of an Artificial Intelligence Track in the Master of Science (M.S.) degree in Health Informatics (MSHI) (CIP Code 51.0799) at The University of Alabama at Birmingham.

Approving Establishment of the Systems Pharmacology AI Research Center (SPARC) in the Department of Biomedical Informatics and Data Science in The University of Alabama at Birmingham Marnix E. Heersink School of Medicine at UAB

RESOLUTION

WHEREAS, the Department of Biomedical Informatics and Data Science in The University of Alabama at Birmingham Marnix E. Heersink School of Medicine was established by the Board of Trustees at their April 14, 2023, meeting; and

WHEREAS, the Department of Biomedical Informatics and Data Science wishes to create the Systems Pharmacology AI Research Center (SPARC) in order to focus on leveraging Artificial Intelligence (AI) technologies in the development of AI-enabled drug discovery, which is a critical area of research that aligns with our mission; and

WHEREAS, SPARC will use existing AI technology and research from AI.MED laboratory to create a collaborative platform for drug discovery. The center aims to speed up drug discoveries in various areas of medicine, such as cancer, immunology, neuroscience, cardiovascular diseases, and diabetes; and

WHEREAS, the Heersink School of Medicine supports the creation of SPARC to establish our position as a leader in the field of AI-enabled drug discovery and

demonstrate our commitment to staying at the forefront of scientific innovation and addressing the unmet medical needs of patients; and

WHEREAS, SPARC will be funded from UAB Marnix E. Heersink School of Medicine reserves in the amount of $2.89 million for the first four years; and

WHEREAS, Jake Y. Chen, Ph.D., has been recommended to serve as the inaugural Director of SPARC and manage the faculty and scientific staff for science and technology matters;

NOW, THEREFORE, BE IT RESOLVED by The Board of Trustees of The University of Alabama that it approves the establishment of the Systems Pharmacology AI Research Center (SPARC) in the Department of Biomedical Informatics and Data Science at The University of Alabama at Birmingham Marnix E. Heersink School of Medicine.

Approving Establishment of the Division of Comprehensive Neurology, Department of Neurology at The University of Alabama at Birmingham Marnix E. Heersink School of Medicine at UAB

RESOLUTION

WHEREAS, the Department of Neurology at The University of Alabama at Birmingham Marnix E. Heersink School of Medicine became an independent department in 1974; and

WHEREAS, the Department of Neurology has had a renowned and notable history of excellence in clinical service, education, and research, led initially by Dr. James H. Halsey, one of the first neurologists in the state of Alabama; subsequently by Dr. John N. Whitaker and Dr. Ray L. Watts, and currently by Dr. David G. Standaert; and

WHEREAS, the Department of Neurology provides care that spans all the major subspecialties of the field, including stroke and cerebrovascular disease, epilepsy, memory disorders and neuropsychology, movement disorders, multiple sclerosis, neuromuscular disease, neuro-oncology, neuro-critical care and pain medicine, for inpatient and outpatient populations, provides patients with access to a comprehensive range of modern diagnostic services, and additionally uses telemedicine services to support patients at more than 20 other hospitals around the state; and

WHEREAS, UAB Hospital is recognized nationally for excellence in Neurology, supporting a Comprehensive Stroke Center, a Level Four Epilepsy Center, and many other nationally and internationally recognized programs; and

WHEREAS, the Department of Neurology is a national leader in research that consistently pushes the field forward in discovery and clinical implementation and seeks to expand the knowledge of the neurologists and neuroscientists while exploring new treatments and cures for the future; and

WHEREAS, the Department of Neurology has exceptional educational programs for medical students, postgraduate students, and learners of all levels to expand the skills of all clinicians and train the next generation of experts in neurology; and

WHEREAS, the Department of Neurology desires to establish a Division of Comprehensive Neurology not only to provide state-of-the-art care to patients with varying neurologic conditions, but to facilitate growth of the outpatient clinical initiatives in neurology, train students in a comprehensive approach to neurological evaluation and care and conduct a wide range of research relevant to the field; and

WHEREAS, establishment of such a Division is in alignment with standards set by other major national and international academic neurology departments; and

WHEREAS, Shruti Agnihotri, M.D., will serve as the inaugural Director of the Division of Comprehensive Neurology and organize clinical and research efforts of the division;

NOW, THEREFORE, BE IT RESOLVED by The Board of Trustees of The University of Alabama that it approves the establishment of the Division of Comprehensive Neurology within the Department of Neurology at The University of Alabama at Birmingham Marnix E. Heersink School of Medicine.

Approving Establishment of a Quasi-Endowment titled the Triton Endowed Professorship in Microbiology at UAB

RESOLUTION

WHEREAS, to support the transformational gift from Marnix E. Heersink, M.D., Triton Health Systems, L.L.C. has committed to transferring matching funds of up to $5,000,000, of which $1,500,000 has been received, for the purpose of enhancing and accelerating critical initiatives that will drive recruitment of talent, innovation, and research in priority areas within The University of Alabama at Birmingham Marnix E. Heersink School of Medicine (UAB Heersink School of Medicine); and

WHEREAS, the UAB Heersink School of Medicine wishes to use matching funds of $500,000 from Triton Health Systems, L.L.C. for the establishment of an endowed professorship in the Department of Microbiology; and

WHEREAS, it is most fitting that this endowment be named in honor of Triton Health Systems, L.L.C.'s commitment to improving health outcomes through collaborative research, training, community engagement, dissemination, and translation of knowledge; and

WHEREAS, this endowment will be used to support the mission of the Department through the recruitment and retention of an expert and national leader in the field of microbiology; and

WHEREAS, this endowment will have a lasting effect on the work performed by the faculty in the Department who will occupy the endowed position and on the lives of the patients and students touched by their medical breakthroughs, research, teaching, and clinical care;

NOW, THEREFORE, BE IT RESOLVED by The Board of Trustees of The University of Alabama that it hereby approves the establishment of the Triton Endowed Professorship in Microbiology, a quasi-endowment of the University totaling $500,000.

BE IT FURTHER RESOLVED that this resolution be spread upon the permanent minutes of this Board and that copies or any parts of it be sent to: Triton Health Systems, L.L.C.; to J. Victor Garcia-Martinez, Ph.D., Chair of the UAB Department of Microbiology; to Anupam Agarwal, M.D., Senior Vice President for Medicine and Dean of the UAB Heersink School of Medicine; and to other appropriate officials of The University of Alabama at Birmingham.

Approving Establishment of the Heersink Endowed Professorship in Sports and Exercise Medicine and the Heersink Endowed Professorship in Sports and Exercise Medicine Quasi-Endowment at UAB

RESOLUTION

WHEREAS, on September 28, 2021, The Board of Trustees of The University of Alabama accepted generous gifts and commitments from Marnix E. Heersink, M.D., totaling $60 million and approved the naming of The University of Alabama at Birmingham Marnix E. Heersink School of Medicine (UAB Heersink School of Medicine); and

WHEREAS, $22.75 million of the donor's pledge will be used for the creation of endowed chairs and professorships in priority areas, including precision medicine and pharmacogenomics, pulmonology, oncology, neurology, health disparities, and immunology, among others; and

WHEREAS, it is the wish of the donor to use funds of $250,000 for the establishment of the Heersink Endowed Professorship in Sports and Exercise Medicine; and

WHEREAS, the Department of Family and Community Medicine wishes to use internal funds of $250,000 for the establishment of a quasi-endowment titled the Heersink Endowed Professorship in Sports and Exercise Medicine, bringing the corpus of the endowment to $500,000; and

WHEREAS, supported by the Departments of Family and Community Medicine, Orthopaedic Surgery, and Physical Medicine and Rehabilitation, UAB Sports and Exercise Medicine specializes in the evaluation, management, rehabilitation, and prevention of injury and disorders in patients of all ages; and

WHEREAS, it is most fitting that this endowment be named in honor of Marnix E. Heersink, M.D., whose service to and outstanding support of UAB have had a transformational impact on the University; and

WHEREAS, Marnix E. Heersink, M.D., is a cataract and laser refractive surgeon and co-owner and chairman of Eye Center South in Dothan, Alabama, a practice he and John Fortin, M.D., opened in 1980, which now has 12 offices in Alabama, Florida, and Georgia; and

WHEREAS, Dr. Heersink and his family opened Health Center South, a 140,000-square-foot state-of-the-art medical complex for doctors of all specialties in Dothan; and

WHEREAS, Dr. Heersink is an owner or agent of many other companies, including real estate holdings and manufacturing entities in the United States and abroad; and

WHEREAS, Dr. Heersink is a fellow and member of a number of professional organizations, including the American Academy of Ophthalmology, the International College of Surgeons, the American College of Surgeons, the American Society of Cataract and Refractive Surgery, and the Royal College of Physicians and Surgeons of Canada, and he is certified by the Board of Directors of the American College of Eye Surgeons; and

WHEREAS, his professional memberships also include the Houston County Medical Society, the Medical Association of the State of Alabama, the American Intra-Ocular Implant Society, and the American Medical Association, and he has a special interest and training in the diagnosis and surgical treatment of cataracts as well as laser vision correction; and

WHEREAS, in addition to his participation in a number of organizations, including the Boys & Girls Clubs and the Boy Scouts of America, Dr. Heersink has coached numerous youth sports teams for the City of Dothan and has served on the Executive

Board of the Alabama Florida Council of Boy Scouts and the Executive Board of the Alabama Institute for Deaf and Blind; and

WHEREAS, this endowment will pay tribute to Dr. Heersink's commitment to global health and the Heersink family's many contributions to medical education, research, and treatment; and

WHEREAS, this endowment will have an enduring effect on the work performed by its holders, on the education of future generations of physician-scientists, and on the countless patients whose lives are bettered through their research and care and, therefore, on the UAB Heersink School of Medicine and the University as a whole;

NOW, THEREFORE, BE IT RESOLVED by The Board of Trustees of The University of Alabama that it hereby establishes the Heersink Endowed Professorship in Sports and Exercise Medicine and the Heersink Endowed Professorship in Sports and Exercise Medicine Quasi-Endowment.

BE IT FURTHER RESOLVED that this resolution be spread upon the permanent minutes of this Board and that copies be given to Marnix E. Heersink, M.D.; to Anupam Agarwal, M.D., Senior Vice President for Medicine and Dean of the UAB Heersink School of Medicine; and to other appropriate officials of The University of Alabama at Birmingham.

Approving Appointment of Christopher L. Shook, Ph.D., as the Fourth Holder of the Wells Fargo Endowed Chair in Business Administration in the Collat School of Business at UAB

RESOLUTION

WHEREAS, on June 18, 2004, The Board of Trustees of The University of Alabama approved the establishment of the SouthTrust Endowed Professorship in Business Administration in the School of Business at The University of Alabama at Birmingham (UAB); and

WHEREAS, on April 7, 2006, the Board approved the renaming of this Endowed Professorship to the Wachovia Endowed Professorship in Business Administration; and

WHEREAS, on November 10, 2006, the Board approved the conversion and renaming of the Wachovia Endowed Professorship in Business Administration to the Wachovia Endowed Chair in Business Administration; and

WHEREAS, on February 4, 2011, the Wachovia Endowed Chair in Business Administration was renamed to the Wells Fargo Endowed Chair in Business Administration; and

WHEREAS, this Endowed Chair was established to enable the UAB Collat School of Business to recruit and retain a dean with academic excellence and visionary guidance to lead the School in its mission of delivering undergraduate and graduate business programs of superior quality and relevance through excellent instruction, scholarly contributions, and service to their students; and

WHEREAS, the UAB administration now wishes to appoint Christopher L. Shook, Ph.D., Dean of the Collat School of Business at UAB, as the fourth holder of this Endowed Chair; and

WHEREAS, Dr. Shook received his Bachelor of Science degree in Accounting from the University of Northern Colorado in 1984; his Certified Public Accountant Certificate from the Colorado State Board of Accountancy in 1985; his Master of Business Administration degree from the University of Mississippi in 1989; and his Doctor of Philosophy degree in Business Administration from Louisiana State University in 1997; and

WHEREAS, in 1998, Dr. Shook was appointed Assistant Professor in the Department of Management at the University of Texas at Arlington, where he served for five years; then was appointed Visiting Professor at ESCEM School of Business and Management in Poitiers, France in 2003, where he served for one semester; and

WHEREAS, in 2003, Dr. Shook was appointed Assistant Professor in the Department of Management at Auburn University, where he served for two years; he was appointed to Associate Professor with Tenure in 2005, where he served for six years; and

WHEREAS, in 2006, Dr. Shook was the recipient of a Fulbright Scholarship and studied in Bucharest, Romania for one semester, and in 2008, he was appointed as Director of the Lowder Center for Family Business and Entrepreneurship, where he served for three years; and

WHEREAS, in 2011, Dr. Shook was appointed Professor in the Department of Management at Auburn University and was appointed Chair of the Department of Management, where he served for four years; and

WHEREAS, in 2016, Dr. Shook was appointed Dean of the College of Business at the University of Montana, where he served for three years; then, in 2019, was appointed Dean of the Gordon Ford College of Business at Western Kentucky University, where he served for four years; and

WHEREAS, Dr. Shook has received many academic honors and has served on numerous committees and councils; and

WHEREAS, Dr. Shook has gained national and international recognition as author and co-author of numerous publications in peer-reviewed journals and other professional publications, and he has been actively involved in various professional associations and community organizations; and

WHEREAS, as recommended by Pamela Benoit, Ph.D., Senior Vice President for Academic Affairs and Provost of The University of Alabama at Birmingham, the UAB administration now wishes to appoint Christopher L. Shook, Ph.D., as the fourth holder of the Wells Fargo Endowed Chair in Business Administration in the UAB Collat School of Business; and

WHEREAS, members of the Collat School of Business search committee have unanimously recommended that Dr. Shook be appointed to the Wells Fargo Endowed Chair in Business Administration; and

WHEREAS, this Board concurs with these recommendations and believes it most appropriate that Dr. Shook be named as the fourth holder of the Wells Fargo Endowed Chair in Business Administration;

NOW, THEREFORE, BE IT RESOLVED by The Board of Trustees of The University of Alabama that it hereby approves appointment of Christopher L. Shook, Ph.D., as the fourth holder of the Wells Fargo Endowed Chair in Business Administration in the Collat School of Business at The University of Alabama at Birmingham, with all rights and privileges thereunto appertaining.

BE IT FURTER RESOLVED that this resolution be spread upon the permanent minutes of the Board, and that copies be sent to Christopher L. Shook, Ph.D., to share with members of his family, and to other appropriate officials of The University of Alabama at Birmingham.

Approving Appointment of Stephen Obaro, M.D., Ph.D., as the Inaugural Holder of the Helen and Robert Whitley Endowed Chair of Pediatrics at UAB

RESOLUTION

WHEREAS, The Board of Trustees of The University of Alabama formally established the Helen and Robert Whitley Endowed Chair in the Division of Infectious Diseases, Department of Pediatrics at The University of Alabama at Birmingham by resolution adopted on November 4, 2022; and

WHEREAS, the UAB administration now wishes to appoint Stephen Obaro, M.D., Ph.D., Professor of the Division of Infectious Diseases, as the inaugural holder of the Helen and Robert Whitley Endowed Chair of Pediatrics, as recommended by Anupam Agarwal, M.D., Senior Vice President for Medicine and Dean of the Heersink School of Medicine at The University of Alabama at Birmingham (UAB), with the concurrence of the University's leadership; and

WHEREAS, Dr. Obaro, a native of Nigeria, obtained his medical degree from Ahmadu Bello University, Zaria, Nigeria; and

WHEREAS, Dr. Obaro then completed pediatric residency training in Nigeria, followed by additional pediatric training in the United Kingdom; and

WHEREAS, Dr. Obaro obtained a Ph.D., in Immunology from Imperial College, University of London, United Kingdom, followed by a post-doctoral fellowship in Pediatric Immunology from the University of Massachusetts, Worcester, Massachusetts; and

WHEREAS, Dr. Obaro completed a residency in pediatrics at the University of Pittsburgh and a subspecialty fellowship in pediatric infectious diseases at Brown University, Providence, Rhode Island; and

WHEREAS, in the 22 years between 2001 and 2023, Dr. Obaro served as Lecturer of Pediatric Immunology, Chelsea and Westminster Hospital, London; Senior Lecturer in the Department of Pediatrics, Imperial College, St. Mary's Hospital, London (2001-2002); Associate Professor of Pediatrics, Michigan State University (2007-2012); and tenured Professor of Pediatrics at the University of Nebraska Medical Center (2012-2023); and was appointed as Professor with tenure at UAB in June 2023 ; and

WHEREAS, Dr. Obaro is internationally recognized for his research investigating the epidemiology of vaccine preventable infections, including those caused by Streptococcus pneumoniae, and the application of host immune responses for the development of new diagnostic tests and vaccines in Nigeria, The Gambia, and other countries across sub-Saharan Africa; and

WHEREAS, Dr. Obaro co-founded the International Foundation Against Infections in Nigeria (IFAIN), establishing a network of diagnostic laboratories across the most populous country in Africa, documenting a large burden of invasive Salmonella infections in Nigerian children, enabling genomic sequencing that allows a better understanding of the relatedness and resistance patterns of identified bacterial agents, providing foundational work for new vaccines, and understanding of the natural reservoirs of multidrug resistant bacteria, the dynamics of their transmission, and mitigation of their effects in people; and

WHEREAS, Dr. Obaro also has significantly contributed to exploring the infectious and noninfectious complications of sickle cell disease, which is the most common inherited disorder in the world; and

WHEREAS, Dr. Obaro has authored numerous published peer-reviewed manuscripts, and has received substantial research funding from the National Institutes of Health, U.S. Centers for Disease Control and Prevention, World Health Organization, Global Alliance for Vaccines and Immunisation, the Bill and Melinda Gates Foundation, among other global funding agencies; and

WHEREAS, Dr. Obaro has maintained active memberships in many prestigious professional organizations, including the Infectious Disease Society of America and European Society for Infectious Diseases, served as co-chair for the Infectious Disease subgroup of the Global Sickle Cell Disease Network, multiple Study Sections for the National Institutes of Health, Data Safety Monitoring Board for the Global Task Force on vaccines, World Health Organization as a technical advisor on vaccines and antimicrobial resistance, and Steering Committee of the World Society of Pediatric Infectious Diseases; and

WHEREAS, this Board is exceptionally honored to have an individual with Dr. Obaro's superior experience and exceptional abilities on the UAB faculty, and it concurs in the University's decision to honor him by naming him as the inaugural holder of the Helen and Robert Whitley Endowed Chair of Pediatrics;

NOW, THEREFORE, BE IT RESOLVED by The Board of Trustees of The University of Alabama hereby approves appointment of Stephen Obaro, M.D., Ph.D., as the inaugural holder of the Helen and Robert Whitley Endowed Chair of Pediatrics at The University of Alabama at Birmingham, with all the rights and privileges thereunto appertaining.

BE IT FURTHER RESOLVED that this resolution be spread upon the permanent minutes of this Board, and that copies be sent to Dr. Stephen Obaro, to share with members of his family, and to appropriate officials at The University of Alabama at Birmingham.

Approving Appointment of Ryan Rhoads Kraemer, M.D., FACP as the Third Holder of the Dr. Tinsley R. Harrison Endowed Chair in Medical Resident Education in the Department of Medicine in the Heersink School of Medicine at UAB

RESOLUTION

WHEREAS, on November 4, 2011, The Board of Trustees of The University of Alabama formally approved the establishment of the Dr. Tinsley R. Harrison Endowed Chair in Medical Resident Education in the Department of Medicine in The University of Alabama at Birmingham Marnix E. Heersink School of Medicine (Heersink School of Medicine); and

WHEREAS, the Dr. Tinsley R. Harrison Endowed Chair in Medical Resident Education honors his passion for teaching and mentoring residents and supports the activities of the Director of the Internal Medicine Residency Training Program within the Department of Medicine; and

WHEREAS, as recommended by C. Seth Landefeld, M.D., Chairman of the Department of Medicine, with the concurrence of Anupam Agarwal, M.D., Senior Vice President for Medicine and Dean of The University of Alabama at Birmingham Marnix E. Heersink School of Medicine, and with the leadership of The University of Alabama at Birmingham (UAB), the UAB administration now wishes to appoint Ryan Rhoads Kraemer, M.D., FACP, Associate Professor of Medicine, Division of General Internal Medicine, and Director of the Tinsley Harrison Internal Medicine Residency Training Program in the Department of Medicine as the third holder of this Endowed Chair; and

WHEREAS, Dr. Kraemer, graduated *Summa Cum Laude* from the Centenary College of Louisiana in 2003 *(1999-2003),* with a Bachelor of Science degree in Biology and received his Medical Degree after graduating *Alpha Omega Alpha* from The Louisiana State University School of Medicine in 2007 *(2003-2007)*; and

WHEREAS, Dr. Kraemer completed his residency in Internal Medicine at UAB in 2010 *(2007-2010)*; and went on to serve as an Instructor and Chief Medical Resident from 2010-2011; and

WHEREAS, Dr. Kraemer was recruited to the UAB faculty in 2011 as Assistant Professor of Medicine *(2011-2017)* and was promoted to Associate Professor of Medicine in 2017; and

WHEREAS, in addition to his current academic appointments, Dr. Kraemer has served the UAB Tinsley Harrison Internal Medicine Residency Program as Assistant Program Director (2011-2022), and currently serves as Director; and

WHERAS, Dr. Kraemer has been the recipient of numerous awards and honors for his excellence in teaching and clinical service, including the 2022 UAB Office of Patient Experience and Engagement Exceptional Care Award (average of 100% for communication and overall care ratings from patients); the UAB Medicine Teaching Excellence Award (2016-2018); the C. Glenn Cobbs, M.D.—Edwin A. Rutsky, M.D. Award

for Clinical Excellence (2015-2020); the Top Ten Teacher Award for Excellence in Teaching in the Department of Medicine for 10 consecutive years (2012-2021); and *B-Metro Magazine* list of Top Doctors (2005-2020); and

WHEREAS, Dr. Kraemer has shown exceptional achievement as a creative developer of curriculum changes and innovative modifications of teaching methods and has consistently demonstrated his passion for teaching and dedication to mentees, and has ultimately served as an invaluable and influential mentor to students, residents, fellows and junior faculty; and

WHEREAS, this Board is honored to have an individual with Dr. Kraemer's experience and exceptional teaching abilities on the UAB faculty and concurs with the decision to honor him as Director of the Tinsley Harrison Internal Medicine Residency Program by naming him as the third holder of the Dr. Tinsley R. Harrison Endowed Chair in Medical Resident Education;

NOW, THEREFORE, BE IT RESOLVED by The Board of Trustees of The University of Alabama that it hereby approves appointment of Ryan Rhoads Kraemer, M.D., FACP, as the third holder of the Dr. Tinsley R. Harrison Endowed Chair in Medical Resident Education in the Department of Internal Medicine in The University of Alabama at Birmingham Marnix E. Heersink School of Medicine, with all the rights and privileges thereunto appertaining.

BE IT FURTHER RESOLVED that this resolution be spread upon the permanent minutes of this Board, and that copies be sent to Ryan Rhoads Kraemer, M.D., FACP, to share with members of his family and to other appropriate officials at The University of Alabama at Birmingham.

Approving Appointment of Brian R. Davis, Ph.D., as the Holder of the Nancy R. and Eugene C. Gwaltney Family Endowed Chair in Medical Research in the Department of Medicine in The University of Alabama at Birmingham Marnix E. Heersink School of Medicine at UAB

RESOLUTION

WHEREAS, the Nancy R. and Eugene C. Gwaltney Family Endowed Chair in Medical Research was established by The Board of Trustees of the University of Alabama at its February 7, 2003, meeting by resolution to support research in the Gregory Fleming James Cystic Fibrosis Research Center at The University of Alabama at Birmingham (UAB) by retaining a nationally and internationally known researcher in the field of cystic fibrosis as the Director of the Gregory Fleming James Cystic Fibrosis Center; and

WHEREAS, this endowed chair serves as a lasting memorial to Mr. and Mrs. Gwaltney's longstanding interest in the promotion of research to find a cure for cystic fibrosis and bears testimony to their devotion to their granddaughter, Amelia Staley Gwaltney, who has cystic fibrosis; and

WHEREAS, after a thorough national search, the UAB Department of Medicine, recruited Brian R. Davis Ph.D., to this important position in July 2023; and

WHEREAS, as recommended by C. Seth Landefeld, M.D., Chairman of the Department of Medicine, with the concurrence of Anupam Agarwal, M.D., Senior Vice President for Medicine and Dean of The University of Alabama at Birmingham Marnix E. Heersink School of Medicine, and with the UAB leadership, the UAB administration now wishes to appoint Brian R. Davis, Ph.D., as the holder of this endowed chair; and

WHEREAS, a *summa cum laude* graduate of Harvard University and a Ph.D., graduate in physics of the California Institute of Technology, Dr. Davis completed postdoctoral training in Molecular Biology at the University of California, Irvine; and

WHEREAS, upon completing his postdoctoral training, Dr. Davis received an appointment as an Assistant Research Biochemist at the University of California, Irvine and as a Scientist at the California Pacific Medical Center Research Institute. He transitioned to the University of Texas Health Science Center (UTHSC) at Houston in 2007, was promoted to Professor in 2019, and was awarded tenure in 2021; and

WHEREAS, Dr. Davis was named Director of the Senator Lloyd and B.A. Bentsen Center for Stroke Research in 2012 and Director of the Center for Stem Cell and Regenerative Medicine in 2012; he held these positions until coming to UAB in July of 2023; and

WHEREAS, Dr. Davis was named the C. Harold and Lorine G. Wallace Distinguished University Chair at UTHSC in 2014; he held this position until coming to UAB in July of 2023; and

WHEREAS, Dr. Davis has authored numerous articles and publications in the highest rank of peer review journals related to cystic fibrosis, and has achieved both national and international recognition for his outstanding research; and

WHEREAS, Dr. Davis is a seasoned speaker at national and international conferences such as the North American Cystic Fibrosis Conference and the Cystic Fibrosis Foundation Research Conference, among others; and

WHEREAS, Dr. Davis has served as a reviewer for multiple high impact journals, provided additional service in advisory roles to organizations such as the Cystic Fibrosis Foundation; and has provided leadership in national clinical trials; and

WHEREAS, Dr. Davis is a talented mentor and teacher who has trained numerous undergraduates, graduate students, and post-doctoral trainees; and

WHEREAS, Dr. Davis, highly respected by colleagues, continues to tirelessly pursue highly productive ground-breaking research in cystic fibrosis, ultimately aiming for a cure; and

WHEREAS, members of this Board concur with the selection of Dr. Davis as the holder of this prestigious endowed chair;

NOW, THEREFORE, BE IT RESOLVED by The Board of Trustees of The University of Alabama that Brian R. Davis, Ph.D., hereby is appointed as the holder of the Nancy R. and Eugene C. Gwaltney Family Endowed Chair in Medical Research, The University of Alabama at Birmingham Marnix E. Heersink School of Medicine, with all rights and privileges thereunto appertaining.

BE IT FURTHER RESOLVED that this resolution be spread upon the permanent minutes of this Board and that copies be sent to Brian R. Davis Ph.D., to share with members of his family; to Anupam Agarwal, M.D., Senior Vice President of Medicine and Dean of The University of Alabama at Birmingham Marnix E. Heersink School of Medicine, and to other appropriate officials of UAB.

Approving Appointment of Akila Subramaniam, M.D., M.P.H., as the Next Holder of the Bruce Harris, Jr., M.D., Endowed Professorship in the Department of Obstetrics and Gynecology at UAB

RESOLUTION

WHEREAS, The Board of Trustees of The University of Alabama formally established the Bruce Harris, Jr., M.D., Endowed Professorship in the Department of Obstetrics and Gynecology at The University of Alabama at Birmingham (UAB) by resolution adopted May 7, 1999; and

WHEREAS, Bruce Harris, Jr., M.D., earned his bachelor's degree from Harvard University in 1939 and earned his M.D. from Harvard in 1943; and

WHEREAS, Dr. Harris received his certification from the American Board of Obstetrics and Gynecology in 1953 and Subspecialty Certification in Maternal and Fetal Medicine in 1979; and

WHEREAS, Dr. Harris held the position of Associate Professor and Chairman of OBGYN at The University of Alabama in Tuscaloosa from 1974-1976 while simultaneously holding the position of Clinical Associate Professor of OBGYN at UAB; and

WHEREAS, he held the position of Professor and Chairman, OBGYN, The University of Alabama in Huntsville from 1976-1978; and

WHEREAS, Dr. Harris was named Professor of OBGYN at UAB in 1979; and

WHEREAS, he was a member of numerous distinguished professional societies and colleges, including the Association of Professors of Gynecology and Obstetrics; and

WHEREAS, Dr. Harris contributed significantly to the growth and development of the Maternal Fetal Medicine program at the UAB; and

WHEREAS, the UAB administration now wishes to appoint Akila Subramaniam, M.D., M.P.H., Associate Professor with tenure and Vice Chair of Education, as the next holder of the Bruce Harris, Jr., M.D. Endowed Professorship in Obstetrics and Gynecology, as recommended by Anupam Agarwal, M.D., Senior Vice President for Medicine and Dean of The University of Alabama at Birmingham Marnix E. Heersink School of Medicine, with concurrence of the University's leadership; and

WHEREAS, Dr. Subramaniam, a native of Metairie, Louisiana, graduated with her Bachelor of Science degree from the Massachusetts Institute of Technology, Cambridge, Massachusetts in 2004; completed post-graduate work in Social Policy from the London School of Economics and Political Science, London, England, in 2003; completed her combined Doctor of Medicine and Master of Public Health degrees from Louisiana State University Health Sciences Center in New Orleans, Louisiana, in 2008; completed a residency in Obstetrics and Gynecology at UAB in 2012; and completed a combined fellowship in Maternal-Fetal Medicine and Medicine Genetics at UAB in 2016; and

WHEREAS, Dr. Subramaniam has a distinguished career as a clinician and scientist and has received numerous awards for her work in Women's Health and specifically, Maternal and Fetal Medicine; and

WHEREAS, Dr. Subramaniam has extensive expertise in the areas of Maternal and Fetal Medicine research and education, including numerous grant awards, clinical trials, manuscripts, books and book chapter authorships, published abstracts, oral presentations, and invited lectureships; and

WHEREAS, Dr. Subramaniam is nationally and internationally recognized for her research and clinical activities new and innovative medical, interventional, and diagnostic methods which have advanced the science of medical practice of the evaluation and therapy of patients experiencing reproductive and moderate to high risk pregnancy challenges; and

WHEREAS, Dr. Subramaniam has shown exceptional work in the education and training of students and house staff in the Heersink School of Medicine, Department of

Obstetrics and Gynecology, Division of Maternal and Fetal Medicine and has acted as both Vice Chair of Education as well as Program Director, Maternal Fetal Medicine; and

WHEREAS, Dr. Subramaniam has acted as Director, UAB OBGYN Research and Diagnostic Laboratory and Co-Director of both the Resident Research Program as well as Placenta Accreta Program;

NOW, THEREFORE, BE IT RESOLVED by The Board of Trustees of The University of Alabama hereby approves appointment of Akila Subramaniam, M.D., M.P.H., as the next holder of the Bruce Harris, Jr., M.D. Endowed Professorship in the Department of Obstetrics and Gynecology, with all the rights and privileges thereunto appertaining.

BE IT FURTHER RESOLVED, that this resolution be spread upon the permanent minutes of this Board, and that copies be sent to Dr. Akila Subramaniam, to share with members of her family, and to appropriate officials at The University of Alabama at Birmingham.

Approving Appointment of Rakesh P. Patel, Ph.D., as the Inaugural Holder of the Victor Darley-Usmar Endowed Professorship in Molecular Pathology at UAB

RESOLUTION

WHEREAS, on April 8, 2011, The Board of Trustees of The University of Alabama approved the establishment of the Endowed Professorship in Mitochondrial Medicine and Pathology in The University of Alabama at Birmingham Marnix E. Heersink School of Medicine; and

WHEREAS, on April 14, 2023, The Board of Trustees of The University of Alabama approved changing the name of the Endowed Professorship in Mitochondrial Medicine in Pathology to the Victor Darley-Usmar Endowed Professorship in Molecular Pathology at The University of Alabama at Birmingham (UAB) Marnix E. Heersink School of Medicine (Heersink School of Medicine) to honor Dr. Darley-Usmar's many contributions to field of pathology at UAB Department of Pathology and to better align the endowment name with its purpose in the UAB Department of Pathology; and

WHEREAS, as recommended by Georges J. Netto, M.D., Chair of the Department of Pathology, with the concurrence of Anupam Agarwal, M.D., Dean of the Heersink School of Medicine at UAB, Senior Vice President of Medicine and Chair of The Health Services Foundation Board, and the University's leadership, the UAB administration now wishes to appoint Rakesh P. Patel, Ph.D., as the inaugural holder of this endowed professorship; and

WHEREAS, Dr. Patel earned his Doctor of Philosophy degree from the Department of Biological Sciences at the University of Essex, in Cochester, Essex, England; and completed his postdoctoral training with the UAB Department of Pathology; and

WHEREAS, Dr. Patel was appointed as Research Instructor in the Division of Molecular and Cellular Pathology, UAB Department of Pathology in 1999, Research Assistant Professor in 2001, Assistant Professor in 2002, Associate Professor in 2005, and his current role as Professor in 2010; and

WHEREAS, Dr. Patel was appointed as Vice Chair of Research for the Department of Pathology in 2017; serves as Director of the UAB Center for Free Radical Biology (2015-present); Assistant Director of the Molecular and Cellular Pathology Graduate Program (2007-2008) and Director (2008-2015); Director of the HHMI Howard Hughes Med to Grad Program (2011-2015), Co-Director of the Graduate Biomedical Sciences Program: Pathobiology and Molecular Medicine Theme (2011-2016); Director of the Certificate Program in Translational and Molecular Sciences at UAB (2012-present); and Director NIGMS T32 UAB Translational and Molecular Sciences Program (2015-present); and

WHEREAS, Dr. Patel is a highly talented and productive investigator, educator, and research leader at UAB; and

WHEREAS, Dr. Patel's research has substantially enhanced research in pathology at UAB, improving its international reputation while also improving human health; and

WHEREAS, over the last 20 years, Dr. Patel's research program has been funded continuously by diverse funding sources including NIH (R01, U01, R21, U54, T, F, SBIR), industry (Phase 1-2 clinical trials) or association grants, and Dr. Patel has co-authored more than 240 articles, and received three patents for his work to date; and

WHEREAS, Dr. Patel has been recognized by numerous prestigious awards including the Parker B. Francis Foundation Award, the Leadership and Dedication Award from Molecular and Cellular Pathology Graduate Students, Society for Redox Biology and Medicine (SfRBM) Mentoring Excellence Award, and was elected as a Fellow of the Society for Redox Biology and Medicine; and

WHEREAS, members of the Pathology Faculty Advisory Committee have unanimously recommended that Dr. Patel be appointed to the Victor Darley-Usmar Endowed Professorship in Molecular Pathology;

NOW, THEREFORE, BE IT RESOLVED by The Board of Trustees of The University of Alabama that it approves the appointment of Rakesh P. Patel, Ph.D., as the Inaugural Holder of the Victor Darley-Usmar Endowed Professorship in Molecular Pathology at The University of Alabama at Birmingham Marnix E. Heersink School of Medicine.

BE IT FURTHER RESOLVED that this resolution be spread upon the permanent minutes of this Board and that copies be sent to Rakesh P. Patel, Ph.D., Professor of Pathology, in the Department of Pathology in the UAB Heersink School of Medicine; to Anupam Agarwal, M.D., Senior Vice President for Medicine and Dean of the UAB Heersink School of Medicine; to Georges G. Netto, M.D., Chair of the UAB Department of Pathology; and to other appropriate officials of The University of Alabama at Birmingham.

Approving Appointment of Javier Neyra, M.D., as the Holder of the David G. Warnock, M.D., Endowed Professorship in Academic Nephrology at UAB

RESOLUTION

WHEREAS, on February 4, 2022, a resolution was approved by The Board of Trustees of The University of Alabama formally establishing the David G. Warnock, M.D., Endowed Professorship in Academic Nephrology at The University of Alabama at Birmingham (UAB); and

WHEREAS, recommended by Seth Landefeld, M.D., Chair of the Department of Medicine, with the concurrence of Anupam Agarwal, M.D., Senior Vice President for Medicine and Dean of The University of Alabama at Birmingham Marnix E. Heersink School of Medicine, and the leadership of UAB, the UAB administration now wishes to appoint Javier Neyra, M.D., Associate Professor of Medicine, as the holder of this endowed professorship; and

WHEREAS, Dr. Neyra completed his medical school at the prestigious Universidad Peruana Cayetano in Peru; his internal medicine internship and residency at Henry Ford Hospital-Wayne State University; his clinical fellowship in Nephrology, followed by a postdoctoral research fellowship in Clinical & Translational Research in Critical Care Nephrology at the University of Texas Southern Medical Center; and earned his Master of Clinical Science degree from the University of Texas Southwestern Graduate School of Biomedical Sciences; and

WHEREAS, Dr. Neyra was appointed as an Assistant Professor at the University of Kentucky in 2016 and was promoted to Associate Professor in 2021; and

WHEREAS, in April 2022, Dr. Neyra was highly recruited to UAB as an Associate Professor; and

WHEREAS, Dr. Neyra has been a recipient of numerous prestigious awards throughout his academic career for his research, teaching, and clinical service and has received multifaceted funding for research activities, including a grant from the American

Society of Nephrology; funding from the UAB-UCSD O'Brien Center and the UK Center for Clinical and Translational Science; and

WHEREAS, Dr. Neyra has had numerous publications in high-profile journals, including *Kidney International, American Journal of Nephrology,* and *Clinical Nephrology* and has authored 72 manuscripts, 36 reviews and book chapters, invited reviews and editorials; and

WHEREAS, Dr. Neyra has been an invited speaker at several national and international meetings as well as at prominent institutions; and

WHEREAS, Dr. Neyra is a superb physician-investigator and an outstanding teacher; and

WHEREAS, members of this Board concur with the selection of Dr. Neyra as the holder of this prestigious professorship;

NOW, THEREFORE, BE IT RESOLVED by The Board of Trustees of The University of Alabama that it approves appointment of Javier Neyra, M.D., as the holder of the David G. Warnock, M.D., Endowed Professorship in Academic Nephrology in The University of Alabama at Birmingham Marnix E. Heersink School of Medicine, with all rights and privileges thereunto appertaining.

BE IT FURTHER RESOLVED that this resolution be spread upon the permanent minutes of this Board, and that copies be sent to Javier Neyra, M.D., to share with members of his family; to Seth Landefeld, M.D., Chair of the Department of Medicine; to Anupam Agarwal, M.D., Senior Vice President for Medicine and Dean of the University of Alabama at Birmingham Marnix E. Heersink School of Medicine; and to other appropriate officials of UAB.

Approving Appointment of Alexander Craig Mackinnon, Jr., M.D., Ph.D., as the Second Holder of the Robert B. Adams Endowed Professorship in Pathology at UAB

RESOLUTION

WHEREAS, on February 7, 2014, The Board of Trustees of The University of Alabama approved the creation of the Robert B. Adams Endowed Professorship in Pathology at The University of Alabama at Birmingham Marnix E. Heersink School of Medicine (Heersink School of Medicine); and

WHEREAS, as recommended by Georges J. Netto, M.D., Chair of the Department of Pathology, with the concurrence of Anupam Agarwal, M.D., Senior Vice President for

Medicine and Dean of the Heersink School of Medicine, and the leadership of The University of Alabama at Birmingham (UAB), the UAB administration now wishes to appoint Alexander Craig Mackinnon, Jr., M.D., Ph.D., as the second holder of this endowed professorship; and

WHEREAS, Dr. Mackinnon earned his Doctoral and Medical Degree from the Medical Scholars Program at the University of Illinois at Urbana-Champaign in 2004; completed his Residency in Anatomical Pathology (2004-2007), Cardiovascular Surgical Pathology Fellowship (2007-2008), Molecular Genetic Pathology Fellowship (2008-2009), and Advanced Molecular Genetic Pathology Fellowship (2009-2010) at the University of Chicago Medical Center; and completed his Master of Science in Health Administration at UAB in 2022; and

WHEREAS, Dr. Mackinnon received his first faculty position as Assistant Professor in the Department of Pathology at the Medical College of Wisconsin in Milwaukee (2010-2015), where he served as Associate Professor (2015-2019) before being recruited in 2019 to the Department of Pathology at UAB as Professor with tenure and as the inaugural Director of the Division of Genomic Diagnostics and Bioinformatics; and

WHEREAS, Dr. Mackinnon has trained and dedicated his career to expanding clinical research and service in the field of Pathology; and

WHEREAS, Dr. Mackinnon was recruited to UAB to establish the Venn Laboratory to support precision medicine programs at UAB and will be a tremendous enterprise-wide resource by contributing to the integration of genetic and clinical data, which will help improve the delivery of healthcare across our region; and

WHEREAS, Dr. Mackinnon has provided leadership to national professional organizations, including the Association of Molecular Pathology (AMP), the American Society of Clinical Pathology (ASCP), and the Clinical Laboratory Standards Institute (CLSI) and for his service on the ASCP Pathology Recertification Individualized Self-Assessment Examination Committee (PRISE) was awarded the Certificate of Merit in 2019; and

WHEREAS, Dr. Mackinnon has authored or co-authored 82 peer-reviewed manuscripts, has edited or contributed to two books, two book chapters, has given 44 invited lectures and visiting professorships, and has provided more than 55 oral presentations and abstracts at national and international conferences; and

WHEREAS, Dr. Mackinnon serves on the editorial board of *Modern Pathology* and *Annals of Diagnostic Pathology* and as an ad hoc reviewer for seven other journals; and

WHEREAS, Dr. Mackinnon demonstrated outstanding achievements in molecular pathology, both related to research and clinical assay development and implementation; and

WHEREAS, Dr. Mackinnon's work will undoubtedly have an enduring effect on the lives of many patients who will benefit from the discoveries that will be made and will be of significant and lasting value to the university community and the advancement of medicine;

NOW, THEREFORE, BE IT RESOLVED by The Board of Trustees of The University of Alabama that it approves the appointment of Alexander Craig Mackinnon, Jr., M.D., Ph.D., as the second holder of the Robert B. Adams Endowed Professorship in Pathology.

BE IT FURTHER RESOLVED that this Board herein extends its deepest appreciation to Dr. Mackinnon for his dedication and service to The University of Alabama at Birmingham, and to the people of this state and nation.

BE IT FURTHER RESOLVED that this Resolution is spread upon the permanent minutes of this Board and that copies are given to Dr. Mackinnon to share with members of his family, and other appropriate University officials.

Approving Appointment of Rebecca C. Arend, M.D., M.S.P.H., as the Inaugural Holder of the Dr. James and Vicki Orr Endowed Professorship in Women's Oncology at UAB

RESOLUTION

WHEREAS, The Board of Trustees of The University of Alabama formally established the Dr. James and Vicki Orr Endowed Professorship in Women's Oncology, in the Division of Gynecologic Oncology, Department of Obstetrics and Gynecology at The University of Alabama at Birmingham (UAB) by resolution adopted April 8, 2022; and

WHEREAS, James Orr, Jr., was born in 1948 in Norfolk, Virginia, where he was raised and he attended the University of Virginia in Charlottesville, earning a Bachelor of Arts degree in Psychology in 1971 and a Doctor of Medicine degree in 1976; and

WHEREAS, Dr. Orr continued his advanced medical training at UAB, completing an internship, residency, and a fellowship in gynecologic oncology in 1982 and served as a UAB faculty member until 1985; and

WHEREAS, Dr. Orr credits this outstanding educational experience for launching his positive and productive career; and

WHEREAS, Dr. Orr was a prolific author and sought-after speaker with more than 100 peer-reviewed articles, numerous published abstracts, several books, book chapters, and manuals, and dozens of presentations to his credit; and

WHEREAS, Vicki Hale Orr graduated from Southern Arkansas University in 1987 with a Bachelor of Business Administration degree in accounting, and she embarked upon a 25-year career in accounting with a specialization in health care accounting, retiring as the Chief Financial Officer of Naples Community Hospital; and

WHEREAS, after her retirement in 2013, Mrs. Orr chose to pursue a second career in jewelry design, and she received training at the prestigious Stewart's International School for Jewelers; and

WHEREAS, the UAB administration now wishes to appoint Rebecca C. Arend, M.D., M.S.P.H., Associate Professor with tenure as the inaugural holder of the Dr. James and Vicki Orr Endowed Professorship in Women's Oncology, as recommended by Anupam Agarwal, M.D., Senior Vice President for Medicine and Dean of The University of Alabama at Birmingham Marnix E. Heersink School of Medicine (Heersink School of Medicine), with concurrence of the University's leadership; and

WHEREAS, Dr. Arend, a native of Houston, Texas, graduated with her Bachelor of Arts degree from Columbia University, New York, NY, in 1999; completed her Doctor of Medicine degree at Albert Einstein College of Medicine, New York, NY, in 2008; completed a residency in Obstetrics and Gynecology at Columbia Presbyterian, New York, NY, in 2012; and completed a research fellowship at the UAB Comprehensive Cancer Center in 2013; and fellowship in Gynecologic Oncology at UAB in 2015; and completed a Master of Science degree in Public Health at The University of Alabama School of Public Health in 2019; and

WHEREAS, Dr. Arend has a distinguished career as a clinician and scientist and has received numerous national awards for her work in Women's Health and specifically, Gynecologic Oncology; and

WHEREAS, Dr. Arend has extensive expertise in the areas of Gynecologic Oncology research and education, including numerous grant awards, clinical trial design and participation, manuscripts, book authorships, published abstracts, oral presentations, poster abstracts, and invited lectureships; and

WHEREAS, Dr. Arend is nationally and internationally recognized for her research and clinical activities new and innovative medical, interventional, and diagnostic methods which have advanced the science of medical practice of the evaluation and therapy of patients experiencing gynecologic malignancies; and

WHEREAS, Dr. Arend has shown exceptional work in the education and training of students and housestaff in the Heersink School of Medicine, Department of Obstetrics and Gynecology, Division of Gynecologic Oncology and has extensively mentored young physicians and physician scientists from across the nation and from international centers with specific interest in Gynecologic Oncology;

NOW, THEREFORE, BE IT RESOLVED by The Board of Trustees of The University of Alabama hereby approves appointment of Rebecca C. Arend, M.D., M.S.P.H., as the inaugural holder of the Dr. James and Vicki Orr Endowed Professorship in Women's Oncology at The University of Alabama at Birmingham, with all the rights and privileges thereunto appertaining.

BE IT FURTHER RESOLVED, that this resolution be spread upon the permanent minutes of this Board, and that copies be sent to Dr. Rebecca C. Arend, to share with members of her family, and to appropriate officials at The University of Alabama at Birmingham.

Approving Appointment of Mark N. Hadley, M.D., as University Professor at UAB

RESOLUTION

WHEREAS, in special recognition of distinguished service to The University of Alabama at Birmingham (UAB), the UAB Marnix E. Heersink School of Medicine and the Department of Neurosurgery wish to acknowledge Mark N. Hadley, M.D., by appointing him as University Professor; and

WHEREAS, Dr. Hadley is an internationally recognized and acclaimed leader in spinal diseases and spinal cord injury; and

WHEREAS, Dr. Hadley was born in San Francisco, California, and graduated from Stanford University in 1978 with a baccalaureate in Economics; received his medical degree from the Albany Medical College in New York in 1982; began his postgraduate training in General Surgery at the University of California at Davis Medical Center; and completed his residency training in Neurological Surgery at the Barrow Neurological Institute in Phoenix, Arizona, in 1988; and

WHEREAS, Dr. Hadley completed active duty as a major in the United States Air Force (USAF) and was deployed to the Gulf War; and

WHEREAS, his former professorial academic appointments have included the North Bay Medical Center in Fairfield, California, serving as staff neurosurgeon and the

David Grant USAF Medical Center at Travis Air Force Base, serving as chief of neurological surgery and assistant director of surgical education; and

WHEREAS, Dr. Hadley was recruited to the faculty of The University of Alabama at Birmingham as Assistant Professor of Neurological Surgery in 1991, and was later named Medical Director of resident and medical student education in the Division of Neurosurgery and Director of the UAB ThinkFirst Program, a head and spinal cord injury prevention program targeted to middle and high school students in Alabama; and

WHEREAS, Dr. Hadley's professional memberships include the American Academy of Neurological Surgery, the American Association of Neurological Surgeons, the Society of Neurological Surgeons, the American Medical Association, the American College of Surgeons, the AANS/CNS Section on Disorders of the Spine and Peripheral Nerves, the AANS/CNS Section on Trauma and Critical Care, the Jefferson County Medical Society, the Medical Association of the State of Alabama, the North American Spine Society, the Southern Neurosurgical Society, and the Neurosurgical Society of Alabama; and

WHEREAS, Dr. Hadley was appointed as the first holder of the Endowed Professorship in Neurosurgery; and

WHEREAS, Dr. Hadley is past-president of the Congress of Neurological Surgeons, the largest neurosurgery society with a membership of more than 5,300 professionals worldwide; and

WHEREAS, Dr. Hadley has authored nearly 150 publications in the field of neurological surgery and spinal cord injury, has served on the editorial boards of *Neurosurgery* and *Perspectives in Neurological Surgery* and was lead author on *Neurosurgery's* international neurosurgical guidelines on spinal cord issues, which has become the journal's most sought supplement ever; and

WHEREAS, Dr. Hadley has been cited for numerous postgraduate awards and honors and has been included in the *America's Top Doctors* publication since 2001;

NOW, THEREFORE, BE IT RESOLVED by The Board of Trustees of The University of Alabama that it approves appointment of Mark N. Hadley, M.D., as University Professor at The University of Alabama at Birmingham, with all rights and privileges this thereunto appertaining.

BE IT FURTHER RESOLVED that this resolution be spread upon the permanent minutes of this Board, and that copies be sent to Dr. Mark Hadley to share with members of his family and to appropriate officials at The University of Alabama at Birmingham.

Approving Appointment of Donna J. Slovensky, Ph.D., RHIA, FAHIMA, as Professor Emerita in the Department of Health Services Administration and Senior Associate Dean Emerita in the School of Health Professions at UAB

RESOLUTION

WHEREAS, in special recognition of distinguished service to The University of Alabama at Birmingham (UAB) and the School of Health Professions, UAB wishes to acknowledge Donna J. Slovensky, Ph.D., RHIA, FAHIMA, by appointing her as Professor Emerita in the Department of Health Services Administration and as Senior Associate Dean Emerita in the School of Health Professions; and

WHEREAS, Dr. Slovensky earned her Bachelor of Science degree in Education in 1973 from the University of North Alabama and her Bachelor of Science degree in Medical Records Administration (later Health Information Management) in 1975 from UAB, her Master of Arts degree in Education in 1984 from UAB, and her Doctor of Philosophy degree in Administration – Health Services in 1996 from UAB; and

WHEREAS, Dr. Slovensky joined the Medical Record Division in the School of Health Related Professions (hereinafter referred to as School of Health Professions) at UAB as Instructor in 1976, was made Assistant Professor and Coordinator, Nontraditional Education in the Medical Record Division in 1982, was made Associate Professor with tenure in the Department of Health Services Administration in 1989, and was made a full Professor in 2001; and

WHEREAS, Dr. Slovensky held secondary appointments in the Department of Management in the UAB Collat School of Business from 1998 to 2023 and the UAB Graduate School from 1999 to 2023 and served as Co-Director of the Integrated Systems Center in the UAB School of Engineering from 2019 to 2023; and

WHEREAS, Dr. Slovensky served as Director of the Health Care Management Program in the School of Health Professions from 1998 to 2006; and

WHEREAS, Dr. Slovensky served as Associate Dean for Student and Academic Affairs in the School of Health Professions from 2008 to 2015 and was appointed Senior Associate Dean for Academic and Faculty Affairs in the School of Health Professions in 2015; and

WHEREAS, Dr. Slovensky served as Interim Dean in the School of Health Professions in 2019; and

WHEREAS, Dr. Slovensky served as Acting Department Chairperson in the Department of Occupational Therapy in the School of Health Professions from 2015 to

2018 and as Acting Department Chairperson in the Department of Clinical and Diagnostic Science in the School of Health Professions from 2019 to 2020; and

WHEREAS, Dr. Slovensky served as Interim Chairperson in the Department of Curriculum and Instruction in the UAB School of Education from 2022 to 2023; and

WHEREAS, Dr. Slovensky served as a Scientist in the UAB Center for Outcomes and Effectiveness Research and Education in the Heersink School of Medicine at UAB from 2000 to 2023, as a Scholar in the Lister Hill Center for Health Policy from 2001 to 2003, and as a Scholar in the UAB Center for Interprofessional Education and Simulation from 2017 to 2023; and

WHEREAS, Dr. Slovensky served UAB as Project Manager for the NCAA self-study process in 2007, as Chair of the Academic Standards Subcommittee from 2008 to 2013, as Chair of the Athletic Advisory Committee from 2013 to 2019, and as Chair of the Distinguished Faculty Lecture Committee in 2020 and 2021; and

WHEREAS, Dr. Slovensky is a member of the Alpha Eta Honor Society for Allied Health Professionals, the Kappa Delta Pi Honor Society for Education, the Phi Kappa Phi Honor Society, and the Phi Beta Delta Honor Society for International Scholars; and

WHEREAS, Dr. Slovensky was recognized as a Distinguished Member of the Alabama Health Information Management Association following many years of elected and volunteer service and was recognized as a Fellow of the American Health Information Management Association in 2000, one of the first 10 professionals to be so recognized; and

WHEREAS, Dr. Slovensky received additional awards and honors, including the President's Award for Excellence in Teaching from UAB in 1996, the Triumph Award – Educator from the American Health Information Management Association in 1999, the Joseph F. Volker Outstanding Faculty Award from the UAB School of Health Professions in 2005, the Fab 40 Outstanding Alumnus Award from the UAB School of Health Professions in 2009, the Triumph Award – Legacy from the American Health Information Management Association in 2014, the Excellence in Service Award from the UAB School of Health Professions in 2015, and the Girl Scouts Women of Distinction Award from the Girls Scouts of North-Central Alabama in 2016; and

WHEREAS, Dr. Slovensky was a consultant for Project HOPE in Xian and Beijing, in the People's Republic of China, in 1987, and in Shanghai, in the People's Republic of China, in 1990, and was an invited presenter in 1995 and 1997 at conferences for the People's Republic of China's Ministry of Health; and

WHEREAS, Dr. Slovensky was a teacher and mentor to many UAB students and faculty and served on nine dissertation and thesis committees; and

WHEREAS, Dr. Slovensky has authored or co-authored 27 peer-reviewed publications, which have been published in such journals as *Journal of Allied Health, Joint Commission Journal on Quality and Patient Safety, Journal of Health Administration Education, Journal of Health Information Management Research*, and *Health Care Management Review*, has authored, co-authored, or edited 35 books, book chapters, cases, and other publications, and has presented at 42 conferences, annual professional society meetings, and workshops; and

WHEREAS, Dr. Slovensky continued her service to the School of Health Professions until her retirement on June 30, 2023, after a total of 47 years of loyal and dedicated service; and

WHEREAS, Dr. Slovensky has demonstrated her enduring support for the University and School of Health Professions by establishing the Donna J. Slovensky Endowed SHP Dean's Lectureship in Memory of Joseph A. Slovensky;

NOW, THEREFORE, BE IT RESOLVED by The Board of Trustees of The University of Alabama that it approves appointment of Donna J. Slovensky, Ph.D., RHIA, FAHIMA, as Professor Emerita in the Department of Health Services Administration and Senior Associate Dean Emerita in the School of Health Professions at The University of Alabama at Birmingham.

BE IT FURTHER RESOLVED that this Board herein extends its deepest appreciation to Dr. Slovensky for her dedication and service to The University of Alabama at Birmingham, and to the people of this state and nation.

BE IT FURTHER RESOLVED that this Resolution is spread upon the permanent minutes of this Board and that copies are given to Dr. Slovensky to share with members of her family and to other appropriate University officials.

Approving Appointment of Joanne E. Murphy-Ullrich, Ph.D., as Professor Emerita of Pathology in the Department of Pathology at UAB

RESOLUTION

WHEREAS, in special recognition of distinguished service to The University of Alabama at Birmingham (UAB) and The University of Alabama at Birmingham Marnix E. Heersink School of Medicine (Heersink School of Medicine), UAB wishes to acknowledge Joanne E. Murphy-Ullrich, Ph.D., by appointing her as Professor Emerita of Pathology in the Department of Pathology; and

WHEREAS, Dr. Murphy-Ullrich earned her Bachelor of Science degree with

Honors in Medical Technology in 1976 from Marquette University and her Doctor of Philosophy degree in Pathology in 1983 from the University of Wisconsin; and

WHEREAS, Dr. Murphy-Ullrich served as a faculty member of UAB since 1988 when she joined the Department of Biochemistry as a Research Instructor and progressed to a Research Assistant Professor in 1990, joined the Department of Pathology as an Assistant Professor in 1991, was promoted to Associate Professor of Pathology in 1995, awarded Tenure in 1998, and rose to the rank of Professor in 2000; and

WHEREAS, Dr. Murphy-Ullrich continued her service to the Department of Pathology as Professor until her retirement on June 30, 2023, after a total of 37 years of loyal and dedicated service to UAB and the Heersink School of Medicine; and

WHEREAS, Dr. Murphy-Ullrich holds secondary appointments in the Department of Cell, Developmental and Integrative Biology and the Department of Ophthalmology and Visual Sciences; and

WHEREAS, Dr. Murphy-Ullrich served as Interim Director of the UAB Cell Adhesion and Matrix Research Center from 2000 to 2003 and Director of the same from 2003 to 2006, served as Co-Director of the UAB BioMatrix Engineering and Regenerative Medicine Center from 2006 to 2014; and

WHEREAS, Dr. Murphy-Ullrich received the Marquette University Medical Laboratory Technology Program Distinguished Alumna Award in 1994 and the American Heart Association Established Investigator and Genentech Special Awardee from 1997 to 2000; and

WHEREAS, Dr. Murphy-Ullrich served as an invaluable and influential mentor to numerous faculty and 14 Ph.D. students, mentored 12 postdoctoral trainees, and served on the thesis committees of 84 students; and

WHEREAS, Dr. Murphy-Ullrich has developed an internationally recognized research program focused on the biology of extracellular matrix and its role in disease and whose research has been funded continuously since 1988, including more than $13 million in funding from the National Institutes of Health; and

WHEREAS, Dr. Murphy-Ullrich extensively published her research findings which have led to the development of drugs aimed at blocking the TGF-β pathway to treat fibrotic disease and cancer and her translational research efforts have resulted in issuing of eight patents; and

WHEREAS, as a result of her research accomplishments, she has been asked to serve in numerous high-profile leadership positions including President of the American Society for Matrix Biology, Editor in Chief of the flagship journal *Matrix Biology*, and

Editor in Chief of *Matrix Biology Plus* and she plans to maintain her position as Editor in Chief of *Matrix Biology and Matrix Biology Plus* after her retirement; and

WHEREAS, in her emeritus position and as a part-time employee, Dr. Murphy-Ullrich will continue to maintain her active grant support as a subcontract Principal Investigator on two National Institutes of Health R01 grants; and

WHEREAS, Dr. Murphy-Ullrich in her 37 years at UAB has proven to be an outstanding academician and key leader internationally and has excelled in research, teaching, and service, the three key missions of UAB faculty, and will continue in these roles as an emeritus professor;

NOW, THEREFORE, BE IT RESOLVED by The Board of Trustees of The University of Alabama that it approves appointment of Joanne E. Murphy-Ullrich, Ph.D., as Professor Emerita of Pathology in the Department of Pathology at The University of Alabama at Birmingham.

BE IT FURTHER RESOLVED that this Board herein extends its deepest appreciation to Dr. Murphy-Ullrich for her dedication and service to The University of Alabama at Birmingham, and to the people of this state and nation.

BE IT FURTHER RESOLVED that this Resolution is spread upon the permanent minutes of this Board and that copies are given to Dr. Murphy-Ullrich and members of her family, and other appropriate University officials.

Approving Appointment of Marisa B. Marques, M.D., as Professor Emerita of Pathology in the Department of Pathology at UAB

RESOLUTION

WHEREAS, in special recognition of distinguished service to The University of Alabama at Birmingham (UAB) and The University of Alabama at Birmingham Marnix E. Heersink School of Medicine (Heersink School of Medicine), UAB wishes to acknowledge Marisa B. Marques, M.D., by appointing her as Professor Emerita of Pathology in the Department of Pathology; and

WHEREAS, Dr. Marques earned her medical degree from the Federal University of Rio Grande do Sul in Brazil (1983); then later completed her residency in Internal Medicine at the Federal University of Rio Grande do Sul (1983-1985); and

WHEREAS, Dr. Marques was a Visiting Fellow at Fogarty International, Laboratory of Clinical Investigation, NIAID NIH, in Bethesda, MD (1986-1988); as a Research Fellow, Division of Infectious Disease at Beth Israel Hospital, Harvard Medical

School in Boston, MA (1988-1990); and as a Research Fellow at Channing Laboratory, Brigham and Women's Hospital, Harvard Medical School, Boston, MA (1990-1992); and

WHEREAS, Dr. Marques completed her residency in Anatomic and Clinical Pathology, in the Department of Pathology, UAB (1994-1997); and a fellowship in Hematopathology at UAB (1997-1998); and

WHEREAS, Dr. Marques was appointed as a Teaching Assistant in the Department of Biochemistry (1979-1982), and Teaching Assistant in the Department of Internal Medicine (1983) at the Federal University of Rio Grande of Sul, and Research Associate in Medicine at Harvard Medical School (1992-1993); and

WHEREAS, Dr. Marques was appointed to UAB faculty as Assistant Professor (1998), in the Division of Laboratory Medicine in the UAB Department of Pathology, where she currently serves, moved through the ranks to Associate Professor (2004), and was awarded the rank of Professor (2008); and

WHEREAS, Dr. Marques continued her service to the Department of Pathology as Professor until her retirement on July 31, 2023, after a total of 25 years of loyal and dedicated service to UAB and the Heersink School of Medicine; and

WHEREAS, Dr. Marques has provided leadership and commitment to the University, serving as Associate Division Director, Division of Laboratory Medicine, Department of Pathology (2019-2020); Interim Division Director, Division of Laboratory Medicine, Department of Pathology (2020-2021; and Senior Scientist, UAB Center for Injury Science (2021-present); Medical Director of the UAB Blood Bank (2003-present); Chair of the Diversity Task Force, Department of Pathology (2020-2021); and

WHEREAS, Dr. Marques brings national recognition to UAB as an educator and faculty member, having served on education committees and President of the American Society for Apheresis (ASFA), the Association for the Advancement of Blood & Biotherapies (AABB), and President of the Academy of Clinical Laboratory Physicians and Scientists (ACLPS); and

WHEREAS, Dr. Marques in 2017 received the Presidential Award from ASFA and the Excellence in Mentorship Award from the American Medical Women's Association; and

WHEREAS, Dr. Marques served as an invaluable and influential mentor to more than 100 faculty, trainees, and students; and

WHEREAS, Dr. Marques has been honored for her passion for teaching with numerous awards including the Excellence in Resident Education in Clinical Pathology Award (2001, 2002, and 2005), the Argus Society Award (2008 and 2009), the Shu T.

Huang Award for Excellence in Laboratory Medicine Education (2009, 2010, and 2022), the Heersink School of Medicine Dean's Excellence Award in Teaching, Senior Faculty (2018); and

WHEREAS, Dr. Marques authored or co-authored 189 peer reviewed manuscripts, 9 books, 10 book chapters, 44 poster presentations, 94 invited lectures, and 148 oral presentations and abstracts at national and international conferences; and

WHEREAS, in her emerita position, Dr. Marques will continue playing an active role in academics here at UAB and will continue to work on an NIH-funded multicenter grant with the UAB Center for Injury Science as well as mentor several faculty members and trainees;

NOW, THEREFORE, BE IT RESOLVED by The Board of Trustees of The University of Alabama that it approves appointment of Marisa B. Marques, M.D., as Professor Emerita of Pathology in the Department of Pathology at The University of Alabama at Birmingham.

BE IT FURTHER RESOLVED that this Board herein extends its deepest appreciation to Dr. Marques for her dedication and service to The University of Alabama at Birmingham and to the people of this state and nation.

BE IT FURTHER RESOLVED that this Resolution is spread upon the permanent minutes of this Board and that copies are given to Dr. Marques and members of her family, and other appropriate University officials.

Approving Appointment of Ralph D. Sanderson, Ph.D., as Professor Emeritus of Molecular and Cellular Pathology in the Department of Pathology at UAB

RESOLUTION

WHEREAS, in special recognition of distinguished service to The University of Alabama at Birmingham (UAB) and The University of Alabama at Birmingham Marnix E. Heersink School of Medicine (Heersink School of Medicine), UAB wishes to acknowledge Ralph D. Sanderson, Ph.D., by appointing him as Professor Emeritus of Molecular and Cellular Pathology in the Department of Pathology; and

WHEREAS, Dr. Sanderson earned his Bachelor of Science degree with Honors from the University of Alabama in Biology in 1975 and his Doctor of Philosophy degree in Anatomy and Cell Biology in 1986 from The University of Alabama at Birmingham; and

WHEREAS, Dr. Sanderson served as a faculty member of UAB since 2006 when he joined the Department of Pathology as a Professor; and

WHEREAS, Dr. Sanderson continued his service to the Department of Pathology as Professor until his retirement on July 31, 2023, after a total of 17 years of loyal and dedicated service to UAB and the Heersink School of Medicine; and

WHEREAS, Dr. Sanderson served as the founding director of the Pathobiology and Molecular Medicine Theme of the Graduate Biomedical Sciences Program from 2008-2011, co-leader of the Cancer Cell Biology Program of the O'Neal Comprehensive Cancer Center from 2010-2018, and Director of the Division of Molecular and Cellular Pathology from February 2018 until July 2023; and

WHEREAS, Dr. Sanderson has played a vital role in recruiting new faculty to the Division of Molecular and Cellular Pathology, including chairing two successful search committees before serving as division director, and after becoming division director, leading the recruitment of 10 new tenured or tenure-track faculty into the division, all of whom came with substantial research funding; and

WHEREAS, Dr. Sanderson was named the inaugural holder of the Drs. Mae and Anderson Nettleship Endowed Chair in Oncologic Pathology at the University of Arkansas for Medical Sciences in 2002 and the inaugural holder of the Endowed Professorship in Cancer Pathobiology at UAB in 2012; and

WHEREAS, Dr. Sanderson received the Outstanding Faculty Award from the Department of Pathology Molecular and Cellular Pathology Graduate Program (2008), the Neufeld Memorial Award from the United States/Israel Binational Science Foundation (2010), and the Albert F. LoBuglio Distinguished Faculty Award for Outstanding Contributions to the Research Mission of the UAB Comprehensive Cancer Center (2017); and

WHEREAS, Dr. Sanderson served as an invaluable and influential mentor to 19 junior faculty; seven Ph.D., students; 14 postdoctoral trainees; and served on the thesis committees of 49 students; and

WHEREAS, Dr. Sanderson has developed an internationally recognized research program focused on the biology of proteoglycans and their role in cancer progression and has been funded without interruption for more than 30 years (1992-2023) by the National Cancer Institute of National Institutes of Health, with more than $15M total research funding; and

WHEREAS, Dr. Sanderson extensively published his research findings (more than 130 publications to date, h-index 74, with more than 15,700 citations) that have

contributed greatly to the understanding of proteoglycan regulation of cancer and led to the development of a drug aimed at blocking the enzyme heparanase to treat cancer; and

WHEREAS, as a result of his research accomplishments, he has been asked to present lectures at 60 high-profile international research meetings, including the Honorary Plenary Lecture (for lifetime contribution to the field of Extracellular Matrix Biology) at the 2015 meeting of the Federation of European Biochemical Societies, the Casu Lecture at the 25th Symposium on Glycosaminoglycans in 2017 and the Keynote Lecture at the Gordon Research Conference on Proteoglycans in 2022; and

WHEREAS, in his emeritus position, Dr. Sanderson will continue an active academic role at UAB mentoring faculty and students and serving as a co-investigator on four National Institutes of Health grants; and

WHEREAS, Dr. Sanderson in his 17 years at UAB has proven to be an outstanding academician and key leader internationally. He has excelled in research, teaching, and service, the three key missions of UAB faculty, and will continue in these roles as an emeritus professor;

NOW, THEREFORE, BE IT RESOLVED by The Board of Trustees of The University of Alabama that it approves appointment of Ralph D. Sanderson, Ph.D., as Professor Emeritus of Molecular and Cellular Pathology in the Department of Pathology at The University of Alabama at Birmingham.

BE IT FURTHER RESOLVED that this Board herein extends its deepest appreciation to Dr. Sanderson for his dedication and service to The University of Alabama at Birmingham and to the people of this state and nation.

BE IT FURTHER RESOLVED that this Resolution is spread upon the permanent minutes of this Board and that copies are given to Dr. Sanderson and members of his family and other appropriate University officials.

Approving Appointment of James L. Raper, Ph.D., C.R.N.P., J.D., as Professor Emeritus of Infectious Diseases in the Department of Medicine at UAB

RESOLUTION

WHEREAS, in special recognition of distinguished service to The University of Alabama at Birmingham (UAB) and the Marnix E. Heersink School of Medicine, UAB wishes to acknowledge James L. Raper, Ph.D., C.R.N.P., J.D., by appointing him as Professor Emeritus of Infectious Diseases in the Department of Medicine; and

WHEREAS, Dr. Raper, was born in Akron, Ohio and graduated from Kent State University, in 1979, with a Baccalaureate of Science in Nursing; received his Masters of Science in Nursing in 1982 from The University of Alabama in Huntsville; earned his Doctor of Philosophy in Nursing in 1994 from The University of Alabama at Birmingham; earned his Post Master Certificate, Family Nurse Practitioner in 1995 from The University of Alabama in Huntsville; and received his Juris Doctorate in 2003 from the Birmingham School of Law; and

WHEREAS, Dr. Raper is a Board Certified Family Nurse Practitioner by the American Nurses Credentialing Center, a subsidiary of the American Nurses Association (1995); a Fellow of the American Association of Nursing Practitioners (2007), a Fellow of the American Academy of Nursing (2010) and a Fellow of the Infectious Diseases Society of America (2013); and

WHEREAS, Dr. Raper continued his service as Professor to the Division of Infectious Diseases, Department of Medicine until his retirement on November 30, 2022, after a total of 24 years of loyal and dedicated service; and

WHEREAS, Dr. Raper began his academic career as an Assistant Professor in Medicine and Nursing at UAB (1998) and served as the Administrative Director, UAB 1917 HIV & Infectious Disease and Dental Clinics (1995-2007); and

WHEREAS, while at UAB, Dr. Raper was promoted to Associate Professor in 2006 and Professor of Medicine and Nursing in 2012 and served as the Director of the UAB 1917 HIV Outpatient, Research and Dental Clinics from 2007-2022; and

WHEREAS, throughout his career at UAB, Dr. Raper has regularly served as a clinical preceptor for advance practice nurse practitioner and senior pharmacy students at UAB 1917 HIV Outpatient, Research and Dental Clinic and as a principal investigator who has received continuous Federal funding to support a program of comprehensive continuum of outpatient HIV primary medical care and support services for more than 17 years and published more than 125 peer reviewed manuscripts as well as numerous chapters and editorials in scientific journals; and

WHEREAS, Dr. Raper has brought regional, national and international recognition to UAB, Birmingham, and Alabama through his engagement on the Alabama Board of Nursing (2006-2009), Alabama Joint Committee for Advance Nursing Practice of the Alabama State Board of Medical Examiners and the Alabama Board of Nursing, (2006-2009); National Council of State Boards of Nursing (NCSBN), Advance Practice Advisory Panel (APRN) (2005-2009); Board of Directors of the American Conference for the Treatment of HIV (2012), Department of Health and Human Services (DHHS) Panel on Antiretroviral Guidelines of Adults & Adolescent (2013-2021), HIV Medicine Association, Board of Directors (2011-2014), Apexus PVP HIV Advisory Council (2019-2022); HIV/AIDS Indicators Implementation Group, Office of HIV/AIDS and Infectious Disease

Policy (2012); HIVMA Ryan White Medical Provider Coalition Steering Committee (2006-2022); and

WHEREAS, Dr. Raper has been the recipient of many awards including the 2022 HIVMA Board of Directors' Special Citation award for service to HIVMA and to the Ryan White Medical Providers Coalition for two decades of steadfast commitment to improving the lives of people with HIV through advocacy and by giving policymakers a firsthand view of the value of investing in the Ryan White HIV/AIDS Program and in HIV research; 2015 *POZ* 100 which recognizes individuals committed to ending the HIV epidemic and celebrating long-term survivors; 2013 "Frank Lamendola Achievement for Nursing Leadership in HIV Care" from the Association of Nurses in AIDS Care (ANAC); 2010 UAB School of Nursing's 60th Visionary Leaders Award; 2007 American Academy of Nurse Practitioners State Award for Excellence in Care and outstanding Contribution in Practice; 2001 "AIDS Alabama Medical Provider of the Year"; and inductee in the 2012 Alabama Healthcare Hall of Fame and the 2009 Alabama Nursing Hall of Fame;

NOW, THEREFORE, BE IT RESOLVED by The Board of Trustees of The University of Alabama that it approves appointment of James L. Raper, Ph.D., C.R.N.P., J.D., as Professor Emeritus of Infectious Diseases, Division of Infectious Diseases, Department of Medicine, at The University of Alabama at Birmingham.

BE IT FURTHER RESOLVED that this resolution be spread upon the permanent minutes of this Board and that copies be sent to James L. Raper, Ph.D., C.R.N.P., J.D., Professor, Division of Infectious Diseases in The University of Alabama at Birmingham Marnix E. Heersink School of Medicine, to share with members of his family; to Anupam Agarwal, M.D., Senior Vice President of Medicine and *Dean* of The University of Alabama at Birmingham Marnix E. Heersink *School of Medicine;* to C. Seth Landefeld, M.D., Chairman of the Department of Medicine; and to other appropriate officials of The University of Alabama at Birmingham.

Approving Appointment of Thomas A. Novack, Ph.D., as Professor Emeritus in the Department of Physical Medicine and Rehabilitation at UAB

RESOLUTION

WHEREAS, in special recognition of distinguished service to The University of Alabama at Birmingham (UAB) and The University of Alabama at Birmingham Marnix E. Heersink (Heersink School of Medicine), the UAB administration wishes to acknowledge Thomas A. Novack, Ph.D., by appointing him Professor Emeritus in the Department of Physical Medicine and Rehabilitation; and

WHEREAS, Dr. Novack earned his Bachelor of Arts degree in Psychology from the College of William and Mary, his Master of Arts degree in Experimental Psychology from

Wake Forest University, and his Doctor of Philosophy degree in Psychology from Memphis State University, where he was awarded "Achievement with Distinction"; and

WHEREAS, after completing an internship at the University of Oklahoma Health Science Center, Dr. Novack joined the faculty of UAB in 1985 as an instructor and rose through the academic ranks to achieve the rank of Professor in 1999; and

WHEREAS, Dr. Novack served the Department of Physical Medicine and Rehabilitation as Director of the Psychology Division from 2004 through 2016; and

WHEREAS, Dr. Novack has demonstrated his support for research throughout his career in the Department of Physical Medicine and Rehabilitation, serving as the Principal Investigator for the Traumatic Brain Injury Model Systems (TBIMS) beginning in 1998 when UAB was named one of the national centers and continuing through 2019 and by participating in many other research projects specializing in traumatic brain injury treatment and care; and

WHEREAS, Dr. Novack's passion for education has been shown in his many hours of teaching and mentoring medical students, residents, and graduate students, and providing research practicum experience to around 100 medical psychology graduate students and clinical psychology interns, as well as serving on dissertation committees; and

WHEREAS, Dr. Novack has served the Department of Physical Medicine and Rehabilitation starting in 1985 and continuing through his retirement from full-time work in 2020 to his continuing work with the TBI Model System research grant; and

WHEREAS, Dr. Novack has served on numerous Physical Medicine and Rehabilitation departmental committees, including the Promotions and Tenure Committee, the Finance Committee, the Strategic Planning Committee and the Faculty Evaluation Committee; and

WHEREAS, Dr. Novack served the larger UAB community in his participation on the UAB Psychology Training Consortium from 1987 through 2020, on the UAB Medical Psychology Program's Admissions Committee, and as affiliate staff for the TBI program at The Children's Hospital of Alabama; and

WHEREAS, Dr. Novack has served the community by his years of work with the Alabama Head Injury Foundation, in his position on the Board of Directors, and in his work as Chairperson of the Strategic Planning Committee, the Head Injury Task Force, and as Vice President and President of the Foundation; and

WHEREAS, Dr. Novack has served on numerous national and international committees in the field of neuropsychology, including participating in several committees

of the American Psychological Association, on the Program Committee of the International Neuropsychological Society, on the Board of Directors of the Association of Post-Doctoral Programs in Neuropsychology, and as an Examiner for the American Board of Clinical Neuropsychology; and

WHEREAS, Dr. Novack has authored and co-authored more than 130 articles, 12 book chapters, more than 40 abstracts in the field of neuropsychology; and

WHEREAS, Dr. Novack has done presentations at numerous national and international meetings, given 16 national invited lectures, and more than 25 local and regional invited lectures; and

WHEREAS, Dr. Novack has served the Department of Physical Medicine and Rehabilitation and more widely the Heersink School of Medicine with honor for many years; and

WHEREAS, Dr. Novack retired as a full-time faculty member on January 31, 2020, but still serves the Department of Physical Medicine and Rehabilitation as a consultant for the Traumatic Brain Injury Model Systems Research Grant;

NOW, THEREFORE, LET IT BE RESOLVED by the Board of Trustees of The University of Alabama that it approves appointment of Thomas A. Novack, Ph.D., as Professor Emeritus in the Department of Physical Medicine and Rehabilitation at The University of Alabama at Birmingham.

BE IT FURTHER RESOLVED THAT THIS Board herein extends its deepest appreciation to Dr. Novack for his dedication and service to The University of Alabama at Birmingham, and to the people of this state and nation.

BE IT FURTHER RESOLVED that this Resolution is spread upon the permanent minutes of this Board and that copies are given to Dr. Novack to share with members of his family, and to other appropriate University officials.

Approving Appointment of Bobby R. Lewis, D.M.D, M.D., as Associate Professor Emeritus of Emergency Medicine in the Department of Emergency Medicine at UAB

RESOLUTION

WHEREAS, in special recognition of distinguished service to The University of Alabama at Birmingham (UAB) and the Marnix E. Heersink School of Medicine, UAB wishes to acknowledge Bobby R. Lewis, D.M.D., M.D., by appointing him as Associate

Professor Emeritus of Emergency Medicine in the Department of Emergency Medicine; and

WHEREAS, Dr. Lewis was a full-time faculty member of the Department of Emergency Medicine as Associate Professor until his retirement on February 28, 2023, after 22 years of loyal and dedicated service; and

WHEREAS, Dr. Lewis earned his Bachelor of Science in Biology degree in 1968 from Auburn University, his Doctor of Medicine in Dentistry degree in 1972 from The University of Alabama at Birmingham School of Dentistry, and his Doctor of Medicine Degree in 1977 from UAB; and

WHEREAS, Dr. Lewis served in the United States Army Reserve from 1968 to 1983; and

WHEREAS, Dr. Lewis served as the Medical Director for Rural Metro Ambulance Service from 1983 to 2015; and

WHEREAS, Dr. Lewis served as the Medical Director for LifeSaver Airborne Emergency Medical Services from 1991 to 1999; and

WHEREAS, Dr. Lewis served as the Medical Director for Talladega Super Speedway from 2015 to present; and

WHEREAS, Dr. Lewis served as the Offline Medical Director for Calera Fire and Rescue from 2019 to present; and

WHEREAS, Dr. Lewis received the 2010, 2011, 2012, and 2013 Blazer Awards from UAB; and

WHEREAS, Dr. Lewis has served as the President of the Alabama Chapter of the American College of Physicians, President of the Gulf Coast Chapter of the Underseas and Hyperbaric Medical Society, Vice Chairman of the International Motorsport Society, and President of the Alabama Implant Study Group; and

WHEREAS, Dr. Lewis is a member of professional organizations: American College of Emergency Physicians, American College of Physicians, Undersea and Hyperbaric Medical Society, Divers Alert Network, International Council of Motorsport Sciences, American College of Sports Medicine, American Dental Association, Alabama Dental Association, Alabama Implant Study Group, and American Academy of Implant Dentistry; and

WHEREAS, Dr. Lewis served as Physician Consultant for the Medical Services Team of NASCAR from 2002 to present; and

WHEREAS, Dr. Lewis has served as committee member for the Dean's Clinical Advisory Group, Credentials Committee, Utilization Review Committee, Leadership Committee, Quality Improvement Committee, Medial Education Committee, ED Admin Committee, and Emergency Medical Services Committee; and

WHEREAS, Dr. Lewis has further demonstrated his service to education by presenting twelve national and international major lectures;

NOW, THEREFORE, BE IT RESOLVED by The Board of Trustees of The University of Alabama that it approves appointment of Bobby R. Lewis, D.M.D, M.D., as Associate Professor Emeritus of Emergency Medicine in the Department of Emergency Medicine at The University of Alabama at Birmingham.

BE IT FURTHER RESOLVED that this Board herein extends its deepest appreciation to Dr. Lewis for his dedication and service to The University of Alabama at Birmingham, and to the people of this state and nation.

BE IT FURTHER RESOLVED that this Resolution is spread upon the permanent minutes of this Board and that copies are given to Dr. Lewis to share with members of his family, and to other appropriate University officials.

Granting Approval of and Permission to Submit to the Alabama Commission on Higher Education (ACHE) A Proposal to Add a Cybersecurity Concentration to the Master of Science (M.S.) Degree in Computer Science (CIP Code 11.0701) at UAH

RESOLUTION

WHEREAS, the College of Science at The University of Alabama in Huntsville proposes to add a Cybersecurity Concentration to the Master of Science Degree in Computer Science; and

WHEREAS, the Cybersecurity in Computer Science Concentration will broaden the educational experience for students in the Computer Science program with a specialized curriculum; and

WHEREAS, by offering this Cybersecurity Concentration within the existing Computer Science master's degree, the program can provide a Cybersecurity credential, while allowing students to pursue the Computer Science degree for wider applicability; and

WHEREAS, the Cybersecurity in Computer Science Concentration will respond to the continuing need for specialized focus on cybersecurity and provide students with a specific job skill; and

WHEREAS, no additional personnel resources will be required to serve this new concentration.

NOW, THEREFORE, BE IT RESOLVED by The Board of Trustees of The University of Alabama that the Board does hereby support the addition of a Cybersecurity Concentration in the Master of Science (M.S.) degree in Computer Science at The University of Alabama in Huntsville and grants permission to submit this Proposed Alteration to the Alabama Commission on Higher Education.

Granting Initial Approval of and Permission to Submit to the Alabama Commission on Higher Education (ACHE) a Proposal to Alter the CIP Code and Program Title of the Doctor of Philosophy degree in Computer and Information Sciences in the Academic Program Inventory (CIP Code 11.0101) at UAH

RESOLUTION

WHEREAS, the Computer Science Department in the College of Science at The University of Alabama in Huntsville seeks approval to update its Academic Program Inventory by altering the name of the Doctor of Philosophy degree in Computer and Information Sciences to a Doctor of Philosophy degree in Computer Science; and

WHEREAS, the conversion of the name from the current inventory listing of Ph.D., in Computer and Information Sciences to Ph.D., in Computer Science will not change the content, character, program requirements, coursework, or existing concentrations within the degree, and will not have any associated costs; and

WHEREAS, changing the title of the degree aligns more closely with other universities with similar offerings around the country; and

WHEREAS, the title Computer Science has been used internally by UAH for many years; and

WHEREAS, the department also seeks a change in the CIP code from the current listing of 11.0101 to 11.0701, which more accurately and specifically describes the objectives, character, and mission of the department of Computer Science and its degree offerings.

NOW, THEREFORE, BE IT RESOLVED by The Board of Trustees of The University of Alabama that the Board does hereby support the proposed alteration of the Doctor of Philosophy degree in Computer and Information Sciences (CIP Code 11.0101) to the Doctor of Philosophy degree in Computer Science (CIP Code 11.0701).

Granting Initial Approval of and Permission to Submit to the Alabama Commission on Higher Education (ACHE) a Proposal to Alter the CIP Code and Program Title of the Master of Science degree in Computer and Information Sciences in the Academic Program Inventory (CIP Code 11.0101) at UAH

RESOLUTION

WHEREAS, the Computer Science Department in the College of Science at The University of Alabama in Huntsville seeks approval to update its Academic Program Inventory by altering the name of the Master of Science degree in Computer and Information Sciences to a Master of Science degree in Computer Science; and

WHEREAS, the conversion of the name from the current inventory listing of Master of Science in Computer and Information Sciences to Master of Science in Computer Science will not change the program requirements, coursework, or existing concentrations within the degree; and

WHEREAS, changing the title of the degree aligns more closely with other universities with similar offerings around the country; and

WHEREAS, the program title of Computer Science has been used internally by UAH for many years; and

WHEREAS, the department also seeks a change in the CIP code from the current listing of 11.0101 to 11.0701, which more accurately and specifically describes the objectives, character, and mission of the department of Computer Science and its degree offerings.

NOW, THEREFORE, BE IT RESOLVED by The Board of Trustees of The University of Alabama that the Board does hereby support the proposed alteration of the Master of Science degree in Computer and Information Sciences (CIP Code 11.0101) to the Master of Science degree in Computer Science (CIP Code 11.0701).

Granting Initial Approval of and Permission to Submit to the Alabama Commission on Higher Education (ACHE) a Proposal to Alter the CIP Code and Program Title of the Bachelor of Science degree in Computer and Information Sciences in the Academic Program Inventory (CIP Code 11.0101) at UAH

RESOLUTION

WHEREAS, the Computer Science department in the College of Science at The University of Alabama in Huntsville seeks approval to update its Academic Program Inventory by altering the name of the Bachelor of Science degree in Computer and Information Sciences to a Bachelor of Science degree in Computer Science; and

WHEREAS, the conversion of the name from the current inventory listing of Bachelor of Science in Computer and Information Sciences to Bachelor of Science in Computer Science will not change the program requirements, coursework, or existing concentrations within the degree; and

WHEREAS, changing the title of the degree aligns more closely with other universities with similar offerings around the country; and

WHEREAS, the program title of Computer Science has been used internally by UAH for many years; and

WHEREAS, the department also seeks a change in the CIP code from the current listing of 11.0101 to 11.0701, which more accurately and specifically describes the objectives, character, and mission of the department of Computer Science and its degree offerings.

NOW, THEREFORE, BE IT RESOLVED by The Board of Trustees of The University of Alabama that the Board does hereby support the proposed alteration of the Bachelor of Science degree in Computer and Information Sciences (CIP Code 11.0101) to the Bachelor of Science degree in Computer Science (CIP Code 11.0701).

Approving Appointment of Eric Seemann, Ph.D., as Associate Professor Emeritus, in the Psychology Department in the College of Arts, Humanities, and Social Sciences at UAH

RESOLUTION

WHEREAS, Dr. Eric Seemann has given 20 years of meritorious service to the Psychology Department in the College of Arts, Humanities, and Social Sciences at The University of Alabama in Huntsville; and

WHEREAS, Dr. Seemann's retirement became effective on March 1, 2023; and

WHEREAS, Dr. Seemann received a bachelor's degree in Psychology/Criminal Justice in 1992 from the University of Alabama, a master's degree in Applied Psychology in 1998 from Jacksonville State University, and a doctoral degree in Counseling Psychology in 2003 from Louisiana Tech University; and

WHEREAS, Dr. Seemann joined the faculty of the University of Alabama in Huntsville in 2003; and

WHEREAS, Dr. Seemann has served as Associate Professor in the Department of Psychology in the College of Arts, Humanities, and Social Sciences at the University of Alabama in Huntsville; and

WHEREAS, Dr. Seemann, throughout his years of service at the University of Alabama in Huntsville, has contributed to the life of the institution in a variety of important and meaningful ways to the department, college and university; and

WHEREAS, over the period of his service, Dr. Seemann has helped to maintain the standards of academic excellence in the Department of Psychology, the College of Arts, Humanities, and Social Sciences, The University of Alabama in Huntsville, and the community.

NOW, THEREFORE, BE IT RESOLVED by The Board of Trustees of The University of Alabama that it expresses deep gratitude to Dr. Eric Seemann and that he be named Associate Professor Emeritus in recognition of his role as a valued faculty member in the Psychology Department, his effectiveness in student instruction, his contributions to research activities, his loyalty to the University of Alabama in Huntsville, and his service to the University of Alabama in Huntsville and the community.

Approving Appointment of Robert D. Preece, Ph.D., as Associate Professor Emeritus, in the Department of Space Science, in the College of Science at UAH

RESOLUTION

WHEREAS, Dr. Robert Preece has served for six years of meritorious service as a founding faculty in the Space Science Department, since its inception, in the College of Science at The University of Alabama in Huntsville; and

WHEREAS, Dr. Preece previously served for 24 years of meritorious service to the Physics and Astronomy Department in the College of Science at The University of Alabama in Huntsville; and

WHEREAS, Dr. Preece's retirement became effective on February 1, 2023; and

WHEREAS, Dr. Preece received a bachelor of arts degree in Mathematics and Physics in 1982 from the University of California, Berkeley; a master's degree in Physics in 1985 from The Ohio State University; and a doctoral degree in Physics in 1990 from the University of Maryland, College Park; and

WHEREAS, Dr. Preece joined the faculty of The University of Alabama in Huntsville in 2013, after holding research faculty positions at The University of Alabama in Huntsville since 1993; and

WHEREAS, Dr. Preece has served as Associate Chair of the Space Science Department in the College of Science at The University of Alabama in Huntsville; and

WHEREAS, Dr. Preece served The University of Alabama in Huntsville as Assistant Director of the Center for Space Plasma and Aeronomic Research; and

WHEREAS, Dr. Preece, throughout his years of service at The University of Alabama in Huntsville, has contributed to the life of the institution through membership on many major college and university committees; and

WHEREAS, over the period of his service, Dr. Preece has helped to maintain the standards of academic excellence in the Department of Space Science, the College of Science, The University of Alabama in Huntsville, and the community.

NOW, THEREFORE, BE IT RESOLVED by The Board of Trustees of The University of Alabama that it expresses deep gratitude to Dr. Robert D. Preece and that he be named Associate Professor Emeritus in recognition of his leadership as a faculty member in the Space Science Department, his effectiveness in the classroom, his expertise in research activities, his loyalty to The University of Alabama in Huntsville, and his service to The University of Alabama in Huntsville and the community.

Approving Appointment of Andrew D. Cling, Ph.D., as Professor Emeritus, in the Philosophy Department in the College of Arts, Humanities, and Social Sciences at UAH

RESOLUTION

WHEREAS, Dr. Andrew Cling has given 35 years of meritorious service to the Philosophy Department in the College of Arts, Humanities, and Social Sciences at The University of Alabama in Huntsville; and

WHEREAS, Dr. Cling's retirement became effective September 1, 2023; and

WHEREAS, Dr. Cling earned a bachelor's degree in Philosophy in 1979 from University of Missouri-Columbia, a master's degree in Philosophy in 1983 from Vanderbilt University, and a doctoral degree in Philosophy in 1987 from Vanderbilt University; and

WHEREAS, Dr. Cling joined the faculty of The University of Alabama in Huntsville in 1988 after holding a faculty position at Texas A&M University; and

WHEREAS, Dr. Cling has served as Chair in the Department of Philosophy in the College of Arts, Humanities, and Social Sciences at The University of Alabama in Huntsville; and

WHEREAS, Dr. Cling has served as Chair in the Department of Psychology in the College of Arts, Humanities, and Social Sciences at The University of Alabama in Huntsville; and

WHEREAS, Dr. Cling has served as Interim Chair in the Department of Music, Theatre, and Film in the College of Arts, Humanities, and Social Sciences at The University of Alabama in Huntsville; and

WHEREAS, Dr. Cling has served as Interim Dean and Associate Dean in the College of Arts, Humanities, and Social Sciences at The University of Alabama in Huntsville; and

WHEREAS, Dr. Cling received the 1993 University of Alabama in Huntsville Foundation Distinguished Teaching Award, and the 2009 University of Alabama in Huntsville Foundation Research and Creative Achievement Award; and

WHEREAS, Dr. Cling, throughout his years of service at The University of Alabama in Huntsville, has contributed to the life of the institution through membership on many major college and university committees; and

WHEREAS, over the period of his service, Dr. Cling has helped to maintain the standards of academic excellence in the Department of Philosophy, the College of Arts, Humanities, and Social Sciences, The University of Alabama in Huntsville, and the community.

NOW, THEREFORE, BE IT RESOLVED by The Board of Trustees of The University of Alabama that it expresses deep gratitude to Dr. Andrew Cling and that he be named Professor Emeritus in recognition of his leadership as a faculty member in the Philosophy Department, his effectiveness in the classroom, his expertise in research activities, his loyalty to The University of Alabama in Huntsville, and his service to The University of Alabama in Huntsville and the community.

Trustee Humphrey also reported that the Committee reviewed 4 information items:

- 2023-2024 Report on Short-Term Appointments to Endowed Academic Chairs at UAS
- Three-Year Academic Plan Summary at UAS
- Establishment of a 16-Hour Graduate Certificate in Magnetic Resonance Imaging (CIP Code 51.0920) at UAB
- Establishment of a 15-Hour Graduate Certificate in Computed Tomography (CIP Code 51.0911) at UAB

Pro tem Starnes asked if there were questions or comments concerning any of the information items. There were none.

Pro tem Starnes thanked Trustee Humphrey for her report and recognized Trustee Mauldin for a report from the Honorary Degrees and Recognition Committee.

Trustee Mauldin reported that the Honorary Degrees and Recognition Committee met on September 1, 2023, and considered 19 agenda items, all of which the Committee recommended for approval. Trustee Mauldin moved for their approval by the Board, and the motion was seconded by Trustee Vandervoort. Pro tem Starnes asked if there were questions or comments concerning any of the items. Hearing none, Pro tem Starnes then called for a vote, and the following resolutions were unanimously adopted, separately and collectively:

Accepting Gifts and Pledges from Various Donors, Express Appreciation, and Approve Namings in Mary Hewell Alston Hall at UA

RESOLUTION

WHEREAS, The Board of Trustees of The University of Alabama previously approved gift amounts for named spaces in Mary Hewell Alston Hall at The University of Alabama; and

WHEREAS, the University began a comprehensive fundraising campaign in which definable portions of Mary Hewell Alston Hall would be given donors' names; and

WHEREAS, pursuant to Board Rule 411, these gifts and pledges meet and/or exceed the previously approved gift amounts for the respective spaces, and University officials request the acceptance of the gifts and pledges in recognition of the donors, separately and severally, per the list attached as Exhibit K;

NOW, THEREFORE, BE IT RESOLVED, by The Board of Trustees of The University of Alabama that it hereby accepts with gratitude these generous gifts and pledges and herewith establishes these namings in Mary Hewell Alston Hall;

BE IT FURTHER RESOLVED that, pursuant to Board Rule 104, no donor shall have a building named in his or her honor unless he or she has contributed the minimum amount to name a building, room, or space as stipulated in Board Rule 411, unless the Board finds special need for making an exception.

BE IT FURTHER RESOLVED that this resolution be spread upon the permanent minutes of the Board.

Approving Naming Opportunities for the Literacy Center in Tom Barnes Hall at UA

RESOLUTION

WHEREAS, Dr. Elizabeth K. Wilson, Interim Dean of the College of Education, desires to undertake a fundraising plan in which definable portions of the Literacy Center in Tom Barnes Hall would be given donors' names in compliance with Board Rules 104 and 411; and

WHEREAS, Interim Dean Wilson has submitted to Dr. Stuart Bell, President of The University of Alabama, a list of naming opportunities and the gift amounts required for each; and

WHEREAS, Dr. Bell recommends that the naming opportunities and gift amounts be approved as part of the College of Education's ongoing mission to promote the education of students at The University of Alabama;

NOW, THEREFORE, BE IT RESOLVED by The Board of Trustees of The University of Alabama that it hereby accepts the recommendation of Dr. Bell and approves the naming opportunities contained within this list attached as Exhibit L;

BE IT FURTHER RESOLVED that the attached list detailing the naming opportunities and gift amounts is made a part of this resolution by reference;

BE IT FURTHER RESOLVED that, pursuant to Board Rule 411, all proposed namings resulting from the fundraising efforts shall be conditioned on Board approval and shall be submitted to the Chancellor and the Board for approval in compliance with Board Rule 411;

BE IT FURTHER RESOLVED that, pursuant to Board Rule 104, no donor shall have a building named in his or her honor unless he or she has contributed the minimum amount to name a building, room, or space as stipulated in Board Rule 411, unless the Board finds special need for making an exception;

BE IT FURTHER RESOLVED that this resolution be spread upon the permanent minutes of the Board.

Approving Reinvestment of Earnings into the EBSCO Quasi-Endowed Chair of Library and Information Studies at UA

RESOLUTION

WHEREAS, on April 2, 1987, The Board of Trustees of The University of Alabama established an endowment known as the EBSCO Endowed Chair of Library and Information Studies at The University of Alabama; and

WHEREAS, it is now the desire of the College of Communication and Information Sciences to reinvest earnings in the amount of $150,000 for the purpose of enhancing the corpus of this endowment;

NOW, THEREFORE, BE IT RESOLVED by The Board of Trustees of The University of Alabama that it hereby acknowledges the reinvested earnings, and herewith approves the addition of these funds to the related quasi-endowment to function together with the EBSCO Endowed Chair of Library and Information Studies, a pure endowment of the University;

BE IT FURTHER RESOLVED that this transfer of earnings will constitute a quasi-endowed corpus, which will be held, invested, maintained, and administered by the University according to its policies and procedures adopted from time to time for quasi-endowed funds, and that the quasi-endowment earnings shall be used for needs that most closely relate to the donor's intent, as stated herein, under the policies and procedures of the University adopted from time to time to regulate and administer such funds;

BE IT FURTHER RESOLVED that this resolution be spread upon the permanent minutes of this Board.

Approving the Revision of Endowed Funds at UA

RESOLUTION

WHEREAS, in compliance with Board Rule 411, the President of The University of Alabama recommends that the following funds, having been previously established by action of The Board of Trustees of The University of Alabama through duly adopted resolutions, be revised by The Board of Trustees of The University of Alabama:

Friends of the Collegiate Recovery Community, at the behest of William S. Miller Jr., request the revision of the name of the "Martin J. Stovall Collegiate Recovery Promises Endowed Scholarship" to the "Martin J. Stovall Promises Collegiate Recovery Endowed Scholarship" and the revision of the purpose previously stated in the June 7, 2019 resolution as "Priority of consideration shall be given to students who are members of the Collegiate Recovery Community and who demonstrate financial need, although not necessarily need as defined by federal guidelines" be revised to "Priority of consideration shall be given to students who are members of the Collegiate Recovery Community, are committed to achieving long-term recovery and who demonstrate financial need, although not necessarily need as defined by federal guidelines. The scholarship is renewable based on the discretion of the selection committee."; and

Richard D. Urrutia, Donna R. Urrutia, and the Alabama Nurses Foundation Inc. request the revision of the purpose of the Donna Rietta Urrutia and Alabama Nurses Foundation Endowed Nursing Scholarship, previously stated in the September 17, 2021 resolution as "Priority of consideration shall be given to undergraduate students enrolled in the Capstone College of Nursing, who have been admitted into the upper division of the bachelor of nursing program and who demonstrate financial need, although not necessarily need as defined by federal guidelines" be revised to "Priority of consideration shall be given to undergraduate students who are residents of the state of Alabama, are enrolled in the Capstone College of Nursing, have been admitted into the upper division of the bachelor of nursing program and demonstrate financial need, although not necessarily need as defined by federal guidelines."; and

John J. McGuinness III requests the revision of the purpose of the Hendrika M. van der Noen UA Recovery Research Endowment previously stated in the February 7, 2020 resolution as "The support fund earnings will be used for a variety of purposes in support of the program's mission, including, but not limited to, furthering the research and assessment of current and future programming and providing valuable data and insights to the field of addiction and recovery" be revised to "The endowment earnings shall be used to provide support for the Addiction and Recovery Studies program in the Department of Human Development and Family Studies in the College of Human Environmental Sciences at the University. The support fund shall be used for a variety of purposes in support of the program's mission, including, but not limited to, furthering the research and assessment of current and future programming and providing valuable data and insights to the field of addiction and recovery."; and

The Tom Yarbro Foundation requests the revision of the name of the "Tom Yarbro Endowed Support Fund" to the "Tom Yarbro Endowed Scholarship" and the revision of the purpose of the Tom Yarbro Endowed Support Fund previously stated in the November 3, 2016 resolution as "Earnings from the endowment shall be used at the discretion of the Dean of the College to support priority needs in the College of Human Environmental Sciences" be revised to "Priority of consideration shall be given to full-time undergraduate students enrolled in the College of Human Environmental Sciences who demonstrate financial need, although not necessarily need as defined by federal guidelines."; and

NOW, THEREFORE, BE IT RESOLVED by The Board of Trustees of The University of Alabama that it hereby adopts the conditions described herein for future governance of these restricted endowed funds;

BE IT FURTHER RESOLVED that the initial gifts and all past and future contributions to these funds constitute endowed corpora, which will be held, invested, maintained, and administered by the University in perpetuity according to its policies and procedures adopted from time to time for endowed funds, and that the endowment earnings shall be used for needs that most closely relate to the donors' intent as stated herein, under the policies and procedures of the University adopted from time to time to regulate and administer such funds;

BE IT FURTHER RESOLVED that this resolution be spread upon the permanent minutes of this Board.

Approving Endowed Funds at UA

RESOLUTION

WHEREAS, in compliance with Board Rule 411, the President of The University of Alabama recommends that the following funds, having met the minimum standards for

endowed gifts, be endowed as part of the University's ongoing mission to promote the education of students and to provide quality programs in the areas of teaching, research, and service:

Friends of Dr. W. Edward Back of Northport, Alabama, have contributed $27,462.99, including earnings, to endow the *Dr. W. Edward Back Civil, Construction and Environmental Engineering Endowed Support Fund*, which will be used for a variety of purposes to support the mission of the Department of Civil, Construction and Environmental Engineering at the discretion of the department head.

Dr. Ian W. Brown of Tuscaloosa, Alabama, has contributed $25,000 to endow the *Ian W. Brown Endowed Museum Collections Support Fund*, which will be used to provide key discretionary support for University of Alabama Museums in the College of Arts and Sciences. The support fund will be used for a variety of purposes in support of the program's mission, including, but not limited to, providing care, preservation and study of the Museum's collections, hiring of students to work with the collections, and supporting related volunteer efforts.

Dr. Rebecca S. Allen of Tuscaloosa, Alabama, and others have contributed $30,300, including earnings, to endow the *Louis D. Burgio Endowed Psychology Scholarship*, which will benefit first-generation graduate students who are pursuing a graduate degree in psychology with an interest in training in aging research.

David B. Cox of Cypress, Texas, and others have contributed $25,012.37, including earnings, to endow the *Jacob Cox Lasting Impact Endowed Scholarship*. The scholarship will benefit students who are either coaches or tutors in the Capstone Center for Student Success and who have made a lasting impact on other students. Awards are made based on the feedback and assessment of the student participants.

John Pollard Cross, deceased, formerly of Atlanta, Georgia, contributed $199,347.89 to endow the *John Pollard Cross Endowed Scholarship*. The scholarship will benefit deserving students enrolled at The University of Alabama who demonstrate financial need, although not necessarily need as defined by federal guidelines. It is the donor's intent that the endowment earnings support students who have faced hardships in either their personal lives or at home and may not otherwise be able to attend college due to financial need. Additional preference will be given to students who graduated from a high school in the following states: Alabama, Arkansas, Florida, Georgia, Kentucky, Louisiana, Mississippi, North Carolina, South Carolina, Tennessee and Virginia.

Catherine E. Davies of Tuscaloosa, Alabama, has contributed $25,000 to endow the *Catherine Evans Davies Endowed Scholarship*. To the extent permitted by law, priority of consideration is given to sophomore, junior, or senior level first-generation female students who are enrolled in the College of Arts and Sciences, graduated from a public high school in the state of Alabama, and are studying linguistics. Recipients are

selected in accordance with the procedures developed in compliance with the Title IX of the Education Amendments of 1972 and the regulations promulgated thereunder.

Janet E. Beerman of Atlanta, Georgia, has contributed $25,000 to endow the *Elmo and Ruth Ellis Memorial Endowed Scholarship*. The scholarship will benefit juniors, seniors, or graduate students who possess a 3.5 grade point average on a 4.0 scale, demonstrate financial need – although not necessarily need as defined by federal guidelines – and work for one of the student media outlets including, but not limited to, WVUA radio, WVUA TV and *The Crimson White* newspaper.

Frieda C. Fulmer, deceased, formerly of Tuscaloosa, Alabama, has contributed $273,117.94, including earnings, to endow the *Frieda Clarke Fulmer Endowed Support Fund*. The fund will be used to assist students at The University of Alabama who have experienced personal hardship, such as children whose parents are deceased, have received assistance from the foster care system, or who are without family support. Among qualified applicants, the deciding factor will be financial need, although not necessarily need as defined by federal guidelines.

Dr. Cheryl W. Hutton and Mr. H. Wayne Hutton of Tuscaloosa, Alabama, have contributed $25,000 to endow the *Hutton Family Endowed Human Environmental Sciences Scholarship*. The scholarship will benefit graduate students enrolled in the College of Human Environmental Sciences studying in the Department of Nutrition and Hospitality Management. Second priority of consideration will be given to any graduate student enrolled in the College of Human Environmental Sciences.

Srinivas A. Mandyam and Vidya S. Mandyam of Los Altos, California, have contributed $40,000 to endow the *Mandyam Family Endowed Computer Science Support Fund*. The fund will be used to support the Department of Computer Science in the College of Engineering at the University. The support fund will be used for a variety of purposes in support of the program's mission, including, but not limited to, support of K-12 community engagement efforts, furnishing or repairing laptops, scholarships, and applied research opportunities and travel expenses for students who demonstrate financial need, although not necessarily need as defined by federal guidelines, including computer science and cyber security students in the Randall Research Scholars Program. To the extent permitted by law, priority of consideration will be given to underrepresented University and K-12 students whose enrollment would enhance the diversity of the College of Engineering's student population, thereby improving the quality of the College's educational experience and product.

Lance McKoy and Laura T. McKoy of Dallas, Texas, have contributed $26,259.80, including earnings, to endow the *Laura and Lance McKoy Endowed Scholarship*. The scholarship will benefit students who are majoring in interior design in the College of Human Environmental Sciences and show academic promise.

Jason T. Parsons and Kim L. Parsons of Birmingham, Alabama, have contributed $125,000 to endow the *Jason and Kim Parsons Endowed Black Belt Scholarship*. The scholarship will benefit students in good standing who are enrolled in the College of Human Environmental Sciences, are majoring in consumer sciences, graduated from a county located in the Alabama Black Belt (Barbour, Bullock, Butler, Choctaw, Crenshaw, Dallas, Greene, Hale, Lowndes, Macon, Montgomery, Perry, Pike, Russell, Sumter or Wilcox counties), and demonstrate financial need, although not necessarily need as defined by federal guidelines. Second priority of consideration will be given to students in good academic standing who are enrolled in the College of Human Environmental Sciences, graduated from a county located in the Alabama Black Belt and demonstrate financial need, although not necessarily need as defined by federal guidelines. The Donor Representative desires that only one student receive this scholarship during an academic year.

Jacob A. Swindal of Marietta, Georgia, and friends and family of the late Jack Patterson have contributed $25,000.06, including earnings, to endow the *Jack Patterson Memorial Endowed Scholarship*. To the extent permitted by law, the scholarship will benefit students who are members of Pi Kappa Phi fraternity with a minimum 3.75 grade point average on a 4.0 scale. Recipients will be selected in accordance with the procedures developed in compliance with Title IX of the Education Amendments of 1972 and the regulations promulgated thereunder. The scholarship will be awarded for one academic year, but past recipients may reapply each year. Recipients must attend the annual scholarship ceremony.

Davis E. Richards of Northport, Alabama, has contributed $25,000 to endow the *Davis E. Richards Endowed Engineering Scholarship*. The scholarship will benefit full-time undergraduate students enrolled in the College of Engineering who demonstrate financial need, although not necessarily need as defined by federal guidelines, with preference given to those students who currently face or have overcome physical and/or mental impairments or challenges.

Dr. Michael L. McBrearty and Cynthia R. McBrearty of Fairhope, Alabama, and other family members have contributed $36,120.37, including earnings, to endow the *Dr. Richard O. Rutland Jr. Endowed Award Fund*. The fund will be used to provide awards for graduating fourth-year medical students who will complete their residency in The University of Alabama Family Medicine Program and who have expressed the desire to practice primary care in rural Alabama. Recipients of the award will be determined by members of the College's Medical Education and Medical Student Affairs departments.

Sarah L. Sinclair of Fairfax, Virginia, and others have contributed $26,724.44, including earnings, to endow the *John R. and Sarah L. Sinclair Endowed Criminology and Criminal Justice Scholarship*. The scholarship will benefit students enrolled in the College of Arts and Sciences who are majoring in criminology and criminal justice and

who demonstrate financial need, although not necessarily need as defined by federal guidelines.

John M. Turner Jr. and Mary S. Turner of Mountain Brook, Alabama, have contributed $100,000 to endow the *Mary and John Turner Endowed Kappa Delta Scholarship*. To the extent permitted by law, the scholarship will benefit a rising junior level student who is a member of Kappa Delta that has expressed a financial need, although not necessarily need as defined by federal guidelines, and meets the required grade point average established by Kappa Delta to be in good standing and have demonstrated a strong commitment to the sorority. Among qualified applicants, the deciding factor will be financial need, although not necessarily need as defined by federal guidelines. A scholarship of $5,000 should be awarded to a rising junior each year, with the intention she receive another $5,000 scholarship her senior year, as long as she is still in good standing with Kappa Delta. Recipients will be selected in accordance with the procedures developed in compliance with Title IX of the Education Amendments of 1972 and the regulations promulgated thereunder.

NOW, THEREFORE, BE IT RESOLVED by The Board of Trustees of The University of Alabama that it hereby accepts the generous contributions of the donors and establishes the endowed funds listed above;

BE IT FURTHER RESOLVED that the initial gifts and all future contributions to these funds shall constitute endowed corpora, which will be held, invested, maintained and administered by the University in perpetuity according to its policies and procedures adopted from time to time for endowed funds, and that the endowments' earnings shall be used for needs that most closely relate to the donors' intent as stated in each fund's memorandum of agreement, under the policies and procedures of the University adopted from time to time to regulate and administer such funds;

BE IT FURTHER RESOLVED that the donors and/or donor representatives for the funds listed above be notified that the funds have been endowed in perpetuity;

BE IT FURTHER RESOLVED that this resolution be spread upon the permanent minutes of this Board.

Expressing Appreciation for the Contributions of Chapman Greer, Ph.D. as Faculty Representative for 2021-2023 to The Board of Trustees of The University of Alabama at UA

RESOLUTION

WHEREAS, Chapman Greer, Ph.D., Associate Provost for General Education, has served as Faculty Representative to The Board of Trustees of The University of Alabama

for the academic years 2021-2023; and

WHEREAS, Dr. Greer began teaching at The University of Alabama in 2002 and has held many roles at The University of Alabama, including serving since 2009 as a Clinical Faculty member in the Culverhouse College of Business, where she was a Senior Instructor of Management prior to becoming Associate Provost in 2023; and

WHEREAS, Dr. Greer's contributions to The University of Alabama and the Faculty Senate have been extensive, including her service as President in 2021-2023, and resulted in many accomplishments including successfully advocating for paid parental leave and updating general education core curriculum requirements; and

WHEREAS, Dr. Greer has shown great dedication not only to faculty but also to students and staff at The University of Alabama; and

WHEREAS, Dr. Greer's work is committed to advancing the mission of The University of Alabama; and

WHEREAS, The Board of Trustees of The University of Alabama desires to recognize the diligence, service, achievement, and leadership that define faculty like Dr. Chapman Greer;

NOW, THEREFORE, BE IT RESOLVED by The Board of Trustees of The University of Alabama that it expresses its sincere appreciation to Chapman Greer, Ph.D. for her distinguished service to The University of Alabama and as Faculty Representative to the Board of Trustees of The University of Alabama.

BE IT FURTHER RESOLVED that this resolution be spread upon the permanent minutes of the Board and that a copy be sent to Dr. Greer in grateful acknowledgment of her distinguished service as Faculty Representative.

Expressing Appreciation for the Contributions of Madeline Martin as Student Representative for 2022-2023 to The Board of Trustees of The University of Alabama at UA

RESOLUTION

WHEREAS, Madeline Martin is a May 2023 graduate of The University of Alabama from Birmingham, Alabama, and has served admirably as Student Representative to The Board of Trustees of The University of Alabama for the academic year 2022-2023; and

WHEREAS, Ms. Martin was an accomplished student, double majoring in Communication Studies and Political Science with a minor in Public Policy, and

maintained a perfect 4.0 grade point average; and

WHEREAS, Ms. Martin's service as Student Government Association ("SGA") President resulted in many accomplishments including, but not limited to developing a campus student garden to provide fresh produce to the UA Food Pantry, designing the T-Town Food Tour to encourage dining local to support businesses impacted by the COVID-19 pandemic, accelerating diversity and inclusion initiatives within student organizations by spearheading the redesign of the SGA DEI Passport Program, and creating a Club Chat meeting initiative to promote transparency and representation; and

WHEREAS, Ms. Martin's service as SGA President was preceded by three years of additional SGA service, including as Vice President for External Affairs, a Senator representing the College of Communication and Information Sciences, and a member of the First Year Council; and

WHEREAS, Ms. Martin's contributions and service to the campus and state were recognized by her selection as the SGA First Year Councilor of the Year, and

WHEREAS, under Ms. Martin's leadership, the SGA was named the 2022 SEC Exchange Student Government of the Year; and

WHEREAS, Ms. Martin's record of academic excellence and involvement on campus is reflected by her membership in XXXI, Blue Key Honor Society, Mortar Board Honor Society, Cardinal Key Honor Society, Carl A Elliot Society, Lambda Pi Eta, The Anderson Society, Lambda Sigma, Chi Omega Sorority, The Other Club, and The Capstone Agency; and

WHEREAS, Ms. Martin's college career has reflected a dedication to impactful civic engagement through her work as a United States Congressional Intern for the State of Alabama; and

WHEREAS, The Board of Trustees of The University of Alabama desires to recognize the diligence, service, achievement, and promise that define student leaders like Madeline Martin; and

NOW, THEREFORE, BE IT RESOLVED, by The Board of Trustees of The University of Alabama that it expresses its sincere appreciation to Ms. Martin for her exemplary service to The University of Alabama;

BE IT FURTHER RESOLVED, that this resolution be spread upon the permanent minutes of the Board and that a copy be sent to Ms. Martin in grateful acknowledgment of her distinguished service as Student Representative.

Approving Naming of the Dennis G. Pappas Historical Collections Gallery at UAB

RESOLUTION

WHEREAS, on April 14th, 2023, The Board of Trustees of the University of Alabama granted permission to begin fundraising efforts to name the Medical Museum within the second floor of Lister Hill Library; and

WHEREAS, pursuant to Board Rule 411, Dennis G. Pappas, Sr., M.D., and Dennis G. Pappas, Jr., M.D., have pledged $250,000, of which $100,000 has been received, to name the Medical Museum as the Dennis G. Pappas Historical Collections Gallery, per the list attached as Exhibit M;

NOW, THEREFORE, BE IT RESOLVED by The Board of Trustees of The University of Alabama that it hereby accepts with gratitude the gifts and pledges from Dennis G. Pappas, Sr., M.D., and Dennis G. Pappas, Jr., M.D., and herewith establishes the Dennis G. Pappas Historical Collections Gallery;

BE IT FURTHER RESOLVED that this resolution be spread upon the permanent minutes of this Board and that copies or any parts of it be sent to Dennis G. Pappas, Sr., M.D.; Dennis G. Pappas, Jr., M.D.; Kasia Gonnerman, Dean of UAB Libraries; and other appropriate officials of The University of Alabama at Birmingham.

Approving Naming of the Monday Morning Quarterback Club Pediatric Eye Clinic at UAB

RESOLUTION

WHEREAS, in 2018, the Quarterbacking Children's Health Foundation committed $500,000 to support the clinical mission of the Department of Ophthalmology and Visual Sciences within The University of Alabama at Birmingham Marnix E. Heersink School of Medicine ("UAB Heersink School of Medicine"); and

WHEREAS, pursuant to Board Rule 411, $10,532 of the gift will be used to name the Pediatric Eye Care Clinic within the UAB Callahan Eye Care Clinic as the Monday Morning Quarterback Club Pediatric Eye Clinic, per the list attached as Exhibit N; and

WHEREAS, the gift has been used to support synergistic growth of clinic and research domains charged with improving the prevention, treatment, and rehabilitation of pediatric patients with vision-threatening disorders;

NOW, THEREFORE, BE IT RESOLVED by The Board of Trustees of The University of Alabama that it hereby expresses its profound appreciation to the

Quarterbacking Children's Health Foundation and herewith approves naming of the Monday Morning Quarterback Club Pediatric Eye Clinic;

BE IT FURTHER RESOLVED that this resolution be spread upon the permanent minutes of the Board and that copies or parts of it be shared with M. James Gorrie, President of the Quarterbacking Children's Health Foundation; Brian Samuels, M.D., Ph.D., Interim Chair of the Department of Ophthalmology and Visual Sciences; Rett J. Grover, MSHA, MBA, Chief Executive Officer of UAB Callahan Eye Hospital & Clinics; Anupam Agarwal, M.D., Senior Vice President for Medicine and Dean of the UAB Heersink School of Medicine; and other appropriate officials of The University of Alabama at Birmingham.

Approving Endowed Funds at UAB

RESOLUTION

WHEREAS, in compliance with Board Rule 411, the President of The University of Alabama at Birmingham (UAB) recommends that the following funds, having met the minimum standards for endowed gifts, be endowed as part of the University's ongoing mission to promote the education of students and provide quality programs in the areas of teaching, research, and service:

Dixie and Adam Aldrich, of Hoover, Alabama, have given $25,000 to establish the *Dixie and Adam Aldrich Endowed Scholarship in Computer Science.* This scholarship will be used for incoming first-year students admitted to a degree-granting program in the Department of Computer Science within the College of Arts and Sciences.

Kevin Crawford Sass, of Brentwood, Tennessee, has given $25,000 to establish the *Kevin Crawford Sass Endowed Scholarship in Health Administration.* This scholarship will be used to support students in the Master of Science in Health Administration-Residential Program within the School of Health Professions.

Mr. Joseph S. Zasa, of Dallas, Texas, has given $50,000 to establish the *Joseph S. Zasa Endowed Scholarship in Health Administration.* This scholarship will be used to support students who are interested in ambulatory care or other non-traditional routes in the Master of Science in Health Administration Program within the School of Health Professions.

Dr. Shirley A. Wilkerson, of Scottsboro, Alabama, has made a testamentary gift of $2,000,000 and given $100,000 to establish the *Dr. Shirley A. Wilkerson Endowed Medical Scholarship.* This scholarship will be used to support students with a demonstrated interest in pediatrics who have demonstrated community involvement

through volunteer activities, leadership roles, or the like in The University of Alabama at Birmingham Marnix E. Heersink School of Medicine.

In memory of Dr. Sawyer Lunn Mullen, various family and friends have given $36,548 to establish the *Sawyer Mullen Memorial Endowed Scholarship*. This scholarship will be used to support deserving students who are accepted into an integrated residency program in The University of Alabama at Birmingham Marnix E. Heersink School of Medicine.

The University of Alabama Health Services Foundation has given $100,000 to establish the *Endowed Faculty Scholar for Clinical Research in Regional Anesthesia and Acute Pain Medicine*. This endowment will be used to support the research, scholarly, and/or clinical efforts of a distinguished faculty member in the Department of Anesthesiology and Perioperative Medicine who will organize regional and national workshops in point-of-care ultrasound and develop new strategies for regional anesthesia.

The University of Alabama Health Services Foundation has given $100,000 to establish the *Endowed Scholar in Faculty Development and Leadership Studies*. This endowment will be used to support the research, scholarly, and/or clinical efforts of a distinguished faculty member in the Department of Anesthesiology and Perioperative Medicine who will address leadership issues that impact the workspace environment, including issues related to psychological safety, emotional intelligence, engagement vs. burnout, and change resistance.

The University of Alabama Health Services Foundation has given $100,000 to establish the *Endowed Faculty Scholar for Data Science, Artificial Intelligence, and Machine Learning*. This endowment will be used to support the research, scholarly, and/or clinical efforts of a distinguished faculty member in the Department of Anesthesiology and Perioperative Medicine who will address machine learning, big data, and artificial intelligence.

A gift of $100,000 has been given to establish the *Edward E. Partridge, M.D. Endowed Faculty Scholar for Gynecologic Oncology*. This endowment will be used to support the research, scholarly, and/or clinical efforts of a distinguished faculty member in the Division of Gynecologic Oncology.

Jason J. and Kelly K. Nichols, of Birmingham, Alabama, have given $25,000 to establish the *Jason J. and Kelly Nichols Graduate Student Endowed Support Fund in Optometry and Vision Science*. This endowment will be used to support the educational and research needs of students.

NOW, THEREFORE, BE IT RESOLVED by The Board of Trustees of The University of Alabama that it hereby accepts the generous contributions of the donors and establishes the endowed funds listed above;

BE IT FURTHER RESOLVED that the initial gifts and all future contributions to these funds shall constitute endowed corpora, which will be held, invested, maintained, and administered by the University in perpetuity according to its policies and procedures adopted from time to time for endowed funds, and that the endowments' earnings shall be used for needs that most closely relate to the donors' intent as stated in each fund's memorandum of agreement, under the policies and procedures of the University adopted from time to time to regulate and administer such awards.

BE IT FURTHER RESOLVED that the donors and/or donor representatives for the funds listed above be notified that the funds have been endowed in perpetuity;

BE IT FURTHER RESOLVED that this resolution be spread upon the permanent minutes of this Board.

Approving Quasi -Endowed Funds at UAB

RESOLUTION

WHEREAS, in compliance with Board Rule 411, the President of The University of Alabama at Birmingham (UAB) recommends that the following funds, having met the minimum standards for endowed gifts, be quasi-endowed as part of the University's ongoing mission to promote the education of students and to provide quality programs in the areas of teaching, research, and service:

The College of Arts and Sciences wishes to use funds of $30,000 to establish the Joe and Ann March Quasi Endowed Scholarship in Chemistry to provide student scholarships for incoming freshman majoring in chemistry.

The School of Engineering wishes to use funds of $100,000 to establish the *Engineering Leadership Endowed Scholar.*

The UAB Honors College wishes to reinvest endowment earnings of $832 in the spending account of the *Carl E. McFarland, Jr. Ph.D. Endowed Honors Scholarship in Neuroscience.*

NOW, THEREFORE, BE IT RESOLVED by The Board of Trustees of The University of Alabama that it hereby approves the additions to and establishment of the quasi-endowed funds listed above.

BE IT FURTHER RESOLVED that this resolution be spread upon the permanent minutes of this Board.

Expressing Appreciation to Joe L. March, Ph.D. for his Service as Faculty Representative to the Board of Trustees for 2022-2023 at UAB

RESOLUTION

WHEREAS, Joe L. March, Ph.D., Professor in the Department of Chemistry at The University of Alabama at Birmingham ("UAB"), served as Faculty Representative to The Board of Trustees of The University of Alabama for the academic year 2022-2023; and

WHEREAS, Dr. March received his undergraduate education in chemistry from the Southwest Texas State University in 1988, a Master of Science in Chemistry in 1990, and a Ph.D. in Inorganic Chemistry from the University of Texas at Austin in 1995; and

WHEREAS, Dr. March began his career at UAB as an Assistant Professor of Chemistry in 1999, where he has taught undergraduate and graduate students, was promoted to Associate Professor in 2005, and was promoted to Professor in 201; and

WHEREAS, he also has served as the Associate Director of the Science and Technology Honors Program since 2008; and

WHEREAS, throughout his tenure, Dr. March has exemplified faculty dedication to UAB's mission in teaching, mentoring, research, publishing, and service, and was recognized for these efforts as the Carnegie Foundation for the Advancement of Teaching and the Council for Advancement and Support of Education (CASE) 2003 State of Alabama Professor of the Year; and

WHEREAS, he has co-authored numerous publications on chemistry subjects relating to teaching and laboratory experiments, including a 2020 article in the *Journal of Chemistry Education* entitled "The Impact of COVID-19 on the Academic Plans and Career Intentions of Future STEM Professionals"; and

WHEREAS, Dr. March's service has been demonstrated particularly by his outstanding work on the University-Wide Faculty Senate since 2003, and in such capacities as Chair (2022-23 and 2006-07) and Chair-Elect (2021-22 and 2005-06); and

WHEREAS, Dr. March's dedication to UAB is apparent as he has served as a member of UAB's Signature Core Curriculum Committee since 2018; UAB Supplemental Instruction Advisory Board since 2005; TRIO Academic Services Advisory Board (2005); and the Student Information System Management Advisory Committee since 2001; and

WHEREAS, within the Department of Chemistry, he has served on the Undergraduate Education Committee since 1999 and the Student/Alumni Committee since 1999; and

WHEREAS, he has served as a Faculty Advisor to the Alpha Lambda Delta Freshman Honor Society since 2002 and in 2005-06, he chaired the Honors Coordination Committee; and

WHEREAS, Dr. March has served as a search committee member for the Director of National Scholarships (2011); Associate Vice President of Information Technology (2007); Director of Global and Community Leadership Honors Program (2007); and the Associate Provost for Undergraduate Programs (2006); and

WHEREAS, Dr. March served as chair for the Barry Goldwater Scholarship Committee (2012-2017); Articulation and Curriculum Committee of the Undergraduate Programs Council (2009); Honors Coordination Committee (2005-2006); and the Faculty Development Grant Program Review Panel (2004); and

WHEREAS, throughout his tenure, Dr. March has exemplified faculty dedication to the mission of UAB: teaching, research and publishing, and service; and

WHEREAS, The Board of Trustees of The University of Alabama desires to recognize the diligence, sense of responsibility, leadership, and service that define Dr. March;

NOW, THEREFORE, BE IT RESOLVED by The Board of Trustees of The University of Alabama that it expresses its sincere appreciation to Joe L. March, Ph.D. for his service as Faculty Representative and as a leading member of the faculty of UAB, and herewith extends him best wishes for continued success;

BE IT FURTHER RESOLVED that this resolution be spread upon the permanent minutes of this Board and that copies be given to Dr. March to share with members of his family; Kecia Thomas, Ph.D., Dean of the College of Arts and Sciences, and other appropriate University officials.

Expressing Appreciation to Ritika Samant for her Service as Student Representative to the Board of Trustees for 2022-2023 at UAB

RESOLUTION

WHEREAS, Ritika Samant served with distinction as Student Representative from The University of Alabama at Birmingham ("UAB") to The Board of Trustees of The University of Alabama during the 2022-2023 academic year; and

WHEREAS, Ms. Samant graduated with her Master of Public Health degree in Health Behavior from UAB in April 2023; and

WHEREAS, Ms. Samant had an outstanding career at UAB, being highly involved in student organizations, including her service in UAB's Undergraduate Student Government Association as President (2022-2023), Vice President of Student Services (2021-2022), Civic Engagement Coordinator (2020-2021), Blazer Spirit Advisory Council member (2021), Community Outreach Committee Head (2020-2021), and Freshman Forum member (2019-2020); and

WHEREAS, Ms. Samant was elected USGA Member of the Year for 2020-2021; and

WHEREAS, Ms. Samant was on the Presidential Honors List from 2019-2023; and

WHEREAS, since 2021, Ms. Samant was the Founding Member and Community Outreach and Education Coordinator of Tobacco-Free UAB; and

WHEREAS, Ms. Samant was in the Honors College's University Honors Program; and

WHEREAS, Ms. Samant's short ethnographic film creation entitled *Barriers to Entry* debuted at the 2022 Sidewalk Film Festival in Birmingham and was an exploration into the world of physicians with disabilities to understand the disability experience within medicine, to understand disability in the workplace within the context of the disability rights movement in the United States, and to breach the notion of perfection in medicine as an ideal; and

WHEREAS, Ms. Samant served as President (2021-2022) of the UAB Active Minds, a nonprofit organization dedicated to promoting mental health, especially among young adults, via peer-to-peer dialogue and interaction; and

WHEREAS, at the 2021 Organized Radial Collegiate Activism Conference, she gave an oral presentation regarding "Mental Health and Activism in a Pandemic"; and

WHEREAS, Ms. Samant's leadership and academic aptitude helped her win many awards throughout her collegiate career at UAB such as the Aaron L. Lamar, Jr. Student Leadership in Diversity Scholarship (2022), UAB National Alumni Society Patsy W. Collat Endowed Scholarship in Neuroscience (2021), UAB School of Public Health Global Health Foreign Travel Award (2022), UAB Global Health Case Competition First Place Team's Lead Speaker (2022), UAB Rising Star Leadership Award (2021), UAB Emerging Leaders Scholarship (2021), Birmingham Racing Commission Scholarship (2021), Honors Neuroscience Summer Research Academy Awardee at UAB (2021), UAB

Presidential Honors List (2019-present), and UAB Presidential Award-National Merit Finalist (2019-present); and

WHEREAS, Ms. Samant was a volunteer and the undergraduate volunteer coordinator at Equal Access Birmingham, a student-run free clinic that emphasizes the continuity of care to the medically underserved in Birmingham and serves the uninsured and underinsured in the greater Birmingham community, providing a meaningful, service-learning experience to augment medical education at the UAB School of Medicine; and

WHEREAS, Ms. Samant has been actively involved in the community through her participation as a public health volunteer at the UAB O'Neal Comprehensive Cancer Center and a STAIR Birmingham second grade reading tutor; and

WHEREAS, during her student tenure, Ms. Samant received Institutional Review Board Certification (2021), Safezone Certification (LGBTQ+ support and advocacy) (2020), VAR Mental Health Training (2020), QPR suicide/Crisis Certification (2019), and HIPPA Certification (2019); and

WHEREAS, during her tenure as Student Representative to the Board of Trustees, Ms. Samant has represented UAB and its student body in an excellent manner and, as her term concludes, the Board desires now to recognize the leadership, academic achievement, and outstanding service that she has exhibited during her years at UAB;

NOW, THEREFORE, BE IT RESOLVED by The Board of Trustees of The University of Alabama that it expresses its sincere appreciation to Ms. Ritika Samant for her significant contributions to UAB as Student Representative to the Board, and herewith extends to her best wishes for continued success in her academic endeavors;

BE IT FURTHER RESOLVED that this resolution be spread upon the permanent minutes of the Board and that copies be given to Ms. Samant to share with members of her family; Paul Erwin, Ph.D., Dean of the School of Public Health; Kecia Thomas, Ph.D., Dean of the College of Arts and Sciences; Shannon Blanton, Ph.D., Dean of the UAB Honors College; and other appropriate University officials.

Granting Expression of Appreciation of Gifts at UAH

RESOLUTION

WHEREAS, the President of The University of Alabama in Huntsville (UAH) recommends acknowledgment and appreciation of the following gifts, to be used as part of the University's ongoing mission to promote the education of students and to provide quality programs in the areas of teaching, research, and service; and

The Madison County Legislative Delegation District 53 has generously given $25,000 to UAH to support the UAH College of Arts, Humanities, and Social Sciences Dean's Excellence Fund;

Mrs. Inge Zanaty and the late Mr. Louis Zanaty have generously given $25,000 to Charger Athletics to support the Charger Men's Basketball program;

Mr. F. Clark Boles has given $11,000 to the UAH College of Education Student Emergency Fund and an additional $20,000 to further support the *Carol Perkins Memorial Scholarship for Elementary Education*, which supports Junior or Senior undergraduate students pursuing a degree in elementary education;

The Hill Family Foundation has generously given $40,000 to Charger Athletics to support the Charger Track and Field program;

The Boeing Company has given $50,000 to the College of Engineering to support the future establishment of the *Senator Richard Shelby Endowed Chair in Engineering*;

Mrs. Judy Link has generously given $56,535.83 to further support the *Carey Anne Link Achievement Scholarship*, which was established by her late daughter and supports undergraduate students pursuing a degree within the College of Arts, Humanities, and Social Sciences;

NOW, THEREFORE, BE IT RESOLVED by The Board of Trustees of The University of Alabama that it hereby expresses its appreciation for the generosity demonstrated by the donors presented above and herein conveys its gratitude for these gifts to support The University of Alabama in Huntsville;

BE IT FURTHER RESOLVED that this resolution be spread upon the permanent minutes of this Board.

Approving Named Scholarships at UAH

RESOLUTION

WHEREAS, in compliance with Board Rule 411, the President of The University of Alabama in Huntsville recommends that the following gifts, having met the minimum standards for naming, be used as part of the University's ongoing mission to promote the education of students and to provide quality programs in the areas of teaching, research, and service:

Dr. Michelle Christensen has generously given $2,000 with an anticipated annual commitment to UAH to establish the non-endowed *Richard Jansen Memorial*

Scholarship in Engineering, which will support upper-level undergraduate students who have a proven passion for advocacy and representation in STEM;

Dr. Rhonda Gaede has generously given $2,500 with an anticipated commitment to endow the scholarship by December 31, 2028 to establish the non-endowed *Shirley Gaede Scholarship in Education*, which will support undergraduate students, specifically seniors in their final semester, in the College of Education;

NOW, THEREFORE, BE IT RESOLVED by The Board of Trustees of The University of Alabama that it hereby expresses its appreciation for the generosity demonstrated by the donors presented above and herein conveys its gratitude for these gifts to support The University of Alabama in Huntsville;

BE IT FURTHER RESOLVED that this resolution be spread upon the permanent minutes of this Board.

Approving Naming Opportunities in the College of Science at UAH

RESOLUTION

WHEREAS, Dr. Rainer Steinwandt, Dean of the College of Science, desires to undertake a fundraising plan in which definable portions of the Materials Science Building and the Shelby Center for Science and Technology Building would be given donors' names in compliance with Board Rules 104 and 411; and

WHEREAS, Dean Steinwandt has submitted to Dr. Charles L. Karr, President of The University of Alabama in Huntsville, a list of naming opportunities and the gift amounts required for each; and

WHEREAS, Dr. Karr recommends that the naming opportunities and gift amounts be approved as part of the College of Science's ongoing mission to promote the education of students at The University of Alabama in Huntsville;

NOW, THEREFORE, BE IT RESOLVED by The Board of Trustees of The University of Alabama that it hereby accepts the recommendation of Dr. Karr and approves the naming opportunities contained within the list attached as Exhibit O; and

BE IT FURTHER RESOLVED that the attached list detailing the naming opportunities and gift amounts be made a part of this resolution by reference; and

BE IT FURTHER RESOLVED that, pursuant to Board Rule 411, all proposed namings resulting from the fundraising efforts shall be conditioned on Board approval

and shall be submitted to the Chancellor and the Board for approval in compliance with Board Rule 411; and

BE IT FURTHER RESOLVED that, pursuant to Board Rule 104, no donor shall have a building named in his or her honor unless he or she has contributed the minimum amount to name a building, room, or space as stipulated in Board Rule 411, unless the Board finds special need for making an exception; and

BE IT FURTHER RESOLVED that this resolution be spread upon the permanent minutes of the Board.

Approving Endowed Funds at UAH

RESOLUTION

WHEREAS, in compliance with Board Rule 411, the President of The University of Alabama in Huntsville ("UAH") recommends that the following funds, having met the minimum standards for endowed gifts, be endowed as part of the University's ongoing mission to promote the education of students and to provide quality programs in the areas of teaching, research, and service:

Dr. and Mrs. Robert A. Altenkirch have previously given $32,500 and have now directed that gift for the establishment of the *Les Stuedeman Endowed Support Fund for Softball*, which will be used to support the UAH Softball program for purposes identified and selected by the UAH Softball Head Coach, acting in concert with the Director of Athletics;

Blue Water Industries ("BWI") has given $25,000 and has pledged further annual gifts of $5,000 for the establishment of the *Blue Water Industries Scholarship Fund*, which will be used to support students from the BWI service zip codes of 35810 and 35811, with preference given to BWI employees or children or grandchildren of employees. Recipients must have a minimum GPA of 3.0 on a 4.0 scale;

The Hill Crest Foundation, Inc. has given $50,000 for the establishment of the *Hill Crest Excellence in Psychiatric Nursing Endowed Scholarship*, which will be used to support graduate students pursuing a degree in Psychiatric Nursing with a preference given to DNP student;

NOW, THEREFORE, BE IT RESOLVED by The Board of Trustees of The University of Alabama that it hereby accepts the generous contributions of the donors and establishes the endowed funds listed above;

BE IT FURTHER RESOLVED that the initial gifts and all future contributions to this fund shall constitute endowed corpora, which will be held, invested, maintained and administered by the University in perpetuity according to its policies and procedures adopted from time to time for endowed funds, and that the endowments' earnings shall be used for needs that most closely relate to the donors' intent as stated in each fund's memorandum of agreement, under the policies and procedures of the University adopted from time to time to regulate and administer such awards;

BE IT FURTHER RESOLVED that the donors and/or donor representatives for the fund listed above be notified that the funds have been endowed in perpetuity;

BE IT FURTHER RESOLVED that this resolution be spread upon the permanent minutes of this Board.

Expressing Appreciation for the Contributions of Faculty Senate President William Joseph Taylor, Ph.D. for his Service as Faculty Representative to the Board of Trustees for 2022-2023 at UAH

RESOLUTION

WHEREAS, Dr. Joseph Taylor, Associate Professor in the Department of English in the College of Arts, Humanities, and Social Sciences at The University of Alabama in Huntsville, has been a member of the faculty since 2010; and

WHEREAS, Dr. Taylor received Bachelor of Arts degrees in History and English from Virginia Tech in 1999, a Master of Arts degree in English Literature from Virginia Tech in 2004, and a Ph.D. in Medieval and Renaissance Literature in 2009 from the University of Texas at Austin; and

WHEREAS, Dr. Taylor has been a dedicated faculty member in the Department of English and has taught a variety of courses with distinction; and

WHEREAS, Dr. Taylor has served on department, college, and university committees in addition to maintaining a record of scholarly activities; and

WHEREAS, Dr. Taylor has served The University of Alabama in Huntsville conscientiously as President of the Faculty Senate for the 2022-2023 Academic Year and as the twenty-fourth Faculty Senate President elected by a vote of the faculty; and

WHEREAS, Dr. Taylor has provided leadership that has maintained a shared governance relationship between the Faculty Senate and the Administration and assisted in moving forward in strategic planning; and

WHEREAS, Dr. Taylor continued to impress upon faculty the importance and seriousness of their role in policy-making and decision-making at the university, local, and state level; and

WHEREAS, Dr. Taylor has served the faculty and The University of Alabama in Huntsville this year as President of the Faculty Senate and representative to the Board of Trustees;

NOW, THEREFORE, BE IT RESOLVED by The Board of Trustees of The University of Alabama that it recognizes Dr. Taylor for providing dedicated service and leadership for the development of The University of Alabama in Huntsville and its stature within The University of Alabama System, and it further wishes him continued success in all his professional pursuits.

Expressing Appreciation for the Contributions of Margaret Maxime as Student Representative to The University of Alabama Board of Trustees 2022-2023 at UAH

RESOLUTION

WHEREAS, Margaret Maxime was a student at The University of Alabama in Huntsville, where she completed a Bachelor of Science Degree in Business Administration in Spring 2023; and

WHEREAS, Margaret Maxime has demonstrated exemplary dedication to The University of Alabama in Huntsville through her active participation in numerous organizations, including Student Government Association, College of Business Ambassadors, Lancers, Kappa Delta, National Panhellenic Conference, Student Life, Dance Marathon, and Career Services; and

WHEREAS, Margaret Maxime has received numerous academic honors, including the UAH Student Life President's Award; and

WHEREAS, Margaret Maxime has been an exemplary and outstanding representative of The University of Alabama in Huntsville's student body to The Board of Trustees of The University of Alabama for 2022-2023;

NOW, THEREFORE, BE IT RESOLVED by The Board of Trustees of The University of Alabama that it recognizes Margaret Maxime for her commitment to The University of Alabama in Huntsville and her faithful service to the Board of Trustees and wishes her success in her career pursuits;

BE IT FURTHER RESOLVED that this resolution be spread upon the permanent minutes of the Board and that a copy be sent to Margaret Maxime.

Trustee Mauldin also reported that the Committee reviewed 1 information items:

- Acknowledgement of Retired and Deceased Employees at UA, UAB, and UAH since the last Annual Meeting (Exhibit R)

Pro tem Starnes thanked Trustee Mauldin for her report and recognized Trustee Leonard for a report from the Audit, Risk, and Compliance Committee

Trustee Leonard reported that the Audit, Risk, and Compliance met on September 1, 2023, and heard a presentation by PricewaterhouseCoopers regarding its FY2023 Audit Service Plan and the results of the FY2022 OMB Uniform Guidance audits. Additionally, the Committee reviewed the Office of Internal Audit Charter and approved a resolution approving the charter. Trustee Leonard moved for its approval by the Board, and the motion was seconded by Trustee Malone. Pro tem Starnes asked if there were questions or comments concerning any of the Committee's actions. Hearing none, Pro tem Starnes then called for a vote, and the following resolution was unanimously adopted:

Approving Internal Audit Charter

RESOLUTION

WHEREAS, The Board of Trustees of The University of Alabama has reviewed the Office of Internal Audit Charter, a copy of which is attached hereto as Exhibit P;

NOW, THEREFORE, BE IT RESOLVED by The Board of Trustees of The University of Alabama that the Office of Internal Audit Charter, a copy of which shall be maintained in the Office of the Secretary, be, and hereby is, approved.

Pro tem Starnes thanked Trustee Leonard for her report and recognized Trustee Brooks for a report from the Nominating Committee.

Trustee Brooks reported that the Nominating Committee met on September 1, 2023. The first items of business were the nominations of Trustees to fill seats in the Third and Fifth Congressional Districts. The Committee unanimously nominated Kenneth L. Vandervoort to fill the vacancy in the Third District and Jeff Gronberg to fill the vacancy in the Fifth District. Trustee Brooks asked Pro tem Starnes to instruct the Board Secretary to distribute ballots for the election of Trustees.

Pro tem Starnes did so. After the distribution of ballots and tallying of votes, Board Secretary Mark Foley certified them to the Pro tem. Pro tem Starnes announced the election of Kenneth L. Vandervoort as a Trustee from the Third District and Jeff Gronberg as a Trustee from the Fifth District.

Trustee Brooks said the next item of business was the nomination of a President pro tem. The Nominating Committee unanimously recommended Trustee Scott M. Phelps. Trustee Brooks then moved for approval by the Board, which was seconded by Trustee Malone.

Pro tem Starnes asked if there were any additional nominations. There were none.

Pro tem Starnes then called for a vote, and the Board unanimously elected Trustee Phelps as Pro tem for the upcoming year.

Trustee Books said the final item of business was the nomination of two Trustees to serve on the Executive Committee. The Committee unanimously nominated Trustees Starnes and Brooks. Trustee Brooks then moved for approval by the Board, which was seconded by Trustee Phelps. Pro tem Starnes asked if there were any additional

nominations. Hearing none, Pro tem Starnes then called for a vote, and the Board unanimously elected Trustees Brooks and Starnes to the Executive Committee.

Pro tem Starnes then delivered the following closing remarks:

> I want to conclude my three years as Pro tem by thanking everyone. I start with our Chancellor, President Bell, President Watts, President Karr, CEO Bulgarella and all that work with them at the campuses and the healthcare system. They have just been extraordinary in their service and execution to this System. I thank the Board of Trustees. If it were not for the Board, neither I nor anyone else would hold this position. For the Board to offer this opportunity to me is very, very deeply appreciated. I have one year left on the Board, and I look forward to being Scott's lacky for the next year and will do whatever is needed to be done. But I am very, very grateful. In Scott Phelps, you have elected someone of uncommon intelligence, uncommon energy, and uncommon devotion to this Board, this System, our campuses, and our Healthcare System. You will never regret doing so. As I turn the gavel over to Scott, there are two great benefits that come from this: 1) We will have Scott as our leader for the coming time, and 2) I get to go home, where I was instructed this morning, "do not come back if you are still Pro tem." Scott, please take the gavel.

Newly elected Pro tem Phelps made the following remarks:

> Stan said he was going to break me in easy to this new job by making my first order of business to adjourn the meeting. And that will make me instantly the most popular guy in hall. Stan has been an extraordinary leader. There is a special language spoken in the south in courtrooms across the southeast. There are folks who learn to master that language. There is another special language spoken around construction projects, and it has to do with acceleration, compression and critical path of methods, and there are folks who master that language. There is a set of language spoken in financial institutions, be they banks or insurance companies, having to do with cash flow and reserves, and there are folks who master that language. There is language spoken in the medical enterprises – which may be the most difficult one – and some people learn to master that. What is unique about Stan is that he is fluent in

all those languages. He has dedicated his wisdom and judgement to this Board for 3 years and will continue to do so for the remaining year. And for that we are deeply appreciative, and he has our undying respect and admiration. So, with that, I get to be the popular guy and adjourn.

Pro tem Phelps asked if there was any further business to come before the Board.

There being no further business to come before the Board, the meeting was adjourned.

Mark D. Foley, Jr.
Secretary of The Board of Trustees

Exhibit A

University of Alabama System.

University of Alabama System
Annual Board of Trustees Meeting
September 01, 2023
10:45 am-11:45 am Central Time

I. Roll Call
(Mark Foley)

II. Introduction of Press
(Emma O'Brien)

III. Adoption of Agenda
(Pro tem Starnes)

IV. Approval of Consent Agenda
(Pro tem Starnes)

V. Approval of the June 9, 2023 Minutes
(Pro tem Starnes)

VI. Administrative Report

VII. Report from Chancellor Finis E. St. John IV

VIII. Compensation Committee Report

IX. Investment Committee Report

X. Finance Committee Report

A. UAS

1. Consideration of Resolution Approving the FY 2023-24 Operating Budgets for UA, UAB, UAH, University Hospital, and System Office [Sent Separate Cover]
2. Consideration of Resolution Updating Signature Authority at UAS

B. UA

1. Consideration of Resolution Approving a Library Maintenance Agreement with West Publishing Corporation, a Subsidiary of Thomson-Reuters at UA
2. Consideration of Resolution Approving Golf Course Management Agreement with Troon Golf, LLC, at UA
3. Consideration of Resolution Approving Amendment to Construction Engineering and Inspection Agreement with Neel-Schaffer, Inc. at UA
4. Consideration of Resolution Updating Signature Authority at UA

C. UAH

1. Consideration of Resolution Updating Signature Authority at UAH

D. Information Item

1. 3rd Quarter Purchasing Report

XI. Physical Properties Committee Report

A. UA Construction Items

1. Consideration of Resolution approving the revised project scope and budget; providing authorization to execute a construction contract for the Reese Phifer Radio & Satellite Farm Relocation at UA (Stage IV)
2. Consideration of Resolution approving the proposed architectural design for the Geological Survey of Alabama and State Oil and Gas Board of Alabama Core Repository Facility at UA (Stage III)
3. Consideration of Resolution approving the reallocated project budget and proposed architectural design for the Sigma Kappa Sorority House at UA (Stage III)
4. Consideration of Resolution providing authorization to negotiate an Owner/Consultant Agreement for the Kirkbride Lane Parking Lot at UA (Stage II)
5. Consideration of Resolution approving the preliminary project scope and budget for the Colonial Drive and University Boulevard Infrastructure Enhancements at UA (Stage I)
6. Consideration of Resolution approving the preliminary project scope and budget for the High-Performance Computing and Data Center at UA (Stage I)
7. Consideration of Resolution approving the preliminary project scope and budget for the Psychology Building Renovation and Addition at UA (Stage I)

B. UA Real Estate Items

1. Consideration of Resolution providing authorization to execute a Real Estate Sales Agreement for the disposition of the Alston Property at 1602 Fosters Ferry Road
2. Consideration of Resolution providing authorization to execute a Utility and Access Easement Agreement allowing the installation of a Radio Tower on the Ann Jordan Farm property
3. Consideration of Resolution providing authorization to execute a Ground Lease Agreement with the Geological Survey of Alabama and the State Oil and Gas Board of Alabama
4. Consideration of Resolution providing authorization to execute Recreational Use License Agreements for UA Lands
5. Consideration of Resolution approving the 2023 - 2024 Annual Timber Management Plan for UA

C. UAB Construction Items

1. Consideration of Resolution approving the proposed architectural design (substantial visual impact) and Campus Master Plan Amendment for the Demolition of Denman Hall and the Humanities Building at UAB (Stage III)
2. Consideration of Resolution approving the reallocated project budget and proposed architectural design for the Renovation of the Susan Mott Webb Nutrition Sciences Building for a Metabolic Kitchen, Learning Center, and Entrance Lobby Improvements at UAB (Stage III)
3. Consideration of Resolution approving the revised project budget; providing authorization to negotiate an Owner/Architect Agreement for the Renovation of the 6th Floor of the Chauncey Sparks Center for the Department of Neurology at UAB (Stage II)
4. Consideration of Resolution approving the revised project scope and budget; providing authorization to negotiate an Owner/Architect Agreement for the Renovation of portions of the Ground Floor of Volker Hall for Anatomy Teaching Laboratories at UAB (Stage II)

D. UAB Real Estate Items

1. Consideration of Resolution providing authorization to execute a Real Estate Sales Contract for the acquisition of property at 1715 11th Avenue South
2. Consideration of Resolution providing authorization to execute an Amendment to the Lease Agreement with the Birmingham - Jefferson Civic Center Authority for the use of Protective Stadium

E. UABHS Construction Items

1. Consideration of Resolution approving the revised project scope and budget for the New Inpatient Rehabilitation Facility at University Hospital (Revised Stage IV)
2. Consideration of Resolution approving the reallocated project budget; providing authorization to execute an Owner/Architect Agreement for the Expansion of the University Emergency Department at University Hospital (Stage II)
3. Consideration of Resolution approving the preliminary project scope and budget; providing authorization to negotiate an Owner/Architect Agreement for the Renovation of the 2nd floor West Pavilion for a Graduate Medical Education Wellness Center at University Hospital (Stage I & Stage II)
4. Consideration of Resolution approving the preliminary project scope and budget for the Nursing Unit Renovation, 7th Floor, North Tower - Highlands at University Hospital (Stage I)

F. UABHS Real Estate Item

1. Consideration of Resolution providing authorization to execute a Real Estate Sales Contract for the acquisition of the Daniel Building (PNC Bank Building) and to execute a Ground Lease Agreement with Norfolk Southern Railroad

G. UAH Construction Items

1. Consideration of Resolution approving the preliminary project scope and budget; providing authorization to execute an Owner/Architect Agreement for the Track and Field Complex at Charger Park at UAH (Stage I & Stage II)
2. Consideration of Resolution approving the preliminary project scope and budget for the Center for Cybersecurity Research, Education, and Advanced Training at UAH (Stage I)

XII. Academic Affairs and Student Affairs Committee Report

A. UAS Individual Action Item

1. Consideration of Resolution Granting Approval of the Degrees Awarded by the Campuses at UA, UAB, and UAH

B. UAS Information Items

1. 2023-2024 Report on Short-Term Appointments to Endowed Academic Chairs at UAS
2. Three-Year Academic Plan Summary at UAS

C. UA Individual Action Item

1. Consideration of Resolution Granting Final Approval of a Master of Science in Nursing (MSN) degree in Master Entry to the Profession of Nursing (MEPN) program (CIP Code 51.3801) in the Capstone College of Nursing at UA

D. UA Administrative Action Items

1. Consideration of Resolution Approving the Appointment of Robert E. Brooks as Professor Emeritus in the Department of Economics, Finance, and Legal Studies in the Culverhouse College of Business at UA
2. Consideration of Resolution Approving the Appointment of Lisa J. LeCount as Professor Emerita of Anthropology in the College of Arts and Sciences at UA
3. Consideration of Resolution Approving the Appointment of Roxanne M. Mitchell, Ed.D., as Professor Emerita in the Department of Educational Leadership, Policy, and Technology Studies in the College of Education at UA

E. UAB Individual Action Items

1. Consideration of Resolution Granting Final Approval of a Master of Science (M.S.) Degree in Healthcare Innovation (CIP Code 51.0722) at UAB
2. Consideration of Resolution Granting Initial Approval of and Submission to the Alabama Commission on Higher Education (ACHE) of a Proposal for a Master in Construction Engineering Management (M.C.E.M.) Degree (CIP Code 14.3301) at UAB
3. Consideration of Resolution Approving the Submission of a Notification of Intent to Submit a Proposal (NISP) for a Bachelor of Science (B.S.) Degree in Data Science (CIP Code 30.7001) at UAB

F. UAB Administrative Action Items

1. Consideration of Resolution Granting Approval of and Permission to Submit to the Alabama Commission on Higher Education (ACHE) the Establishment of a Preparedness Leadership Concentration in the Doctor of Public Health (DrPH) Degree (CIP Code 51.2201) at UAB
2. Consideration of Resolution Granting Approval of and Permission to Submit to the Alabama Commission on Higher Education (ACHE) the Establishment of a Graphic and Digital Design Concentration in the Bachelor of Art (B.A.) Degree in Art (CIP Code 50.0701) at UAB
3. Consideration of Resolution Granting Approval of and Permission to Submit to the Alabama Commission on Higher Education (ACHE) the Establishment of an Artificial Intelligence Track within the Master of Science (M.S.) Degree in Health Informatics (MSHI) (CIP Code 51.0799) at UAB
4. Consideration of Resolution Approving Establishment of the Systems Pharmacology AI Research Center (SPARC) in the Department of Biomedical Informatics and Data Science in The University of Alabama at Birmingham Marnix E. Heersink School of Medicine at UAB
5. Consideration of Resolution Approving Establishment of the Division of Comprehensive Neurology, Department of Neurology at The University of Alabama at Birmingham Marnix E. Heersink School of Medicine at UAB
6. Consideration of Resolution Establishing a Quasi-Endowment titled the Triton Endowed Professorship in Microbiology at UAB
7. Consideration of Resolution Establishing the Heersink Endowed Professorship in Sports and Exercise Medicine and the Heersink Endowed Professorship in Sports and Exercise Medicine Quasi-Endowment at UAB

8. Consideration of Resolution Approving Appointment of Christopher L. Shook, Ph.D., as the Fourth Holder of the Wells Fargo Endowed Chair in Business Administration in the Collat School of Business at UAB
9. Consideration of Resolution Approving Appointment of Stephen Obaro, M.D., Ph.D., as the Inaugural Holder of the Helen and Robert Whitley Endowed Chair of Pediatrics at UAB
10. Consideration of Resolution Approving Appointment of Ryan Rhoads Kraemer, M.D., FACP as the Third Holder of the Dr. Tinsley R. Harrison Endowed Chair in Medical Resident Education in the Department of Medicine in the Heersink School of Medicine at UAB
11. Consideration of Resolution Approving Appointment of Brian R. Davis, Ph.D., as the Holder of the Nancy R. and Eugene C. Gwaltney Family Endowed Chair in Medical Research in the Department of Medicine in The University of Alabama at Birmingham Marnix E. Heersink School of Medicine at UAB
12. Consideration of Resolution Approving Appointment of Akila Subramaniam, M.D., M.P.H., as the Next Holder of the Bruce Harris, Jr., M.D., Endowed Professorship in the Department of Obstetrics and Gynecology at UAB
13. Consideration of Resolution Approving Appointment of Rakesh P. Patel, Ph.D., as the Inaugural Holder of the Victor Darley-Usmar Endowed Professorship in Molecular Pathology at UAB
14. Consideration of Resolution Approving Appointment of Javier Neyra, M.D., as the Holder of the David G. Warnock, M.D., Endowed Professorship in Academic Nephrology at UAB
15. Consideration of Resolution Approving Appointment of Alexander Craig Mackinnon, Jr., M.D., Ph.D., as the Second Holder of the Robert B. Adams Endowed Professorship in Pathology at UAB
16. Consideration of Resolution Approving Appointment of Rebecca C. Arend, M.D., M.S.P.H., as the Inaugural Holder of the Dr. James and Vicki Orr Endowed Professorship in Women's Oncology at UAB
17. Consideration of Resolution Approving Appointment of Mark N. Hadley, M.D., as University Professor at UAB
18. Consideration of Resolution Approving Appointment of Donna J. Slovensky, Ph.D., RHIA, FAHIMA, as Professor Emerita in the Department of Health Services Administration and Senior Associate Dean Emerita in the School of Health Professions at UAB

19. Consideration of Resolution Approving Appointment of Joanne E. Murphy-Ullrich, Ph.D., as Professor Emerita of Pathology in the Department of Pathology at UAB
20. Consideration of Resolution Approving Appointment of Marisa B. Marques, M.D., as Professor Emerita of Pathology in the Department of Pathology at UAB
21. Consideration of Resolution Approving Appointment of Ralph D. Sanderson, Ph.D., as Professor Emeritus of Molecular and Cellular Pathology in the Department of Pathology at UAB
22. Consideration of Resolution Approving Appointment of James L. Raper, Ph.D., C.R.N.P., J.D., as Professor Emeritus of Infectious Diseases in the Department of Medicine at UAB
23. Consideration of Resolution Approving Appointment of Thomas A. Novack, Ph.D., as Professor Emeritus in the Department of Physical Medicine and Rehabilitation at UAB
24. Consideration of Resolution Approving Appointment of Bobby R. Lewis, D.M.D, M.D., as Associate Professor Emeritus of Emergency Medicine in the Department of Emergency Medicine at UAB

G. UAB Information Items
   1. Establishment of a 16-Hour Graduate Certificate in Magnetic Resonance Imaging (CIP Code 51.0920) at UAB
   2. Establishment of a 15-Hour Graduate Certificate in Computed Tomography (CIP Code 51.0911) at UAB

H. UAH Administrative Action Items
   1. Consideration of a Resolution Granting Approval of and Permission to Submit to the Alabama Commission on Higher Education (ACHE) A Proposal to Add a Cybersecurity Concentration to the Master of Science (M.S.) Degree in Computer Science (CIP Code 11.0701) at UAH
   2. Consideration of a Resolution Granting Initial Approval of and Permission to Submit to the Alabama Commission on Higher Education (ACHE) a Proposal to Alter the CIP Code and Program Title of the Doctor of Philosophy degree in Computer and Information Sciences in the Academic Program Inventory (CIP Code 11.0101) at UAH
   3. Consideration of a Resolution Granting Initial Approval of and Permission to Submit to the Alabama Commission on Higher Education (ACHE) a Proposal to Alter the CIP Code and Program Title of the Master of Science degree in Computer and Information Sciences in the Academic Program Inventory (CIP Code 11.0101) at UAH

4. Consideration of Resolution Granting Initial Approval of and Permission to Submit to the Alabama Commission on Higher Education (ACHE) a Proposal to Alter the CIP Code and Program Title of the Bachelor of Science degree in Computer and Information Sciences in the Academic Program Inventory (CIP Code 11.0101) at UAH
5. Consideration of Resolution Approving Appointment of Eric Seemann, Ph.D., as Associate Professor Emeritus, in the Psychology Department in the College of Arts, Humanities, and Social Sciences at UAH
6. Consideration of Resolution Approving Appointment of Robert D. Preece, Ph.D., as Associate Professor Emeritus, in the Department of Space Science, in the College of Science at UAH
7. Consideration of Resolution Approving Appointment of Andrew D. Cling, Ph.D., as Professor Emeritus, in the Philosophy Department in the College of Arts, Humanities, and Social Sciences at UAH

I. UAS Student Life Spotlight

XIII. Honorary Degrees and Recognition Committee Report

A. UAS

1. Information Item
   i. Acknowledgement of Retired and Deceased Employees at UA, UAB, and UAH since last Annual Meeting

B. UA

1. Consideration of Resolution Accepting Gifts and Pledges from Various Donors, Expressing Appreciation, and Approving Named Spaces in Mary Hewell Alston Hall at UA
2. Consideration of Resolution Approving Naming Opportunities for the Literacy Center in Tom Barnes Hall at UA
3. Consideration of Resolution Approving Reinvestment of Earnings into the EBSCO Quasi-Endowed Chair of Library and Information Studies at UA
4. Consideration of Resolution Approving the Revision of Endowed Funds at UA
5. Consideration of Resolution Approving Endowed Funds at UA
6. Consideration of Resolution Expressing Appreciation for the Contributions of Chapman Greer, Ph.D. as Faculty Representative for 2021-2023 to The Board of Trustees of The University of Alabama at UA

7. Consideration of Resolution Expressing Appreciation for the Contributions of Madeline Martin as Student Representative for 2022-2023 to The Board of Trustees of The University of Alabama at UA

C. UAB

1. Consideration of Resolution Approving Naming of the Dennis G. Pappas Historical Collections Gallery at UAB
2. Consideration of Resolution Approving Naming of the Monday Morning Quarterback Club Pediatric Eye Clinic at UAB
3. Consideration of Resolution Approving Endowed Funds at UAB
4. Consideration of Resolution Approving Quasi-Endowed Funds at UAB
5. Consideration of Resolution Expressing Appreciation to Joe L. March, Ph.D. for his Service as Faculty Representative to the Board of Trustees for 2022-2023 at UAB
6. Consideration of Resolution Expressing Appreciation to Ritika Samant for her Service as Student Representative to the Board of Trustees for 2022-2023 at UAB

D. UAH

1. Consideration of Resolution for Acknowledgement and Appreciation of Gifts at UAH
2. Consideration of Resolution Approving Named Scholarships at UAH
3. Consideration of Resolution Approving Naming Opportunities in the College of Science at UAH
4. Consideration of Resolution Approving Endowed Funds at UAH
5. Consideration of Resolution Expressing Appreciation for the Contributions of Faculty Senate President William Joseph Taylor, Ph.D. for his Service as Faculty Representative to the Board of Trustees for 2022-2023 at UAH
6. Consideration of Resolution Expressing Appreciation for the Contributions of Margaret Maxime as Student Representative to The University of Alabama Board of Trustees 2022-2023 at UAH

XIV. Audit, Risk, and Compliance Committee Report

XV. Nominating Committee Report

XVI. Adjourn

The University of Alabama System Office

Name and address of Depositary:

Regions Bank of Tuscaloosa
Tuscaloosa, Alabama 35401

a. Name of account:

The University of Alabama System
Office of the Chancellor
Payroll Account

b. Name(s) of individual(s) with primary responsibility for this account:

Mr. Finis E. St. John IV
Dr. Dana Keith
Mr. Stan J. Acker

c. Name(s) of individuals authorized to transfer from or otherwise withdraw funds from this account:

Mr. Finis E. St. John IV
Dr. Dana Keith
Mr. Stan J. Acker
Ms. Beretta Henderson (transfers only)
Ms. Cynthia Weaver (transfers only)

The University of Alabama System Office

Name and address of Depositary:

Regions Bank of Tuscaloosa
Tuscaloosa, Alabama 35401

a. Name of account:

The University of Alabama System
Office of the Chancellor
Operating Account

b. Name(s) of individual(s) with primary responsibility for this account:

Mr. Finis E. St. John IV
Dr. Dana Keith
Mr. Stan J. Acker

c. Name(s) of individuals authorized to transfer from or otherwise withdraw funds from this account:

Mr. Finis E. St. John IV
Dr. Dana Keith
Mr. Stan J. Acker
Ms. Beretta Henderson (transfers only)
Ms. Cynthia Weaver (transfers only)

The University of Alabama System Office

Name and address of Depositary:

Regions Bank of Tuscaloosa
Tuscaloosa, Alabama 35401

a. Name of account:

The University of Alabama System
Office of the Chancellor
Line of Credit - Operating Account

b. Name(s) of individual(s) with primary responsibility for this account:

Mr. Finis E. St. John IV
Dr. Dana Keith
Mr. Stan J. Acker

c. Name(s) of individuals authorized to transfer from or otherwise withdraw funds from this account:

Mr. Finis E. St. John IV
Dr. Dana Keith
Mr. Stan J. Acker
Ms. Beretta Henderson (transfers only)
Ms. Cynthia Weaver (transfers only)

The University of Alabama System Office

Name and address of Depositary:

Regions Bank of Tuscaloosa
Tuscaloosa, Alabama 35401

a. Name of account:

The University of Alabama System
Office of the Chancellor
Money Market Account

b. Name(s) of individual(s) with primary responsibility for this account:

Mr. Finis E. St. John IV
Dr. Dana Keith
Mr. Stan J. Acker

c. Name(s) of individuals authorized to transfer from or otherwise withdraw funds from this account:

Mr. Finis E. St. John IV
Dr. Dana Keith
Mr. Stan J. Acker
Ms. Beretta Henderson (transfers only)
Ms. Cynthia Weaver (transfers only)

Broker Opinion of Value

Property: **.07 acres located at 1602 Fosters Ferry Road, Tuscaloosa, AL 35401**

Date of BOV: July 21, 2023

Please not the following statistics in the West Alabama Multiple Listing Service records:

Land

Sold Properties

MLS	Status	Address	City	Ac Flat	Ac Roll	Ac Steep	Total Acres	$$/Acre	List Price	Sold Price	Sold Date	SP%LP	DOM
148208	Sold	2107 Short 16th STREET	Tuscaloosa					$0 00	$6,000	$6,000	03/14/2022	100 00	13
146527	Sold	2014 Jemison AVENUE	Tuscaloosa					$81,818 18	$9,000	$9,000	10/07/2021	100 00	20
143295	Sold	0000 16th STREET	Tuscaloosa					$52 857 14	$20,000	$18,500	05/13/2021	92 50	23
143297	Sold	2926 16th STREET	Tuscaloosa					$50,000 00	$20,000	$18,500	05/13/2021	92 50	23
	# LISTINGS:	4	Medians:					$51 428 57	$14,500	$13 750		96 25	22
			Minimums:					$0 00	$6,000	$6,000		92 50	13
			Maximums:					$81,818 18	$20,000	$18,500		100 00	23
			Averages:					$46,168 83	$13,750	$13,000		96 25	20

Quick Statistics (4 Listings Total)

	Min	Max	Average	Median
List Price	$6,000	$20,000	$13,750	$14,500
Sold Price	$6,000	$18,500	$13,000	$13,750

Based on our research of the Subject Property, site visit, and market analysis, I feel that the Property should be listed at $10,000.

Respectfully,



Wilson Moore
Broker/President
Pritchett-Moore Real Estate
AL Broker License 063935000

REAL ESTATE SALES AGREEMENT

AGREEMENT, made as of the 12th day of July, 2023, by and between THE BOARD OF TRUSTEES OF THE UNIVERSITY OF ALABAMA, by and through the University of Alabama, Tuscaloosa, Alabama, a public corporation and constitutional Instrumentality of the State of Alabama, ("Seller"), and Lonnie Weaver ("Purchaser").

W I T N E S S E T H:

WHEREAS, Seller is the owner of property located at 1602 Fosters Ferry Road, Tuscaloosa, Alabama 35401 which is a .06 acre tract of land located in Tuscaloosa County, Alabama, more particularly described in the legal description attached hereto as Exhibit "A" and incorporated herein (the "Property"); and

WHEREAS, Seller, desires to sell, transfer and convey to Purchaser, and Purchaser desires to purchase from Seller the Property, together with the other rights and interests set forth in this Agreement , upon the terms and conditions hereinafter set forth.

NOW, THEREFORE, in consideration of the covenants and mutual premises contained herein, and for other good and valuable consideration, the sufficiency of which is hereby acknowledged, Purchaser and Seller agree as follows:

1. Conveyance.

For and in consideration of the Cash Purchase Price of Four Thousand No/100 Dollars ($4,000.00) to be paid as stipulated herein, and the additional covenants and agreements herein contained to be performed by Purchaser, Seller agrees to convey good, marketable and insurable (at regular rates) fee simple absolute title to the Property to the Purchaser, less and except for the Permitted Exceptions or as this Agreement may otherwise specifically provide, by Statutory Warranty Deed, on the Closing Date (as defined in Section 10). LESS AND EXCEPT ALL MINERAL, MINING, AND GROUND WATER RIGHTS, the Property shall be conveyed to Purchaser together with all of Seller's right, title and interest in and to all easements appurtenant to or benefiting the Property, all rights, development rights, hereditaments, claims, interests, improvements, personal property equipment, fixtures, improvements and other benefits relating to or appurtenant to the Property, as well as any and all claims or rights of Seller to any street bordering or adjoining the Property; provided, however, that Seller shall make no representation or warranty with respect to such other rights or interests.

2. Title.

The following shall constitute "Permitted Exceptions" for purposes hereof:

(i) federal, state and municipal laws, ordinances, rules and regulations relating to the Property and its construction, which are not violated by the Property or the use or condition thereof;

(ii) such state of facts as an accurate survey of the Property would disclose;

(iii) any applicable ad valorem taxes with respect to the Property, that will become a lien against the Property as of October 1, 2023 are to be pro-rated as of the Closing Date; and

(iv) standard exceptions in title insurance commitments issued in the State of Alabama.

3. Conditions Precedent to Purchaser's Obligation.

Purchaser's obligation to close hereunder is subject to the fulfillment, prior to and at the Closing (as defined in Section 10) of the following conditions:

(a) The receipt by Purchaser and Seller of a commitment issued by a reputable title insurance company authorized to do business in the State of Alabama, evidencing a commitment to insure the title to the Property as specified in Section 1 hereof, at regular rates. Purchaser and Seller shall have an overall due diligence period of fifteen (15) days following execution of this Agreement ("Due Diligence Period"). If, during the Due Diligence Period, Purchaser finds any objections or defects in or to the marketability or insurability of title to be conveyed as herein provided, Purchaser shall deliver notice in writing to Seller within two (2) Business Days of the date of Purchaser's discovery of the objection. Seller shall have the option, but shall not be required, to attempt to clear, discharge and remove said objections and defects. If Seller is unable to do so prior to the Closing, either Party may terminate this Agreement, whereupon neither Party shall have any further obligations under this Agreement except for those matters specifically set forth to survive termination of this Agreement.

(b) Seller's representations and warranties contained in this Agreement shall be true at and as of the time of Closing as though such representations and warranties were made at and as of such time.

(c) Seller shall not have made a general assignment for the benefit of creditors, nor have admitted in writing Seller's inability to pay Seller's debts as they become due, nor have filed a petition in bankruptcy or been adjudicated a bankrupt or insolvent or have filed a petition seeking any reorganization, arrangement, composition, readjustment liquidation, dissolution or similar relief under any present or future statute, law or regulation, nor have filed any answer admitting or failing to reasonably contest the material allegations of a petition filed against seller in any such proceeding or seek or consent to or acquiesce in the appointment of any trustee, receiver or liquidator of Seller for any material part of Seller's property.

(d) Seller shall have lawfully terminated all Recreational Licenses for any part or portion of the Property on or before the Closing Date.

If any of the foregoing conditions shall be and remain unsatisfied on the Closing Date, Purchaser shall have the right to terminate this Agreement upon written notice to Seller, whereupon neither Party shall have any further obligations under this Agreement.

4. Seller's Obligation Subject to Board Approval.

Seller's obligations hereunder are subject to the approval of this Agreement by the Board of Trustees of the University of Alabama by such resolution and actions as are necessary to bind Seller to the terms and provisions hereof. Should Seller's Board of Trustees not approve the transaction contemplated by this Agreement, then this Agreement shall terminate, whereupon neither Party shall have any further obligation to the other.

5. Representations and Warranties of Seller.

Seller represents and warrants to Purchaser (which representations and warranties shall survive the Closing except as herein specifically set forth to the contrary) as follows:

(a) Seller has the full legal right, power, and authority to enter into this Agreement, to perform its obligations hereunder, and to consummate the transactions contemplated hereby.

(b) Seller owns the entire legal, equitable and beneficial fee simple title in and to the Property, free and clear of liens, charges, and encumbrances of any kind whatsoever, other than the Permitted Exceptions; this provision shall not survive the Closing.

(c) To Seller's knowledge, there is no action or proceeding (zoning or otherwise) or governmental investigation pending, or threatened against or relating to Seller, the Property (including the buildings) or the transactions contemplated by this Agreement, nor to the knowledge of Seller is there any basis for any such action.

(d) The execution and performance of this Agreement will not violate or conflict with any provision of any indenture, agreement or other instrument to which Seller is a party or by which Seller or the Property is bound.

(e) To Seller's knowledge, there is not any municipal or public assessments (but excluding any such matters as may be disclosed by the title insurance commitment received by Purchaser) payable in annual or other installments which are or have become a lien on the Property.

(f) To Seller's knowledge, during Seller's ownership of the Property, there were not any violations of law, ordinance, regulation, or requirement respecting the

Property (including the building), including violations of any local, municipal, state, or federal laws or regulations or zoning, environmental, health or fire codes. To Seller's knowledge, there is not any action or proceeding (zoning or otherwise) or governmental investigation pending or threatened against the Seller or the Property or of any outstanding orders of any governing body, administrative agency or other similar entity having jurisdiction over the Property which have not been fully complied with by the Seller.

(g) To Seller's knowledge, no services, material, or work have been supplied by Seller's contractors, subcontractors, or materialmen with respect to the Property (or any part thereof) for which payment has not been made in full.

(h) No party, other than the Purchaser, has any right to purchase the Property (or any part thereof or interest therein), or any right of first refusal to purchase the Property (or any part thereof or interest therein).

6. Representations and Warranties of Purchaser.

Purchaser represents and warrants to Seller as follows (which representations and warranties shall survive the Closing):

(a) Purchaser has the full legal right, power, and authority to enter into this Agreement, to perform its obligations hereunder and to consummate the transactions contemplated hereby.

(b) Purchaser has no knowledge or notice of any action against it or its property or business, nor is there any basis known to Purchaser for any such action, that would prevent the consummation of the transactions contemplated hereby.

(c) The execution and performance of this Agreement will not violate or conflict with any provision of any indenture, agreement, or other instrument to which the Purchaser is a party. The transactions contemplated hereunder, and the execution and delivery of this Agreement, have been duly authorized and approved by all requisite action on the part of Purchaser.

7. Seller's Closing Documents.

At the Closing, Seller shall execute, acknowledge, and deliver to Purchaser the following documents, and shall take the following actions:

(a) Seller shall deliver to Purchaser a Statutory Warranty Deed as provided in Section 1 above.

(b) Seller shall deliver to Purchaser a certificate certifying (and setting forth) a resolution from The Board of Trustees of The University of Alabama authorizing the transaction contemplated by this Agreement.

(c) Seller shall deliver to Purchaser's title insurance company such affidavit(s) as Purchaser's title company shall reasonably require with respect to the existence of mechanic's liens or the rights of parties in possession in order to issue the owner's title insurance policy in favor of Purchaser.

(d) Seller shall deliver to Purchaser a Settlement Statement (the "Settlement Statement") setting forth the Purchase Price, the prorations and adjustments, and the other financial aspects of the transaction.

8. Purchaser's Closing Obligations.

At the Closing, Purchaser shall execute, acknowledge, and deliver to Seller the following:

(a) Purchaser shall deliver to Seller the Purchase Price, defined below, as adjusted pursuant to Section 13 hereof, in accordance with the provisions of Section 9.

(b) Purchaser shall deliver to Seller the Settlement Statement.

9. Purchase Price.

(a) The Purchase Price (the "Purchase Price") for the Property shall be Four Thousand Dollars ($4,000.00) cash, as adjusted pursuant to Section 13 hereof, payable as herein provided.

(b) Purchaser shall deliver to Pritchett-Moore Real Estate an Earnest Money Deposit in the amount of $500.00 within three (3) business days of execution of this Agreement. The Earnest Money Deposit shall be credited toward the Purchase Price at Closing or will be forfeited to the Seller if Purchaser fails to close in default of this Agreement.

(c) Purchaser shall pay or cause to be paid to Seller at Closing the Purchase Price and Purchaser shall pay any and all costs associated with the closing of this purchase, including but not limited to the costs for the preparing and the recording of the deed, costs of the closing agent, and for the costs of the survey, if any. Seller shall pay for the costs of filing and/or recording any instrumentation required to discharge of record any instruments affecting title which Seller is obligated to clear pursuant to this Agreement, real estate commission to Pritchett-Moore Real Estate in the amount of $240.00, and proration of any applicable ad valorem taxes. Each Party shall pay its own counsel fees.

10. Closing.

Provided all of the conditions precedent to the obligations of the Purchaser under this Agreement shall have been and shall remain satisfied, the Closing (the "Closing") of the transactions contemplated by this Agreement shall take place at Queen City Title within ten (10) days following approval by The Board of Trustees of the University of Alabama or no later than September 15, 2023. In the event the Closing shall not have occurred during this time period, either Party may at any time thereafter give notice to the other terminating this Agreement, in which event the following provisions shall apply:

(a) If neither Party shall be in default under this Agreement, neither Party shall have any further obligations to the other under this Agreement.

(b) If a Party is in default hereunder or fails or refuses to close, then Section 14 shall apply.

11. Eminent Domain.

If, prior to the Closing, all or any part of the Property is taken by eminent domain, Purchaser may, by written notice to Seller, elect (a) to terminate this Agreement prior to the Closing Date or (b) to close without an abatement in the Purchase Price. In the event that Purchaser shall elect to terminate this Agreement, both Parties shall be relieved and released of and from any further obligations to the other under this Agreement and Purchaser shall have no right or claim to any awards received by Seller by reason of such taking by eminent domain. If this Agreement is not terminated and Purchaser elects to close without an abatement of the Purchase Price, it shall remain in full force and effect, and Seller, upon the Closing and the receipt of the Purchase Price, simultaneously shall deliver to Purchaser all awards received by Seller by reason of such taking by eminent domain, and shall assign, transfer and set over to Purchaser all of Seller's right, title and interest in and to any awards by reason of such taking by eminent domain.

12. Broker.

Seller engaged Pritchett-Moore Real Estate ("Pritchett-Moore") to act as the sole and exclusive agent in selling the Property and shall only be responsible for the brokerage fee due under its Listing Agreement with Pritchett-Moore. Purchaser hereby represents and warrants to Seller that, other than Pritchett-Moore Purchaser has not engaged or employed any other real estate broker, agent, or other intermediary in connection with this Agreement. Purchaser shall indemnify and hold the Seller harmless against any claims, defenses, actions and judgments of any brokers, agents, and intermediaries alleging a commission, fee, or other payment to be owing by reason of Purchaser's dealings, negotiations, or communications in connection with this Agreement. The provisions of this Section 12 shall survive the Closing.

13. Adjustments.

At Closing, the following shall be apportioned and adjusted with respect to the Property between Seller and Purchaser as of the Closing Date:

(a) Any applicable Ad valorem property taxes for the Property which will become a lien against the Property on October 1, 2023 shall be prorated as of the Closing Date. This property is currently exempt from Ad valorem taxes.

(b) If on the Closing Date any assessment is a lien on all or part of the Property, and such assessment is or may be payable in installments, of which the first installment is then a charge or lien, or has been paid, then for purposes of this Agreement, all the unpaid installments of any such assessments, including those which are to become due and payable after the Closing Date, shall be deemed to be due and payable and to be liens on the Property affected thereby and shall be paid and discharged by Seller on the Closing Date.

14. Default, Remedies, Etc.

If either Party shall fail or refuse to close title as required by the terms of this Agreement, or otherwise is in default hereunder at Closing, then, following receipt by the defaulting Party of ten (10) Business Days prior written notice from the non-defaulting Party stating the nature of the default hereunder, unless the defaulting Party shall have cured such default during the ten (10) Business Day period, then the non-defaulting Party shall have the right to terminate this Agreement in which event neither Party shall have any further obligation to the other. If Purchaser defaults, and Seller agrees to termination of this Agreement, the Earnest Money shall be forfeited to Seller.

15. Notices.

Any notices required or permitted to be given hereunder shall be in writing and shall be delivered by (a) hand, (b) overnight courier, or (c) certified or registered mail return receipt requested, postage prepaid and addressed to each Party at its address as set forth below. Any such notice, request, or other communication shall be considered given or delivered, as the case may be, on the date of hand delivery, one (1) Business Day after mailing by a generally recognized overnight courier (requesting proof of delivery) or three (3) Business Days after the date of deposit in the United States mail as provided above. By giving at least five (5) Business Days prior written notice thereof, any Party hereto may from time to time and at any time change its mailing address.

To Seller:

University Lands and Real Estate Services
c/o Rob Cooper
The University of Alabama
Box 870176

Tuscaloosa, AL 35487-0176

With a separate copy, which shall not in and of itself constitute notice to:

Office of Counsel
c/o Robin Jones
University of Alabama System
222 Rose Administration Building
Box 870106
Tuscaloosa, AL 35487

To Purchaser:

With a separate copy, which shall not in and of itself constitute notice to:

16. As Is Sale.

EXCEPT FOR THE EXPRESS REPRESENTATIONS AND WARRANTIES OF THE SELLER SET FORTH IN THIS AGREEMENT AND THE CLOSING DOCUMENTS (AS DEFINED BELOW), THE PURCHASER UNDERSTANDS AND AGREES THAT THE SELLER IS NOT MAKING AND HAS NOT AT ANY TIME MADE ANY WARRANTIES OR REPRESENTATIONS OF ANY KIND OR CHARACTER, EXPRESSED OR IMPLIED, WITH RESPECT TO THE PROPERTY OR THE TRUTH, ACCURACY OR COMPLETENESS OF ANY MATERIALS, DATA OR INFORMATION DELIVERED BY THE SELLER TO THE PURCHASER IN CONNECTION WITH THE TRANSACTION CONTEMPLATED HEREBY. THE PURCHASER ACKNOWLEDGES AND AGREES THAT UPON CLOSING THE SELLER SHALL TRANSFER AND CONVEY TO THE PURCHASER AND THE PURCHASER SHALL ACCEPT THE PROPERTY "AS IS", EXCEPT TO THE EXTENT EXPRESSLY PROVIDED OTHERWISE IN THIS AGREEMENT OR IN ANY AGREEMENT OR INSTRUMENT EXECUTED BY THE SELLER AND DELIVERED TO THE PURCHASER AT CLOSING ("CLOSING DOCUMENTS").

17. Miscellaneous.

(a) This Agreement and the exhibits hereto constitute the entire agreement of the Parties with respect to the subject matter hereof and may not be modified, amended, or terminated except by a written agreement specifically referring to this Agreement signed by all Parties hereto. This Agreement supersedes all prior discussions and agreements between the Parties hereto, including any prior letters of intent.

(b) No waiver of any breach or default hereunder shall be considered valid unless in writing and signed by the Party giving such waiver and no such waiver shall be deemed a waiver of any subsequent breach or default of the same or similar nature.

(c) Notwithstanding any contrary provisions of the Agreement, the following provisions shall govern any disputes or questions of law. Seller does not agree to waive any rights or causes of action against any person whether a party or not. Any provisions to the contrary notwithstanding, Seller does not agree to indemnify or hold any person or party harmless from any claim. Seller does not waive and specifically reserves all immunities to which it is entitled by the constitution, laws, and statutes of the United States and the State of Alabama, including, without limitation, the immunities contained within Article 1, section 14, of the Constitution of Alabama of 1901, the Eleventh Amendment of the United States Constitution, or any other applicable provision of law. Alabama law, without regard to its conflicts of law provisions, shall exclusively apply to this Agreement, the exhibits and attachments hereto, questions of immunity related to Seller, and any disputes between the Parties. Any claim against Seller must be made through the Alabama State Board of Adjustment. Exclusive jurisdiction of any claims against Seller that are neither barred by immunity nor required to be made through the Alabama State Board of Adjustment shall lie in the United States District Court for the Northern District of Alabama, Western Division (Tuscaloosa) or the Tuscaloosa County Circuit Court. Any provisions of this Agreement which may be considered a consent to suit or a waiver of immunity by Seller are hereby stricken and rendered null and void.

(d) All terms and conditions in this Agreement are for the sole and exclusive benefit of, and shall be binding upon, the Parties hereto and their respective successors and assigns.

(e) Neither Party may transfer or assign its rights, duties, or obligations arising under this Agreement without the written consent of the other Party.

(f) If any provision hereof shall be determined or declared invalid, illegal, or unenforceable by a court of competent jurisdiction, the remainder of this contract shall continue in full force and effect and shall in no way be affected, impaired, or invalidated.

IN WITNESS WHEREFORE, the Parties hereto have caused this Agreement to be duly executed as of the day and year first above written.

SELLER:
THE BOARD OF TRUSTEES OF
THE UNIVERSITY OF ALABAMA, a
public corporation and constitutional
Instrumentality of the State of Alabama,
Tuscaloosa, Alabama

By _____
Cheryl Mowdy
Associate Vice President for
Compliance and Risk Services
The University of Alabama
Tuscaloosa, Alabama
Employer I.D. No. 63-6001138

PURCHASER:

By _____
LONNIE WEAVER

STATE OF ALABAMA }
COUNTY OF TUSCALOOSA }

I, the undersigned, a Notary Public, in and for said County in said State, hereby certify that Cheryl Mowdy, whose name as Associate Vice President for Compliance and Risk Services, is signed to the foregoing conveyance, and who is known to me, acknowledged before me on this day, that, being informed of the contents of this conveyance, she has executed the same voluntarily and with full authority on the day the same bears date.

Given under my hand and official seal this 12th day of July, 2023.

Lillian Rachel Cooper
NOTARY PUBLIC
My Commission Expires: 07-15-2025



STATE OF ALABAMA }
Tuscaloosa COUNTY }

I, the undersigned, a Notary Public, in and for said County in said State, hereby certify that Lonnie Weaver is signed to the foregoing conveyance, and who is known to me, acknowledged before me on this day, that, being informed of the contents of this conveyance, he has executed the same voluntarily and with full authority on the day the same bears date.

Given under my hand and official seal this 12th day of July, 2023.

Stacy W. Perry
NOTARY PUBLIC
My Commission Expires: 4/20/2026

LEGAL DESCRIPTION

STATE OF ALABAMA
TUSCALOOSA COUNTY

LOTS 17 AND 18 EDMONDSON AND BURTON SUBDIVISION, IN SECTION 28, TOWNSHIP 21 SOUTH RANGE 10 WEST, IN TUSCALOOSA COUNTY, ALABAMA, AND IDENTIFIED AS TAX PARCEL ID 63-31-08-28-1-010-065.000.

Prepared by:
PowerSouth Energy Cooperative
P. O. Box 550
Andalusia, AL 36420

STATE OF ALABMA

COUNTY OF COOSA

UTILITY AND ACCESS EASEMENT

WHEREAS, The Board of Trustees of The University of Alabama, a public corporation and constitutional instrumentality of the State of Alabama, granted a Utility and Access Easement to Central Alabama Electric Cooperative on or around November 11, 2013 (the "2013 Easement"), which was recorded on December 2, 2013, in Deed Book 812, at Page 455 in the Office of The Judge of Probate of Coosa County, Alabama;

WHEREAS, PowerSouth Energy Cooperative is a wholesale power provider owned and governed by its distribution members (its "Members"), one of which is Central Alabama Electric Cooperative;

WHEREAS, PowerSouth Energy Cooperative desires to build a telecommunications tower within the geographical area covered by the 2013 Easement, and the parties hereto desire to enter into this agreement to grant PowerSouth Energy Cooperative the rights described herein, which are separate and distinct from the rights granted under the 2013 Easement;

NOW THEREFORE, that The Board of Trustees of The University of Alabama, a public corporation and constitutional instrumentality of the State of Alabama, ("Grantor"), for and in consideration of the sum of Ten Dollars ($10.00) and other good and valuable consideration, in hand paid to the Grantor by PowerSouth Energy Cooperative, an Alabama non-profit cooperative corporation, ("Grantee") the receipt and sufficiency of which are hereby acknowledged, does hereby grant, bargain, sell, assign, and convey to the Grantee, its successors and assigns, the perpetual right for all purposes presently, and from time to time in the future as the Grantee may elect, the following:

Tower Site Easement. The right and privilege to lay, construct, install, repair, maintain, operate, use, remove, change the size of, and replace at will, a telecommunications tower and related appurtenances on, over, across, under, or through that certain parcel of land located in Coosa County, Alabama, as described and depicted as Tower Site Easement on Exhibit A attached hereto and made part hereof (hereinafter known as "Tower Site Easement").

Access Easement. The right and privilege of ingress, egress, and regress across that certain parcel of land located in Coosa County, Alabama, as described and depicted as Access Easement on Exhibit A attached hereto and made part hereof (hereinafter known as "Access Easement").

Utility Easement. The right and privilege to lay, construct, install, repair, maintain, operate, use, remove, change the size of, and replace at will, electric transmission, distribution, and communication lines, poles, appliances, transformers, enclosures, and counterpoise wires, conduit, and conductors, necessary or convenient in connection therewith from time to time, of such size and character as the Grantee may elect, together with all connections and other appurtenances necessary, convenient, or useful in the construction, use, or operation of such electric transmission, distribution, and communication lines and access on, over, across, under, or through that certain parcel of land located in Coosa County, Alabama, as described and

depicted as Utility Easement on Exhibit A attached hereto and made part hereof (hereinafter known as "Utility Easement").

Together with all the rights and privileges necessary or convenient for the full enjoyment or use thereof for the purposes above described, including but not limited to the following: the right to waste earth taken on installation and construction of the electric transmission, distribution, and communication lines, towers, poles, appliances, transformers, enclosures, and counterpoise wires, conduit, and conductors, necessary or convenient in connection therewith and not used in backfilling on the land of the Grantor adjoining the above described parcel of land; the right during any period of construction or installation to enter on and use the land of the Grantor immediately adjacent to the above described parcels of land with construction equipment necessary or convenient to said construction, together with the right to temporarily store thereon earth taken from the land where the electric transmission, distribution, and communication lines, towers, poles, appliances, transformers, enclosures, and counterpoise wires, conduit, and conductors necessary or convenient in connection therewith from time to time are to be installed; and the right to cut, trim, and remove any brush, trees, or other obstruction upon the above described parcels of land or adjoining land which, in falling, would come within five (5) feet of any conductor thereon.

It is further understood and agreed by and between the parties hereto as follows:

1. The Grantee shall have the right to fence and prohibit access to the Tower Site Easement on Exhibit A.

2. The grant of these easements is made upon the following conditions subsequent which shall be binding upon and enforceable against the Grantee, its successors and assigns, and each of them as follows: The Grantee, its successors or assigns, shall utilize the easements herein granted only for the purposes stated herein and shall not make a different or varying use other than said purpose. Nothing contained herein shall be construed or interpreted so as to require the Grantee, its successors or assigns, to utilize the easements granted or to continue the existence of such tower and power lines. Misuse, non-use, or abandonment of the easements shall constitute a breach of this condition subsequent. In the event of such a breach, (whether caused by legal or other inability of the Grantee, its successors or assigns) in performing any of the obligations herein set forth, and should the Grantee, its successors or assigns, fail to remedy such condition within 90 days after written notice of a breach having occurred, then all right, title, and interest in and to the easement or grant herein made, shall, at the option of the Grantor, revert to and become the property of the Grantor, or it successors in title who have an immediate right of entry thereon, and the Grantee, its successors or assigns, shall forfeit all right, title, and interest in and to the above described property and any and all of the tenements, hereditaments, and appurtenances (excluding the Grantee's facilities) thereunto belonging. Should the Grantor fail to insist in any one or more instances upon complete performance of any of the said conditions, such failure shall not be construed as a waiver or relinquishment of the future performance of any such conditions, but the obligations of the Grantee, its successors or assigns, with respect to such future performance shall continue in full force and effect. Further, the remedy of reentry upon breach shall not serve to bar or prevent any other remedy provided by law to the Grantor upon the breach of such conditions.

3. Upon reversion as provided in paragraph 2 above, the Grantee, its successors or assigns, will, at its own expense, and within a reasonable time after written request by the Grantor to do so, remove any facilities placed upon said parcels of land and restore same to a reasonable condition; and quitclaim deed all interests herein granted back to the Grantor.

4. The parties hereto intend that the easements granted by Grantor to the Grantee are easements appurtenant and run with the land, and as such the rights and privileges granted herein to the Grantee shall be fully assignable and transferable in whole or in part by the Grantee to third parties, such as utility and communication companies, without the consent of the Grantor.

5. The Grantee and its Members shall only use the telecommunications tower for internal purposes and may not allow use of the tower by any third party.

IN WITNESS WHEREOF, the Board of Trustees of The University of Alabama by its duly authorized representative has executed this instrument under seal on this _____ day of _____, 2023.

ATTEST:

THE BOARD OF TRUSTEES OF THE UNIVERSITY OF ALABAMA

By _____
Secretary

By _____

Name _____

Title _____

STATE OF ALABAMA

COUNTY OF TUSCALOOSA

I, the undersigned authority, a Notary Public in and for said County in said State hereby certify that _____, whose name as _____ of The University of Alabama, Tuscaloosa, a division of The Board of Trustees of The University of Alabama, a public corporation, is signed to the foregoing conveyance, and who is known to me, acknowledged before me on this day that being informed of the contents of the conveyance, she/he, as such officer, and with full authority, executed the same voluntarily, for and as the act of said public corporation on the day the same bears date.

Given under my hand and official seal this the ____day of _____, 20__.

_____
Notary Public
My Commission Expires:_____

GRANTEE'S ADDRESS:
PowerSouth Energy Cooperative
P.O. Box 550
Andalusia, Alabama 36420-1299

STATE OF ALABAMA)

TUSCALOOSA COUNTY)

GROUND LEASE AGREEMENT

This Ground Lease Agreement ("Ground Lease") made this the ____ day of _____, 2023, by and between The Board of Trustees of the University of Alabama, a public corporation and constitutional instrumentality of the State of Alabama, by and through the University of Alabama, Tuscaloosa, Alabama ("University"), and the Geological Survey of Alabama and the State of Alabama Oil and Gas Board ("Survey/Board").

W I T N E S S E T H

WHEREAS, the University is the owner of certain real property lying and being in Tuscaloosa County, Alabama, and located on the University Services Campus, which is more particularly described in Exhibit "A" attached hereto and incorporated herein (the "Premises"); and

WHEREAS, the Survey/Board desires to take and lease the Premises from the University for the construction and occupation of a new "Geological Survey of Alabama/State Oil and Gas Board Core and Sample Repository Building" (the "Project") pursuant to an act by the Alabama Legislature appropriating seven million dollars ($7,000,000) from the Education Trust Fund to the Geological Survey of Alabama for the fiscal year ending September 30, 2022 for completion of the Project; and

WHEREAS, additional funds may be made available to the Survey/Board for the Project as the Project proceeds, subject to additional appropriation to the Survey/Board by the Alabama Legislature or from other sources; and

WHEREAS, the Geological Survey of Alabama has been located on the University campus for more than one hundred-seventy years, and the State of Alabama Oil and Gas Board has been located on the University campus since 1945; and

WHEREAS, the Survey/Board has occupied a portion of Mary Harmon Bryant Hall on the University Campus since 1991 for use as "The Scientific Collections Building" to house various collections of the Survey/Board and activities related thereto, including office space; and

WHEREAS, the University and the Survey/Board desire to maintain their long established relationships and to provide for the safe and wise development and for the prudent management of the natural resources of Alabama through cooperative efforts and research programs; and

WHEREAS, the Survey/Board, being agencies of the State of Alabama, and the University have agreed to construct the Project on lands made available by the University on the University Services Campus for joint use by the Survey/Board and the University; and

WHEREAS, the building to be constructed shall be used to house office space, various collections of the Survey/Board, and related uses and/or activities, and the building shall be known as the "Core and Sample Repository Building" or other name as designated by the Survey/Board in compliance with state law; and

WHEREAS, the Mary Harmon Bryant Hall Lease Agreement between the Survey/Board and the University shall be amended to reduce the amount of space utilized by the Survey/Board at Mary Harmon Bryant Hall upon completion of the Project.

NOW THEREFORE, for and in consideration of the premises, covenants and agreements hereinafter set forth, and for other good and valuable consideration, the receipt and sufficiency of which is hereby acknowledged, the University and the Survey/Board hereby agree as follows:

1. LEASE. The University does hereby lease the Premises unto the Survey/Board and the Survey/Board does hereby lease from the University, together with the improvements and appurtenances now and hereinafter located thereon and attached thereto, pursuant to the terms and conditions set forth herein.

2. PURPOSE AND USE. Subject to any existing easements and the regulatory laws and ordinances of the political subdivisions in which the Premises are situated, the Premises shall be used solely for the construction and occupation of a new "Core and Sample Repository Building," as authorized by Act 2022-395, for the Survey/Board to use as its offices and facilities, including laboratories and rock preparation and analysis facilities, collection storage, and for carrying out the Survey/Board's statutorily mandated mission (the "Purpose") and for no other purpose without the written consent of the University.

3. TERM. The Term shall commence on the Effective Date and extend for a period equal to the shorter of ninety-nine (99) years or the period from the Effective Date until the Survey/Board abandons or ceases to use the Premises for the Purpose provided herein.

a. Abandonment. The Survey/Board shall maintain continuous operations on the Premises for the Purpose and Use authorized in this Lease. The Survey/Board may cease operations for no longer than ninety (90) days once every two (2) years for remodeling but only with the University's advance written consent. Otherwise, any ceasing of operations or abandonment of the Premises for longer than ninety (90) days shall be a breach of this Lease and grounds for the University to exercise any remedies available to it under this Lease or applicable law, up to and including termination of this Lease and repossession of the Premises.

b. Expiration. If, at the end of the Term, the Premises are still being used by the Survey/Board, its successors, or assigns, for said Purpose, the University and the Survey/Board may, but shall not be required to, attempt in good faith to negotiate an extension of the Term, but neither Party shall have any liability to the other if they are unable to negotiate such an extension. If the Parties agree

to extend the Ground Lease, the University shall have the right to renegotiate the amount of rent, if any, for the extension period.

c. Memorandum of Lease. Consistent with Alabama law, a Memorandum of Lease shall be recorded in the Office of the Judge of Probate of Tuscaloosa County within one (1) year of execution of this Lease Agreement. The Survey/Board shall be responsible for all recording costs.

4. RENT. The Survey/Board shall pay the University the sum of one dollar ($1.00) upon the execution of this Ground Lease. This Ground Lease is supported by other good and valuable consideration as described herein. Rent payments shall be made to University Lands and Real Estate Services, Box 870176, Tuscaloosa, Alabama 35487.

5. CONSTRUCTION OF IMPROVEMENTS BY UNIVERSITY.

(a) Memorandum Of Understanding. The Project shall be constructed in accordance with the terms and conditions set out in the Memorandum of Understanding (the "MOU") between the Parties attached hereto as Exhibit "B" and incorporated herein. This Ground Lease shall be construed in *pari materia* with the MOU.

(b) Design. The Project, and any future alterations to the Project, shall be designed and constructed in a manner that is both visually appealing and appropriately blends into the University's campus consistent with the applicable University campus design and planning materials. Based upon the above, the University's Project Manager shall work with the Survey/Board and all Contractors to ensure that any design or plan is submitted in compliance with the applicable provisions of The University of Alabama Board Rule 415, as amended, and all said plans shall be subject to the review and approval of the University's Board of Trustees, not to be unreasonably withheld.

(c) Improvements By University. The University shall make such alternations, additions, and improvements (the "Improvements") to the Premises as are necessary for the construction of the Project. Demolition and construction shall comply and be in accordance with: (i) all applicable industry standards; (ii) all pertinent and applicable zoning, building, and other laws and ordinances; and (iii) the MOU. The University warrants that the contractors and subcontractors used in the construction of the Project shall be properly licensed in accordance with the requirements of Chapter 8 of Title 34 of the *Code of Alabama* (1975).

(d) Survey/Board Representative. To provide for effective communication between the University and the Survey/Board during the design and construction phases of the Project, the Survey/Board shall appoint representatives to coordinate on scheduling, plans, specifications, modifications, contract costs, and other matters relating to the design and construction of the Project. The University will give reasonable consideration to the recommendations of the Survey/Board's representatives in matters relating to the design and construction of the Project, but the University shall have the ultimately responsibility for the construction of the Project and shall have discretion to accept or modify the recommendations of the Survey/Board.

(e) Approvals. The University shall prepare or cause to be prepared all applications for approvals, permits, and authorizations relating to the construction of the Project, and the Survey/Board agrees to join, to the extent that such joinder shall be necessary, in such applications. All costs and expenses related to obtaining the approvals, authorizations, permits, and consents shall be borne solely by the Survey/Board according to the terms of the MOU.

(f) Project Financing. The Survey/Board shall pay all costs of designing, constructing, equipping, furnishing, and completing the Project, including the construction and installation of all fixtures, appurtenances, accessories, and furnishings, in accordance with the procedures set forth in the MOU.

(g) Manner of Completion. The Project shall be constructed and completed by or at the direction of the University in a good and workmanlike manner and with good quality materials and workmanship, and substantially in accordance with the plans, drawings, specifications, and submissions (collectively, the "Plans") for the development and construction of the Project as set forth in the MOU, and in compliance with this Ground Lease and all applicable laws, ordinances, and regulations.

6. REPAIRS, MAINTENANCE, AND IMPROVEMENTS BY SURVEY/BOARD.

(a) Repairs And Maintenance. Throughout the Term of the Lease and at its sole cost and expense, the Survey/Board shall take good care of the Premises and the improvements located thereon and keep the same in good order and condition. The Survey/Board shall be responsible for keeping the interior and exterior Premises neat and clean and promptly remove all trash and other debris from the Premises. The Survey/Board shall, at its sole cost and expense, make all interior and exterior repairs, structural or otherwise, to the Premises necessary to make and maintain the same in good order and condition. Other than the improvements outlined in the MOU, the University shall have no obligation to maintain or repair the Premises or to do any other work on or about the Premises or the improvements thereon during the Term of this Lease, provided, however, that if the Survey/Board neglects to make repairs or maintenance it has a duty to perform hereunder, the University or its agents, representatives, or contractors may, at the University's option, enter upon the Premises and repair the same or perform such maintenance on behalf of the Survey/Board. In such event, the University shall give the Survey/Board notice at least five (5) days prior to commencement of such repairs or maintenance. Any amounts paid by the University for such repairs or maintenance shall be billed to the Survey/Board and shall become immediately due and payable to the University.

(b) Landscape Maintenance. Unless otherwise agreed to by the Parties, the University shall perform all landscape maintenance for the Premises and shall bill the Survey/Board for such services at the University's cost.

(c) Street, Sidewalk, Curb, Street Paving, Street Gutter and Storm Drain. To ensure the perimeter of the Premises is both visually appealing and appropriately blends in with The University of Alabama surroundings, the University, at the University's expense, shall provide and maintain all curbs, curb cuts, street gutters, curb ramps, street paving, street storm drain,

driveway aprons, and perimeter sidewalks serving the Premises consistent with the design of the Project along with The University of Alabama standards.

(d) Improvements By Survey/Board. The Survey/Board shall have the right to make improvements, additions, or modifications to the interior Premises as it may deem desirable, provided that all such improvements, additions, and modifications shall be constructed in a workmanlike manner and in compliance with all applicable rules, orders, ordinances, and laws. The Survey/Board shall not make any exterior improvements, additions, or modifications to the Premises without the prior written consent of the University. All such improvements, additions, and modifications to the Premises shall adhere to the Premises with the exception of tangible personal property, unless otherwise provided herein, and those fixtures particularly suited to be used by the Survey/Board in carrying out its statutorily mandated mission.

(e) Mechanic's Lien. The Survey/Board shall pay the costs of any improvements, additions, modifications, or other maintenance at the time of service. If any mechanic's lien or other lien or order for payment of money is threatened or filed against any portion of the Premises, the Survey/Board shall promptly pay the amount of the lien and, at its own costs and expense, take steps to immediately have the lien removed and/or discharged within ten (10) business days of the Survey/Board's actual notice of such lien. The Survey/Board acknowledges and agrees that the Survey/Board shall be solely responsible for all costs, liabilities, suits, penalties, claims, and demands, including attorney's fees, resulting therefrom, and the University shall bear no responsibility for same. The Survey/Board further acknowledges and agrees that no liens of any character created or suffered by the Survey/Board shall in any way, or to any extent, affect the University's rights and interests in or title to the Premises, and all such liens will relate and attach only to the interest of the Survey/Board in the Premises.

7. UTILITIES AND TAXES.

(a) Utilities.

(i) The University, at the Survey/Board's sole cost and expense, shall ensure that all utilities necessary for the construction of the Project are brought to the Premises.

(ii) During the term of this Ground Lease, both during and after construction, the Survey/Board shall be responsible for funding its utility consumption on the Property and shall arrange for the connection of public utilities thought separate agreements.

(iii) The Survey/Board shall coordinate with the University and local utility providers to ensure water, sanitary water, storm sewer, sewer, gas, electric, fiber optic, internet service, etc. are at the appropriate capacity and are provided to the Premises for the Survey/Board to connect and use as part of its operations. The Survey/Board is responsible for any and all charges and bills for its use of water, steam, gas, electricity, garbage and trash removal, sewage, telephone,

communication services, and any other utility services used at or on any improvements to the Premises during the term of this Ground Lease.

(b) Taxes. The Parties agree that both the University and the Survey/Board are exempt from property and other taxation. Should such exemption be lost, the Survey/Board shall pay all taxes related to or assessed against the Property during the Term.

8. COMPLIANCE WITH RULES AND REGULATIONS

(a) University Rules and Regulations. The Premises shall at all times be considered a part of the campus of the University of Alabama, and all persons occupying the same, including without limitation, all employees, agents, representatives, or other invitees of the Survey/Board, shall be subject to and comply with all University rules, regulations, and policies. The University may periodically enter upon and inspect the Premises to determine the Survey/Board's compliance with said rules, regulations, and policies.

(b) No Disruption of University Functions. The University's campus is primarily intended for use by the University. The Premises may not be used in any way, and the activities of the Survey/Board may not be conducted in any manner, that materially disrupts the University's own teaching, research, administrative, service, athletic activities, or any campus living or working arrangements.

(c) Parking, Traffic, and Police Regulation. The Premises shall be subject to all University rules, regulations, and policies related to parking, traffic, and police regulation. The University shall have the authority to regulate or modify the use of roads, streets, parking areas, and access to and from the Premises and other areas of vehicular and pedestrian traffic in the area of the Premises.

(d) Compliance with State and Federal Law. The Survey/Board shall comply with any and all requirements of any of the constituted public authorities, and with the terms of any State or Federal law, statute, or local ordinance or regulation applicable to the Survey/Board or the Premises, including without limitation, the requirements of the Americans with Disabilities Act ("ADA") and the requirements of any insurer of the Premises, and the Survey/Board acknowledges and agrees that the University shall not be liable for any penalties, liens, costs, expenses, or damages resulting from the Survey/Board's failure to do so.

(e) Environmental Warranties. The Survey/Board shall, at its sole cost and expense, comply in all material respects with all federal, state, and local statutes, regulations, ordinances, rules, rulings, administrative orders, and the like as issued from time to time relating to environmental matters in connection with the Survey/Board's occupancy of the Premises.

(f) Release. The Survey/Board hereby acknowledges and agrees that the Survey/Board shall be solely responsible for its failure to comply with the requirements under this Section 8 and hereby releases the University and its trustees, officers, directors, employees, agents, representatives and other related persons or entities from any losses, damages, judgments, claims, demands, liabilities, fees, penalties, assessments, costs and expenses (including reasonable

attorneys fees) caused by, arising out of, or otherwise related to the Survey/Board's failure to comply with the requirements for which the Survey/Board is responsible under this Section 8.

9. RELEASE OF LIABILITY.

(a) The Survey/Board acknowledges and agrees that the Survey/Board shall be solely responsible for its own use of the Premises and hereby releases the University and its trustees, officers, director, employees, agents, representatives and other related person or entities from any losses, damages, judgments, claims, demands, liabilities, fees, penalties, assessments, costs and expenses (including reasonable attorney's fees) incurred as a result of any injury or damage to persons or property caused by the Survey/Board's use of the Premises. The Survey/Board further acknowledges and agrees that the University shall not be liable for any injury or damage to persons or property caused by the negligence or actions of others not a party to this Ground Lease and hereby releases the University and its trustees, officers, director, employees, agents, representatives and other related person or entities from any losses, damages, judgments, claims, demands, liabilities, fees, penalties, assessments, costs and expenses (including reasonable attorney's fees) incurred as a result of any injury or damage to persons or property caused by the negligence or actions of others, as well as for any injury or damage to persons or property caused by any plumbing, gas, water, steam or other pipes in, above, upon or about the Premises. The Survey/Board shall be solely responsible for any injury or damage caused by the negligence or actions of its employees, agents, representatives, or other invitees.

10. INSURANCE. (a) Insurance During Construction. From the date on which demolition or construction of any Improvements is commenced until the date of completion thereof and surrender of possession to the Survey/Board, the University shall effect and maintain, or cause to be obtained, at the Survey/Board's sole cost and expense, all-risk builder's risk and extended coverage insurance (completed value, non-reporting form) with respect to any Improvements being constructed to one hundred percent (100%) of the insurable value thereof, such insurance to cover items of labor and materials connected therewith, whether in or adjacent thereto, materials and equipment in place or to be used as part of the permanent construction thereof.

(b) Casualty and Liability Insurance. The Survey/Board shall maintain insurance against such perils and in such amounts as the Survey/Board may from time to time determine are consistent with coverage, which is now, or may in the future be, considered prudent for similar property situated in the same general geographic areas as the Premises or which any mortgagee or creditor of the Survey/Board requires the Board/Survey to carry. Otherwise, each party shall insure its own property against its own risks associated with the Premises with such insurance as it elects to procure or is required by state law. In the event of any dispute between the Parties arising from or regarding insurance coverage for any loss or the allocation of responsibilities, the named Parties to this agreement, or their designated representative, shall meet and engage in a good faith effort to resolve the dispute. Should that effort fail, and the dispute involves the payment of money, both parties' sole remedy is the filing of a claim with the State of Alabama Board of Adjustment, in compliance with the rules and regulations as set forth by the Board of Adjustment.

11. DAMAGE AND DESTRUCTION. The Survey/Board shall give the University prompt written notice of any accident, fire, casualty, damage or destruction occurring on or to the Premises or any part thereof. Unless otherwise agreed to by the Parties in writing, in the event of such damage or destruction to the improvements on the Premises, the Survey/Board shall promptly and without delay, and with due diligence, rebuild, repair, or replace the damaged or destroyed improvements to the condition of equivalent value and utility and of the same (or more modern or improved) quality and kind as existed just prior to such damage or destruction at no expense to the University. Provided, however, that if such damage or destruction is substantial to render the Premises wholly or partially untenable and the repair, replacement, or restoration of the Premises is considered impractical, the Parties shall have the option to terminate this Ground Lease by providing written notice to the other Party within sixty (60) days after occurrence of the casualty. In the event of such termination, the Survey/Board agrees, at its sole cost and expense, to demolish, remove, and dispose of the damaged or destroyed improvements and all debris and to return the Premises as bare land to the University.

12. EXPANSION OR REDEVELOPMENT.

(a) Expansion or Redevelopment of University Campus. The Survey/Board hereby acknowledges and agrees that if the expansion or redevelopment of the University campus shall require use of the Premises by the University, the University shall have the right to terminate this Ground Lease upon written notice to the Survey/Board one (1) year in advance of such termination. In such case, the University shall pay to the Survey/Board the fair market value of the improvements erected on the Premises, as hereafter provided.

(b) Fair Market Value. The University and the Survey/Board shall endeavor to reach a mutual agreement as to such amount for a period of thirty (30) calendar days following notice of such termination as provided herein, and if they cannot agree during that time, then two (2) qualified appraisers, one (1) chosen by the University and one (1) chosen by the Survey/Board, shall mutually agree thereupon, but if either Party shall fail to choose an appraiser within twenty (20) calendar days after notice from the other Party of the selection of its appraiser, then the appraisal by such appointed appraiser shall be binding on both Parties. If the two (2) appraisers cannot agree within twenty (20) calendar days after both shall have been appointed, then a third appraiser shall be selected by the two (2) appraisers or, failing agreement as to such third appraiser within thirty (30) calendar days after both shall have been appointed, each of the appraisers will identify their preferred third appraiser, agree upon a date in writing, and then rely on the closing value of the Dow Jones Industrial Average ("DIJA") on that date to select the third appraiser. If the DJIA on that date ends in an even number, the University's appraiser's pick will be the third appraiser. If the number is odd, the pick will be that of the Survey/Board's appraiser. The decisions of the three (3) appraisers shall be given within twenty (20) calendar days of the appointment of the third appraiser and the decision of the appraiser most different from the average of the other two (2) shall be discarded and such average shall be binding on the Parties; provided, that if the highest appraisal and the lowest appraisal are equidistant from the third appraisal, the third appraisal shall be binding on the Parties. The fees and expenses of the appraiser appointed by the University shall be paid by the University; the fees and expenses of the appraiser appointed by the

Survey/Board shall be paid by the Survey/Board; and the fees and expenses of the third appraiser shall be divided equally between the Parties.

13. EASEMENTS. The University expressly reserves all right in and with respect to the land hereby leased not inconsistent with the Survey/Board's use of the Premises as provided in this Ground Lease, including (without in any way limiting the generality of the foregoing) the rights of the University to establish, regulate, maintain, and offer common areas and grant parking easements to others and to enter upon the Premises and to grant, in the University's sole and absolute discretion, easements to others for the purpose of installing, using, maintaining, renewing, and replacing such overhead or underground water, gas, sewer, and other pipe lines, and telephone, electric, and power lines, cables, and conduits.

14. DEFAULT. If the Survey/Board shall fail to perform any covenant, condition, or other provision of this Ground Lease, or if the Survey/Board shall abandon or vacate the Premises for a period of twelve (12) consecutive months, that shall constitute an Event of Default hereunder. Following an Event of Default, the University shall give the Survey/Board written notice of said default and provide a reasonable time period, as determined in the University's sole and absolute discretion, therein to cure such default. If the Survey/Board fails to cure said default within the time period provided in the University's notice of default, the University may terminate this Ground Lease upon written notice to the Survey/Board and enter upon and take possession of the Premises or any part thereof. In the event this Ground Lease is terminated as a result of the Survey/Board's default, title to the improvements located on the Premises shall automatically vest in the University without further act on the part of the Survey/Board and without further obligation on the part of the University.

15. TITLE TO IMPROVEMENTS. Title to all improvements when made, erected, constructed, installed, or placed upon the Leased Premises shall be and remain in the Survey/Board until expiration or earlier termination of this Ground Lease, at which time title to all improvements will automatically vest in the University and remain with the Leased Premises, except that all tangible personal property and those fixtures particularly suited to be used by the Survey/Board in carrying out its statutorily mandated mission shall remain the property of the Survey/Board.

16. ASSIGNMENT. This Ground Lease is for the sole and exclusive benefit of the Parties hereto. The Survey/Board shall not assign, convey, encumber, or transfer (collectively, "transfer") all or any part of its interest or delegate any of its duties in this Ground Lease or the Premises without the written consent of the University. Each and every transfer by the Survey/Board of the Premises or this Ground Lease, or any portion or interest herein, or any delegation of the duties of the Survey/Board, without the written consent of the University shall be null, void, and held for naught.

17. NOTICES. All notices, demands, requests or other communications from each Party to the other required or permitted under the terms of this Agreement shall be in writing and shall be given by personal delivery or via First Class United States Mail, with first class postage prepaid, at the following respective addresses:

To the University:

University Lands
c/o Executive Director
Box 870176
Tuscaloosa, AL 35487

With a copy to:

The University of Alabama Finance and Operations
c/o Associate Vice President for Campus Development
Box 870142
Tuscaloosa, AL 35487

And

Office of Counsel
Box 870106
Tuscaloosa, AL 35487

To the Survey/Board:

Geological Survey of Alabama/State of Alabama Oil and Gas Board
c/o State Geologist and Oil and Gas Supervisor
420 Hackberry Lane
P.O. Box 869999
Tuscaloosa, AL 35486-6999

18. MISCELLANEOUS.

(a) Final Integration. This Ground Lease constitutes the entire agreement between the Parties, as a complete and final integration thereof with respect to its subject matter. All prior understandings and agreements between and among the Parties are merged into this Ground Lease, which alone fully and completely expresses their understandings. No representation, warranty, or covenant made by a Party which is not contained in this Ground Lease or expressly referred to herein has been relied on by the other Party in entering into this Ground Lease.

(b) Amendment in Writing. This Ground Lease may not be amended, terminated, or waived in any respect whatsoever, except by a further agreement in writing, properly executed by both the Parties.

(c) Binding Effect. This Ground Lease shall bind the Parties and their respective successors and assigns.

(d) Captions. The captions of this Ground Lease are for convenience and reference only, are not a part of this Ground Lease, and in no way define, describe, extend, or limit the scope or intent of this Ground Lease.

(e) Waiver Of Default. No waiver by either Party of any default, breach, or violation of any term, conditions, or provision of this Ground Lease shall be deemed to be a waiver of any other default, breach, or violation of the same or any other term, condition, or provision contained herein.

(f) Delay Or Omission Not Waiver. No delay in exercising or failure to exercise any right or remedy by either Party shall impair any such right or remedy or constitute a waiver of any such right, remedy, or default, breach, or violation of any term, condition, or provision of this Ground Lease or an acquiescence therein. Every right and remedy given by this Ground Lease or by law to a Party may be exercised from time to time and as often as deemed expedient by such Party.

(g) Rights And Remedies Cumulative. No right or remedy conferred upon or reserved to either Party in this Ground Lease or any document or instrument delivered in accordance herewith is intended to be exclusive of any other right or remedy, and every right and remedy shall, to the extent permitted by law, be cumulative and in addition to every other right and remedy given under this Ground Lease or any document or instrument delivered in accordance herewith or now or hereafter existing at law or in equity or otherwise. The assertion or employment of any right or remedy under this Ground Lease or otherwise, shall not prevent the concurrent assertion or employment of any other appropriate right or remedy.

(h) Applicable law. This Ground Lease shall be governed by the laws of the State of Alabama without regarding to its conflicts of law principles. The University does not waive and specifically reserves all immunities to which it may be entitled by the statutes and constitutions of the United States and the State of Alabama or any other applicable provision of law. All claims against the University shall be made to the Alabama State Board of Adjustment. Any provision of this Ground Lease that may be considered a consent to suit or waiver of immunity by either Party is hereby rendered null and void. Exclusive jurisdiction and venue of any claims arising under this Ground Lease that are not barred by immunity, nor required to be made through the Alabama State Board of Adjustment, shall lie in the United States District Court for the Northern District of Alabama, Western Division (Tuscaloosa), or the Circuit Court of Tuscaloosa County, Alabama.

(i) Severability. Each covenant and agreement contained in this Ground Lease shall for all purposes be construed to be a separate and independent covenant and agreement. If any term or provision of this Ground Lease or the application thereof to any person or circumstance shall to any extent be invalid and unenforceable, the remainder of this Ground Lease or the application of such term or provision to persons or circumstances, other than those as to which it is invalid or unenforceable, shall not be affected thereby, and each term and provision of this Lease shall be valid and shall be enforced to the extent permitted by law.

(j) Not a Debt. The commitment under this Ground Lease shall not be considered a debt of the State of Alabama in violation of Section 213 of the Constitution of Alabama as amended by Amendment 26.

(k) University's Obligations Subject to Approval. The University's obligations hereunder are subject to the approval of this Ground Lease by the Board of Trustees of the University of Alabama by such resolution and actions as are necessary to bind the University to the terms and provisions hereof. Should the University's Board of Trustee not approve this Ground Lease, then this Ground Lease shall terminate, whereupon neither Party shall have any further obligation to the other.

(l) Landlord/Tenant Relationship. The Survey/Board shall be responsible for its own employees and related matters. Nothing in this Ground Lease shall be deemed or construed to create a partnership or any other relationship between the University and the Survey/Board or any other party.

[SIGNATURE PAGES FOLLOW]

IN WITNESS WHEREOF, the Parties have hereunto set their hands under seal on this the day and date indicated below.

THE BOARD OF TRUSTEES OF THE
UNIVERSITY OF ALABAMA

By: _____

Cheryl Mowdy
Assistant Vice President of Finance and Operations

THE STATE OF ALABAMA §

TUSCALOOSACOUNTY §

I, the undersigned, a Notary Public in and for said County in said State, hereby certify that Cheryl Mowdy whose name as Assistant Vice President for Finance and Operations of The University of Alabama, is signed to the foregoing instrument, and who is known to me, acknowledged before me on this day that being informed of the contents of the instrument, she, as such Assistant Vice President for Finance and Operations and with full authority, executed the same voluntarily for and as the act of the University on the same bears date.

Given under my hand and official seal this the ____ day of _____, 2022.

_____
NOTARY PUBLIC

My Commission Expires: _____

IN WITNESS WHEREOF, the Parties have hereunto set their hands under seal on this the day and date indicated below.

GEOLOGICAL SURVEY OF ALABAMA/
STATE OIL AND GAS BOARD

By: _____

Berry H. (Nick) Tew, Jr., PhD
State Geologist and Oil and Gas Supervisor

THE STATE OF ALABAMA §

TUSCALOOSA COUNTY §

I, the undersigned, a Notary Public in and for said County in said State, hereby certify that NAME, whose name as State Geologist and Oil and Gas Supervisor for the Geological Survey of Alabama/State Oil and Gas Board, is signed to the foregoing instrument, and who is known to me, acknowledged before me on this day that, being informed of the contents of the instrument, he, as State Geologist and Oil and Gas Supervisor and with full authority, executed the same voluntarily for and as the act of said Geological Survey of Alabama/State Oil and Gas Board on the day the same bears date.

Given under my hand and official seal this the ____ day of _____, 2022.

_____
NOTARY PUBLIC

My Commission Expires: _____

APPROVED:

_____

Governor, State of Alabama

_____

Bill Poole, Finance Director
Alabama Dept. of Finance

EXHIBIT " A "

Property Description

THE UNIVERSITY OF ALABAMA
GSA - CORE WAREHOUSE
LEASE PARCEL

A lease parcel located in the Northeast Quarter of the Northwest Quarter of Section 19, Township 21 South, Range 9 West in Tuscaloosa County, Alabama, said parcel being more particularly described as follows:

As a STARTING POINT, begin at the Southwest corner of Lot 7, Helen Keller Professional Park as recorded in Plat Book 21 at Page 56 in the Probate Records of said Tuscaloosa County, Alabama; said point also lying on the Northeast Right-of-Way margin of Helen Keller Boulevard (100' Right-of-Way); thence run in a Northeasterly direction along the East boundary of said Lot 7 for a distance of 77.66' to a rebar found; thence with a deflection angle of 17°58'56" to the left, continue in a Northeasterly direction along said East boundary of Helen Keller Professional Park for a distance of 609.66' to the POINT OF BEGINNING of the parcel herein described; thence continue in a Northeasterly direction along said course and along said East boundary of Helen Keller Professional Park for a distance of 359.22' to a point; thence with an interior angle of 88°39'26", run in a Southeasterly direction departing said East boundary of Helen Keller Professional Park for a distance of 284.66' to a point on a curve having a radius of 1,400' and a delta of 03°07'56"; thence with an interior angle of 96°46'07" to the chord, run in a Southwesterly direction along said curve for a chord distance of 76.58' (arc distance of 76.59') to the point of reverse curve with a curve having a radius of 79.00' and a delta of 65°13'32"; thence with an interior angle of 148°57'12" from the chord and to the chord, continue in a Southwesterly direction along said reverse curve for a chord distance of 85.16' (arc distance of 89.93') to the point of tangency of said curve; thence with an interior angle of 147°23'14" from the chord, continue in a Southwesterly direction for a distance of 25.64' to a point; thence with an interior angle of 182°09'30", continue in a Southwesterly direction for a distance of 10.93' to the point of curvature with a curve having a radius of 358.00' and a delta of 36°58'36"; thence with an interior angle of 198°29'18" to the chord, continue in a Southwesterly direction along said curve for a chord distance of 227.05' (arc distance of 231.04') to a point; thence with an interior angle of 127°35'13" from the chord, run in a Northwesterly direction for a distance of 284.66' to the POINT OF BEGINNING of the parcel herein described, at which point the closing interior angle is 90°00'00". Said parcel containing ±1.71 acres.

TO WHOM IT MAY CONCERN:

I, James L. Duncan, Jr., a Licensed Professional Land Surveyor in the State of Alabama of the firm of Duncan Coker Associates, P.C., Tuscaloosa, Alabama, hereby certify that all parts of this survey and drawing have been completed in accordance with the current requirements of the Standards of Practice for Surveying in the State of Alabama to the best of my knowledge, information, and belief.

Witness my hand this the 2nd day of August, 2022.

James L. Duncan, Jr., PE/PLS
Licensed Professional Land Surveyor
Alabama License No. 23657

This survey has been prepared without the benefit of a title report and does not therefore necessarily indicate all encumbrances on the property.

THE UNIVERSITY OF ALABAMA
DB #2014, PG #21744

ALABAMA LICENSED No. 23657 PROFESSIONAL LAND SURVEYOR JAMES L. DUNCAN JR. 08/02/2022

DUNCAN ▫ COKER ASSOCIATES
CIVIL ENGINEERING ▫ SURVEYING ▫ PLANNING
302 MERCHANTS WALK, SUITE 250
TUSCALOOSA, AL 35406
205-561-0808
WWW.DUNCANCOKER.COM

THE UNIVERSITY OF ALABAMA
GSA - CORE WAREHOUSE
UA Project No. 1047-22-2978
LEASE PARCEL

NO.	DATE	DESCRIPTION

DATE: 08/02/2022	CHECKED BY: L E P	DRAWN BY: S W T	Sh. No. C1.0
FILENAME: UA-GSA-Warehouse-Lease		PROJECT NUMBER: 22-151.6	

PROPOSED RECREATIONAL USE LICENSES
Recreational Use License Bid
Declared Highest Bidders
June 16, 2023

This is to certify that the bids below were received in the Office of University Lands and Real Estate Services for tracts located in the following counties:

County	Tract Name	Acreage	Total # of Bids	Name of Highest Bidder	Bid Amount
Bibb	Red Eagle 40	40	2	Brian Stevens	$11.00
Chilton	Maness	180	6	James Edwards	$13.01
Fayette	Blue Water	480	4	Cody Garrison	$11.00
Jefferson	Narrows SW	631	2	Elec McClellan	$9.00
	Woods Creek	80	2	Danny Sadler	$6.00
	Betty Hill 40	40	5	Daniel Veasey	$12.05
	Snyder NW 40	40	2	Danny Sadler	$6.00
	Cely Ann 80	80	7	Caleb Fontaine	$15.00
	Betty Hill 80	80	1	Tracy Vincze	$5.26
	Narrows SE	405	1	Walter Martin	$6.00
	Cely Ann 200	200	2	Christian Byars	$13.00
Marion	Corridor X	156	2	Clarence Dodson	$5.10
Pickens	Carmichael 60	60	1	Daniel Veasey	$8.05
Tuscaloosa	Rockhouse Creek North	140	4	Craig Curlette	$11.25
Walker	Gibson Hill	360	4	Seth Wilson	$9.00
	Townly	720	2	Jeremy Christian	$5.25
	Crestview	40	3	Lawrence Atkins	$10.56
	Big Ridge SE 40	40	2	Ricky Dawkins	$11.27
	Clements Mountain	40	4	Michael Dawkins	$12.52
	Connell	26	1	Brian Asherbranner	$8.00
	Dixie Springs	158	1	Wesley Farmer	$5.00
	* Providence	40	0	NO BID	$0.00
	* Kings Mill	40	0	NO BID	$0.00
	* Gayosa Mtn	40	0	NO BID	$0.00

4,116

* NO BID TRACTS

Total Acreage to be Licensed	Total Number of Bids	Yearly Totals	
3,996	58	Year 1	$33,839.20
		Year 2	$34,685.18
		Year 3	$35,552.31
		Year 4	$36,441.12
		Year 5	$37,352.15
		Year 6	$38,285.95
		Year 7	$39,243.10
		Year 8	$40,224.17
		Year 9	$41,229.78
		Year 10	$42,260.52
Total over Life of License			**$379,113.48**

STATE OF ALABAMA)

TUSCALOOSA COUNTY)

RECREATIONAL LICENSE AGREEMENT

This Recreational License Agreement ("Agreement" or "License") made this the ____ day of _____, _____ by and between The Board of Trustees of the University of Alabama, a public corporation and constitutional instrumentality of the State of Alabama, by and through The University of Alabama, Tuscaloosa ("University" or "Licensor") and _____ (hereinafter "Licensee") for the recreational use of the property described and identified below for the sole purpose(s) of lawful recreation, including without limitation, hunting for the period of time from September 1, 2023, through August 31, 2024 (the "License Season") and with the possibility of renewal as set forth herein.

NOW, THEREFORE, as consideration for the permission and privileges herein granted, and other good and valuable consideration, the receipt and sufficiency of which is hereby acknowledged, the University and Licensee agree as follows:

1. The University hereby grants Licensee a non-exclusive Recreational Use License to use the property owned by the University and situated in _____ County, Alabama, and more particularly described as (hereinafter the "Premises"):

Tract Name: _____

INSERT LEGAL DESCRIPTION HERE

2. Licensee shall use the Premises solely for the purpose of lawful recreation, including without limitation, hunting, and for no other purpose whatsoever. Licensee shall notify the University of its intended use to be approved in writing by the University.

3. The term of the License shall be from _____ to _____, with the possibility of renewal as set forth in Section 30 herein.

4. Licensee shall pay the annual license fee (the "License Fee") at the following rate:

The License Fee for the rights granted hereunder shall be INSERT DOLLAR AMOUNT HERE 00/100 dollars ($_____) for the current License Season and is subject to increase in subsequent License Seasons as provided in this Agreement. The License Fee for the initial term shall be paid in full upon execution of this Agreement, provided that Licensee shall receive credit for any deposit paid following the bid. Payment of the License Fee for any subsequent renewal periods shall be paid as set forth herein or as directed by the University from time to time. License Fee payments are made payable to The University of Alabama and shall be mailed to the University Lands and Real Estate Services address stated in Section 26 hereof.

5. With the prior written approval of the University, and subject to such conditions or limitations as the University may impose, Licensee, at its cost and expense, may erect approved signs, buildings, or other structures on the Premises. Provided that Licensee is not in default, Licensee shall remove any such signs, buildings, or other approved structures which Licensee has placed on the Premises prior to the expiration or earlier termination of this Agreement. Licensee shall not remove any

such items from the Premises if Licensee is in default at the time of expiration or earlier termination without the University's written consent, and unless such consent is given, any such items shall be and remain the property of the University upon expiration or earlier termination. Any improvements, buildings, or personal property belonging to Licensee, its members or guests which are not removed from the Premises by the expiration or earlier termination of this Agreement shall be deemed abandoned and shall become the property of the University without compensation to Licensee, and the University shall have the right to dispose of such abandoned property in any manner which the University deems appropriate. Licensee shall not remove, destroy, modify, or otherwise alter any exterior or boundary fence, posted signs, or other structures or improvements of any nature which exist on the Premises at the time of this Agreement, or subsequently placed on the Premises by the University or any other person or entity with University's approval.

6. Licensee agrees to limit it use of and activities on the Premises to the use and activities expressly permitted by this Agreement and, if hunting is permitted hereunder, to hunt only as lawfully allowed by the Alabama Department of Conservation and Natural Resources or any other applicable governing entity. At all times Licensee and any guests, members, agents, or other invitees of Licensee shall comply with all applicable laws and regulations governing the Property and the use and activities expressly permitted by this Agreement, including without limitation, all game and hunting laws and regulations. Any violation of law or regulation, or any use of the Premises that exceeds the purposes expressly permitted under this Agreement, shall permit the

University to immediately terminate this Agreement by giving written notice to Licensee. Upon receipt of such notice, Licensee shall immediately vacate the Premises.

7. Licensee shall take all reasonable measures to prevent access to the Premises by trespassers and poachers, including without limitation, gate locks and barricades. Licensee shall immediately report any instance or suspicion of trespassing and/or poaching on the Premises to the University, local law enforcement, and/or game officials, and provide all information necessary to aid and assist law enforcement in apprehending all persons involved for prosecution.

8. Licensee shall not, nor shall it permit others, to graze sheep, cattle or any other livestock on the Premises.

9. Licensee shall not, nor shall it permit others, to drive wildlife (deer, rabbits, hogs, etc..) with the aid of dogs.

10. Licensee shall not construct any roads on the Premises without prior written consent of the University and shall maintain all existing roads in good repair, in the same or similar condition as they were at the time of this Agreement.

11. Licensee shall exercise extreme care and take all necessary measures to prevent forest fires or any event of uncontrollable fire on the Premises and shall aid in the suppression and extinguishing of any fire(s) discovered on or immediately adjacent to the Premises. Licensee shall immediately notify fire and rescue services of any uncontrolled fire discovered on or immediately adjacent to the Premises. Licensee shall promptly notify the University of all fires discovered on the Premises or immediately adjacent to the Premises. Licensee will conduct its activities in such a manner as to

protect and preserve all mature and immature standing timber, vegetation, and brush located on the Premises for the future benefit and use of the University. Licensee shall not cut any standing trees or timber without the express written consent of the University, which shall be given only by the University Forester.

During the term of this Agreement, if the University, in its sole and absolute discretion, determines that a significant risk of wildfire or other fire danger exists, the University may require Licensee to suspend its use and activities on the Premises until such risk is reduced such that Licensee can safely resume its use and activities on the Premises. The University shall notify Licensee of any suspension in writing. Licensee shall not be entitled to any extension to the License Season as a result of such suspension.

12. Licensee shall be solely responsible for any and all property brought onto the Premises by Licensee or any of its guests, members, agents, or other invitees, and the University shall have no liability for any loss or damage to such property. Further, Licensee and its guests, members, agents, and other invitees enter onto the Premises and engage in any use or activities on the Premises at their own risk. The University assumes no responsibility whatsoever for any loss, injury or damage to person or property, including death, that may be sustained by reason of any use or activity of Licensee or its guests, members, agents, or other invitees, and Licensee hereby releases and discharges the University and its individual trustees, officers, directors, employees, representatives, agents, and any other person or entity related to the University from any and all such liability. Licensee agrees, at its sole cost and expense,

to defend, indemnify, hold harmless, and otherwise release and discharge the University and its individual trustees, officers, employees, agents, volunteers, and any person or entity associated, affiliated, or connected with University, and any of their heirs, successors, and assigns, from and against any and all claims whatsoever by or on behalf of any person, firm, corporation, or governmental authority, arising out of, attributable to, or in connection with the use, possession, conduct, or management of the Premises or any work or activities done or conducted in or about the same, or use or activities of Licensee and its members and guests upon any part or portion of the Premises or from their use and enjoyment of the privileges herein granted, or for any and all claims of any nature involving or arising from any property brought onto the Premises, including, but not limited to, any and all claims for personal injury or death to persons or property damage. Licensee also agrees, at its cost and expense, to hold harmless the University and its individual trustees, officers, employees, agents, servants, volunteers, and any person or entity associated, affiliated, or connected with University, and their heirs, successors, and assigns from and against all costs, counsel fees, expense and liabilities incurred in connection with any such claim and any action or proceeding brought thereon and to resist and defend any such action or proceeding by qualified counsel.

13. Notwithstanding any contrary provisions of this Agreement, the following provisions shall govern any disputes or questions of law. The University does not agree to waive any rights or causes of action against any person whether a party or not. Any provisions to the contrary notwithstanding, the University does not agree to indemnify or

hold any person or party harmless from any claim. The University does not waive and specifically reserves all immunities to which it is entitled by the constitution, laws, and statutes of the United States and the State of Alabama, including, without limitation, the immunities contained within Article 1, section 14, of the Constitution of Alabama of 1901, the Eleventh Amendment of the United States Constitution, or any other applicable provision of law. Any claim against the University must be made through the Alabama State Board of Adjustment. Exclusive jurisdiction and venue of any claims neither barred by immunity nor required to made through the Alabama State Board of Adjustment shall lie in the United States District Court for the North District of Alabama, Western Division (Tuscaloosa) or the Tuscaloosa County Circuit Court. Alabama law, without regard to its conflicts of law provisions, shall exclusively apply to the Agreement, Addendum, questions of immunity related to the University, and any disputes between the parties. Any provisions of the Agreement which may be considered a consent to suit or a waiver of immunity by the University is hereby stricken and rendered null and void.

14. Licensee accepts the Premises on an "AS IS" basis and assumes full responsibility for any occurrences which happen thereon, including those arising from the use of any roads or other facilities constructed or maintained by the University. **The University makes no warranties or representations of any kind concerning the physical condition or safety of the Premises, including any roads or improvements located thereon.**

15. For the duration of the Agreement, Licensee, at its sole cost and expense, shall maintain in full force and effect Comprehensive General Liability Insurance with

limits of not less than one million and no/100 dollars ($1,000,000.00) per occurrence. Upon execution of this Agreement, Licensee shall provide the University Certificates of Insurance evidencing that said insurance is in effect and shall provide a statement from the insurance carrier certifying that it will not cancel said insurance without giving the University, or its designated agent, 10 days' notice in writing. **Any policies of insurance required to be maintained hereunder shall list The Board of Trustees of the University of Alabama as an additional named insured thereon**.

16. Licensee acknowledges that the University utilizes the Premises primarily for mineral development and for the growing of timber. Licensee's use of the Premises shall not interfere with University's operations on the Premises, to include mining operations, timber growing, harvesting operations, or any other use. Licensee agrees that it shall be the responsibility of the Licensee to identify all active operations of the University on the Premises prior to engaging in any hunting or other use or activities on the Premises, and that Licensee shall maintain a reasonable distance from all active operations of the University while using or engaging in any such activities on the Premises. During the term of this Agreement, the University may, but shall not be obligated, to set forth any rules or restrictions regarding Licensee's use of the Premises, and Licensee agrees to comply with any such rules or restrictions set forth by the University. The University, in its sole and absolute discretion, may cut, saw, or remove timber, wood, or other growth of any kind upon any or all portions of the Premises, or may authorize any third party to do the same, at any time during the term of this Agreement.

17. Upon written notice to Licensee, the University may temporarily limit Licensee's access to all or any portion of the Premises or may amend this Agreement to permanently remove any portion of the Premises from this Agreement. If the University, as determined in its sole and absolute discretion, shall need to permanently restrict Licensee's access to all of the Premises, the University may terminate this Agreement consistent with Paragraph 25.

18. The University shall have the right of ingress and egress at all times into, over and across the Premises for any reason it may deem necessary or desirable. The University may itself build or grant to others rights-of-way or easements for the construction of roads, pipelines, power lines, ditches, canals, or for any other purpose(s).

19. Licensee shall not drive nails, spikes or metal objects into any trees or timber located on the Premises for any purpose whatsoever, provided, however, that aluminum nails may be used for posting purposes.

20. Licensee agrees the University shall have no liability whatsoever for any injury or loss arising from the design, construction, or use of any tree stand or other similar products on the Premises.

21. Licensee agrees that it shall not dump, dispose of, release, or discharge any garbage, trash, waste materials, oils, chemicals, used tires, or other regulated substances or materials on the Premises, discard or abandon any used or broken equipment, appliances or vehicles on the Premises, or otherwise engage in any activity which could pollute or contaminate the ground, lakes, streams or creeks located on or

adjacent to the Premises. Licensee agrees, at its cost and expense, to defend, indemnify, hold harmless, and otherwise release and discharge the University and its individual trustees, officers, employees, agents, volunteers, and any other person or entity associated, affiliated, or connected with the University, and their heirs, successors, and assigns, from and against any costs, penalties, fines, damages, or similar liabilities incurred by the University or such other person or entity to remove any such materials and/or remediate polluted or contaminated conditions or imposed or assessed against the University by the U.S. Environmental Protection Agency, the Alabama Department of Environmental Management, or any other governing agency as a result of Licensee's breach of this Section.

22. Licensee shall, at Licensee's own expense, comply in all material respects with all federal, state, and local statutes, regulations, ordinances, rules, rulings, administrative orders, and the like as issued from time to time (collectively, "Laws") as relate to environmental matters in connection with Licensee's use of the Premises in accordance herewith. Licensee shall not use the Premises as a landfill or waste disposal site, nor shall Licensee locate any underground storage tanks for gasoline or other substances on the Premises, during the Lease Term, unless the University's written consent is first obtained. Licensee shall defend, indemnify, and hold the University, his personal representatives, heirs, and assigns. harmless from and against and shall pay and reimburse the University for any and all losses, damages, liabilities, claims, causes of action, penalties, fines, and fees (including reasonable attorney fees) asserted against the University resulting from the handling, treatment, storage, or disposal of

hazardous or toxic materials, substances, pollutants, contaminants, wastes, asbestos, or urea formaldehyde insulation as relates to the Premises by Licensee or any of its agents, servants, or employees, and not caused by the University, his agents, servants, or employees.

23. The University shall provide Licensee with an annual permit card or other documentation evidencing Licensee's permission to access and/or use the Premises as provided herein. Licensee shall keep and display any such permit or other documentation at all times while on the Premises and, upon reasonable request, shall provide any such permit or documentation to the University or any other person or entity on the Premises with permission of the University. Licensee further agrees that it shall limit its membership and shall similarly issue a form of reasonable identification to each and every member, guest, and other invitee(s) admitted to the Premises that shall be kept and displayed by such member(s), guest(s), and invitee(s) and, upon reasonable request, shall be provided to the University or any other person or entity on the Premises with the permission of the University.

Upon execution of this Agreement, Licensee shall furnish to the University a **Membership List** setting forth the names of all persons authorized to enter on the Premises and a copy of Licensee's articles of incorporation or other organizational documents, including copies of Licensee's by-laws, rules, policies, and regulations. Licensee shall notify the University promptly of any changes in the current Membership List or its organizational and governing documents.

24. Licensee shall ensure that any person it allows to access the Premises engages in responsible, safe, careful, and lawful activities. Without limiting the foregoing, all persons shall comply with all applicable laws, utilize care with firearms or other weapons, shall not consume or be under the influence of any alcohol or other drugs or narcotics while on the Premises, and shall not trespass on any adjoining property or engage in any conduct that may reasonably strain or negatively impact the University's relations with adjoining landowners, its operations on the Premises, or that otherwise negatively affects the University's reputation. If Licensee allows, condones, or fails to prevent any behavior that violates this provision, the University may, in its sole and absolute discretion, terminate this Agreement upon written notice to Licensee. Alternatively, and in lieu of termination, the University may demand that Licensee revoke the membership and privilege to use the Premises from any person(s) and deny said person(s) access to the Premises. Licensee agrees to inform its members, guests, and other invitees of their obligations and responsibilities under this Agreement and agrees to ensure that all persons comply with all such obligations and responsibilities.

25. The University shall have the right to terminate or suspend this Agreement at any time, with or without cause, for the convenience of the University by providing written notice to Licensee. In the event of such termination or suspension, Licensee agrees that University shall have no liability for any loss or damage, direct or consequential, that Licensee may suffer as a result of such termination or suspension.

26. All notices required to be given under the terms of this Agreement shall be mailed to the parties via Certified Mail at the addresses shown below:

To University: Office of University Lands and Real Estate Services
The University of Alabama
Box 870176
Tuscaloosa, AL 35487-0176

To Licensee: _____
_____
_____

27. Unless otherwise provided hereunder, Licensee shall not be permitted to make any improvements to the Premises without the written consent of the University. In the event the University approves any improvement, payment for such improvements must be rendered by Licensee at the time of service. Licensee shall not create or permit to be created and shall immediately discharge any lien, encumbrance, or charge levied on the Premises as a result of any mechanics, materialman's, or laborer's lien that might be or become a lien, encumbrance or charge on the Premises as a result of Licensee's improvements. Nothing in this Agreement shall be deemed or construed in any way as constituting the consent or request of the University to any contractor, subcontractor, laborer or materialman for the performance of any labor or the furnishing of any materials for any specific alteration, improvement, or repair to the Premises. It is expressly agreed that the University is not and shall not be required to render any services of any kind to Licensee.

28. This Agreement is not a lease of real property and does not convey or create in Licensee or any other party a possessory estate, leasehold interest, or any other property right in the Premises, and none of the provisions of this Agreement are

intended or deemed to create a landlord-tenant, agency, or any other relationship between the parties hereto.

29. Neither this Agreement nor any of the permissions herein granted shall be sold, pledged, assigned, sub-leased, or otherwise transferred by Licensee to any other person, corporation, firm, or other entity. The foregoing is not intended to prohibit Licensee from inviting guests to hunt on the lands covered by this Agreement, provided that all guests are accompanied by Licensee, or if Licensee is a hunting club, by a regular member of Licensee whose name appears on the Membership List provided to the University pursuant to Section 23 of this Agreement.

30. Licensee shall have the option, subject to the approval and consent of the University, to extend the License Season herein for nine (9) consecutive one (1) year terms, running from September 1 to August 31 of the respective year. To exercise any option term, the Licensee shall provide written notice of its desire to renew the Agreement during the Month of May immediately preceding the expiration of the then-current License Season, or on or before any notice date requested by the University from time to time ("Renewal Notice"). Within thirty (30) days after receipt of Licensee's Renewal Notice, the University shall respond to Licensee in writing indicating whether it consents to the renewal, and if so, provide a Renewal Application to Licensee, unless earlier provided. Any renewal approved by the University may be subject to an increase in the annual License Fee. The University may also require payment of a deposit of at least 50% of the License Fee for the upcoming License Season, and Licensee agrees to pay any such deposit as requested by the University with the application to renew this Agreement. Otherwise, the University may treat any Renewal Application as void, and

this Agreement shall terminate at the expiration of the then-current License Season unless earlier terminated under this Agreement. The increase in the annual License Fee shall not exceed 2.5% of the prior year's annual License Fee. Nothing in this Agreement shall be construed to require the University to accept any renewal, and, for clarity, the University may decline to accept Licensee's request to renew this Agreement in its sole and absolute discretion for any reason or for no reason at all.

31. Licensee acknowledges and agrees that it has read and understands the terms of this Agreement and has obtained or had the opportunity to obtain the advice of legal counsel prior to executing this Agreement, and given the foregoing, Licensee hereby accepts and fully understands the terms, conditions, covenants, and obligations of this Agreement. Licensee acknowledges that it has entered into this Agreement of its own free will and without reliance, inducement, undue influence, representation, warranty, coercion, or duress by the University, its employees, contractors, agents, or assigns. Furthermore, Licensee hereby represents to the University that no promise, agreement, or understanding has been made to or with Licensee that is not contained in this Agreement, including without limitation, any promise, agreement, or understanding concerning: (1) Any future sale of the Premises or Licensee's right to purchase the Premises at any time or for any cost, or (2) the right of Licensee to renew this Agreement beyond the License Season stated herein. Furthermore, Licensee understands that the University may, from time to time, license the use of lands adjacent to the Premises to others on different terms and conditions, for longer or shorter license terms, and/or for greater or lesser rates than Licensee's License Fee.

[SIGNATURE PAGES FOLLOW]

SAMPLE

IN WITNESS WHEREOF, the Parties have caused this instrument to be duly executed on the _____ day of _____, _____.

WITNESS:

_____

THE BOARD OF TRUSTEES OF
THE UNIVERSITY OF ALABAMA,
a public corporation

By_____
CHERYL MOWDY
Associate Vice President for
Compliance and Risk Services
The University of Alabama
Tuscaloosa, Alabama

IN WITNESS WHEREOF, the Parties have caused this instrument to be duly executed on the _____ day of _____, _____.

WITNESS:

_____

LICENSEE

By_____

Title_____

THE UNIVERSITY OF ALABAMA®

Summer Convocation
of the
One Hundred Ninety Second Commencement

August 6, 2022 • Coleman Coliseum

The Faculty and Staff of The University of Alabama extend a warm welcome to the family, friends and visitors of this graduating class.





THIS PROGRAM IS NOT AN OFFICIAL GRADUATION LIST.

This printed program lists students who held the status of degree candidates during the term and may, pending the outcome of final examinations and final grades, become graduates. Therefore, it should not be used to determine a student's academic or degree status. The University's official registry for conferral of degrees is the student's permanent academic record kept by the Office of the University Registrar, 206 Student Services Center, Box 870134, Tuscaloosa, AL 35487.

Order of Ceremony

Processional*	"Pomp & Circumstance: March No. 1;" Edward Elgar
Platform Party Processional	"Olympic Fanfare and Theme;" James Curnow
Welcome	James T. Dalton, Executive Vice President and Provost; The University of Alabama
The National Anthem*	Hannah Park, Vocal Performance; College of Arts & Sciences
The Invocation	Reverend Dr. T. Wade Langer Jr.; Bama Wesley Pastor
Faculty Greeting	Chapman Greer, Faculty Senate President
Conferring of Degrees	Stuart R. Bell, President; The University of Alabama
National Alumni Association Greeting	John Gullahorn
The "Alma Mater"*	Hannah Park, Vocal Performance; College of Arts & Sciences

Readers of Candidate Names

Eugene O. "Doff" Procter III

Ceremony Interpreted for the Deaf and Hard of Hearing by

Ellen Bowman and Susan Gordon

**All who are able are asked to stand at the direction of the president.*

Officers of The University of Alabama

Stuart R. Bell
President

James T. Dalton
Executive Vice President and Provost

Ryan Bradley ..... *Vice President for Strategic Communications*

Matthew Fajack ..... *Vice President for Finance and Operations and Treasurer*

Steven Hood ..... Interim *Vice President for Student Life*

Russell Mumper ..... *Vice President for Research and Economic Development*

Bob Pierce ..... *Vice President for Advancement*

Samory T. Pruitt ..... *Vice President for Community Affairs*

G. Christine Taylor ..... *Vice President and Associate Provost for Diversity, Equity and Inclusion*

Chad Tindol ..... *Chief Administrative Officer*

The Board of Trustees of The University of Alabama

The Honorable Kay Ivey
Governor of Alabama
President ex officio

Trustees

Mike Brock, *Montgomery*
Karen P. Brooks, *Tuscaloosa*
Ronald W. Gray, *Huntsville*
Barbara Humphrey, *Birmingham*
Vanessa Leonard, *Rockford*
W. Davis Malone III, *Dothan*
Evelyn VanSant Mauldin, *Leighton*
Harris V. Morrissette, *Mobile*
Scott M. Phelps, *Tuscaloosa*
Kenneth O. Simon, *Birmingham*
W. Stancil Starnes, *Birmingham**
Marietta M. Urquhart, *Mobile*
Kenneth L. Vandervoort, M.D., *Anniston*
James W. Wilson III, *Montgomery*

Trustees Emeriti

Paul W. Bryant Jr., *Tuscaloosa*
Angus R. Cooper II, *Mobile*
John H. England Jr., *Tuscaloosa*
Joseph C. Espy III, *Montgomery*
Joseph L. Fine, *Montgomery*
Sandral Hullett, M.D., *Eutaw*
Andria Scott Hurst, *Birmingham*
John D. Johns, *Birmingham*
Peter L. Lowe, *Huntsville*
John J. McMahon Jr., *Birmingham*
Joe H. Ritch, *Huntsville*
William Britt Sexton, *Decatur*
Finis E. St. John IV, *Tuscaloosa*
Cleophus Thomas Jr., *Anniston*
John Russell Thomas, *Alexander City*

Chancellor of The University of Alabama System

Finis E. St. John IV

Secretary of The Board of Trustees

Mark D. Foley Jr.

**President Pro tempore*

Commencement Ceremony Decorum and Courtesy

The University of Alabama Commencement is marked by both joy and dignity. Conferring of degrees signifies long, hard work by all involved: students, faculty, administrators, parents and spouses. Students and guests are expected to maintain a measure of decorum equal to the occasion.

The University community requests that audience participation be of respectful celebration honoring the commitment to learning and the fulfillment of dreams shared by all degree candidates who walk across the stage. This element of respectful celebration also extends to the parents, guardians and spouses whose labor and support brings pride to the fulfillment of these dreams.

About the Ceremony

The processional signifies the beginning of the commencement ceremony. The commencement marshal presides over the academic procession, leads the platform party to the stage and signifies the closing of the ceremony by leading the platform party from the stage. As the processional music begins, the procession led by the candidates, then the platform party, will enter the arena floor and go to their designated seating. The audience should rise once the processional music has begun and remain until the welcome.

Commencement participants are identified by their caps and gowns. The doctoral gown includes two crimson University of Alabama seals on the front panel of the gown, while the traditional doctoral bars are piped with crimson. Masters gowns have the UA seal embroidered in gray on the front tabs, and undergraduate gowns have the script A embroidered in crimson on the front tabs.

Members of The University of Alabama Board of Trustees wear black gowns trimmed in crimson velvet. The commencement marshal wears a charcoal gray gown trimmed in crimson velvet. Graduates may be identified by the color of the tassel on the mortar board, which signifies the school, or if they are receiving an advanced degree, the color of the band on the hood, which signifies the field of study.

Doctor of Education	Light Blue
Doctor of Musical Arts	Pink
Doctor of Nursing Practice	Apricot
Doctor of Philosophy	Dark Blue
Juris Doctor	Purple
Arts and Sciences	White
Business	Tan
Communication	Red
Education	Light Blue
Engineering	Orange
Human Environmental Sciences	Maroon
Library and Information Studies	Lemon Yellow/Brown
Nursing	Apricot
Social Work	Yellow

The University of Alabama awards degrees with honors to undergraduate students in all schools and colleges who, throughout their academic careers, consistently achieved meritorious scholastic standing. These designations are summa cum laude, magna cum laude and cum laude. Summa cum laude is the highest academic distinction awarded. Degree candidates with honors wear stoles in the traditional colors of their school or college. Honors designations are calculated on the previous semester's grade point average. The honor announced, depending upon calculation of final grade point average, may change, or in some cases, the degree candidate may not actually graduate with an honor designation. Undergraduate degree candidates wearing the crimson mortar board have achieved a perfect 4.0 grade point average for all of their University of Alabama coursework. Silver cords indicate the University Honors Program, and purple cords represent the Randall Research Scholars Program.

At the conclusion of the ceremony, the audience will rise for the singing of the "Alma Mater" and the recessional. The words to the "Alma Mater" are printed on page 45 of the program. The recessional is led by the platform party, followed by the faculty and the candidates.

The University of Alabama conditionally confers degrees at the commencement ceremony, pending final review of the student's academic records.

Graduate School

Susan Carvalho, Dean

DOCTORS OF EDUCATION

Rebecca L. Boyer - *Daphne, AL*
Instructional Leadership
Dissertation: The Experiences of Teaching Evidence-based Practice in Associate Degree Nursing Programs.
Dissertation Director: Dr. Sara Kathryn Kaylor

Eric L. Bryant - *Collinsville, AL*
Educational Leadership
Dissertation: An Exploratory Study of the Relationship between Academic Optimism and Teacher Flow at the Secondary School Level.
Dissertation Director: Dr. Jingping Sun

Matthew Mason Burttram - *Rainbow City, AL*
Higher Education Administration
Dissertation: Grit: A Piece to the Puzzle of Completion at Rural Community Colleges.
Dissertation Director: Dr. Nathaniel J. Bray

Jasmine Hope Buxton - *Dover, DE*
Higher Education Administration
Dissertation: Engaging Sister Circles to Determine how Black Women Achieve Belonging through Participation in Cultural Student Organizations.
Dissertation Director: Dr. Karri Ann Holley

Rebecca Ann Coon - *Shawnee, OK*
Instructional Leadership
Dissertation: The Transition from Bedside Nurse to Nurse Educator: A Discourse Exploration.
Dissertation Director: Dr. Cecil D. Robinson

Tony Vincent Johnson - *Tuscaloosa, AL*
Higher Education Administration
Dissertation: Black Male Student-Athlete Success: A Qualitative Case Study on the Influence of Role Strain and its Implications on Completing College at a Power-Five Conference School.
Dissertation Director: Dr. Karri Ann Holley

Phillip Ryan McClendon - *Gadsden, AL*
Educational Leadership
Dissertation: Transformational Leadership, Principal Support, and Teacher Efficacy: A Multiple Regression Study with Respect to Teacher Job Satisfaction in Secondary Schools.
Dissertation Director: Dr. Jingping Sun

Shayla Crenshaw McCray - *Selma, AL*
Educ Admin Elem Middle School
Dissertation: The Relationship Between Academic Optimism and Alabama's Accountability Measures in a Selection of Title I High Schools Throughout Alabama.
Dissertation Director: Dr. Jingping Sun

Kathleen Michelle Penney - *Montgomery, AL*
Higher Education Administration
Dissertation: Motivations of Planned Gift Donors: A Qualitative Research Study.
Dissertation Director: Dr. Claire C. Major

Anthony Tillman - *Greencastle, IN*
Higher Education Administration
Dissertation: Increasing Undergraduate Socioeconomic Diversity at a Highly Selective Private Research University: A Case Study in Organizational Change.
Dissertation Director: Dr. Claire C. Major

DOCTORS OF MUSICAL ARTS

Andrea Da Silva Silverio - *Osasco, Brazil*
Music
Document: The Oboe in Brazil.
Document Director: Dr. Mary Lindsey Bailey

Yangmingting Fang - *Yueyang, China*
Music
Document: The Influences of Folk Song and Folk Instruments in Chinese Piano Music.
Document Director: Dr. Kevin Thomas Chance

Joseph Lionel Fleetwood - *Dundee, United Kingdom*

Music

Document: Beyond Faust: How Liszt's Sonata in B Minor, S. 178 Provided a Model for Rachmaninoff's Sonata No. 1 in D Minor. Op. 28.
Document Director: Dr. Kevin Thomas Chance

Scott Charles Santoro - *Tuscaloosa, AL*

Music

Document: Understanding the Muscles of the Shoulders, Back, and Core: Injury Prevention for Pianists.
Document Director: Dr. Kevin Thomas Chance

DOCTORS OF NURSING PRACTICE

Denise Michelle Adcock - *Gadsden, AL*

Nursing

Project: Increasing HPV Vaccination Rates in the Office Setting.
Project Director: Dr. Amy Lee

Wasim Alsamah - *Albuquerque, NM*

Nursing

Project: Providers' Knowledge and Utility of Delayed Antibiotic Prescriptions in Primary Care.
Project Director: Dr. Kristi Adams Acker

Yu-mei Chen - *Hooksett, NH*

Nursing

Project: Assessment of Patient Knowledge of Opioid Use Disorder and Treatment.
Project Director: Dr. Monika Lynn Wedgeworth

Cassandra D. King - *Prattville, AL*

Nursing

Project: Implementing Educational Intervention for Improved Knowledge of Labor Epidural Analgesia in Antepartum Women.
Project Director: Dr. Debra Petit Bruns

Mary Millen Pena - *Bartlett, TN*

Nursing

Project: Orientation with Mentoring After Graduation: Does this Affect the Stress Levels of Recently Graduated Certified Registered Nurse Anesthetists?
Project Director: Dr. Shameka Laranda Cody

Stephen Garrett Ray - *Manchester, MO*

Nursing

Project: Exploring Nurses' Perceptions of Specialty Certification.
Project Director: Dr. Todd Brenton Smith

Lori Kay Stone - *Valparaiso, IN*

Nursing

Project: Obstetric Epidural Time-Outs: Will this Promote Patient Safety and Improve Staff Communication? A Quality Improvement Project.
Project Director: Dr. Felecia Grier Wood

DOCTORS OF PHILOSOPHY

Paula Elizabeth Adams - *Tuscaloosa, AL*

Biology

Dissertation: Exploring Genetic Diversity and Bioinformatic Strategies for Complex Data in the Genomic Revolution.
Dissertation Directors: Dr. Jeffrey Lozier and Dr. Janna L Fierst

Rina Adhikari - *Tehrathum, Nepal*

Chemistry

Dissertation: A Study on Thermally Stable Transition Metal Complexes Loaded Hierarchically Porous Carbon for Catalysis and Mechanism.
Dissertation Director: Dr. Martin Bakker

Colin Stuart Barnes - *Adamsville, AL*

Human Performance

Dissertation: Effect of Coach Education on Coaches' Perspectives and Practices.
Dissertation Directors: Dr. Matthew D Curtner-Smith and Dr. Oleg A Sinelnikov

Rebecca Hope Bauer - *Tuscaloosa, AL*

Psychology

Dissertation: Creativity in Early Childhood: How do Fantasy Orientation and Self-Regulation Predict Creativity Across Contextually Distinct Measures?
Dissertation Director: Dr. Ansley Tullos Gilpin

Harish Bezawada - *Hyderabad, India*

Mechanical Engineering

Dissertation: Reconstructing Soft Manipulator Shape Modeled as Multi-segment Pythagorean Hodograph Curves with Visual and Slope Feedback.
Dissertation Director: Dr. Vishesh Vikas

Christopher John Breeden - *Northport, AL*

Psychology

Dissertation: Self-Presentation and the Looking-Glass Self: Synergistic Frameworks for Influencing Agreeable Personality States.
Dissertation Director: Dr. William Peter Hart

Shanice N. Carter - *Valley, AL*

Counselor Education

Dissertation: Get in where you fit in: A Qualitative Study on the Experiences of Black Doctoral Counselor Education Students Attending Historically White Institutions.
Dissertation Directors: Dr. George C. T. Mugoya and Dr. Joy Burnham

Zhe Chu - *Nanjing, China*

Electrical Engineering

Dissertation: Spatial-Temporal Predictive Cross-layer Protocol Designs for Directional Airborne Swarming Network.
Dissertation Director: Dr. Fei Hu

Eren Cifci - *Ardahan, Turkey*

Finance

Dissertation: Three Essays in Real Estate Finance.
Dissertation Director: Dr. Owen Alan Tidwell

Mallori Kristian Crockett - *Tuscaloosa, AL*

Instructional Leadership

Dissertation: Telerehabilitation in Patients with Knee Injuries: Experiences and Opinions from Active Gym Members.
Dissertation Director: Dr. Margaret L. Rice

Leah Morgan Diehl - *Northport, AL*

Accounting

Dissertation: An Investigation into the Information Search Process for Tax Professionals.
Dissertation Directors: Dr. Richard C. Hatfield and Dr. Kristina Jane Hoang

Nnenna Enyidiya Dieke - *Riverdale, GA*

Chemistry

Dissertation: Enhanced Protonation of Peptides using Trivalent Chromium in Mass Spectrometry.
Dissertation Director: Dr. Carolyn J. Cassady

Stephanie Chambers Doran - *Lakewood, WA*

Psychology

Dissertation: Mock Juror Understanding of Complex Testimony: The Flynn Effect in *Atkins* Cases.
Dissertation Director: Dr. Karen L. Salekin

Hillary Rose Dorman - *West Bloomfield, MI*

Psychology

Dissertation: A Person-Centered Examination of Trauma, Adversity, Distress, and Resilience: The Role of Age/Cohort Membership.
Dissertation Director: Dr. Rebecca S. Allen

Tyana Ellis - *Clayton, NC*

Human Performance

Dissertation: "A Lot of Us Struggle with Food": Investigating the Communicative, Intersectional, and Systemic Nature of College Food Insecurity.
Dissertation Director: Dr. Kimberly Bissell

Evan Anthony Enquist - *Tuscaloosa, AL*

Human Performance

Dissertation: Validity and Reliability of Agility and Hitting Accuracy Tests in Wheelchair Tennis Athletes.
Dissertation Director: Dr. Mark T. Richardson

Jonathan Martin Frame - *Santa Barbara, CA*

Geology

Dissertation: Deep Learning for Operational Streamflow Forecasts or More Specifically: Long Short-Term Memory Networks as a Rainfall-runoff Module for the U.S. National Water Model.
Dissertation Directors: Dr. Yong Zhang and Dr. Grey Stephen Nearing

Xing Fu - *Xinmi, China*

Civil Engineering

Dissertation: An Exploratory Approach to Digitizing the Operational Environments for Connected and Automated Vehicles.
Dissertation Director: Dr. Jun Liu

Jennifer Lynn Funkhouser - *Lafayette, LA*

Anthropology

Dissertation: Medicines at Moundville: An Intrasite Assessment of the Moundville Cemeteries.
Dissertation Directors: Dr. Ian W Brown and Dr. Vernon Knight

Anthony L. Gaeta - *Northport, AL*

Biology

Dissertation: Alterations in Double-Stranded RNA-Mediated Gene Silencing Modulate α-Synuclein-Associated Neurodegeneration in *C.Elegans* Parkinson's Disease Model.
Dissertation Directors: Dr. Guy Alexander Caldwell and Dr. Kimberlee A. Caldwell

Nicholas J. Glenn - *Flowery Branch, GA*

Economics (CB)

Dissertation: Cryptocurrency, Security and Monetary Policy.
Dissertation Director: Dr. Robert R. Reed

Emily Caroline Griffin - *Tuscaloosa, AL*

Operations Management

Dissertation: Inventory and Pricing Optimization for Emerging Supply Chain Models.
Dissertation Director: Dr. Burcu Keskin

Asa Jackson Harris - *Tuscaloosa, AL*

Communication & Info Sciences

Dissertation: Modeling the Structural Dynamics of our Public Spheres.
Dissertation Director: Dr. Beth S. Bennett

Zachary Arthur Hasenbusch - *Tuscaloosa, AL*

Materials Science

Dissertation: Use of Two-Piston Splat Quenching to Investigate and Characterize the Impact of Compositional Variations on Rapid Solidification Microstructures and Sub-Microscale Features in Stainless Steel Alloys.
Dissertation Director: Dr. Luke N. Brewer

Elizabeth Naranjo Hayes - *Tuscaloosa, AL*

Romance Languages

Dissertation: The Sociophonetics and Lyrical Codemixing of Hot Latin Songs: A Comparison of the Spontaneous Speech and the Artistic Performance Speech of the Top Two Artists in the Global Market, Bad Bunny and J. Balvin.
Dissertation Director: Dr. Michael David Picone

Amruthkiran Hegde - *Sirsi, India*

Aerospace Engineer & Mechanics

Dissertation: A Study of Flow Unsteadiness Due to an Impinging Oblique Shock-wave Boundary Layer Interaction.
Dissertation Director: Dr. Semih M. Olcmen

Janet LaFaye Horace - *Mobile, AL*

Psychology

Dissertation: Her Crowning Glory: Exploring The Implicit And Explicit Cognitive Biases Of African American Women's Hairstyles And Their Relations To Judgments Of Attractiveness, Professionalism, And Dominance.
Dissertation Director: Dr. Beverly B. Roskos

Hanna Nicole Howell - *Aliceville, AL*

Instructional Leadership

Dissertation: Crisis Response at The University of Alabama and its Influence on the Implementation of Instructional Technology.
Dissertation Director: Dr. Vivian H. Wright

Shelby Marie Hunter - *Indianapolis, IN*

Psychology

Dissertation: Prevalence of Traumatic Brain Injury Among Criminal Justice-Involved Populations: A Meta-Analysis.
Dissertation Director: Dr. Lauren E. Kois

David W. Jacobson - *Tuscaloosa, AL*

Materials Science

Dissertation: The Density and Molecular Phase Field Methods.
Dissertation Director: Dr. Gregory B. Thompson

Tori Jessen - *Tuscaloosa, AL*

History

Dissertation: The Visible Instrument of an Invisible Kingdom: Southern Baptists and Social Reform, 1914-1941.
Dissertation Director: Dr. John M. Giggie

Lauren Nicole Johnson - *Glendale, AZ*

Psychology

Dissertation: The Influence of Crime and Evaluation Context on Adaptive Behavior of Defendants with Intellectual Disability.
Dissertation Director: Dr. Karen L. Salekin

Chhatra Raj Joshi - *Lamjung, Nepal*

Physics

Dissertation: Growth, Characterization, and Properties of Bismuth Ferrite-based Multiferroic Complex Oxides.
Dissertation Directors: Dr. Arunava Gupta and Dr. Gary J. Mankey

Eunhui Kim - *Tuscaloosa, AL*

Communication & Info Sciences

Dissertation: East Asian International Sojourners' Identity Management in the Host Country.
Dissertation Director: Dr. Mary M. Meares

Alicia Grace Koenig - *Northport, AL*

Materials Science

Dissertation: Crystallization Characteristics in Co-based Magnetic Amorphous Nanocomposite Alloys.
Dissertation Director: Dr. Gregory B. Thompson

Thomas Robert Koenig - *Northport, AL*

Materials Science

Dissertation: On the Mechanical Behavior of Nanocrystalline Ni-Based Alloys.
Dissertation Director: Dr. Gregory B. Thompson

Kathryn Ann Keiko Kouchi - *Tuscaloosa, AL*

Psychology

Dissertation: Effects of Exposure to Death via the COVID-19 Pandemic on Death Anxiety and Acceptance of Emerging Adults.
Dissertation Director: Dr. James C. Hamilton

Micayla French Lacey - *Tuscaloosa, AL*

Psychology

Dissertation: Boredom and Motivational Control: Insight from Frontal Asymmetry.
Dissertation Director: Dr. William Peter Hart

Sarah Katherine Letang - *Birmingham, AL*

Psychology

Dissertation: Significant Memory Concerns: The Moderating Effect on Biomarkers of Alzheimer's Disease and Learning and Memory Performance.
Dissertation Director: Dr. Ian Marshall McDonough

Xiao Li - *Tuscaloosa, AL*

Chemistry

Dissertation: Quantitative Analysis of Surface Reactive Species and Interfacial Charge Transfer Kinetics of Nanostructured Photoelectrodes with Advanced Electrochemical methods for Solar Water Splitting.
Dissertation Director: Dr. Shanlin Pan

Yang Li Liao - *Taichung, Taiwan*

Applied Statistics

Dissertation: On the Use of Copulas in Modern Process Monitoring.
Dissertation Director: Dr. Marcus B. Perry

Xiaoyang Liu - *Jixi, China*

Chemical Engineering

Dissertation: Simulated Properties of Multivalent Ionic Liquids and their Performance in Gas Capture and Separation.
Dissertation Director: Dr. Christoffer Heath Turner

Rachel Catherine Lombardi - *Northport, AL*

Geography

Dissertation: Analyses of Extreme Flood in the Holocene to Improve Flood Frequency Estimation.
Dissertation Director: Dr. Mary Alice Davis

John Oliver MacLellan - *Tuscaloosa, AL*

Mathematics

Dissertation: Necessary Conditions for Two Weight Weak Type Norm Inequalities for Linear and Multilinear Singular Integral Operators.
Dissertation Director: Dr. David Cruz-Uribe

Kaitlyn Elizabeth May - *Tuscaloosa, AL*

Educational Psychology

Dissertation: Context Matters: Examining Differences in Pragmatic Language in Relation to Executive Functions and Context.
Dissertation Director: Dr. Jason M. Scofield

Natalie E. Millar - *Northport, AL*

Economics (AS)

Dissertation: Factors Determining Academic Success: Non-parametric Analyses of Alabama Community College Students.
Dissertation Director: Dr. Daniel Joseph Henderson

John Blaine Moore II - *Green Cove Springs, FL*

Health Education and Promotion

Dissertation: Adaptation of a Survey Regarding Dental Hygiene Behaviors Among College Students: Application of The Theory of Planned Behavior.
Dissertation Director: Dr. Lori W. Turner

Prabandha Nakarmi - *Kathmandu, Nepal*

Physics

Dissertation: Influence of Microstructural Properties of Thin Films on their Magnetic Properties.
Dissertation Director: Dr. Tim Mewes

Pinaki Sachin Nakod - *Nashik, India*

Chemical Engineering

Dissertation: Recapitulating the Brain Microenvironment in vitro to Study its Impact on Glioblastoma Stemness Marker Expression.
Dissertation Director: Dr. Shreyas Subhaschandra Rao

Kyle Jeffrey Nelson - *Tuscaloosa, AL*

Aerospace Engineer & Mechanics

Dissertation: Propeller Whirl Flutter Study of a Distributed Electric Aircraft using Multibody Dynamics Analysis.
Dissertation Director: Dr. Jinwei Shen

Christopher Gavin Andrae Oconnor - *Tuscaloosa, AL*

Economics (CB)

Dissertation: Three Essays in Resilience, Vulnerability and Inequality.
Dissertation Director: Dr. Peter Brummund

Ashley Tickle Odebiyi - *Phoenix, AZ*

History

Dissertation: Negotiating Religious Space: Fifteenth-Century Roman Bizzoche and Their Networks.
Dissertation Director: Dr. James D. Mixson

Courtney Ann Paisley - *Westfield, IN*

Psychology

Dissertation: Parental Burnout in Mothers and Fathers of Children With and Without Autism Spectrum Disorder during the COVID-19 Pandemic.
Dissertation Director: Dr. Theodore Stephen Tomeny

Haseon Park - *Gimhae, South Korea*

Communication & Info Sciences

Dissertation: Towards Sustainable Consumer-brand Relationship Building within Hashtag-based Online Brand Communities.
Dissertation Director: Dr. Jameson Hayes

Tarsha Patterson - *Tuscaloosa, AL*
Psychology
Dissertation: Factors Affecting Trust in the Police: Age of Past Experiences with the Police and Future Expectations of Police Violence Victimization.
Dissertation Director: Dr. Beverly B. Roskos

Ashley Hoang Phan - *Tuscaloosa, AL*
Computer Science
Dissertation: Particle Swarm Based Reinforcement Learning For Path Planning and Traffic Congestion.
Dissertation Director: Dr. Travis Levestis Atkison

Jonathan Lake Priedeman - *Centerville, UT*
Materials Science
Dissertation: The Effect of Solutes on Interface Structure and Microstructural Stability in Binary, Nanocrystalline Alloys.
Dissertation Director: Dr. Gregory B. Thompson

Shuai Qian - *Wuhan, China*
Chemical Engineering
Dissertation: Development of Novel Solvents for Efficient CO_2 Absorption through Glycerol Derivatization.
Dissertation Directors: Dr. Jason Edward Bara and Dr. Christoffer Heath Turner

Smriti Ranjit - *Pokhara, Nepal*
Materials Science
Dissertation: Effects of Environmental Factors on Functional Properties of Particulate Matter.
Dissertation Director: Dr. Adam Houser

Shawn Andres Reggeti - *Wichita, KS*
Mechanical Engineering
Dissertation: Improved Two-color Pyrometry Diagnostic for Spatiotemporally-resolved Measurements in Reacting Diesel-like Fuel Sprays.
Dissertation Directors: Dr. Joshua Bittle and Dr. Ajay K. Agrawal

Sudhir Regmi - *Tuscaloosa, AL*
Physics
Dissertation: Investigation of Spinel Ferrite Thin Films for Spintronics Applications.
Dissertation Director: Dr. Arunava Gupta

Kristofer Grant Roberts - *Knoxville, TN*
History
Dissertation: The Evolution of the Spirit: The Salem Camp Meeting, 1824-2022.
Dissertation Director: Dr. John M. Giggie

Paton Michelle Roden - *Birmingham, AL*
Higher Education Administration
Dissertation: *Can we have it all?* Painting a Picture of the Adjunct, Clinical, and Tenured/Tenure-Track Faculty Mother Experience at a Large Southern Public Research University.
Dissertation Director: Dr. Claire C. Major

Ana R. Rodriguez-Matamoros - *Birmingham, AL*
Communication & Info Sciences
Dissertation: Dismantling the Patriarchy One "Pinkie Promise" at a Time: Women, Vicarious Learning and Female Politicians as Role Models
Dissertation Director: Dr. Karla K. Gower

Miranda Nicole Rouse - *Kannapolis, NC*
Communication & Info Sciences
Dissertation: Academic Responsibilities: Challenging Ableist Perspectives in Public Speaking Programs.
Dissertation Director: Dr. Jessy Jasson Ohl

Khalid Said - *Gadsden, AL*
Mathematics
Dissertation: An Explicit Formula for Minimal Interpolation in Hardy Spaces.
Dissertation Directors: Dr. Timothy James Ferguson and Dr. David Cruz-Uribe

Kyle Alexander Smith - *Pickerington, OH*
Accounting
Dissertation: An Investigation of the Role of Donor Sophistication as a Moderator of Giving Decision-making.
Dissertation Director: Dr. Linda M. Parsons

Catanya Grace Stager - *Duncanville, AL*
Educational Psychology
Dissertation: Nameabilty Effects in Parent-Child Interactions: How Mothers Introduce Objects to Young Children.
Dissertation Director: Dr. Jason M. Scofield

Kimberly G. Stephenson - *Prattville, AL*
Special Education
Dissertation: Comparing Pre-service and In-service Teachers' Perceptions in Fostering Creativity.
Dissertations: Dr. Jennifer Lindsey Jolly and Dr. Kristen Nicole Lamb

Pawan Subedi - *Tuscaloosa, AL*
Computer Science
Dissertation: Enabling Incremental Federated Learning for Autonomous Driving: A Network Perspective.
Dissertation Director: Dr. Xiang Hong

Amber Sutton - *Birmingham, AL*
Social Work
Dissertation: Bringing Our Sisters Out of the Shadows: Unmasking the Fatal Link Between Covid-19, Intimate Partner Violence, and Intimate Femicide for Women in Alabama.
Dissertation Director: Dr. Debra M. Nelson-Gardell

Quan Minh Tran - *Tuscaloosa, AL*
Mathematics
Dissertation: Improved Two Weight Estimates for Commutators.
Dissertation Director: Dr. Kabe Moen

Lauren Meaux Tykol - *Madison, AL*
Psychology
Dissertation: Forensic Evaluators' Social Attitudes and Mental State at the Time of the Offense Opinions.
Dissertation Director: Dr. Jennifer Lynn Moore Cox

James Brandon Walker - *Northport, AL*
Instructional Leadership
Dissertation: Pre-class Content Learning as a Component of Student Readiness in an Online Higher Education Course.
Dissertation Director: Dr. Vivian H. Wright

245

Run Wang - *Weifang/Shandong Province, China*
Social Work
Dissertation: Information and Communication Technology use among Older Adults: An Investigation of Underlying Mechanisms of Connections to Cognitive Function.
Dissertation Director: Dr. Brenda D. Smith

Harrison Ramsey Watts - *Tuscaloosa, AL*
Mathematics
Dissertation: Persistence and Extinction for Population Models in Switching Environments.
Dissertation Director: Dr. Hai-Dang Nguyen

Cassie Marie Whitt - *Lawrenceburg, KY*
Psychology
Dissertation: The Effects of Teaching about the Replication Crisis on Undergraduates' Epistemic Dependence.
Dissertation Director: Dr. Alexa Tullett

Kimberley Antoinette Marie Williams - *Tuscaloosa, AL*
Higher Education Administration
Dissertation: Student Perceptions of Instructor Communication and Instructor Presence Online.
Dissertation Director: Dr. Claire C. Major

Zhengyu Yao - *Yang Ling, China*
Mechanical Engineering
Dissertation: Hybrid Electric Vehicle Powertrain Control Based on Machine Learning.
Dissertation Director: Dr. Hwan-Sik Yoon

Hillary Anne Yoder - *Lawrence, KS*
Human Performance
Dissertation: High-Intensity Interval Training in the Heat.
Dissertation Director: Dr. Jonathan Eric Wingo

Jiaqi Yu - *Birmingham, AL*
Instructional Leadership
Dissertation: Exploring the Impacts of a Mathematics Game that Trains Adaptive Expertise in Arithmetic.
Dissertation Director: Dr. André Ramon Denham

Battogtokh Zagdsuren - *Tuscaloosa, AL*
Human Performance
Dissertation: Automaticity of Physical Activity and Sedentary Behavior.
Dissertation Directors: Dr. Mark T Richardson and Dr. Hayley Vanessa MacDonald

Pei Zhang - *Beijing, China*
Geography
Dissertation: Small Scale Aeolian Processes and Landform Response.
Dissertation Director: Dr. Douglas J. Sherman

Qichen Zhao - *Zhangjiakou, China*
Psychology
Dissertation: Effects of Cognitive Demand and Emotion on the Incubation Effect in Dyads.
Dissertation Directors: Dr. Beverly B. Roskos and Dr. Alexa Tullett

Peixuan Zheng - *Xuchang, China*
Human Performance
Dissertation: The Dose-response Effect of Short-term Exercise on Cognitive Function.
Dissertation Director: Dr. Elroy Joseph Aguiar

Ning Zhu - *Nanjing, China*
Materials Science
Dissertation: Process-Microstructure-Property Relationships of High-Pressure Cold Spray Deposition of AA7050 after *in situ* Laser Heat Treatment.
Dissertation Director: Dr. Luke Brewer

DOCTORS OF SOCIAL WORK

Daphne Diane Elaine Arnold - *Fultondale, AL*
Social Work
Project: A Different Medicine: Challenging Racial Health Disparities through a Social Work Lens within a Healthcare Setting.
Project Director: Dr. Curtis Henry Davis

Adrian Elizabeth Bruton - *Lacey, WA*
Social Work
Project: Problem-Solving Dimensions among Caregivers of People with Cancer Receiving Outpatient Palliative Care.
Project Director: Dr. Ellen L. Csikai

Jeffrey Chandler Caldwell - *Pinson, AL*
Social Work
Project: Honoring the Whole Family: Examining the Efficacy of the DAWN Method on Dementia Caregivers.
Project Director: Dr. Nicole Ruggiano

Christopher D. Conley - *Stoney Creek, ON*
Social Work
Project: What Happens in Social Workers' Delivery of Dialectical Behavior Therapy? An Exploratory Comparative Analysis of Treatment Preparation, Implementation Fidelity, and Knowledge.
Project Director: Dr. Leah P. Cheatham

Sean Christopher Creech - *Anniston, AL*
Social Work
Project: Assessment of Integration of Religion and Spirituality in Social Work Field Education among Students and Field Instructors.
Project Director: Dr. Nicole Ruggiano

Carmen Reese Foster - *Nashville, TN*
Social Work
Project: Assessing the Impact of COVID-19 and Race-Based Trauma on the Mental Health of Black Social Work Providers.
Project Director: Dr. Curtis Henry Davis

Amanda Shannon Gillespie - *Winter Haven, FL*
Social Work
Project: A Qualitative Study: Assessing Barriers to Interprofessional Collaboration Among School Mental Health Professionals.
Project Director: Dr. Tania Alameda-Lawson

Jessica Joye Hoggle - *Cottondale, AL*
Social Work
Project: Polyvagal-Informed Therapeutic Drumming for Victims of Interpersonal Violence: A Feasibility Study.
Project Director: Dr. Debra M. Nelson-Gardell

Amy Lauren Hurd - *Norfolk, VA*
Social Work
Project: A Case for Social Workers as Investigators in Public Defender Offices.
Project Director: Dr. Leah P. Cheatham

Stephanie Michelle Jaime - *Woodland, CA*
Social Work
Project: Evaluating Engagement in the University of Alabama's Distance Learning BSW Program.
Project Director: Dr. Nicole Ruggiano

Jeri Kaylor Loranzan - *Dayton, OH*
Social Work
Dissertation: Outside Looking in: An Autoethnography of One Woman's Experience of Visual Impairment.
Dissertation Director: Dr. Robert Earl McKinney

Tina Marie Schiefelbein - *Mission, TX*
Social Work
Project: The Use of a Trauma-Informed Approach During the Integrative Field Seminar to Address Indirect Trauma with Social Work Students.
Project Director: Dr. Debra M. Nelson-Gardell

Sowitza Smith-Johnson - *Itta Bena, MS*
Social Work
Project: Educational Awareness of Homeless Students in the Public-School Community.
Project Director: Dr. Laura Moon Hopson

Erika Jones Williams - *Fultondale, AL*
Social Work
Project: Conceptualizing the Use of Critical Race Theory as a Teaching Tool and Intervention Approach.
Project Director: Dr. Curtis Henry Davis

School of Law

MARK E. BRANDON, DEAN

CANDIDATES FOR JURIS DOCTOR

Michael J. Avery - *Hoover, AL*
Kayleigh Ann Furr – *Alpharetta, GA*
Allison Elizabeth Koszyk – *Tuscaloosa, AL*
Rani Eve Onyango – *Tuscaloosa, AL*

MASTERS OF LAW

Trent Lee Coggins - *Valdosta, GA*
Nausha Shawntina Collins - *Jacksonville, FL*
Amanda Cathleen Cummins - *Saint Petersburg, FL*
Jarrett Joseph Dixon - *Mobile, AL*
Reem Haikal - *Houston, TX*
Anne C. Ormond - Guntersville, AL

Graduate School

Susan Carvalho, Dean

Educational Specialists

Jamie Melissa Bosarge - *Bayou La Batre, AL*
Danielle Marie Kirkland Butler - *Trussville, AL*
Heath Micheal Harmon - *Oxford, AL*
Valerie Leigh Longshore-Sargent - *LaGrange, GA*
Jeromy Marcus Shaw - *Pelham, AL*
Michael H. Vise, Jr. - *Oneonta, AL*
Laneaka Turner-Miller - *Calera, AL*
Melinda Plymon Walker - *Northport, AL*

Masters of Accountancy

JThomas M. Calhoon - *Huntsville, AL*
William B. Inge IV - *Mobile, AL*
Lucas Evangelo Nicholas III - *Mobile, AL*

Masters of Arts

Oluwakemisola Omolola Adeusi - *Tuscaloosa, AL*
Lacey Alayna Alexander - *Morris, AL*
Brandon Charles Allsup - *Loxahatchee, FL*
Brian Alan Alred - *Gadsden, AL*
Jennifer Niccole Andrews-Weckerly - *Williamsburg, VA*
Alexis D. Austin - *Greenville, MS*
Kristina Michelle Beall Baggett - *Northport, AL*
Ivan A. Bailey - *Virginia Bch, VA*
Jessica Eliana Banks - *Huntsville, AL*
Steven Andrew Bedurah - *Auburn, AL*
Lisa Deanne Belotti - *Rochester Hls, MI*
Brooke Emma Bollinger - *Indialantic, FL*
Bryce Clement Boudreau McCue - *Hanwell, Canada*
Ashley Brown - *San Diego, CA*
Kellie Danielle Bujno - *Laguna Beach, CA*
Renee Diane Niehl Burke - *Orlando, FL*
Tatiana Cruz Caballero - *Tuscaloosa, AL*
Shanon Victoria Callan - *Tuscaloosa, AL*
Shaun Mykel Castle - *Alexandria, VA*
Hannah Jewel Cheater - *Alexandria, VA*
Karlie M. Colburn - *Northport, AL*
Katherine Josephine Crocker-Buta - *Tuscaloosa, AL*
Kaitlyn Alyssa-Ashleigh Cross - *Coral Springs, FL*
Abigail G. Curry - *Duncanville, AL*
Sade Davis - *Centreville, VA*
Rebecca Ruth Davis - *Hephzibah, GA*
Allison Rose Davis - *Oceanside, CA*
Andrew Taylor Daws - *Tuscaloosa, AL*
Kallie Leeann de Vries - *Fort Worth, TX*
Allayah Bowens - *Pascagoula, MS*
Gina Denise Dorsey - *Braselton, GA*
Kira Joy Dunton - *Cane Ridge, TN*
Jason Timothy Euman - *Virginia Bch, VA*
Teairra Z. Evans - *Tuscaloosa, AL*
Steven Joseph Filoromo - *Laceys Spring, AL*
Alexandra Rose Fischer - *Northport, AL*
Jamila Flowers - *Liberty Township, OH*
Donyle Thompson Ford - *Waxahachie, TX*
Elizabeth Marie Foshe - *Jacksonville, FL*
Nicole R. Friedman - *Tuscaloosa, AL*
Haley Rose Frizzell - *San Jose, CA*
Zachary Phillip Gaines - *Boynton Beach, FL*
Molly J. Gardner - *Tuscaloosa, AL*
Haley N. Garrelts - *Richmond, TX*
Megan Elise Garst - *Columbiana, AL*
Joshua Golt - *Cottondale, AL*
Elijah Lee Gonzalez - *North Reading, MA*
Morgan Montgomery Grandolfo - *Moundville, AL*
Wheeler S. Greene - *Tuscaloosa, AL*
Drew Kyle Guffey - *Tuscaloosa, AL*
Ethan Tyler Haines - *Northport, AL*
Christopher Kyle Hamrick - *Warrior, AL*
Kelly Crowley Hansen - *Webb City, MO*
Hillary Paige Hard - *Opelika, AL*
Sonya Rae Harwood Johnson - *Tuscaloosa, AL*
Rebecca Vise' Hirtz - *Waukesha, WI*
Darby Nicole Hunter - *Houston, TX*
Megan Hurst - *Jackson, MO*
Kelby J. Hutchison - *Dothan, AL*
Wesley James Ikard - *New Hope, AL*
Gift Adetutu Iyioku - *Tuscaloosa, AL*
Hannah L. Jackson - *Cottondale, AL*
Darcy Jennings - *Tuscaloosa, AL*
David Samuel Johnson III - *Minneapolis, MN*
Jody R. Jones - *Cullman, AL*
Christion Elliot Jones - *Tuscaloosa, AL*
Ashleigh McCool Junkin - *Gordo, AL*
Savannah Erin Kelly - *Merriam, KS*
Morgan Bailee Kenny - *Tuscaloosa, AL*
Charlotte Louise Kinrade - *Alpharetta, GA*
Alexis Paige Koch - *Warsaw, IN*
Caleb Jordan Kuykendall - *Pike Road, AL*
Skylaar Raye Lacy - *Benton, AR*
Lorenzo Fonte Larry - *Jesup, GA*
Cameron Ries Lazar - *Monroe, CT*
Kiara Lynae Lewis - *Chicago, IL*
Christi Lynn Lockhart - *Fort Sill, OK*
Tommy L. Logan, Jr. - *San Antonio, TX*
Sara E. Lovelady - *Auburn, AL*
Rebecca A. Lowery - *Palatine, IL*
Elizabeth Rose MacNeil - *Tuscaloosa, AL*
Tia N. Magee - *Montgomery, AL*
Joseph A. Marino, Jr. - *Birmingham, AL*
Abigail Jane Mawhorter - *Palmdale, CA*
Kaitlyn Elizabeth May - *Tuscaloosa, AL*
Kaitlyn Marzetta McClung - *Huntsville, AL*
Brooke Gann McCorkle - *Tuscaloosa, AL*
Jennifer McFarlane - *Stillwater, MN*
Callie Rae Miller - *Tuscaloosa, AL*
Teresa Sue Monastero - *Huntsville, AL*
Angelica Moresco - *Caldogno, Italy*
Andrew J. Morris - *Dothan, AL*
Raymond Moskal - *South Plainfield, NJ*
Mikayla Marie Mosteller - *Murrells Inlt, SC*
Carolyn Churchill Nelson - *Northport, AL*
Mallory Elizabeth Nelson - *Hartselle, AL*
Valentine Adefusika Olanubi - *Ondo, Nigeria*
Elizabeth Michelle Orlofsky - *Troy, AL*
Ana Alicia Ortega - *Albertville, AL*
Lilith Eve Osburn-Cole - *Tuscaloosa, AL*
Mallory Johns Page - *Vernon, AL*
Karen Alena Paskos-Baker - *Houston, TX*
Nicholas A. Piotrowicz - *Perrysburg, OH*
Robert William Plumb, Jr. - *Northport, AL*
Nicole Cathleen Ponce - *Sugar Land, TX*
Cassie Beth Powell - *Decatur, AL*
Lindsay E. Pugh - *Mountain Brk, AL*
Olivia Barbara Radcliffe - *Randolph, MA*
Jayed Rahman - *Paterson, NJ*
Katherine Spurgeon Richardson - *Mobile, AL*
Lexie Deven Riggins - *Tuscaloosa, AL*
Jorge Augusto Roncancio-Ramirez - *Bogota, Colombia*
Vickie Lynn Samuel - *Cottondale, AL*
Quinton Edward Sanders III - *Covington, GA*
Bhart Andrei Sarin - *Eagle, ID*
Katherine Marie Seeger - *Mountain Brook, AL*

Lucas Seehafer - *Mankato, MN*
Scott Gustin Serio - *Colora, MD*
Reagan Mercer Shaw - *Fort Lauderdale , FL*
Kennedy Meghan Sheehan - *Colfax, IL*
Joshua Allen Simer - *Athens, GA*
Jessica Simmons - *Newnan, GA*
Nicole Angela Sims - *Concord, CA*
Vikram Singh - *Patiala, India*
Larry G. Singleton III - *Chattanooga, TN*
Brittany Mechelle Sloan-Barbour - *Monroe, NC*
Mason Thomas Smith - *Conyers, GA*
Madison M. Smith - *Havertown, PA*
Patience Elizabeth Smith - *Birmingham, AL*
Jennifer Jaclyn Solana - *Centreville, VA*
Jonathan Soloman - *Wildwood, MO*
Julia Grace Sponholtz - *Tuscaloosa, AL*
Alyssa Lane Stephens - *Tuscaloosa, AL*
James Lawrence Stewart, Jr. - *Powder Springs, GA*
Jordan Earl Stites - *Florham Park, NJ*
Emily Grace Strickland - *Killen, AL*
Natache S. Sumter - *Mcdonough, GA*
Jasmine Kyerra Swain - *Alpine , AL*
Tammi A. Tavares - *Tuscaloosa, AL*
Zyan Nechelle Thomas - *Madison, AL*
Rebecca Jane Thurman - *Northport, AL*
Matthew Stephen Tigner - *Calera, AL*
Sarah Grace Tomlinson - *Oceanside, CA*
Victoria Nicole Townsend - *Calhoun, GA*
Emily Elizabeth Treece - *Lakewood, OH*
Jennifer Michelle Trull - *Moulton, AL*
Chelsea Katherine Uselton - *Ashland, OH*
Tiffany Veno - *Caddo Mills, TX*
Morgan Lee Vickers - *Cottondale, AL*
Maia Elaine Wilk - *Lake View, AL*
Aaron Wilks
Allese Bre Ana Williams - *Canyon Cntry, CA*
Tiffany Lynn Williams - *Weatherford, TX*
Wynter Chandre' Williams - *Northport, AL*
Charles Darnell Willis - *McDonough, GA*
Mindy Ann Wills - *Youngstown, OH*
Matthew Tyler Winfrey - *Dothan, AL*
Jordan Ansley Worrell - *Newport, NC*
Kristopher S. York - *Soddy Daisy, TN*
Caitlin Marie Young - *Ocala, FL*
Ava Marie Zizza - *Wilmington, VT*

Masters of Business Administration

Stuart O. Allen - *Springville, AL*
Nicole Stephanie Arnold - *The Colony, TX*
Gehrig Carl Batson - *Frankfort, IL*
Karah N. Block - *Tyler, TX*
Nicole Chavez Brown - *Tuscaloosa, AL*
Drew Jamison Cheek - *Concord, NC*
Andrew Norman Crain - *Kennesaw, GA*
Mitchell Lee Crutchfield - *Dothan, AL*
Jackson T. Dean - *Dothan, AL*
Nicholas James Doyle - *Tuscaloosa, AL*
Kaitlyn Teresa Grady - *Elmhurst, IL*
Payti Isabel Harrison - *Jackson, AL*
Mason K. Maze - *Mokena, IL*
Sawyer Heymann Moore - *Bowling Green, KY*
Hunter Andrew Mullins - *Raleigh, NC*
Rhett Blake Murray, Jr. - *Huntsville, AL*
Phillip Gannon Myers - *Pensacola, FL*
Garrett Michael Power - *Menomonee Falls, WI*
Stephen Joseph Seale - *Vance, AL*
Lucas J. Turner - *Tuscaloosa, AL*
Jonathan Robert Wolf - *Collierville, TN*
Jayden O. Wright - *Niceville, FL*

Masters of Fine Arts

Gregory Scott Ariail - *Buford, GA*
Kelsey Jean Nuttall - *Northport, AL*

Masters of Library & Information Studies

Lyndon Jamal Batiste, Sr. - *Riverdale, GA*
Camryn Michelle Brooks - *Birmingham, AL*
Marion Elaine Brown - *Carrollton, VA*
Cheryl Ann Burgess - *Dora, AL*
Peyton N. Deese - *Chatom, AL*
Anita Story Delp - *Elkton, MD*
Ryan Christopher Inman - *Gallatin, TN*
Russell Keith Lee - *Homewood, AL*
Sarah Elizabeth Lewin - *Starkville, MS*
Howard Len Lippton - *Shreveport, LA*
Kandi Michelle Massey - *Brent, AL*
Hannah Elizabeth McCauley - *Birmingham, AL*
Margaret Elizabeth Myrberg - *Coeur d Alene, ID*
Jenna Morrow Patterson - *Pell City, AL*
Dolores Peralta - *Philadelphia, PA*
Kelley Pierce - *Opp, AL*
Elizabeth Anne Sebring - *Babson Park, FL*
Kayla Jacqueline Sikes - *Tuscaloosa, AL*
Jennifer Lorraine Sturgeon - *Canterbury, CT*
Rebecca Elizabeth Teague - *Prattville, AL*
Lauren Nicole Tubbs - *Calera, AL*
Cathern Lea Zeller - *Huntsville, AL*

Masters of Music

Roman Martin Castor - *Pelham, AL*
David Curtis - *Tuscaloosa, AL*
Justin Tyme Harris - *Jasper, AL*
James R. Speake, Jr. - *Decatur, AL*

Masters of Public Health

Sumi Lee Mize - *Muscle Shoals, AL*
Diana Nicole Oakes - *Brookfield, CT*
Riley Alayne Owczarzak - *Fulshear, TX*
Olivia Barbara Radcliffe - *Randolph, MA*
Shey Lesley Thorn - *Grand Bay, AL*

Masters of Science

Noor Ul Ain - *Karachi, Pakistan*
Kali Madison Anderson - *Vancouver, WA*
Emma M. Arneson - *Tuscaloosa, AL*
Penelope Margaret Babin - *Tuscaloosa, AL*
Jessica Lee Bageant - *Ellicott City, MD*
Jennifer M. Barnec - *Algonquin, IL*
Caitlin M. Bauer - *Tuscaloosa, AL*
Gillian Ann Beck - *Indian Land, SC*
Jessica Claire Beckenstein - *Birmingham, AL*
Erica Anne Bedsole - *Chagrin Falls, OH*
Angelina Mary Belotti - *Birmingham, MI*
Chad Robert Beranek - *Roswell, GA*
Kevin David Besnoy - *Tuscaloosa, AL*
John L. Boatner - *Pensacola, FL*
Brooke Emma Bollinger - *Indialantic, FL*
Kailyn Marie Brinyark - *Tuscaloosa, AL*
Alyssa Danielle Burns - *Simi Valley, CA*
Elizabeth Camacho - *Chicago, IL*
Mackenzie Ann Carroll - *Oswego, IL*
Stephanie Nicole Chalfant - *Sarasota, FL*
Anthony C. Cibilich - *New Orleans, LA*
Crystal Elizabeth Connor - *West Columbia, SC*
Jason Geary Cooper - *Mobile, AL*
Chris Paul Cox - *Edmond, OK*
Meredith Noelle Davis - *Birmingham, AL*
Robert A. Day III - *Louisville, KY*
Gozde Degirmen - *Ankara, Turkey*
Emily Marie DelleDonne - *Bartow, FL*
Hannah Faith Dickson - *Jasper, AL*
Erica Valentina Dixon - *Starkville, MS*
Jessica Rochelle Doan - *Cincinnati, OH*
Bailey Evelyn Doran - *Fullerton, CA*
Victoria Lorena Duplechain - *North Augusta, SC*
Caroline Cox Elder - *Anderson, SC*
Eric Ricardo Espinal - *Kenner, LA*
Estefania Estrada - *Northport, AL*
Jerimiah Lindell Evans - *Pontiac, MI*
Taylor Anne Feniello - *South River, NJ*
Patrick John Finley - *Birmingham, AL*
Camryn Niah Ford - *Stockbridge, GA*
Emily Nicole Fromenthal - *Morgan City, LA*
Brianna Elise Fuchs - *Helena, AL*
Anna Catherine Gillespy - *Birmingham, AL*
Allison Lindsey Gordon - *Franklin, TN*
Amelia Faye Groman - *New Smyrna Beach, FL*
Shakyia C. Grooms - *Tuscaloosa, AL*
Jennifer Marie Hall - *Tyrone, GA*
Shariah Jha'vana Nikki Harris - *Rowlett, TX*

Ashley Dawn Heinrich - *Northport, AL*
Kelsey Carroll Hendrix - *West Blocton, AL*
Jacob Esh Herschberger - *Cochranville, PA*
Alison Leigh Hewson - *Tuscaloosa, AL*
Blair Monet Higgins - *Chino, CA*
Nathaniel P. Hofford - *Bay Village, OH*
Reid J. Hogue - *Mountain Brook, AL*
Logan Scott Holland - *Hawkinsville, GA*
Mary Scott Huettemann - *Tuscaloosa, AL*
Chandllor Marie Huff - *Alameda, CA*
Mark Reese Hunter II - *Chandler, AZ*
Ryan Voss Jacobs - *Miramar Beach, FL*
Brandi L. Johnson - *Naples, FL*
Taylor Marie Johnson - *Ellenwood, GA*
Dominique Showmaker Johnston - *Southampton, PA*
Rachel Allison Keller - *Atlanta, GA*
Marylen Alexandrea Kennedy - *Leesburg, GA*
Raygan Alvarez Knopp - *N Bethesda, MD*
Steven John Kooper - *Richmond, TX*
Rachel Nicole Kovens - *Reisterstown, MD*
Megan E. Kubala - *Freeland, MD*
John Jacob Lassiter II - *Northport, AL*
Allison Virginia Latham - *Aliceville, AL*
Olivia Bethany Law - *Donora, PA*
Shannon Nicole Leaman - *Pine Grove, PA*
Ronald Hunter Letson - *Tuscaloosa, AL*
Sarah Elizabeth Loftis - *Chesnee, SC*
Hannah Rae Luepke - *Green Bay, WI*
Amanda Lynn Mahaleris - *Cocoa, FL*
EmmaLee Marino - *East Moriches, NY*
Rachel Martin - *Los Angeles, CA*
Judson Noah Mason - *Powell, TN*
Cassidy Jane McColl - *Solon, OH*
Kieran O'Brien McKeag - *Lakeville, MN*
Lilienne Isabelle Mermoud - *Huntsville, AL*
Peyton Kendall Mohler - *Spanish Fort, AL*
M'Kayla Grace Motley - *Lamesa, TX*
Helena M. Mueller - *Castleton, NY*
Nilotpal Mukherjee - *Kolkata, India*
Amy L. Myers - *McMinnville, TN*
Anuska Narayanan - *Huntsville, AL*
Morgan V. Newton - *Davis, CA*
Megan Sheila O'Dwyer - *Saint Charles, IL*
Angela Mary O'Flanagan - *Minnetrista, MN*
Elyse Katherine Paalz - *Montgomery, TX*
Eugenia Lallage Padgett - *Spartanburg, SC*
Leslie A. Page - *Phenix City, AL*
Michael Wayne Parker - *Meridianville, AL*
Lottie Burleson Pearce - *Northport, AL*
Mason R. Phillips - *Canton, MI*
Kacy L. Pierce - *Tuscaloosa, AL*
Logan Michelle Qualls - *Kingston, TN*
Alexander Chase Quimby - *Tuscaloosa, AL*
Austin M. Rader - *Marietta, GA*
Samuel Redinger - *Hanlontown, IA*
Allison McCall Rivers - *Tuscaloosa, AL*
Stephanie Jeanne Rummler - *Hartland, WI*
Rene Runions - *Rochester, IL*
Shannon Nicole Russell - *York, United Kingdom*
Monica Laura Senel - *Saint Robert, MO*
Shaliese McKinney Sermon - *Meridian, ID*
Matthew Charles Shockey - *Mount Airy, MD*
Isikaku Ikenna Smart - *Portland, OR*
Rendell Lee Smith III - *Montgomery, AL*
Ambar Soto Reyes - *Toronto, ON*
AnnMarie Nicole Stephanic - *Hilliard, OH*
Elizabeth Anne Thomas - *Northport, AL*
Nicole A. Thompson - *Nashville, TN*
Raegan Nicole Thornton - *Clinton, NC*
Megan Eubanks Toomey - *Hickory, NC*
Grace E. Tully - *Elmhurst, IL*
Lyndsey Paris Tyl - *St Petersburg, FL*
Alyssa M. Valdez - *Bonaire, GA*
Benjamin Grey Vandeberg - *Madison, AL*
Ashley Elizabeth VonHorn - *Belle Mead, NJ*
Meagan Elise Wade - *Converse, TX*
Emma Kate Walker - *Ridgeland, MS*
Kali Lyn Weaver - *San Ramon, CA*
Anna Clark Wilke - *Fayetteville, GA*
Katlin Leane' Withers - *McDonough, GA*
Nicholas Quinn Wright-Osment - *Columbia, MO*
Manfei Xie - *Tuscaloosa, AL*

Masters of Science in Aerospace Engineering and Mechanics

Stuart O. Allen - *Springville, AL*
Christopher Lee Ames - *Lancaster, CA*
Bryan Matthew Dale - *Lees Summit, MO*
Dylan Daniel Echlin - *Collierville, TN*
Adam Levi Hallmark - *Huntsville, AL*
Tuan Dinh Luong - *Tuscaloosa, AL*
Sharmi Mazumder - *Chittagong, Bangladesh*
Achyut Paudel - *Bardiya, Nepal*
Terry Wayne Poole - *Mountain Brook, AL*
Tanvir Sohail - *Kolkata, India*
Kaila Taylor Wong - *Tuscaloosa, AL*

Master of Science in Chemical Engineering

Colton Lee Duprey - *Lexington, KY*
Nohor Samad - *Tuscaloosa, AL*

Master of Science in Chemistry

Sarah Abbas Khweis - *Lawrenceville, GA*

Master of Science in Civil Engineering

Md Musfiqur Rahman Bhuiya - *Narayanganj, Bangladesh*

Master of Science in Computer Science

Sinan Ameen Noman Al Ani - *Tuscaloosa, AL*

Masters of Science in Electrical Engineering

Summer Alexis Bolton - *Tuscaloosa, AL*
Eric W. Curl - *Tuscaloosa, AL*
Jonathan Thomas Platt - *Lumberton, NJ*
Connor L. Webb - *Meridian, MS*

Masters of Science in Human Environmental Sciences

Angelica-Carmela Mina Coleman - *San Antonio, TX*
Whitney LaFaye Fedderick - *Columbus, GA*
Amy Elizabeth Haines - *Northport, AL*
Isabelle Nixon Holcombe - *Northport, AL*
James Robert Horn - *Tuscaloosa, AL*
Michael J. Rice - *Tuscaloosa, AL*
Adam J. Stubbs - *Henderson, NV*
April Johnson Walton - *Hampton, VA*

Masters of Science in Mechanical Engineering

Mahdi Ali Al Abdraboh - *Tuscaloosa, AL*
Brandon T. Baeder - *Huntsville, AL*
Rahim Boylu - *Tuscaloosa, AL*
Michael Anthony Ferry - *Roslyn, PA*
Kelsey Lauren Johnson- *Cottondale, AL*
Ryan Paul Kinser - *Flower Mound, TX*
Isaac Legarreta - *Richland, WA*
Francine Ursule Njika Elle - *Chandler, AZ*
Nicholas Ian Palya - *Mckinney, TX*
Troy Wallace Pierson - *Tuscaloosa, AL*
Harrison Robert Powell - *Naples, FL*
Malcolm Brady Williams - *Franklin, TN*

Masters of Science in Metallurgical Engineering

Md Robayet Ahasan - *Chittagong, Bangladesh*

Aidan Matthew Mitchell - *Birmingham, MI*
Katherine Elizabeth Ray - *Tuscaloosa, AL*

Masters of Science in Nursing

Patricia Nkechi Anyamele - *North Miami Beach, FL*
Shundreka JuJuan Barkley - *Locust Grove, GA*
Hannah Gwin Bussey - *Sterrett, AL*
LeTika C. Cherry - *Trussville, AL*
Tonya Michelle Culpepper - *Meridian, MS*
Brittany Fletcher - *Dunedin, FL*
Kimberly Elizabeth Kafka - *Baltimore, MD*
Brittany Marie Marple - *Northport, AL*
Robin Michelle McBrayer - *Albertville, AL*
Virginia Jones McRae - *Collinsville, MS*
Molly Nicole Mims - *Montgomery, AL*
Amanda Hood Morrison - *Wilsonville, AL*
Rabeya Begum Nazer - *Jacksonville, FL*
Erin Niklinski - *Middletown, NJ*
Jennifer L. Peoples - *Niceville, FL*
Amanda Leigh Pollard - *Lutz, FL*
Tierra Elizabeth-Marie Powell - *Semmes, AL*
Christine L. Ranum - *Saint Cloud, FL*
Courtney Avera Reed - *Statesboro, GA*
Rachelle Lyn Rhine - *Mount Juliet, TN*
Ashley Siffermann - *Hickory Hills, IL*
Jennifer L.Teller - *Hendersonville, TN*
Hoang Minh Tran - *Houston, TX*
Jeffrey Jay Tucker - *Lascassas, TN*
Paige Elizabeth Ward - *Semmes, AL*

Masters of Social Work

Nathaniel Forrest Bain - *Killen, AL*
Alexandria Elizabeth Bordeaux - *Tuscaloosa, AL*
Caroline Grace Breedlove - *Northport, AL*
Lekesha Cachet Broadhead - *Tuscaloosa, AL*
Valerie M. Humphreys - *Lawrenceville, GA*
Sarah Marie Mack - *Brantley, AL*
Francheska R. Miller - *Birmingham, AL*
Melanie Hamlen Olds - *Knoxville, TN*
Brittani Reynolds Studdard - *Piedmont, AL*
Amber Nicole Wright - *Camden, AL*

Masters of Tax Accounting

Dylan Matthew Ashley - *Tuscaloosa, AL*
Khialee Delene Boyles - *Washington, IL*
Trey M. Colburn - *Phil Campbell, AL*
Emily Carol Dawsey - *Dothan, AL*
Delaney Marie Eber - *Morris, IL*
Mary Virginia Groomes - *Maitland, FL*
Rileigh L. Harrigan - *Frisco, TX*
Diane Nguyen Huynh - *Birmingham, AL*
Cody V. Iannelli - *Wingdale, NY*
Taryn Marie Johnson - *Columbia, MO*
Anna Grace Lonergan - *Linden, AL*
Elaine Wright McDonald - *Mountain Brook, AL*
Erin Eleanor O'Neill - *Tuscaloosa, AL*
Jordan Elizabeth Richmond - *Northport, AL*
Auveanna Tare Robinson - *Frisco, TX*
Matthew Joseph Shustack - *Huntsville, AL*
Tryce Ryan Silfies - *Center Valley, PA*
John Patrick Sloan - *Auburn, AL*
Holley Elizabeth Spivy - *Dora, AL*
Jonathan Micah Taylor - *Mobile, AL*
Chanson James Wallace - *Tuscaloosa, AL*
Jacob Michael Williams - *Johns Creek, GA*

College of Arts and Sciences

JOSEPH P. MESSINA, DEAN

summa cum laude

John Christopher Barton
Holly Catherine Costello
Kevin Euje Doh
Chase Kristofer Duncan
Olivia Mashhour Falahat
Laurel Ashlynne Foster
Elena L. Godbout
Maxwell J. Gordon
Anna Elaine Hall
Michael David Hartzell
Katherine Beasley Hinojosa
Jaeden O. Joyner
Jocelyn Rita Licwinko
Samantha A. LiPuma
Bryant Thomas Long
Callie McCall Mastin
Cassidy Jane McColl
Shelby Nichols-Vaughn
Darrell Lee Pons II
Shawniece Leilehua Roddy Franklin
Wolfgang Alexander Schaefer
Julie Linda Sommer
Paola Coisson Sommer
Courtney Bevin Teel
Mary McLaurine Trammell
Riley J. Vanmeter
Melody Lauren Weaver
Erika N. Wilson
Makala Danyal Worrell

magna cum laude

Hannah Rose Brown
Kristie Jill Haller
Courtney Adelle Harris
Taylor Chase Milam
Phoebe Jesswick Mori
Mason B. Moseley
Alexis Reanna Odom
Sarah Elizabeth Osucha
Lindsey Elizabeth Pierce
Katherine Grace Pittman
Katherine L. Seibels
Charis Alicia Thomas
Elizabeth Brooke Titshaw
Rachel Lauren Ward
Marie Elise Winchester

cum laude

Gretchen Akers
Isabelle Annaliese Andsager
Mathew Austin Ciesla
Danielle Elane Garner
Adam Christopher Hanley
William James Hereford, Jr.
Olivia Elizabeth Moore
Kate A. Petrafesa
Virginia Truman Saft
Madison S. Seay
Cole William Stevens
Jacob R. Strength
Christine Serena Thompson
Spencer Elizabeth Thompson
Kaitlin Elida Truslow
Kelsie Elisabeth Vanderhill
Julian Teague Wielkena

BACHELORS OF ARTS

Adam Ziad Abawi - *Tuscaloosa, AL*
Gretchen Akers - *San Clemente, CA*
Ashtynn Grace Alford - *Madison, AL*
Austin R. Angeloff - *Brookwood, AL*
Katherine E. Armstrong - *Tuscaloosa, AL*
Zachary A. Austin - *Tuscaloosa, AL*
Brooklyn Elizabeth Barnette - *Norton, VA*
Summer D'on Bell - *Kennesaw, GA*
Tim Charles Bickley - *Tuscaloosa, AL*
Parker Christopher Bolton - *Birmingham, AL*
Kelly Theresa Boyle - *Coram, NY*
Colin S. Bradshaw - *Fortson, GA*
Hannah Rose Brown - *Auburn, AL*
University Honors
Robert Cole Browning -
Fort Walton Beach, FL
Christopher William Brummond -
Kew Gardens, NY
Zachary James Burke - *Naperville, IL*
Lindsey Ann Burtchaell - *Nashville, TN*
Savannah Carroll - *Fairhope, AL*
Mathew Austin Ciesla - *Northport, AL*
Christopher Jordan Clifford - *Northport, AL*
Michael Craigan Colunga - *Richmond, TX*
Michael Lee Cook - *Albuquerque, NM*
Kendyll Bays Corley - *Alexandria, VA*

Holly Catherine Costello - *Vincent, AL*
Brandon Emmanuel Crittenden - *Huntsville, AL*
Andrew Michael Devall - *Collierville, TN*
Kevin Euje Doh - *Montgomery, AL*
University Honors
Helena Rose Domenico - *Pittsburgh, PA*
Alysha Ezell-Acosta - *Grove Hill, AL*
Olivia Mashhour Falahat - *Hoover, AL*
Jack Maclean Farquharson - *Birmingham, AL*
Lane Watson Farris - *Austin, TX*
Mark Alexander Feilen - *Elmhurst, IL*
Brian Thomas Feimer - *Rockaway Point, NY*
Mackenzie R. Frei - *Richmond Hill, GA*
Frances W. Frey - *Newnan, GA*
Karinna M. Fuente - *Jacksonville, FL*
Brennan R. Garcia - *Merced, CA*
Danielle Elane Garner - *Center Point, AL*
Jordan Emily Garza - *League City, TX*
Mehki Samoy Gayle - *Miami, FL*
Elena L. Godbout - *St. George, VT*
Jonathan Luevano Grant - *Hemet, CA*
Anna Elaine Hall - *Tuscaloosa, AL*
Kristie Jill Haller - *La Crosse, WI*
Kaylee A. Haney - *Pell City, AL*
Michael David Hartzell - *Brent, AL*
Mary Hannah G. Higgs - *Montevallo, AL*
Abigail L. Hill - *Beaumont, TX*
Kyla Nicole Hines - *Adamsville, AL*
Katherine Beasley Hinojosa - *Conway, AR*
Lauren A. Hodge - *Alpharetta, GA*
Jamarii S. Hooks - *Phenix City, AL*
Zachary Aaron Hooten - *Gardendale, AL*
Yingqi Huang - *Tuscaloosa, AL*
Taylor Brooke Icenberger - *Southlake, TX*
Holly Nicole Johnson - *Northport, AL*
Jemison Leigh Jones - *Mobile, AL*
Michael Travis King - *Jefferson, GA*
Caroline Mckenzie Lawrence - *Prattville, AL*
Richard Arlen Lee III - *Canton, GA*
Joseph Christopher Lewis - *Coral Springs, FL*
Samantha A. LiPuma - *Las Vegas, NV*
University Honors
Sarah McCauley Long - *Peabody, MA*
Lauren T. Lukowicz - *Sacramento, CA*
Callie McCall Mastin - *Signal Mountain, TN*
University Honors
Asia N. McCray - *Birmingham, AL*
Mitchell Leigh McCullough - *Meridianville, AL*
Kaitlyn Nicole McGowan - *Tuscaloosa, AL*
Amanda Gayle Meadows - *Montgomery, AL*
Mary A. Michael - *Saylorsburg, PA*
Taylor Chase Milam - *Southside, AL*
Madison L. Miller - *Pine Bluff, AR*
Olivia Elizabeth Moore - *Annapolis, MD*
Cynthia Anais Morera - *Miami, FL*
Phoebe Jesswick Mori - *Jacksonville, FL*
University Honors
Mason B. Moseley - *Florence, AL*
Alexander Edward Murphy - *Atlanta, GA*
Shelby Nichols-Vaughn - *New River, AZ*
Nicole Marie Nin - *Fort Myers, FL*
Tanja Tinese Nixon - *Fairburn, GA*
Alexis Reanna Odom - *Nashville, TN*
Espen Stefan Oh - *Ladera Ranch, CA*
Victoria Elizabeth Onufrak - *Nokomis, FL*
Sarah Elizabeth Osucha - *Knoxville, TN*
University Honors
Elizabeth Christian Parker - *Mountain Brook, AL*
Temple Breann Pettway - *Selma, AL*
Ferris F. Phillips - *Oneonta, AL*
Lindsey Elizabeth Pierce - *Lucedale, MS*
Katherine Grace Pittman - *Nashville, TN*
Kenslee B. Pompey - *Tuscaloosa, AL*
Darrell Lee Pons II - *Chapel Hill, NC*
Janie M. Posey - *Ashford, AL*
David Emerson Price - *Alabaster, AL*
Karson Payne Prince - *The Colony, TX*
Hanah-Mathis Wise Ray - *Montgomery, AL*
Siarra Brielle Reese - *Macon, GA*
Isabel Hope Retsinas - *Tuscaloosa, AL*
Savannah Rose Robertson - *Tuscaloosa, AL*
Bradley Winston Robinson - *Vestavia Hills, AL*
Shawniece Leilehua Roddy Franklin - *Montgomery, AL*
Camille Patrice Ryles - *Phenix City, AL*
Virginia Truman Saft - *Huntsville, AL*
University Honors
Caitlyn Elizabeth Savage - *Ponte Vedra Beach, FL*
Wolfgang Alexander Schaefer - *Columbia, MO*
Kali D. Shannon - *St. Matthews, SC*
Chelsy Ann Simms - *Hazel Green, AL*
Andrew Cole Smith - *Opelika, AL*
Henry Valerius Smith - *Memphis, TN*
Samantha Kathryn Soltis - *Hackettstown, NJ*
Julie Linda Sommer - *Dothan, AL*
University Honors
Cole William Stevens - *Castle Pines, CO*
University Honors
Rickia K. Taylor - *McCalla, AL*
Courtney Bevin Teel - *Kinston, AL*
Christine Serena Thompson - *Tuscaloosa, AL*
Spencer Elizabeth Thompson - *Tuscaloosa, AL*
Alexa N. Thompson - *Jacksonville, FL*
Jessica Nicole Townsel - *Rainsville, AL*
Mary McLaurine Trammell - *Mountain Brook, AL*
Marissa C. Triant - *Tuscaloosa, AL*
Kaitlin Elida Truslow - *Cecil, AL*
University Honors
Kelsie Elisabeth Vanderhill - *Hoover, AL*
Riley J. Vanmeter - *Holland, MI*
John R. Verbeke III - *Babylon, NY*
Kate A. Verbka - *Fairhope, AL*
Rachel Lauren Ward - *Wetumpka, AL*
Wade T. Wass - *Round Rock, TX*
Melody Lauren Weaver - *Columbus, GA*
Eric Edward Paul Wensel - *West Lebanon, PA*
Warner M. Wiggins, Jr. - *Fairhope, AL*
Christopher Dison McClure Williams, Jr. - *Montgomery, AL*
Erika N. Wilson - *Talladega, AL*
University Honors
Marie Elise Winchester - *Decatur, AL*
University Honors
James Paul Woolley - *Birmingham, AL*
Makala Danyal Worrell - *Coker, AL*
Thomas Edward Wynne - *Pearl River, NY*

Bachelors of Fine Arts

Cody Tremaine Floyd - *Valley, AL*
Jocelyn Rita Licwinko - *West Chester, PA*
Elizabeth Butler Warner - *Tuscaloosa, AL*
Tonya Yvonne Ursula Williams - *Fayetteville, GA*

Bachelors of Music

Paola Coisson Sommer - *Dothan, AL*
University Honors
Jacob R. Strength - *Millbrook, AL*

Bachelors of Science

Michelle L. Anderson - *Greensboro, AL*
Isabelle Annaliese Andsager - *Cincinnati, OH*
University Honors
Abigail F. Barrow - *West Blocton, AL*
Brian Collin Binion - *Tuscaloosa, AL*
Lauren N. Boskus - *Fayetteville, AR*
Patricia Melissa Bryan - *Felton, DE*
Caroline Cox Burch - *Kingsport, TN*
Hope Ryan Cox - *Auburn, GA*
Chase Kristofer Duncan - *Spring Grove, IL*
University Honors
Chase Eberbach - *Kissimmee, FL*
Catherine O'Connor Everett - *Birmingham, AL*
Laurel Ashlynne Foster - *Cedar Park, TX*
Taylor Marie Gangwish - *Roseville, CA*
Maxwell J. Gordon - *Baltimore, MD*
Adam Christopher Hanley - *Americus, GA*
Courtney Adelle Harris - *Hurtsboro, AL*
William James Hereford, Jr. - *Mountain Brook, AL*
University Honors
David Robert Hoffman - *Tuscaloosa, AL*

Mary Elizabeth Howard - *Vance, AL*
Dominique Ellijah Johnson - *Suwanee, GA*
Mikayla Lora Grace Jones - *Tuscaloosa, AL*
Jaeden O. Joyner - *Tuscaloosa, AL*
University Honors
Bryant Thomas Long - *Shoal Creek, AL*
University Honors
Cassidy Jane McColl - *Solon, OH*
University Honors
Laura Francis Monaghan - *Sylvania, OH*
Sebastian Tyler Moorehead - *Chesapeake, VA*
Sarah Elizabeth Osucha - *Knoxville, TN*
University Honors
Averi Lynn Paterson - *Borger, TX*
Neah C. Patkunas - *Chicago, IL*
Kate A. Petrafesa - *Fairfield, CT*
Dylan B. Pirtle - *Arlington, TX*
Madison S. Seay - *Birmingham, AL*
Anna Marie Dabbs Segers - *Guntersville, AL*
Katherine L. Seibels - *Birmingham, AL*
University Honors
Krista Nicole Smith - *Prattville, AL*

Bennett C. Suttles - *Birmingham, AL*
University Honors
Charis Alicia Thomas - *Bay Minette, AL*
Fredericka Leona Thomas - *Kennesaw, GA*
Elizabeth Brooke Titshaw - *Rainsville, AL*
John Alexander Walters - *Ashburn, VA*
Ryan Christopher White - *Vance, AL*
Isabella Rosa Williamson - *Evergreen, CO*
Keith O'Neal Wilson - *Mobile, AL*

Bachelor of Science in Chemisty

Elizabeth Brooke Titshaw - *Rainsville, AL*

Bachelors of Sceince in Geology

John Christopher Barton - *Lexington, KY*
University Honors
Nicholas D. Bryant - *Tuscaloosa, AL*
Tanner C. Goguen - *Pelham, AL*
Carleill Brandon McNeill - *Mobile, AL*
Shelby Nichols-Vaughn - *New River, AZ*
Julian Teague Wielkena - *Spanish Fort, AL*

Culverhouse College of Business

KAY M. PALAN, DEAN

summa cum laude

Sydney Elizabeth Carlson
Nathan Christopher Ellis
Andrew Garrett Engle
Preston Clay Howard
Kayleigh Erin Little
Lindsey Olivia Mann
Seth Logan McLaughlin
Melissa Ryan Pugh
Nancy S. Rice
Sara E. Robideaux
Emma Kate Walker
Lee Gayle Yelverton
Hza Yousuf

magna cum laude

Bret James Bolin
Carlos Alberto Hernandez Canales
Jacob Helton McCain
Edward Britton Pearson
Katherine Rose Pearson
William Alexander Redding

cum laude

Brooklin F. Bradley
Emma Brooke Crosby
Lauren Keeton Cross
Emma Grace DeSantis
Janeria LaKayla Edwards
Jordon Ray Fancher
Emma M. Green
Banning B. Howes III
Robert Waddington Hutson, Jr.
Patrick Blake Mcabee
Garrett Franklin McGinn
Quinn Thomas Moriarty
Athena Okrie
Mary Caitlin Perrin
Isabelle Susan Powell
Joel E. Rittenberg
Katelin V. Salter
Kendall Cathleen Sherwin
Jordan B. Sykes
Cameron D'Andre Tolbert
Shawn Franklin Van Winkle
Alyiah Talyse Wells

Bachelors of Science in Commerce and Business Administration

Jacob Hampton Adams - *Highlands, NC*
John Calvin Al-Ashkar - *Birmingham, AL*
Mohammed H GH H H Alenezy - *Al Naeem, Al Jahra, Kuwait*
Eqab A S M Alshammari - *Aljahra, Kuwait*
Taylor C. Anderson - *Tuscaloosa, AL*
Samoel D. Araghi - *Enterprise, AL*
Sean Michael Arago - *McKinney, TX*
Sophia Bryce Arnao - *Glen Rock, NJ*
Joannie Lee Ayala Perez - *Radcliff, KY*
Chase R. Barker - *Huntsville, AL*
Tyler Scott Barnes - *Grant, AL*
Matthew Bryon Barnhill - *Woodway, TX*
Jack W. Barron IV - *Birmingham, AL*
Garrett O. Bates - *Birmingham, AL*
Alyssa G. Berteletti - *Monroe Township, NJ*
Michael Carter Billings - *Tuscaloosa, AL*
Bryant S. Bishop - *Trussville, AL*
Bret James Bolin - *Tuscaloosa, AL*
Samuel M. Boykin IV - *Atlanta, GA*
Brooklin F. Bradley - *Cullman, AL*
University Honors
Carlene Elizabeth Branco - *Tulare, CA*
Charles G. Brock - *Tuscaloosa, AL*
Alec D. Bromley - *Potomac, MD*
Torey Grace Bronson - *Santa Rosa Valley, CA*
Jared B. Brookins - *Lawrenceville, GA*
Samantha Michelle Brothers - *Atlanta, GA*
Cassidy Paige Brown - *Elmore, AL*
Evelyn LaTeisha Brown - *Headland, AL*
Paige Elise Brown - *Conway, AR*
University Honors
Montgomery-Lee Bruce - *Waynesville, NC*
Tyler Reid Bryan - *Fayette, AL*
Meghan Eileen Buchanan - *Hatboro, PA*
Caroline Cox Burch - *Kingsport, TN*
Stonewall S. Burke - *Trussville, AL*
William R. Burke II - *Gaithersburg, MD*
Christian Cardwell - *Alabaster, AL*
Sydney Elizabeth Carlson - *Phoenix, AZ*
Carson Reid Chandler - *Arlington, TX*
Cole Jackson Clark - *Birmingham, AL*
Aliayah Shanekia Coleman - *Decatur, AL*
Presley C. Collins - *Arab, AL*
Connor Wesley Compton - *Trussville, AL*
Owen Manuel Macdara Connolly - *Sayville, NY*
Blake Alexander Cook - *Centreville, AL*
Gabrielle E. Cook - *Russellville , AL*
Michael McCallum Cook, Jr. - *Howell, MI*
Nicholas Adam Cowan - *Coosada, AL*
Henry C. Crommelin, Jr. - *Birmingham, AL*
Emma Brooke Crosby - *Madison, AL*
Lauren Keeton Cross - *Hoover, AL*
University Honors

Benjamin Ward David - *Alpharetta, GA*
Kayla Lynn Davis - *Hueytown, AL*
Emma Grace DeSantis - *Laurel, MS*
Thomas Joseph Dillon IV - *Richmond, VA*
Cole Patrick Donaldson - *Gainesville, GA*
Maxwell Thomas Dowling - *Wyomissing, PA*
Hayden R. Downing - *Fairhope, AL*
Mason Taylor Doyle - *Marietta, GA*
Sterling Decarlo Leon Dozier - *Laurel, MD*
Morgan Elizabeth Dumsday - *Jefferson City, MO*
Kenneth C. Dunson - *Pike Road, AL*
Sydney Abbitt DuPriest - *Richmond, VA*
Leland Rivers Durley - *Sugar Land, TX*
Sawyer R. Dutton - *Vestavia Hills, AL*
Peyton Andrew Dyer - *Huntsville, AL*
Janeria LaKayla Edwards - *Tuscaloosa, AL*
Nathan Christopher Ellis - *Lyndora, PA*
Keon T. Ellis - *Jasper, FL*
Andrew Garrett Engle - *Decatur, AL*
University Honors
Andres Eduardo Escobar - *Madison, AL*
Edwin Ewing - *Brookhaven, GA*
Jordon Ray Fancher - *West Blocton, AL*
Lawrence Jamar Fencher - *Birmingham, AL*
Richard David Fennell - *Wilton Manors, FL*
Gabriella Amoedo Fielding - *Plano, TX*
Charles L. Fincher III - *Headland, AL*
Cole Samuel Fisher - *South Glastonbury, CT*
Alister William Robert Forsythe - *Grand Cayman, Cayman Islands*
Colten Hunter Frank - *Hoover, AL*
Lucas Wayne Freeman - *Alabaster, AL*
Parker A. Freeman - *Heflin, AL*
Alessandro Mario Edward Fumo - *Atlanta, GA*
Anton H. Gaede IV - *Mountain Brook, AL*
Mackenzie Hight Gastineau - *Tuscaloosa, AL*
Grant Lee Gautney - *Cordele, GA*
Emilee N. Gawlik - *Custer, WI*
Timothy M. George - *Trinity, FL*
Aidan George Giannattasio - *Commack, NY*
Connor Richard Ginn - *Huntsville, AL*
Julian M. Godding - *Potomac, MD*
Ja'Nasia Aliana Goodman - *Bay, FL*
Kaylon R. Graham - *Tuscaloosa, AL*
James Robert Graves - *Birmingham, AL*
Andrew Richard Greaves - *Kennett Square, PA*
Emma M. Green - *Hoover, AL*
Hayden Alex Green - *Oxford, AL*
Daniel Gutierrez - *El Paso, TX*
Mark Jacob Hamby - *Kennesaw, GA*
Jaime A. Hamilton - *Petaluma, CA*
Kyle Matthew Hammond - *Mobile, AL*
Ariel Gabrielle Harris - *Gardendale, AL*
Ronnie J. Harrison, Jr. - *Alpharetta, GA*
Thomas D. Hart - *Tuscaloosa, AL*
Jane Elizabeth Havron - *Huntsville, AL*
Kelsey Loren Heatherly - *Tuscaloosa, AL*
Robert Edward Helms III - *Greensboro, NC*
Carlos Alberto Hernandez Canales - *Helena, AL*
Wilson N. Higgins - *Mountain Brook, AL*
Justin Kenneth Holt - *Andalusia, AL*
Tierre C. Houser - *Madison, AL*
Preston Clay Howard - *Spanish Fort, AL*
Banning B. Howes III - *Westborough, MA*
Michael Slayde Hughes - *Winfield, AL*
Robert Waddington Hutson, Jr. - *Enterprise, AL*
Dylan Shane Hydrick - *Tuscaloosa, AL*
William John Irvin III - *Richboro, PA*
Brianna Violet Jacobs - *Tuscaloosa, AL*
Cody D. Jaggwe - *Huntsville, AL*
Stephen G. Jay - *Semmes, AL*
Kade C. Jones - *Helena, AL*
Levi Matthew Jordan - *Aurora, IL*
Maria Kacoyanis - *Cape Coral, FL*
Madeline Kelly - *Carbondale, PA*
Skylar Robin King - *Calera, AL*
Patrick Neal Kraver II - *Thedore, AL*
Madison May Lai - *Pembroke, MA*
Anthony Joseph Lampasona - *Howard Beach, NY*
Mccoy Gregory Lassus - *Fort Wayne, IN*
Gaelyn L. Lawrence Murphy - *Scituate, MA*
Cassandra Claire LeCates - *Salisbury, MD*
William Jones Lesley - *Trussville, AL*
Krystal Amber Lewis - *Columbus, MS*
Laurel E. Ling - *Helena, AL*
Kayleigh Erin Little - *Waukesha, WI*
University Honors
Alexandra Greer Little - *Birmingha , AL*
Alex Rodgers Lonon - *Pawleys Island, SC*
Colbert Tiger Lu - *Alpharetta, GA*
Lindsey Olivia Mann - *Summerfield, NC*
Daniel Cooper Mariano - *Fort Lauderdale, FL*
Kayla Marie Martin - *Mobile, AL*
Myles Owen Martin - *Auburn, AL*
Patrick Blake Mcabee - *Helena, AL*
Jacob Helton McCain - *Lexington, KY*
Amber Lee McCarley - *Tuscaloosa, AL*
Aaron Ross McClanahan - *Alabaster, AL*
Garrett Franklin McGinn - *Eclectic, AL*
Colin Patrick McIntyre - *North Abington TWP, PA*
Seth Logan McLaughlin - *Flowery Branch, GA*
Arnold F. Mcrae III - *Birmingham, AL*
Roger D. Meadows III - *Birmingham, AL*
Austin David Meunier - *Holly Springs, NC*
Madison Reilly Montgomery - *Helena, AL*
Richard Romelo Morgan - *Woodbridge, VA*
Quinn Thomas Moriarty - *Champaign, IL*
Alyssa Lark Morrison - *Birmingham, AL*
Maximilian Richard Munroe - *Sarasota, FL*
James Peter Musso - *Baldwin, NY*
Elena Nastevska - *Tuscaloosa, AL*
Kenneth Nelson - *Tampa, FL*
Nicholas Christopher Nelson - *San Francisco, CA*
Bradley Todd Neville - *Raleigh, NC*
Michael D. Nitti - *Owens Cross Roads, AL*
Jackson Luis Nowlin - *Huntsville, AL*
William Charles Oates - *Charlotte, NC*
Timothy John O'Brien - *Windermere, FL*
Athena Okrie - *Chicago, IL*
Logan S. Osmundsen - *Cape May CH, NJ*
Sitaam M. Patni - *Hoover, AL*
Edward Britton Pearson - *Tuscaloosa, AL*
Katherine Rose Pearson - *Carrollton, TX*
University Honors
Makenzie T. Perez - *Waterford, CA*
Mary Caitlin Perrin - *Hartselle, AL*
Richard Joseph Piliaskas, Jr. - *Ramsey, NJ*
Janet Lynn Pitney - *Irving, TX*
Isabelle Susan Powell - *Gulf Shores, AL*
Emma Nicole Preston - *Athens, AL*
Savana L. Price - *Guntersville, AL*
James Pearce Priebe - *Plano, TX*
Gina Noelle Pronio - *Ashton, MD*
Samequa M. Provitt - *Montgomery, AL*
Melissa Ryan Pugh - *Nashville, TN*
Katelyn Elizabeth Pulmano - *Northport, AL*
Lucas Glenn Ragsdale - *Tuscaloosa, AL*
Daniel Reynaldo Recinos Rios - *Leesville, LA*
Ezequiel Ernesto Recinos Rios - *Leesville, LA*
William Alexander Redding - *New Market, AL*
Samuel Kelly Reed - *Birmingham, AL*
Robert Daniel Reeves - *Montgomery, AL*
Thomas Henry Reich - *Greensboro, NC*
Nancy S. Rice - *Hayden, AL*
Tatayana Ali Rice - *New Market, AL*
Joel E. Rittenberg - *Roswell, GA*
Hunter Chadwick Rives - *Montgomery, AL*
Nicholas A. Robbins - *Houston, TX*
Sara E. Robideaux - *Plymouth, MN*
University Honors
Anna Elizabeth Robinson - *Hoover, AL*
Christopher Alex Robson - *Georgetown, MA*
William Paul Roper III - *Acworth, GA*
Caitlin Frances Ross - *Hoover, AL*
Melanie S. Rupple - *Hickory, NC*
Charles Gabriel Russell - *Hoover, AL*
University Honors
Sebastian Russell - *Harbor City, CA*
William-Grey H. Ryle - *Trussville, AL*
Katelin V. Salter - *Tuscaloosa, AL*
Joseph Louis Saracena - *Tampa, FL*
Elle Mackenzee Sauli - *Newtown, CT*
Drew D. Savon - *Thornton, PA*
Taylor Nicole Schmidt - *Cumming, GA*
Lauren Ashley Sciarra - *La Mirada, CA*
Adrienne A. Selvie - *Mobile, AL*
Tyler Patrick Shafer - *Tuscaloosa, AL*
Kendall Cathleen Sherwin - *San Antonio, TX*
Max DeVries Sikora - *Birmingham, AL*

Colton L. Smith - *Scottsboro, AL*
Josie Lee Smith - *Tuscaloosa, AL*
Parker W. Smith - *Jasper, AL*
University Honors
Alexa M. Snow - *Hoover, AL*
Michael Gerard Sredl, Jr. - *Holly Springs, NC*
Matthew Alan Steckbar -
Village of Lakewood, IL
Elliot R. Steinwinder - *Montgomery, AL*
Emily Lela Stewart - *Tuscaloosa, AL*
Darius Marquis Stribling - *Riverview, FL*
Meghan Brown Summerlin -
Birmingham, AL
Jordan B. Sykes - *Chesterfield, MO*
Charles Luke Tankersley - *Sylacauga, AL*
Sterling C. Tedder - *Satsuma, AL*
Cameron D'Andre Tolbert -
Alexander City, AL
Nicholas George Touloumis - *Cranford, NJ*
Phillip Joshua Trull - *Tuscaloosa, AL*
Colton L. Tucker - *Pell City, AL*
John P. Tucker II - *Scottsboro, AL*
Shawn Franklin Van Winkle -
Murfreesboro, TN
Parker W. Vardaman - *Huntsville, AL*
Lawrence Vaughn - *Dublin, OH*
Andrew Keith Vinson - *Central, SC*
Rachel Ashton Waddell - *Tuscaloosa, AL*
Emma Kate Walker - *Ridgeland, MS*
University Honors
Emma Claire Walker -
Owens Cross Roads, AL
Eli C. Wallace - *Owens Cross Roads, AL*
Elizabeth Butler Warner - *Tuscaloosa, AL*
Miranda Alice Watts - *Suwanee, GA*
Nathan M. Weisgerber - *Loveland, OH*
Alyiah Talyse Wells - *Olive Branch, MS*
Braden Westmoreland - *Dunwoody, GA*
Mark Nicholas Wheat - *Houston, TX*
Jackson Riley Wilkin - *Tuscaloosa, AL*
Rafe Wesley Wilkinson, Jr. - *Richmond, VA*
Dylan Roy Wise - *Louisville, KY*
Rylan Merrell Wright - *Tyler, TX*
James Brooks Yeilding - *Vestavia Hills, AL*
Lee Gayle Yelverton - *Montgomery, AL*
Fiza Yousuf - *Fremont, CA*
Nicholas R. Zarcone - *Huntington, NY*

College of Communication and Information Sciences

BRIAN S. BUTLER, DEAN

summa cum laude

Jamie Jacqueline Pleus
Ellen Elizabeth Richardson
Lexie Deven Riggins
Emma Catherine Schumaker

magna cum laude

Isabella Ganas
Kasey Leigh Gandolfi
Stephanie Frances Geng
Whitney Cullum Gumpert
Madeleine Grace Hunter
Emily Elizabeth Limbaugh
Mary Emma Powers
Aarin Sauberman

cum laude

Lawson Elizabeth Colgate
Sophie Anne Gregor
Shallon Jade Olsen

Bachelors of Arts in Communication and Information Sciences

Edward Patrick Barry - *Redlands, CA*
Brianna Alyse Berg - *Haymarket, VA*
Katherine Elizabeth Bernard - *Huntsville, AL*
Ross Richardson Bettis - *Montgomery, AL*
William M. Blohm - *Yardley, PA*
Brianna M. Bolen - *Huntsville, AL*
Taegan Brooke Bunton - *Tuscaloosa, AL*
James Patrick Carroll - *Fort Lauderdale, FL*
Rebecca Joan Carter - *Ashburn, VA*
Isabella Christensen - *Fort Lauderdale, FL*
Lawson Elizabeth Colgate - *Midlothian, VA*
Richard Henry Cuny - *Avon, CO*
Tanner Conley Dale - *Meridianville, AL*
Ashley Caroline Devore - *Palm Beach Gardens, FL*
Enga S. Donald - *Memphis, TN*
Caitlin J. Donner - *Weston, FL*
GilliAnne Rose Drouillard - *Gulf Shores, AL*
Timothy Hix Fifer - *Dallas, TX*
University Honors
Emily Minta Ford - *Memphis, TN*
Isabella Ganas - *Hillsborough, NJ*
Kasey Leigh Gandolfi - *Cumming, GA*
Stephanie Frances Geng - *Marietta, GA*
Ariana Marie Glover - *Montgomery, AL*
Sophie Anne Gregor - *Knoxville, TN*
Christopher Brian Grube - *Lavallette, NJ*
Whitney Cullum Gumpert - *Atlanta, GA*
Kimberly Madison Hall - *Northport, AL*
Kailey Satsuko Hamilton - *Cathedral City, CA*
Allyssa Thelmara Hill - *Tuscaloosa, AL*
Carlie A. Horn - *Jacksonville, AL*
Darius Ramone Horn - *Pinson, AL*
Madeleine Grace Hunter - *Montgomery, AL*
Carter Scott Jernigan - *Daphne, AL*
Jasmine Nicole Johnson - *Oklahoma City, OK*
William Edward Kalin - *Wilton, CT*
Samantha Grace Kelly - *Bradenton, FL*
Jacquez S. King - *Gadsden, AL*
Olivia Rose Langley - *Naperville, IL*
Emily Elizabeth Limbaugh - *Sikeston, MO*
Sarah Nicole Madden - *Bangor, PA*
John Leo Mahoney, Jr. - *Kennesaw, GA*
Ashley Nichole McDonald - *Fayette, AL*
Tatyana R. Milano - *Tuscaloosa, AL*
Abigail G. Moore - *Vestavia Hills, AL*
Carmen Moore - *Roswell, GA*
Carlos Moreno, Jr. - *Tuscaloosa, AL*
Dylan J. Morgan - *Tuscaloosa, AL*
Quinn Raymond Morrow - *Franklin Lakes, NJ*
Emily Elizabeth Mulkern - *Wyckoff, NJ*
Taylor Patrick Mullins - *Brentwood, CA*
William A. Murray - *Ashburn, VA*
Isabelle A. Muths - *Gulfport, MS*
Reagan Nicole Neely - *Cedar Park, TX*
Savannah Alexandra Noethlich - *Winnetka, IL*
Shallon Jade Olsen - *Surrey, BC*
Thomas Elton Owens - *Pensacola, FL*
Anne Marie Paprota - *Milltown, NJ*
Erin Margaret Patterson - *White Plains, NY*
Shea Michaela Phelan - *Milford, CT*
Kessler Kash Phillips - *Pleasant View, TN*
Caitlyn Hersey Pignetti - *Ashburn, VA*
Jamie Jacqueline Pleus - *Apo, AP*
Mary Emma Powers - *Trussville, AL*
Adriana Gjuan President - *Moncks Corner, SC*
Mia Rebecca Rake - *Tuscaloosa, AL*
James B. Rembert, Jr. - *Birmingham, AL*
Ellen Elizabeth Richardson - *Jasper, AL*
Lexie Deven Riggins - *Tuscaloosa, AL*
Tristin Jace Rodden - *Heath, TX*
Emily Claire Ryan - *Laguna Niguel, CA*
Aarin Sauberman - *Davenport, FL*
Jack Bradford Schoolfield - *Mobile, AL*
Madeleine G. Schultz - *Schaumburg, IL*
Emma Catherine Schumaker - *Franklin, TN*
Joshua Martin Sellers - *Northport, AL*
Campbell Lee Sheppard - *Newport Beach, CA*
Taylor Olivia Simeone - *West Palm Beach, FL*
Annalee Alexa Simpson - *Danville, CA*
Ciara JaNelle Smith - *Lancaster, TX*
Katherine Taylor Southerland - *Inlet Beach, FL*
Kennedy Nicole Stewart - *Fort Mitchell, AL*
Carter Powell Stockton, Jr. - *Northport, AL*
Elizabeth Mary Strycharz - *Blackstone, MA*
James K. Stutts, Jr. - *Hackleburg, AL*
Jonathan C. Thomas - *Hoover, AL*
Blake A. Warmund - *Pound Ridge, NY*
Hannah Raye Wenda - *Asheboro, NC*
Liam Nicholas White - *Rye, NY*
KyDarrius Marquez Williams - *Pike Road, AL*
John Francis Wooley - *Washington, MO*
Rotosha M. Word - *Birmingham, AL*

College of Education

PETER HLEBOWITSH, DEAN

summa cum laude

Lillian Catherine Holmes
Camille Kohtala

magna cum laude

Kathryn Elizabeth Southall

cum laude

Jordan Alexander Eaton

BACHELORS OF SCIENCE IN EDUCATION

Ndeya B. Binion - *Aliceville, AL*
Noah Caleb Davis - *Bessemer, AL*
Katelyn M. Dean - *Hoover, AL*
Margaret Todd Duffner - *Alpharetta, GA*
Chase Alexander Durant - *Owens Cross Roads, AL*
Jordan Alexander Eaton - *Trussville, AL*
Justin Chadler Eldridge - *Mobile, AL*
Andrew Alan Friday - *Trussville, AL*
Jamilya Eunice Gable - *Mobile, AL*
Callie S. Garrett - *Centre, AL*
Samantha Ann Hiner - *Saint Peters, MO*
University Honors
Lillian Catherine Holmes - *Moundville, AL*
Blaine Jordan Hyde - *Owens Cross Roads, AL*
Lydia Ann Jackson - *Walnut Cove, NC*
Sierra D. Keylor - *Athens, AL*
Caroline Avery Kirkland - *Tuscaloosa, AL*
Camille Kohtala - *Orono, ME*
Colby H. Lambert - *Chelsea, AL*
Laura Kathryn Lewis - *Aliceville, AL*
Katherine Cole Lowery - *Birmingham, AL*
Ethan Emile Meydrich - *New Orleans, LA*
Tyler Andreas Odems - *Tuscaloosa, AL*
Julie Anna Richardson - *Huntsville, AL*
DeMarcus Irvin Rudolph - *Daphne, AL*
Amanda Katherine Scott - *Decatur, AL*
Kathryn Elizabeth Southall - *Englewood, CO*
Michaela Brooke Spillers - *Oxford, MS*
Emileigh Kendoyle Tyler - *Sylacauga, AL*
Kerry Anne Walsh - *Jackson, NJ*
Griffin A. Weaver - *Evergreen, AL*
Bryant Keith Wood - *Tuscaloosa, AL*

College of Engineering

CLIFFORD L. HENDERSON, DEAN

summa cum laude

Chase Francis Fortin
Martin Davis Hardin
Adam Christopher Hawkins
Madeleine G. Taylor
Grace Katherine Thompson

magna cum laude

Do Thien An Duong

cum laude

Danica Rae Paffenroth
Cole John Robbins
Michael Todd Roper, Jr.
Wonye Son

BACHELOR OF SCIENCE IN ARCHITECTURAL ENGINEERING

Jackson Bond Haag - *Baton Rouge, LA*

BACHELORS OF SCIENCE IN CHEMICAL ENGINEERING

Haytham F A M A Alfahad - *Tuscaloosa, AL*
Abdulaziz S A F A Alhouti - *Tuscaloosa, AL*
Hannah Elizabeth Beck - *Edmond, OK*
Bryce Wray Edwards - *Madison, GA*
Courtney Grace Marven - *Tuscaloosa, AL*
Danica Rae Paffenroth - *La Palma, CA*
Madeleine G. Taylor - *Cincinnati, OH*
University Honors
Grace Katherine Thompson - *Mobile, AL*
University Honors

BACHELORS OF SCIENCE IN CIVIL ENGINEERING

Dhari R B A R Alasfoor - *Tuscaloosa, AL*
Khaled A KH A Alenezi - *Tuscaloosa, AL*
Saqer KH S H Alenezi - *Tuscaloosa, AL*
Salman S Z A KH Alotaibi -
Fahad Al Ahmad, Kuwait
Jack Christian Boynton - *Brentwood, TN*
Hunter Chase Brown - *Muscle Shoals, AL*
Richard H. Cater - *Mountain Brook, AL*
Ryan R. Gomez - *Northport, AL*
Gregory David Keeton - *Sylacauga, AL*
John David Palmer - *Tuscaloosa, AL*

BACHELORS OF SCIENCE IN COMPUTER SCIENCE

Do Thien An Duong -
Ho Chi Minh City, Vietnam
Cole John Robbins - *Brownstown, MI*
Wonye Son - *Prattville, AL*

BACHELOR OF SCIENCE IN CONSTRUCTION ENGINEERING

Gregory Kim Rogers II - *Atlanta, GA*

BACHELORS OF SCIENCE IN ELECTRICAL ENGINEERING

Ghanem KH A E H Alduwaikh -
Tuscaloosa, AL
Omar S A S A Almunaifi - *Kuwait, Kuwait*
Channler D. Smith - *Town Creek, AL*

BACHELOR OF SCIENCE IN ENVIRONMENTAL ENGINEERING

Michael P. O'Keefe - *Tuscaloosa, AL*

BACHELORS OF SCIENCE IN MECHANICAL ENGINEERING

Benjamin Harris Cedergreen -
Saint Louis, MO
Hunter B. Channell - *Buhl, AL*
Joseph Solomon Dorfman - *Roswell, GA*
Charles W. Finch - *Tuscumbia, AL*
Chase Francis Fortin - *Orland Park, IL*
Christian J. Gabrys - *Huntsville, AL*
Martin Davis Hardin - *Birmingham, AL*
Adam Christopher Hawkins - *Madison, AL*
Dedric Lee Jackson - *Bessemer, AL*
Tory Jordan - *Houston, TX*
Sawyer L. Kelsoe - *Danville, AL*
Joshua M. Kerrigan - *Cottondale, AL*
Daniel Seth Knotts - *Deatsville, AL*
Scott Andrew Landers - *Leeds, AL*
Trace A. Lindquist - *Huntsville, AL*
Ryne P. Markstrom - *Trussville, AL*
Brian J. Martin - *Woodstock, GA*
Alamex Martinez - *Alvin, TX*
John Jackes McDonough - *Arvada, CO*
Isabelle L. Meadows - *Santa Rosa Beach, FL*
Caleb C. Peebles - *Muscle Shoals, AL*
Brynn Wagner Pelletier - *Villanova, PA*
Jack Edward Penniman - *Savannah, GA*
Derek Edmond Jonathan Phillips -
East Norriton, PA
Porsche Li'She Randall - *Houston, TX*
Michael Todd Roper, Jr. - *Morristown, TN*
Marcus Austin Taylor - *Fayette, AL*
Kenneth Dallon Wallis IV - *Wetumpka, AL*
University Honors
Ryan Merritt Wikle - *Dunlap, TN*

College of Human Environmental Sciences

STUART USDAN, DEAN

summa cum laude

Robert C. Beasley III
Terri L. Bowen
Margaret Jean Dodson
Emma Colby Free
Violetta Goldenberg
Marie Theresa Hippert
Asia Isadore
Esther M. Meizlik
Danielle Christine Mushinsky
Hannah Joy Sampson
Hannah Lynn Saroka
Sarah Ashlyn Taylor
Virginia Thomas Winn
Jennifer Young

magna cum laude

Michela Regina DeFalco
Shane Patrick Dudley
Wendy Marie Faulkner
Sadie Findley Fowler
Zoe Mariah Harris
Caroline Bernice Townsend
Meghan Paige Vasin

cum laude

Heather Ellen Barring
Kayla Nicole Bensen
Mary Katherine Carroll
Annaliese Christina De Gooyer
Hailey Catherine Fruck
Breonna Nicole Graham
Haleigh Lauren Jones
TreTyrica Sandrea Lawrence
Sophia G. Luciani
Sarah Boehringer Miller
Luana Serretiello
Diana Young

BACHELORS OF SCIENCE

Andrea Lauren Abernethy - *Milton, GA*
Ajia Renee Anthony - *Canton, GA*
Robert C. Beasley III - *Northport, AL*
Jacob Ryan Bolin - *Jupiter, FL*
Sterling Elizabeth Bullock - *Atlanta, GA*
Chantrel Nicole Carter - *Tuscaloosa, AL*
Katie Ann Crigger - *Andalusia, AL*
Jenna Davidson McKinley - *Chatom, AL*
Michela Regina DeFalco - *Agoura Hills, CA*
MacKenzie Elizabeth DeOrio - *Pittsburgh, PA*
Jenna C. Dortone - *Springfield, PA*
Makevien Malik Eaton - *Selma, AL*
Chandler Nicole Evans - *Greensboro, GA*
Sadie Findley Fowler - *Fairhope, AL*
Emma Colby Free - *Tuscaloosa, AL*
Zoe Mariah Harris - *Fairhope, AL*
Shelisha Yvonne Jackson - *Tuscaloosa, AL*
Haleigh Lauren Jones - *Gadsden, AL*
Wyatt James King - *Cataula, GA*
Rhonda Hailey Lewis - *Owens Cross Roads, AL*
Sophia G. Luciani - *Grand Rapids, MI*
University Honors
Megan Hattie Merritt - *Tuscaloosa, AL*
Caroline Elizabeth Morrison - *Pelham, AL*
Clanesha Rashun Munford - *Columbia, SC*
Bryant Collier Nabers - *Red Bay, AL*
Leah Marie Nelson - *South Elgin, IL*
Tessa Ann Raffone - *North Haven, CT*
Hannah Joy Sampson - *Woodstock, AL*
Shantia Janae Stewart - *Toxey, AL*
Abigail Rose Sullivan - *Daphne, AL*
Rebekah Anne Tarr - *Gulf Shores, AL*
Sarah Ashlyn Taylor - *Tuscaloosa, AL*
Meghan Paige Vasin - *Fountain Valley, CA*
Aishaiyah Kymbria Ward - *Montgomery, AL*
Tazari Akilah Woodmore - *Ontario, CA*
Jennifer Young - *Hamilton, AL*

BACHELORS OF SCIENCE IN HUMAN ENVIRONMENTAL SCIENCES

Taryn E. Alsbrooks - *Helena, AL*
Esther Amsel - *Flushing, NY*
Antonio James Andrews - *Birmingham, AL*
Amanda L. Aune - *Clovis, NM*
Nechama Bak - *Lakewood, NJ*
Heather Ellen Barring - *Scottsdale, AZ*
University Honors
Kayla Nicole Bensen - *Orangevale, CA*
Kelli J. Blaisdell - *Verona, WI*
Terri L. Bowen - *Bowling Green, KY*
Payton R. Britnell - *Helena, AL*
Mary Katherine Carroll - *Sugar Land, TX*
Thomas Crawford Clark IV - *Mountain Brook, AL*
Ciara Elizabeth Cray - *Burlingame, CA*
Brantley Michael Criswell - *Fairbanks, AK*
Condaci Keyondra Crittenden - *Opp, AL*
Evelyn Culang - *Lakewood, NJ*
Cameron Bijan Dahbashi - *Pearl, MS*
Maria Christina Daly - *Dewitt, NY*
Annaliese Christina De Gooyer - *La Jolla, CA*

Robert Leonard DeWitt IV - *Northport, AL*
Margaret Jean Dodson - *Mountain Brook, AL*
Shane Patrick Dudley - *Adams, NY*
Emil J. Ekiyor - *Indianapolis, IN*
Grace Marie Estes - *Lewisville, TX*
William Clifton Faulhaber - *Memphis, TN*
Wendy Marie Faulkner - *Acworth, GA*
Hailey Catherine Fruck - *Hurlburt Field, FL*
Emi Ann Gluschick - *Lowndesboro, AL*
Violetta Goldenberg - *Madison, AL*
Mariel Sarah Gossett - *Birmingham, AL*
Breonna Nicole Graham - *Tuscaloosa, AL*
Kelly Marie Grandlich - *Hartland, WI*
Esther Golda Green - *Brooklyn, NY*
Ashley Lauren Haag - *Rockwall, TX*
Robert M. Harris - *Alabaster, AL*
Jeffery L. Hindman - *Cullman, AL*
Marie Theresa Hippert - *Winston Salem, NC*
Margaret Mary Irizarry - *Waynesboro, VA*
Asia Isadore - *Fort Benning, GA*
Erin Elizabeth Jacinto - *Chula Vista, CA*
Caitlyn Marie Johnson - *DefuniakSprings, FL*
Susannah Royce Jones - *Tuscaloosa, AL*
Erin Michelle Judkins - *Birmingham, AL*
Chana Kaufman - *Lakewood, NJ*
Sarah Madeline Elizabeth Kirkland - *Columbiana, AL*
TreTyrica Sandrea Lawrence - *Sparta, GA*
Tenesha Rochea Lee - *Dothan, AL*
Shoshana Reva Loebenberg - *Spring Valley, NY*
Liana M. Masih - *Atlanta, GA*
Esther M. Meizlik - *Monsey, NY*
Sarah Boehringer Miller - *Houston, TX*
Alexandra G. Miller - *Madison, AL*
Tenaya P. Miller - *Maylene, AL*
Thomas Matthew Mulanix - *Tuscaloosa, AL*
Danielle Christine Mushinsky - *Charleston, SC*
Mackenzie Lauren O'Mara - *Hoover, AL*
Ora Rose Palace - *Monsey, NY*
Hunter Jeffrey Quinnelly - *Tuscaloosa, AL*
Kaylan Renee Roberts - *Fort Mitchell, AL*
Olivia Rusert - *Birmingham, AL*
Hannah Lynn Saroka - *Omaha, NE*
AnnaMaria Lee Sebastino - *Florence, SC*
Faiga Senderovits - *Lakewood, NJ*
Luana Serretiello - *Oviedo, FL*
Breanna Lockhart Sherman - *Auburn, AL*
Allysa Mackenzie Shipman - *Knoxville, TN*
Megan Elise Shumate - *Pelham, AL*
Sahni Y'Kasa Smith - *Fairfield, CA*
Arianna Gabrielle South - *Hartford City, IN*
Hadassa Spiegel - *Monsey, NY*
Leah Spiegel - *Lakewood, NJ*
Tyler M. Spivey - *Chicago, IL*
Katherine Rose Stevens - *Florham Park, NJ*
Sydney Sophia Stewart - *Olathe, KS*
Caroline Bernice Townsend - *Moundville, AL*
Danielle R. Turrisi - *Cottondale, AL*
Amber Niccole Ulrich - *Morgantown, WV*
Mackenzie Elizabeth Wakeling - *Hudson, OH*
Andrea Lynn Wallace - *Mobile, AL*
Cassaundra Machelle-Lyn Warren - *Demopolis, AL*
Madison Weber - *Lynbrook, NY*
Rashelle LaTe Williams - *Frisco City, AL*
Virginia Thomas Winn - *Birmingham, AL*
Valery Danielle Kathryn Wormley - *McCalla, AL*
Cady Caroline Wortham - *LaGrange, GA*
Jared Carl Worthman - *Sheridan, IN*
Madison Ashley Wright - *Mobile, AL*
Timothy A. Yeldon, Jr. - *Daphne, AL*
Diana Young - *Montgomery, AL*
Faiga Chaya Zaks - *Lakewood, NJ*

Capstone College of Nursing

SUZANNE PREVOST, DEAN

summa cum laude

Kimberly J. Bouldin
Mckensie Lyn Boyd
Casie Kristine Claunch
Kimberly Rachele Conway
Brady Alexander Daniel
Megan Elenore Dravet
Amber Leigh Gilbert
Amanda Adair Griffin
Kelsey Lyvers Haynes
Carlie Hilpertshauser
Sarah Victoria Jensen
Emson Lewis Johnson
Emily A. Koppersmith
Kayla Nicole Krause
Lyndsey Brooke Kritner
Aleigh Kathryn Lanier
Jessica Holland Leachman
Gari Ashli Brooke Lyle
Raygen Ann Marcum
Tansy Lee Parmer
Graceanna Nicole Robertson
Ella R. Shipper
Rachel Simmons
Joel Anthony Stewart
Cassandra Tart
Kailyn Summer Wade
Crystal Deann Watkins
Meredith Ashleigh Wheat

magna cum laude

Patricia Blake Abbott
Emma D. Berrian
Kristie Henderson Black
Tiffony S. Carter
Kameron Lee Crenshaw
Leigha Marie Delesalle Geraghty
Jaycee Nichole Goins
Hope Lauren Hobbs
Sierra N. Keith
Bailie Jaye Key
Jasmine Sade Kirksey
Tricia Rem Gamotin Marollano
Danielle Elizabeth McKinney
Emily M. Norris
Margaret Lily Poole
Lindsey Mae Sobeck
Kenneth Logan Tingle
Raegan J. Venables

cum laude

Chantrija L. Austin
Grace M. Barton
Carolann Rebecca Bordiere
Deguan Brooks
Jillian Guthrie
Sydney Lynn Hamby
Olivia Lillian Heyward
Abby L. Housley
Christina Marie Long
Manley Fields Major
Mackenzie Noel Murphy
Kimberly Paige Nolen
Lucia Elizabeth Turro
Grace Katherine Walsh

BACHELORS OF SCIENCE IN NURSING

Patricia Blake Abbott - *Tuscaloosa, AL*
Danielle Lynn Adams - *Guyton, GA*
Chantrija L. Austin - *Mobile, AL*
Grace M. Barton - *Fishers, IN*
Emma D. Berrian - *Hackleburg, AL*
Kristie Henderson Black - *Northport, AL*
Carolann Rebecca Bordiere - *New Britain, CT*
Kimberly J. Bouldin - *Gulf Shores, AL*
Mckensie Lyn Boyd - *Northport, AL*
Brittney Lynn Brock - *New Hope, AL*
Deguan Brooks - *Mobile, AL*
Tiffony S. Carter - *Hoover, AL*
Caroline Marie Clarke - *Mineral Wells, TX*
Casie Kristine Claunch - *Tuskegee, AL*
Kimberly Rachele Conway - *Coker, AL*
Kameron Lee Crenshaw - *Pell City, AL*
Brady Alexander Daniel - *Athens, AL*
Leigha Marie Delesalle Geraghty - *Brockville, Canada*
Megan Elenore Dravet - *Winfield, IL*
University Honors
JaCinta LaShandra Gavin - *Tuscaloosa, AL*
Amber Leigh Gilbert - *Vernon, AL*
Jaycee Nichole Goins - *Loxley, AL*
Amanda Adair Griffin - *Northport, AL*
Jillian Guthrie - *Dora, AL*
Sydney Lynn Hamby - *Falkville, AL*
Tyler Haswell - *Milton, FL*
Kelsey Lyvers Haynes - *Morris, AL*
Olivia Lillian Heyward - *Tuscaloosa, AL*
Carlie Hilpertshauser - *Huntsville, AL*
Hope Lauren Hobbs - *Jacksonville, AL*

Abby L. Housley - *Jasper, AL*
Sarah Victoria Jensen - *Atlanta, GA*
Vinson Lewis Johnson - *Ozark, AL*
Sierra N. Keith - *Hartselle, AL*
University Honors
Bailie Jaye Key - *Montgomery, TX*
Jasmine Sade Kirksey - *Mobile, AL*
Emily A. Koppersmith - *Irvington, AL*
Kayla Nicole Krause - *Midland City, AL*
Lyndsey Brooke Kritner - *Falkville, AL*
Aleigh Kathryn Lanier - *Dothan, AL*
Jessica Holland Leachman - *Loxley, AL*
Betty Katherine Lety - *Summerdale, AL*
Christina Marie Long - *Nashville, TN*
David Scott Long, Jr. - *Kennedy, AL*
Gari Ashli Brooke Lyle - *Amory, MS*
Manley Fields Major - *Weatherford, TX*
Raygen Ann Marcum - *Roanoke, AL*
Tricia Rem Gamotin Marollano - *Birmingham, AL*
Danielle Elizabeth McKinney - *Oxford, AL*
Mackenzie Leigh Miller - *Indialantic, FL*
Mackenzie Noel Murphy - *Rocklin, CA*
Asia Monique Newton - *Tuscaloosa, AL*
Kimberly Paige Nolen - *Tuscaloosa, AL*
Emily M. Norris - *Fairhope, AL*
Tansy Lee Parmer - *Woodland, AL*
Shaylee Ailene Patrick - *Dallas, TX*
Margaret Lily Poole - *Mobile, AL*
Graceanna Nicole Robertson - *Mckinney, TX*
Lara Jill Santos - *Waxahachie, TX*
Ella R. Shipper - *Liberty Hill, TX*
Rachel Simmons - *Fayette, AL*
Lindsey Mae Sobeck - *Rocklin, CA*
Joel Anthony Stewart - *Palmyra, PA*
Cassandra Tart - *Enterprise, AL*
Kenneth Logan Tingle - *Northport, AL*
Lucia Elizabeth Turro - *Carmel, IN*
Kathryn Renee Van Riper - *Auburn, AL*
Raegan J. Venables - *White House, TN*
Kailyn Summer Wade - *Tuscaloosa, AL*
Grace Katherine Walsh - *Mint Hill, NC*
Crystal Deann Watkins - *Meridian, MS*
Meredith Ashleigh Wheat - *Tuscaloosa, AL*
Conner Scott White - *Brewton, AL*
Dallas Chase William Wray - *Dothan, AL*

School of Social Work

SCHNAVIA HATCHER, DEAN

summa cum laude

Christianna Fayth Parker
Shannon Nichole Swigart

BACHELORS OF SOCIAL WORK

Gabrielle Kassidy Bowie - *Pleasant Grove, AL*
Christianna Fayth Parker - *Maylene, AL*
Shannon Nichole Swigart - *Semmes, AL*

Safety Tips

At The University of Alabama, your safety and well-being are our highest priority.

In the interest of safety, please note all exit signs and identify the exit closest to you. If you or someone you are accompanying requires mobility assistance, please take note of evacuation routes that will best accommodate.

If an evacuation of Coleman Coliseum is necessary, University officials will direct you to exit the premises in a calm and orderly manner. Staff will be located throughout the venue to assist you.

If an emergency requires the assembly to shelter in place, University officials will direct you to the best available refuge areas in the facility. Staff will be available to direct you to these locations.

In the event of an emergency, call UAPD at 205-348-5454 or 911 to request police, fire or ambulance response. Any injury requiring first aid should be reported immediately to venue staff or by calling 205-348-5454 or 911.

Alma Mater

Alabama, listen, Mother,
To our vows of love,
To thyself and to each other,
Faithful friends we'll prove.

Chorus
Faithful, loyal, firm and true
Heart bound to heart will beat.
Year by year, the ages through
Until in Heaven we meet.

College days are swiftly fleeting,
Soon we'll leave their halls
Ne'er to join another meeting
'Neath their hallowed walls.

Chorus

So, farewell, dear Alma Mater
May thy name, we pray,
Be rev'renced ever, pure and stainless
As it is today.







THE UNIVERSITY OF ALABAMA®

Fall Convocation
of the
One Hundred Ninety Second Commencement

December 10, 2022 • Coleman Coliseum

The Faculty and Staff of The University of Alabama extend a warm welcome to the family, friends and visitors of this graduating class.



THIS PROGRAM IS NOT AN OFFICIAL GRADUATION LIST.

This printed program lists students who held the status of degree candidates during the term and may, pending the outcome of final examinations and final grades, become graduates. Therefore, it should not be used to determine a student's academic or degree status. The University's official registry for conferral of degrees is the student's permanent academic record kept by the Office of the University Registrar, 206 Student Services Center, Box 870134, Tuscaloosa, AL 35487.

Order of Ceremony

Processional*	"Pomp & Circumstance: March No. 1;" Edward Elgar
Platform Party Processional	"Olympic Fanfare and Theme;" James Curnow
Welcome	James T. Dalton, Executive Vice President and Provost; The University of Alabama
The National Anthem*	Danielle Noletto, Vocal Performance; College of Arts & Sciences Bethany Knight Peppers, Choral Music Education College of Education
The Invocation	Reverend Dr. T. Wade Langer, Jr.; Bama Wesley Pastor
Faculty Greeting	Chapman Greer, Faculty Senate President
Conferring of Degrees	Stuart R. Bell, President; The University of Alabama
National Alumni Association Greeting	John Gullahorn
The "Alma Mater"*	Danielle Noletto, Vocal Performance; College of Arts & Sciences Bethany Knight Peppers, Choral Music Education College of Education

Readers of Candidate Names

Eugene O. "Doff" Procter III

Ceremony Interpreted for the Deaf and Hard of Hearing by

Ellen Bowman and Susan Gordon

**All who are able are asked to stand at the direction of the president.*

Officers of The University of Alabama

Stuart R. Bell
President

James T. Dalton
Executive Vice President and Provost

Ryan Bradley ..... *Vice President for Strategic Communications*

Matthew Fajack ..... *Vice President for Finance and Operations and Treasurer*

Steven Hood ..... Interim *Vice President for Student Life*

Russell Mumper ..... *Vice President for Research and Economic Development*

Bob Pierce ..... *Vice President for Advancement*

Samory T. Pruitt ..... *Vice President for Community Affairs*

G. Christine Taylor ..... *Vice President and Associate Provost for Diversity, Equity and Inclusion*

Chad Tindol ..... *Chief Administrative Officer*

The Board of Trustees of The University of Alabama

The Honorable Kay Ivey
Governor of Alabama
President ex officio

Trustees

Mike Brock, *Montgomery*
Karen P. Brooks, *Tuscaloosa*
Ronald W. Gray, *Huntsville*
Jeff Gronberg, *Huntsville*
Barbara Humphrey, *Birmingham*
Vanessa Leonard, *Rockford*
W. Davis Malone III, *Dothan*
Evelyn VanSant Mauldin, *Leighton*
Harris V. Morrissette, *Mobile*
Scott M. Phelps, *Tuscaloosa*
Kenneth O. Simon, *Birmingham*
W. Stancil Starnes, *Birmingham**
Marietta M. Urquhart, *Mobile*
Kenneth L. Vandervoort, M.D., *Anniston*
James W. Wilson III, *Montgomery*

Trustees Emeriti

Paul W. Bryant Jr., *Tuscaloosa*
Angus R. Cooper II, *Mobile*
John H. England Jr., *Tuscaloosa*
Joseph C. Espy III, *Montgomery*
Joseph L. Fine, *Montgomery*
Sandral Hullett, M.D., *Eutaw*
Andria Scott Hurst, *Birmingham*
John D. Johns, *Birmingham*
Peter L. Lowe, *Huntsville*
John J. McMahon Jr., *Birmingham*
Joe H. Ritch, *Huntsville*
William Britt Sexton, *Decatur*
Finis E. St. John IV, *Tuscaloosa*
Cleophus Thomas Jr., *Anniston*
John Russell Thomas, *Alexander City*

Chancellor of The University of Alabama System

Finis E. St. John IV

Secretary of The Board of Trustees

Mark D. Foley Jr.

**President Pro tempore*

Commencement Ceremony Decorum and Courtesy

The University of Alabama Commencement is marked by both joy and dignity. Conferring of degrees signifies long, hard work by all involved: students, faculty, administrators, parents and spouses. Students and guests are expected to maintain a measure of decorum equal to the occasion.

The University community requests that audience participation be of respectful celebration honoring the commitment to learning and the fulfillment of dreams shared by all degree candidates who walk across the stage. This element of respectful celebration also extends to the parents, guardians and spouses whose labor and support brings pride to the fulfillment of these dreams.

About the Ceremony

The processional signifies the beginning of the commencement ceremony. The commencement marshal presides over the academic procession, leads the platform party to the stage and signifies the closing of the ceremony by leading the platform party from the stage. As the processional music begins, the procession led by the candidates, then the platform party, will enter the arena floor and go to their designated seating. The audience should rise once the processional music has begun and remain until the welcome.

Commencement participants are identified by their caps and gowns. The doctoral gown includes two crimson University of Alabama seals on the front panel of the gown, while the traditional doctoral bars are piped with crimson. Masters gowns have the UA seal embroidered in gray on the front tabs, and undergraduate gowns have the script A embroidered in crimson on the front tabs.

Members of The University of Alabama Board of Trustees wear black gowns trimmed in crimson velvet. The commencement marshal wears a charcoal gray gown trimmed in crimson velvet. Graduates may be identified by the color of the tassel on the mortar board, which signifies the school, or if they are receiving an advanced degree, the color of the band on the hood, which signifies the field of study.

Doctor of Education	Light Blue
Doctor of Musical Arts	Pink
Doctor of Nursing Practice	Apricot
Doctor of Philosophy	Dark Blue
Juris Doctor	Purple
Arts and Sciences	White
Business	Tan
Communication	Red
Education	Light Blue
Engineering	Orange
Human Environmental Sciences	Maroon
Library and Information Studies	Lemon Yellow/Brown
Nursing	Apricot
Social Work	Yellow

The University of Alabama awards degrees with honors to undergraduate students in all schools and colleges who, throughout their academic careers, consistently achieved meritorious scholastic standing. These designations are summa cum laude, magna cum laude and cum laude. Summa cum laude is the highest academic distinction awarded. Degree candidates with honors wear stoles in the traditional colors of their school or college. Honors designations are calculated on the previous semester's grade point average. The honor announced, depending upon calculation of final grade point average, may change, or in some cases, the degree candidate may not actually graduate with an honor designation. Undergraduate degree candidates wearing the crimson mortar board have achieved a perfect 4.0 grade point average for all of their University of Alabama coursework. Silver cords indicate the University Honors Program, and purple cords represent the Randall Research Scholars Program.

At the conclusion of the ceremony, the audience will rise for the singing of the "Alma Mater" and the recessional. The words to the "Alma Mater" are printed on page 45 of the program. The recessional is led by the platform party, followed by the faculty and the candidates.

The University of Alabama conditionally confers degrees at the commencement ceremony, pending final review of the student's academic records.

Graduate School

Susan Carvalho, Dean

DOCTORS OF EDUCATION

Mahalia Gray Barrow - *Northport, AL*
Instructional Leadership
Dissertation: Exploring the Effects of an Incivility-based Virtual Simulation on Undergraduate Nursing Students' Self-Efficacy.
Dissertation Director: Dr. Melondie R. Carter

Jennifer Anne Colvard-Davis - *Florence, AL*
Educational Leadership
Dissertation: Developing Teacher Leaders as Change Agents: A Program Evaluation.
Dissertation Director: Dr. Bobby L. Johnson

Holly Lynn Jolly - *Florence, AL*
Educational Leadership
Dissertation: Multi-Stage Research Focused on Instructional Redesign and Organizational Reculturing.
Dissertation Director: Dr. Michael A. Lawson

Laurl Patrice Self - *Tuscaloosa, AL*
Higher Education Administration
Dissertation: From Face-to-Face to Virtual Creative Learning: Organizational Change Pivot in the Visual Arts Studio Classroom During the COVID-19 Pandemic.
Dissertation Director: Dr. Karri Ann Holley

Pamela Garrett Smith - *Collinsville, AL*
Secondary Education
Dissertation: Examining TPACK Levels and Teacher Implementation of TPACK Skills in Middle and Secondary Mathematics Teachers in the United States: A Three-Article Dissertation.
Dissertation Director: Dr. Jeremy Zelkowski

Ashley Faye Walls - *Boaz, AL*
Education Administration Secondary School
Dissertation: The Use of the Strategic Abandonment Technique in Educational Strategic Planning.
Dissertation Director: Dr. Bobby L. Johnson

DOCTORS OF NURSING PRACTICE

Susan Sargent Alexander - *Columbiana, AL*
Nursing
Project: Stopping the Vapor of Death: Implementing a Vaping Cessation Protocol in an Emergency Department.
Project Director: Dr. Rebecca K. Martin

Suzanne Lisa Bijou - *Center Valley, PA*
Nursing
Project: An Educational Intervention to Reduce Hypothermia in Preterm Infants.
Project Director: Dr. Staci Abernathy Simmons

Olivia Ann Couch - *Jacksonville, AL*
Nursing
Project: Weight Loss Intervention in a Mental Health Clinic.
Project Director: Dr. Mercy Ngosa Mumba

Frances R. Cusick - *Sewell, NJ*
Nursing
Project: Creating a Culture of Transformational Leadership to Decrease Inpatient Falls.
Project Director: Dr. Teresa Diane Welch

Scott Joseph Domingue - *Denton, TX*
Nursing
Project: Evaluation of a Universal Suicide Risk Screening Program in a Large Non-Profit Health System.
Project Directors: Dr. Todd Smith and Dr. Nathan Culmer

Sativa Michelle Franklin - *Honolulu, HI*
Nursing
Project: Patient Readiness for Surgery: A Quality Improvement Initiative.
Project Director: Dr. Amy Lee

Jamie L. Nash - *Berkey, OH*
Nursing
Project: Anesthesia Directed Fluid Management to Minimize Risk of Hyponatremia for Pediatric Patients Receiving Desmopressin (DDAVP).
Project Director: Dr. Debra Petit Bruns

Lilian I. Obiefuna - *Antioch, TN*
Nursing
Project: Motivational Educational Training to Address COVID-19 Vaccine Hesitancy Among Health Care Workers.
Project Director: Dr. Mudasir Andrabi

Deanna Nyree Shelton - *Memphis, TN*
Nursing
Project: Antibiotic Stewardship in Urinary Tract Infection Therapy.
Project Director: Dr. Ann Graves

Matthew Weems - *Iuka, IL*
Nursing
Project: A Standardized Nurse-Led Education and Outpatient Follow-up Intervention to Reduce 30-day Hospital Readmissions in Heart Failure Patients: A DNP Project.
Project Director: Dr. Paige Johnson

DOCTORS OF PHILOSOPHY

Jabeen Abbasi - *Bhopal, India*
Chemistry
Dissertation: Studies of Tetrahedral Substituted Magnetic Chromium-based Chalcospinel Thin Films for Spintronic Applications.
Dissertation Director: Dr. Arunava Gupta

Mahendra Acharya - *Ramechhap, Nepal*
Chemistry
Dissertation: Chemical Vapor Deposition of Bismuth Ferrite-based Multiferroics for Device Applications.
Dissertation Director: Dr. Arunava Gupta

Elizabeth K. Aldrich - *Tuscaloosa, AL*
Human Performance
Dissertation: Resisted Propulsion Power in Wheelchair Athletes.
Dissertation Director: Dr. Mark T. Richardson

Manasar Alharethi - *Northport, AL*
Communication & Info Sciences
Dissertation: Saudi Journalists' Perspectives on People with Disabilities.
Dissertation Director: Dr. Elliot Taylor Panek

Atieh Alipour - *Tuscaloosa, AL*
Civil Engineering
Dissertation: From Hazard to Impact: Smart Flood Forecast System and Damage Prediction.
Dissertation Director: Dr. Hamid Moradkhani

Marieh Arekhi - *Tuscaloosa, AL*
Civil Engineering
Dissertation: Characterizing the Fate of Petroleum Biomarkers and Polycyclic Aromatic Hydrocarbons in Oil Spill Residues.
Dissertation Directors: Dr. Leigh M. Terry and Dr. Prabhakar Thangadurai Clement

Avi Benitah - *Tuscaloosa, AL*
Chemistry
Dissertation: Investigating the Stability of Non-natural Nucleosides in DNA:DNA Duplexes.
Dissertation Director: Dr. Stephen A. Woski

Andrew Price Bontemps - *Birmingham, AL*
Psychology
Dissertation: Psychometric Properties of the youth Psychopathic Traits Inventory-Short Version (YPI-S): An Investigation of Factor Structure, Item Function, and Convergent and Divergent Validity.
Dissertation Director: Dr. Randall T. Salekin

Benjamin Powers Britton - *Edmond, OK*
Marketing
Dissertation: An Exploration of Dual Sales and Service Behaviors at the Individual- level within the Organizational Frontline.
Dissertation Director: Dr. Clay Michael Voorhees

Corrie E. Burlas - *Tuscaloosa, AL*
Chemistry
Dissertation: An Evaluation of the Ligand Effects on Neopentyl Phosphine Derived Precatalysts for N-Arylation Reactions and for the Cross-Coupling of Aryl Acetylenes with Propargyl Alcohols and Amides.
Dissertation Director: Dr. Kevin H. Shaughnessy

Jen Yu Chang - *Tuscaloosa, AL*
Chemistry
Dissertation: The Synthesis of Anionic and Amine Containing Polymers for Potential Gas Separations.
Dissertation Director: Dr. Paul Anthony Rupar

Jaimie M. Choi - *Morgantown, WV*
Psychology
Dissertation: The Role of Executive Functions on Ambivalence in Decision-making.
Dissertation Director: Dr. Sheila R. Black

Shelley Elizabeth Condon - *Tuscaloosa, AL*
Psychology
Dissertation: Gratitude and Well-Being in Older Adults with Chronic Pain: A Brief Gratitude Intervention Feasibility Study.
Dissertation Director: Dr. Patricia A. Parmelee

Shelby A. Critcher - *Durham, NC*
Electrical Engineering
Dissertation: Free-Living Bioimpedance and Pain Assessment of Healthy and Osteoarthritis (OA) Groups.
Dissertation Director: Dr. Todd Jeffrey Freeborn

Kimberly Stewart Daniels - *Tuscaloosa, AL*
School Psychology
Dissertation: Can a Single, One-Hour Professional Development Training Increase the Trauma Awareness of Tutors at A Division 1 University?
Dissertation Director: Dr. Martha R. Crowther

Brian T. Deboi - *Mobile, AL*
Electrical Engineering
Dissertation: Characterization and Modeling of SiC Multi-Chip Power Modules.
Dissertation Director: Dr. Andrew Nathan Lemmon

Lisa Michelle Fealy - *Tuscaloosa, AL*
Chemistry
Dissertation: Stereoselective Electrophilic Additions to Alpha-Trialkylsilyl-Beta, Gamma-Unsaturated Esters.
Dissertation Director: Dr. Marco Bonizzoni

Yuan Ge - *Wixom, MI*
Educational Research
Dissertation: Identifying and Understanding Examinee Behaviors in Item Response Data that Compromise Psychometric Quality.
Dissertation Director: Dr. Stefanie A. Wind

Tonmoy Ghosh - *Rajshahi, Bangladesh*
Electrical Engineering
Dissertation: Integration of Multi-Modal Data for Monitoring of Eating Behavior.
Dissertation Director: Dr. Edward Sazonov

Karena Kimberly Gill - *Belmopan, Belize*
Geology
Dissertation: Diagenetic History of the Upper Jurassic Smackover Formation, southwest Alabama: Evaluation of the Dolomitization Models and Implications for Dolomitizing Fluids.
Dissertation Director: Dr. Marcello Minzoni

Benjamin Robert Headford - *LaGrange , KY*
Chemistry
Dissertation: Development of Modular Synthetic Pathways towards Novel P-unsymmetric Bidentate Ligands.
Dissertation Director: Dr. Kevin H. Shaughnessy

Bryan Y. Hernandez - *Tuscaloosa, AL*
Computer Science
Dissertation: Physiological Computing Education: Towards Teaching using Physiological Signals.
Dissertation Director: Dr. Chris S. Crawford

Amanda Katelyn Holloman - *Tuscaloosa, AL*
Computer Science
Dissertation: IntelliScents: Towards an Affective Olfactory Display.
Dissertation Director: Dr. Chris S. Crawford

Weidong Jin - *Northport, AL*
Physics
Dissertation: Multi-messenger Studies with Very-high-energy Gamma-ray Observations.
Dissertation Director: Dr. Juan Marcos Santander

Jonathan Andrew Johnson - *Griffin, GA*
Materials Science
Dissertation: Magnetron Sputtering of Tungsten and Its Application in Core-shell Fabrication.
Dissertation Director: Dr. Gregory B. Thompson

Julie Kristin Johnson - *New Market, AL*
Secondary Education
Dissertation: Racial Optics and Its Influence on Teacher Curricular Decision-Making in Secondary Social Studies.
Dissertation Director: Dr. Cory William Callahan

Ross William Johnson - *Fort Wayne, IN*
Marketing
Dissertation: Understanding the Differential Value of various Relationship Marketing Metrics on Firm Performance.
Dissertation Directors: Dr. Clay Michael Voorhees and Bryan W Hochstein

Sungyoon Kim - *Tuscaloosa, AL*
Civil Engineering
Dissertation: A Multi-scale Study of the Nexus of U.S. Droughts: Predictability, Mechanisms, and Awareness.
Dissertation Director: Dr. Mukesh Kumar

Kellis Christian Kincaid - *Tuscaloosa, AL*
Mechanical Engineering
Dissertation: Process Modeling for Additive Friction Stir Deposition via the Finite Volume Method for Terrestrial and Non-Terrestrial Applications.
Dissertation Directors: Dr. Paul Allison and Dr. James Brian Jordon

Yun Ruei Ku - *Tuscaloosa, AL*
Educational Psychology
Dissertation: Collocational Processing in English Monolinguals and Mandarin-English Bilinguals: Insight from Event-related Potentials.
Dissertation Directors: Dr. Jason M Scofield and Dr. Spyridoula Cheimariou

Yan Luo - *Tuscaloosa, AL*
Social Work
Dissertation: Health Information Technology use for Dementia Care.
Dissertation Director: Dr. Nicole Ruggiano

Sweta Mahaju - *Lalitpur, Nepal*
Computer Science
Dissertation: Application of Human Error Theories in Managing Human Errors in Software Engineering.
Dissertation Director: Dr. Jeffrey C. Carver

Marcos McAllister Mason - *Tuscaloosa, AL*
Chemistry
Dissertation: Computational Studies of Interactions between Transition Metals and Main Group Elements.
Dissertation Director: Dr. David A. Dixon

Zackery Bryan McClelland - *Clinton, MS*
Mechanical Engineering
Dissertation: Effects of Severe Plasticity and Additive Manufacturing Processes on High-strength Materials.
Dissertation Director: Dr. Keivan Davami

Youn Ji Nam - *Tuscaloosa, AL*
Biology
Dissertation: Cadmium-induced Nonalcoholic Fatty Liver Disease: Implications of the Heme Oxygenase 1/Biliverdin Reductase Enzymatic Pathway.
Dissertation Director: Dr. Matthew J. Jenny

Bhuwan Nepal - *Jhapa, Nepal*
Physics
Dissertation: Study of Magnetization Dynamics for Neuromorphic Computing Device Applications.
Dissertation Director: Dr. Tim Mewes

Christopher David New - *Durham, NC*
Electrical Engineering
Dissertation: Metrology Considerations for Medium-Voltage Wide Bandgap Power Electronics.
Dissertation Director: Dr. Andrew Nathan Lemmon

Allen James Parker - *Triangle, VA*
Mechanical Engineering
Dissertation: Investigation of Fuel Effects and Identification of Representative Behavior of Reacting Fuel Sprays.
Dissertation Directors: Dr. Joshua Bittle and Dr. Ajay K. Agrawal

Courtney A. Parker - *Tuscaloosa, AL*
English
Dissertation: Women and Witchcraft in Early English Literature.
Dissertation Director: Dr. David Ainsworth

Kendyl Ryan Partridge - *Woodstock, AL*
Mechanical Engineering
Dissertation: Pathways for low Emissions utilizing Spray Targeted Reactivity Stratification (STARS) in High Efficiency Natural Gas Dual Fuel Combustion.
Dissertation Directors: Dr. Sundar Rajan Krishnan and Dr. Kalyan Kumar Srinivasan

Achyut Paudel - *Bardiya, Nepal*
Aerospace Engineer & Mechanics
Dissertation: Efficiency Improvements for Uncertainty Quantification and Applications to Composite Structures.
Dissertation Director: Dr. Sameer Babasaheb Mulani

Jordan Kay Pierce - *Tuscaloosa, AL*
Chemistry
Dissertation: Synthesis and Application of Air-stable Secondary Phosphine Oxide, Oxime, and Amine-phosphine Palladium(II) Complexes in Transfer Hydrogenation and Cross-coupling Reactions.
Dissertation Director: Dr. Kevin H. Shaughnessy

William Everett Ramsay - *Tuscaloosa, AL*
English
Dissertation: Ben Jonson and the Four Emotions.
Dissertation Director: Dr. Michelle Marie Dowd

Top Bahadur Rawot Chhetri - *Lamahi, Nepal*
Chemistry
Dissertation: Structural Instability and Electronic Transition in NbxV1-xO2.
Dissertation Director: Dr. Jared Michael Allred

Gerardo Ruz - *Moundville, AL*
Romance Languages: Spanish
Dissertation: El Gran Concierto Postmoderno del Caribe: La Música Popular como Herramienta del Sujeto Periférico.
Dissertation Director: Dr. Ignacio F. Rodeño

William Richard Sanders III - *Oxford , MS*
Instructional Leadership
Dissertation: The Effects of Lecture Capture Use and Student Engagement on the Exam Scores of First Year Pharmacy Students.
Dissertation Director: Dr. Margaret L. Rice

Monica Alexandra Scicolone - *Tuscaloosa, AL*
Psychology
Dissertation: Experiences of Accumulated Stress among Aging Parent Caregivers of Adults with Autism Spectrum Disorder.
Dissertation Directors: Dr. Patricia A. Parmelee and Dr. Theodore Stephen Tomeny

Anna C. Seal - *Muscle Shoals, AL*
Chemistry
Dissertation: Investigation of the Utility and Limitations of a-Trialkylsilyl-B-Alkyl(Aryl-a,B-Unsaturated Esters.
Dissertation Director: Dr. Kevin H. Shaughnessy

Mackinsey Katherine Shahan - *Northport, AL*
Human Nutrition
Dissertation: Development and Validation of a New Tool for Assessing Nutrition Knowledge, Attitudes, and Available Resources for College Dance Educators.
Dissertation Director: Dr. Jeannine Clunk Lawrence

Sumedh Sharma - *Bagmati, Nepal*
Civil Engineering
Dissertation: Seismic Retrofit of Reinforced Concrete Shear Wall by Integrating Selective Weakening and Self-Centering.
Dissertation Director: Dr. Sriram Aaleti

Ambar Bahadur Shrestha - *Dhaijan-1, Nepal*
Chemistry
Dissertation: Synthesis of Substituted Phthalocyanines, Incorporation into Hierarchically Porous Carbons and Faujasites and Evaluation as Heterogenous Catalysts.
Dissertation Director: Dr. Martin Bakker

Christopher David Simpson - *Bethlehem, GA*
Aerospace Engineer & Mechanics
Dissertation: Airborne Ultra-wideband Microwave Radar for the Remote Sensing of Soil Moisture.
Dissertation Directors: Dr. Siva Prasad Gogineni and Dr. Charles Robert O'Neill

Eleanor Huggins Skelton - *Northport, AL*
Civil Engineering
Dissertation: Improving Engineering Design and Structural Performance through the Effective Characterization of High-Performance Materials in Geotechnical Transportation Engineering.
Dissertation Director: Dr. Armen Amirkhanian

Jae Yeol Song - *Tuscaloosa, AL*
Civil Engineering
Dissertation: Unraveling Compound Extremes: Tropical Storm, Drought, Heat Wave, and Wildfire.
Dissertation Director: Dr. Hamid Moradkhani

Jennifer Lynne Thies - *Tuscaloosa, AL*
Biology
Dissertation: A Bacterial Metabolite Causes Changes in Neurodegeneration and Aging via Bioactivation and Hormesis in *Caenorh Abditis Elegans*.
Dissertation Director: Dr. Kimberlee A. Caldwell

Yifan Wang - *Xianning, China*
Materials Science
Dissertation: Carbon Dioxide Reduction by Cerium Oxide Supported Metal Catalysts with Surface Modification.
Dissertation Director: Dr. Ruigang Wang

Ho Yun Won - *Tuscaloosa, AL*
Electrical Engineering
Dissertation: Radio Frequency Devices and Permanent Magnet Motor for Electric Vehicle Application.
Dissertation Director: Dr. Yang Ki Hong

Shanikia Nicole Young - *Columbus, GA*
Educational Psychology
Dissertation: Exploring the Moderating Effects of Helicopter Parenting and Drinking Motives on Moral Judgment and Alcohol Use Experiences among College Students.
Dissertation Director: Dr. Joy Burnham

Liang Zhang - *Beijing, China*
Mechanical Engineering
Dissertation: Telerehabilitation Devices For Motion Detection and Trunk Training.
Dissertation Director: Dr. Nader Jalili

Jingyi Zhou - *Nantong, Jiangsu, China*
Human Nutrition
Dissertation: Encapsulation of Aroma and Off-flavor Compounds into Preformed "Empty" V-Type Starch.
Dissertation Director: Dr. Lingyan Kong

DOCTORS OF SOCIAL WORK

Carolyn Elizabeth Baker - *North Chili, NY*
Social Work
Project: Sexually Harmful Behaviors in Adolescents: The Need for Assessment Tools for Intervention and Treatment.
Project Directors: Dr. Leah Cheatham and Dr. Curtis Davis

David Bolt - *Chamblee, GA*
Social Work
Project: Promoting Employee Mental Health in the Workplace: Best Practices for COVID-19 and Beyond.
Project Directors: Dr. Nicole Ruggiano and Dr. Lewis Lee

Amie De'Shana Brunson - *Lexington, SC*
Social Work
Project: Exploring the Provisions in Medical Social Work Settings for Those Living with Diabetes: A Systematic Review.
Project Directors: Dr. Curtis Davis and Dr. Robert McKinney, Jr.

Cara Mae Creger - *Marietta, GA*
Social Work
Project: Virtual Education Opportunities: A Study in the Accessibility of Public Education for Homeless Youth.
Project Directors: Dr. Leah Cheatham and Dr. Nicole Ruggiano

Cynthia Jewel Davis - *Montgomery, AL*
Social Work
Project: Considering Empathic Leadership's Impact on the Retention of Social Work Employees.
Project Directors: Dr. Curtis Davis and Dr. Kotina Hall

Brittny J. Gainey - *Suffolk, VA*
Social Work
Project: Exploring Virtual Calming Rooms as an Intervention to Address the Mental Health Needs of Students.
Project Directors: Dr. Curtis Davis and Dr. Nicole Ruggiano

Miranda Warner Goodwin - *Satsuma, AL*
Social Work
Project: The Impact of Religious Trauma on the LGBTQ+ Community.
Project Directors: Dr. Nicole Ruggiano and Dr. Nancy Payne

Quinchele LeKesha King - *Lithonia, GA*
Social Work
Project: There is No Time Like the Present: Conceptualizing a Radical Self Care Approach in Social Work.
Project Directors: Dr. Curtis Davis and Dr. Kay Gresham

Kristen Margaret Lawlor - *Barnstead , NH*
Social Work
Project: A Needs and Gaps Analysis of the Referral Process into Long-term Care for Aging Veterans with a Mental Health Diagnosis.
Project Director: Dr. Curtis Davis and Dr. Nicole Ruggiano

Conor John Manning - *Point Lookout, NY*
Social Work
Project: Can a Schoolwide Advisory Program Reduce School Discipline Referrals and Boost School Connectedness?
Project Directors: Dr. Robert McKinney, Jr. and Dr. Nicole Ruggiano

Vanessa Martin - *Brooklyn, NY*
Social Work
Project: Who Am I? Utilizing a Systematic Review of the Literature to Explore Relevant and Helpful Black Youth Identity Models for Social Work Practice.
Project Directors: Dr. Curtis Davis and Dr. Kathryan Hall

Rachel Therese Naasko - *Ann Arbor, MI*
Social Work
Project: The Roles of Social Workers in Higher Education: A Systemic Review of the Literature.
Project Directors: Dr. Sebrena Jackson and Dr. William Elliot

Lasharia Porshe Daniel Simmons Turner - *McCalla, AL*
Social Work
Project: Addressing Unique Barriers Experienced by Female Students of Color Following Incidents of Intimate Partner Violence (IPV) and Sexual Violence on College and University Campuses.
Project Directors: Dr. Curtis Davis and Dr. Shawra Rainer

Sherron Kirk Wilkes - *Birmingham, AL*
Social Work
Project: A Qualitative Inquiry into the Use of a Virtual Platform during a Crisis to Boost Social Work Competencies.
Project Directors: Dr. Curtis Brown and Dr. Javonda Williams

School of Law

MARK E. BRANDON, DEAN

CANDIDATES FOR JURIS DOCTOR

Courtney Bernard Garrett - *Mobile, AL*
Paul W. Patterson, III - *Tuscaloosa, AL*

CANDIDATE FOR JURIS MASTERS

Metehan Altan - *Houston, TX*

MASTERS OF LAW

Bernetta Yvette Bryant - *Alexandria, LA*
Wayne Heard, Jr. - *Louisville, KY*
James Edward Pritchett, Jr. - *Forest Hills, NY*

Graduate School

Susan Carvalho, Dean

Educational Specialists

Kelli Renae Abernathy - *Crossville, AL*
Taneezia Dionne Cook - *Jackson, TN*
Whitney Hoffman Cook - *Birmingham, AL*
Denia Sharrell Hill - *Montgomery, AL*
Angela M. Jones - *Madison, MS*
Tarica Lamar - *Montgomery, AL*
Jennifer Michelle Lewis - *Montgomery, AL*
Norma Jean Malone - *Elkmont, AL*
Lilly McFalls - *Canton, GA*
Skylar Houston Nelson - *Gadsden, AL*
Nicholas Donald Rose - *Northport, AL*
Deborah W. Rox - *Tuscaloosa, AL*
Margaret Barringer Sisty - *Coker, AL*
Brittania Lauren Wright - *Senoia, GA*

Masters of Accountancy

Katie Lynn Andrews - *Winston-Salem, NC*
Jordan Michelle Eady - *Decatur, AL*
Tyl Gregory - *Dothan, AL*
William A. Griskell - *Tuscaloosa, AL*
Coleman Andrew Jeffries - *Columbiana, AL*
April Browning Warner - *Tuscaloosa, AL*
Brody Alexander White - *Madison, AL*

Masters of Arts

Kimberly Michelle Ponder Adams - *Piedmont, AL*
Emmanuel Olamide Adara - *Tuscaloosa, AL*
Robyn Michele Albanese - *Milford, CT*
Amanda Kate Alexander - *Leroy, AL*
Austin R. Alexy - *Lincroft, NJ*
Shelby Madelynn Andrade - *Rosemead, CA*
Ariana N. Andrews - *Riverview, FL*
Antonio Aquilino - *Miami, FL*
Ronny Adelcrin Azuaje Capielo - *Lima, Peru*
Nicholas Trace Barefoot - *Raleigh, NC*
Caroline Ellingwood Bell - *Vestavia, AL*
Patricia Berger - *Bogotá, Colombia*
Amber Blackerby - *Tuscaloosa, AL*
Jessa Reid Bolling - *Reform, AL*
Amber Nicole Boswell - *Montgomery, AL*
Jon Kenan Brackin - *Semmes, AL*
Erin Louise Brown - *Tuscaloosa, AL*
Amanda Carol Brown - *Mobile, AL*
Emma Jane Brown - *Sparta, TN*
Makayla Shantia Brown - *Riverdale, GA*
Haley Ailene Buffington - *Allen, TX*
Kellie Danielle Bujno - *Palm Beach Gardens, FL*
Jackie Loyd Burgett, Jr. - *Columbia, TN*
Bridget Utsey Busby - *Silas, AL*
Saad Khamis Bushaala - *Tuscaloosa, AL*
LaOnna P. Byrd - *Hoover, AL*
LeeAnn Capps - *Enterprise, AL*
Zachary Stewart Catoe - *Lancaster, SC*
Hannah Jewel Cheater - *Fort Belvoir, VA*
Kelli Kristina Colindres - *Lakeland, FL*
Alexis K. Covington - *Houston, TX*
Katherine Elizabeth Cozzens - *Memphis, TN*
Andrea N. Decker - *Tuscaloosa, AL*
Maria Lucia Diaz - *Bogotá, Colombia*
Leah Kendall Doolin - *Boston, MA*
Gina Denise Dorsey - *Braselton, GA*
Ryan S. Eliassen - *Kaukauna, WI*
Taylor J. Eppler - *Tuscaloosa, AL*
Olivia R. Estes - *Summerdale, AL*
Jacob Brett Feiler - *Denver, CO*
Carrie Beth Ferrell - *Vinemont, AL*
Kirsten McKenzie Fowler - *Purvis, MS*
Andrea L. Gates - *Adamsville, AL*
Emma Karen Gentile - *Knoxville, TN*
Margaret Gies - *Mount Ephraim, NJ*
Christopher M. Gill - *Tuscaloosa, AL*
Sasha M. Godfrey - *Level Plains, AL*
Jeremy Aaron Goode - *Philadelphia, PA*
Jeremy Blake Graham - *Winfield, AL*
Brittany Michelle Gregg - *Vance, AL*
SaraGrace Chandler Gunter - *Pensacola, FL*
Gaurav Gupta - *Jamshedpur, India*
Zachary Paul Hale - *Poway, CA*
Rachel Elizabeth Hanby - *Tuscaloosa, AL*
Maggie Whitson Harris - *Northport, AL*
Jenna Lawrence Hearing - *Northport, AL*
Lindsey Louise Held - *Tuscaloosa, AL*
Brittany Jordan Holmes - *Palm Bay, FL*
Andersen Jeanelle Hubbard - *Enid, OK*
Taylor Michelle Huebner - *Columbia, MO*
Sarah S. Hughes Berheim - *Tuscaloosa, AL*
Haleigh Elizabeth Ingle - *Fayette, AL*
Shannon Renee Maze Isbell - *Hoover, AL*
William David Johnson - *Grovetown, GA*
Susan Ann Kane - *Owens Cross Roads, AL*
Cynthia Denise Killough - *Fortson, GA*
Michael Anthony Kinderman - *Prospect, KY*
Glenn Roger King, Jr. - *Nassau, Bahamas*
Lauren Shay La Terra - *Phoenix, AZ*
April M. Langley - *Gurley, AL*
Terra Leatherland - *Irving, TX*
Tyler Scott Lienhart - *Barboursville, VA*
Lutricia Alzora Logan - *McDonough, GA*
Mary Elizabeth Long - *San Antonio, TX*
Ashton René Love - *Parker, CO*
Kathryn Maria Love - *Oklahoma City, OK*
Charles E. Lynn, Jr. - *Birmingham, AL*
Gina Louise Malozzi - *Grant, AL*
Francisco D. Marquez - *Bell, CA*
Aysia Christian Marshall - *Marietta, GA*
Stephanie Angela Martinez - *Murrieta, CA*
Jessica Louise Martinkosky - *Bridgewater, VA*
Jessica Elizabeth Maynor - *Summerville, SC*
David T. Mayo - *Hampton Cove, AL*
Maggie McDavid - *Birmingham, AL*
Kendall Renee Melz - *Buffalo Ctr, IA*
Rachel Renee Meyers - *Bucyrus, KS*
Laura Maria Mitchel - *Northport, AL*
Maurice T. Moo - *Laie, HI*
Shelley McNees Moss - *Millport, AL*
Brooke Nickole Neeley - *Charleston, WV*
Brooklyn Michelle Nicholson - *Clarksville, TN*
Joshua Heath Northington - *Fayette, AL*
Nicholas Heath Oeltjen - *Cambridge, MN*
Celina Nicolle Palma Flores - *Conway, SC*
Charlotte Sloan Park - *Tuscaloosa, AL*
Peyton Simone Patrick - *Attalla, AL*
Emily Joanna Patzwall - *Spring, TX*
Erica Sade Paul - *West Palm Bch, FL*
Alexander P. Peeples - *Charleston, SC*
Randy Perez - *Queens Village, NY*
Ryan Lee Peters - *Paonia, CO*
Priscilla Abbigail Pettit - *Blountsville, AL*
Brooklyn Paige Phillips - *Henagar, AL*
Rebecca Ann Pierce - *Atlanta, GA*
Maria Alejandra Pombo - *Bogotá, Colombia*
Sarah Powell - *Lompoc, CA*
Matthew Lee Price - *Birmingham, AL*
Madison N. Rayam - *Alabaster, AL*
Megan Marie Reid - *Woodbury, MN*
Bessie Marie Renner - *Sanford, FL*
Maurice Jeremiah Rhoden - *Chicago, IL*
Matthew Johnston Rogers - *Eufaula, AL*
Robert Rose III - *Newtown, PA*
Kelsey Colglazier Rush - *Tuscaloosa, AL*
Sainath Reddy Salipela - *Tuscaloosa, AL*
William E. Schultz - *Madison, AL*
Melissa Lilly Shaw - *Helena, AL*
Michaela Shirley - *Mobile, AL*
Grace Cameron Shirley - *Tuscaloosa, AL*
Benjamin Alexander Shugart - *Prospect, KY*
Geovany Silva - *New York, NY*
Dalila Marcile Simpson - *New York, NY*
Heather Joy Spigner - *Birmingham, AL*
MacKenzie Nicole St. Peter - *Windsor, CA*
Rachael Amelia Stevens - *Tuscaloosa, AL*

Elizabeth Paige Tagg - *Lindale, TX*
Sheikh Arman Tamim - *Bagerhat, Bangladesh*
Jerry John Theiler - *Boston, MA*
Jordan Timm - *Fountain Hls, AZ*
Courtney A. Tindale - *Tuscaloosa, AL*
Daniel Torres - *Bogotá, Colombia*
Jarred W. Twitty - *Deatsville, AL*
Tatumn Denee Vaught - *Huntly, VA*
Alexander Vazquez - *Covington, GA*
Amber Mariah Viles - *Indianapolis, IN*
Jennifer Leigh Wallace - *Cumming, GA*
Jeremy Allen Westmoreland - *Huntsville, AL*
Briahna Danielle Williams - *Huntsville, AL*
Daniel Isaiah Williams - *Crossville, AL*
James Williamson - *Northport, AL*
Allie Belle Wilson - *Aliceville, AL*
Deanne Marie Winslett - *Tuscaloosa, AL*
Crystal Jean Winton - *Tuscaloosa, AL*
Yasmeen Shaquanta Woods - *Northport, AL*
Emily Anne Wurdack - *Ballwin, MO*

Masters of Business Administration

James Cameron Allen - *Huntsville, AL*
Jeffrey L. Amodeo, Jr. - *Mooresville, IN*
Jonathan Boyd Armitstead - *Adams, TN*
August Bauer - *Owens X Rds, AL*
Luke D. Blackmon - *Birmingham, AL*
Jason Edgar Blair - *Santa Claus, IN*
Mary Paige Brown - *Huntsville, AL*
Nicole Brown - *Hernando, MS*
Danielle Marie Burkhalter - *Spring Hill, TN*
John Randall Crump, Jr. - *Madison, AL*
Chloe Maria Denorme - *Galena, OH*
Michael Oizaba Emfinger II - *Helena, AL*
Brady Allen Gallagher - *Madison, AL*
Sarah Hadley Greer - *Hattiesburg, MS*
Brian Walsh Henderson - *Armonk, NY*
David O. Hollie - *Loxley, AL*
Bruce A. Jacobson - *Cumming, GA*
Sanghyun Jeon - *Montgomery, AL*
Matthew J. Johns - *Madison, AL*
Samuel Chapin Lumia - *Arlington Hts, IL*
Aaron Dean Mitchell - *Huntsville, AL*
Emma Marks O'Brien - *Madison, AL*
Luke James Porter - *Colorado Springs, CO*
Timothy Brian Rafferty - *Madison, AL*
Elizabeth Holleman Robertson - *Huntsville, AL*
Bailey A. Rose - *Greenville, WI*
Louis Raymond Southard - *Madison, AL*
Carson Jay Taylor - *Grapevine, TX*
Teddy D. Tollison III - *Nashville, TN*
Helen Cavanaugh Urffer - *Sewickley , PA*
Jared J. Vandermyde - *Orange City, IA*
Caleb Harry Werth - *New Market, AL*
Thomas John Wesley, Jr. - *Amherst, OH*
Meaghan McKenzie Wharton - *Irving, TX*
Jon Erek Withee - *Madison, AL*

Masters of Fine Arts

Meredith Brooke Noelle Ramella - Westorer, WV
Frances Camille Senn - *Tuscaloosa, AL*

Masters of Library & Information Studies

Amanda Michele Arrington - *Florence, AL*
Tara Ebner Bain - *Stafford, VA*
Lindsay Grace Ball - *Sevierville, TN*
Elizabeth Hope Chandler - *Tuscaloosa, AL*
Jencey Gortney - *Chamblee, GA*
Crystal Alicia Bartelt Hooper - *N Plainfield, NJ*
Kathleen Jean Hughes - *Plymouth, MN*
Alyx Kim-Yohn - *Huntsville, AL*
Courtney B. Kleftis - *Northfield, MN*
Evan Andrew Leavitt - *Milledgeville, GA*
Amanda Lofgren-Smith - *Manassas, VA*
John Christopher Mahan - *Oneonta, AL*
Allison Nicole Mansour - *North Aurora, IL*
Riley Aleyce McCabe - *North Aurora, IL*
Larissa L. A. Orman - *Bozeman, MT*
Melanie Renee Sigman - *Covington, GA*
Nina Michelle Siso - *Evans, GA*
Lissa Michelle Smith - *Waynesville, NC*
Melanie Mosley Smith - *Attalla, AL*
Christopher Bryan Tidwell - *Chewelah, WA*
Maureen G. Weinman - *Staunton, VA*
Christopher Blake Wilhelm - *Scottsboro, AL*
Alexandria N. Williams - *Columbus, GA*
Caitlin C. Williams - *Kinnelon, NJ*
Caitlin Marie Wright - *Headland, AL*

Masters of Public Administration

James Edward Martin III - *Enterprise, AL*
Kordell Alexander Robertson - *Tuscaloosa, AL*
Angela N. Travis - *Birmingham, AL*

Masters of Public Health

Angel Lee Chancey - *Blackshear, GA*
Madison Sydney Cheever - *Colorado Spgs, CO*
Alexandria Rosanna Elmen - *Cedar City, UT*
Sarah Ann Gales-Boykin - *Mathews, AL*
Kristy Dawn Garrett - *Chapel Hill, TN*
Amy Elizabeth Gulick - *Covington, LA*
Kyah Lanai Harris - *Prattville , AL*
Sherita Nicole Harris - *Gray, GA*
Keyonsis Ja'Merical Hildreth - *Selma, AL*
Michaela Zorastine Kitchen - *Douglasville, GA*
Linda McCallister - *Evans, GA*
Antwan M. Parker - *Montgomery, AL*
Joanna E. Shaw-KaiKai - *Hermitage, TN*
Emilee Marie Truitt - *Daphne, AL*
Briana N. Williams - *Macon, GA*
Appiah Poku Yankyera - *Buda, TX*

Masters of Science

Noor Ul Ain - *Karachi, Pakistan*
Chantz Jordan Anderson - *New York, NY*
Jody D. Anderson - *Luxemburg, WI*
Amanda L. Aune - *Clovis, NM*
Alexa Eileen Baca - *Belen, NM*
Aroosa Badalpara - *Frisco, TX*
Rachael Renee Barlow - *Lancaster, PA*
Ethan M. Basenberg - *Tuscaloosa, AL*
Cassidy Noel Beamon - *Tuscaloosa, AL*
Gabrielle Nicole Benefield - *Tuscaloosa, AL*
Morgan Alyssa Bennetch - *Chandler, AZ*
Don L. Biggs - *Athens, AL*
Bret James Bolin - *Tuscaloosa, AL*
Jacquelyn Olivia Bourke - *Laguna Hills, CA*
Allie M. Brooks - *Bryson City, NC*
Lauren R. Brown - *Normal, IL*
Alexandra Burton - *Roseville, CA*
John Bynum - *Lewisville, TX*
Christina Nicole Castro - *La Crescenta, CA*
Shenmeng Chen - *Tuscaloosa, AL*
Nicole Christine Coen - *Tucson, AZ*
Anne Callaway Coker - *Mountain Brk, AL*
Ryan M. Cooke - *Mount Pleasant, SC*
Bethany Soph Corey - *Mountain Brk, AL*
Kelly Michelle Croswell - *Marina, CA*
Allison Craig Cruce - *Killen, AL*
Devin Jamal Dale - *Center Point, AL*
Katrina Marie Darling - *Bluffton, SC*
Robert A. Day III - *Louisville, KY*
Toni Ann DeRosa - *Smithtown, NY*
Noah George DiRoberto - *Pittstown, NJ*
Nabria Nikole Dunn - *Lawrenceville, GA*
Derek J. Edwards - *New Hope, AL*
Hannah Lee Erickson - *Tuscaloosa, AL*
Megan Feulner - *Incline Village, NV*
Luke Taylor Fisher - *North Haledon, NJ*
Connor Dorsey Flynn - *Bay Village, OH*
Dakota James Franklin - *Cottondale, AL*
Richard K. Frazier - *Waxhaw, NC*
Nicholas J. Galante - *Antioch, IL*
Ravin Alon Garrett - *Grapevine, TX*
Kamryn E. Gilbert - *Collinsville, MS*
Audra Bailey Glasco - *Cave Creek, AZ*
Josiah Timothy Gleason - *Northport, AL*
Alexis Rae Glimpse - *Tuscaloosa, AL*
Krystal Diane Gonzalez - *Corp Christi, TX*
Phillip Mark Goodson - *Grant, AL*
Christopher Michael Haijsman - *Fairchild AFB, WA*
Shamia M. Hardy - *Tuscaloosa, AL*
Amelia R. Harrison - *Greensboro, AL*
Tracy Graham Headley - *Middletown, DE*
Theresa Rose Henry - *Woodbury, MN*
Abbey Payne Herrscher - *Port Orange, FL*
Cody James Hightower - *Raeford, NC*
Chase Lindsey Holcombe - *Tuscaloosa, AL*
Shelby Nicole Holland - *Kennesaw, GA*
Katie Irene Horton - *Newberry Springs, CA*
Matthew Robert Jung - *Wildwood, MO*
LeAnna Michele Kagels - *Atlanta, GA*
Lois Kaiser - *Portland, OR*
Nitin Shivnarayan Katare -

West Lafayette, IN
Genevieve Light Kelley - *Frederick, MD*
Colleen Kelly - *Metairie, LA*
Kristen Hardeman Kinsey - *Rome, GA*
LaToya Schreese Lee - *Oregon City, OR*
Heather Ann Leonard - *Clovis, CA*
Joshua Michael Lieurance - *Saint Peters, MO*
Melissa Lorraine LoBianco - *Temple, TX*
Ellen Riley Lowery - *Northport, AL*
Julie Mabry - *Memphis, TN*
Haleigh Madison Mann - *Dallas, GA*
Tyler M. Marchant - *Tuscaloosa, AL*
Brianna T. Matthews - *Decatur, AL*
Meghan Ashley McMenamy - *Columbia, SC*
Melanie Leigh Mew - *Northport, AL*
Rachel Tamar Miller - *Teaneck, NJ*
Penelope Catherine Bishop Mitchell - *Tuscaloosa, AL*
David Hughes Mitchell - *Mountain Brk, AL*
Jaime Paul Molina - *Fuquay Varina, NC*
Tiffani Lauren Morina - *Albrightsvlle, PA*
Orr Moshe - *Woodland Hls, CA*
Brandon Lacka Mraz - *Nashville, TN*
Meghan Elizabeth Mumpower - *West Union, SC*
Bonnie Mae Musselman - *San Diego, CA*
Dennis Keith Norton - *Birmingham, AL*
Brian Cory O'Dell - *Abilene, TX*
Angela Mary O'Flanagan - *Minnetrista, MN*
Ruben Dario Oroz - *Montevideo, Uruguay*
Brianna German Parker - *Madison, AL*
Adam Lawrence Payne - *North Richland Hills, TX*
Frances Petrozelli - *Columbia, NJ*
Christopher Michael Pettengill - *Tuscaloosa, AL*
Taylor Benjamin Podhouser - *Birmingham, AL*
Donald R. Poore, Jr. - *Fremont, OH*
Lillian Diane Presley - *Friendswood, TX*
Nikolett Soleil Provenza - *La Quinta, CA*
DeVon Arandus Pruitt - *Meridian, MS*
Alexander Chase Quimby - *Tuscaloosa, AL*
Peyton Daniel Reed - *Madison, AL*
Anna Rebekah Richburg - *Pelham, AL*
Nicole Rae Rigsby - *Kyle, TX*
Amy Nichols Roark - *Clermont, GA*
Kathryn Celeste Rogers - *Sherman, TX*
Rene Nicole Runions - *Rochester, IL*
Perri Schellenberg - *Jacksonville, FL*
William Joel Schiffer - *Tuscaloosa, AL*
David Fraher Seligman - *Fort Worth, TX*
Joseph P. Shea - *Bellerose, NY*
Emily Nicole Stanko - *College Grove, TN*
Amber Lennex Taylor - *Tulsa, OK*
Nicole Kayla Teitelbaum- Guerrero - *Tuscaloosa, AL*
Taylor Rebecca Tillman - *Magnolia Spgs, AL*
Megan Paige Tincher - *Boones Mill, VA*
Joshua Ryan Tomlin - *Bradenton, FL*
Ivy Bloing Tran - *Coon Rapids, MN*
Caroline Elizabeth Trott - *Birmingham, AL*
Brittany Nichole Wade - *Brandon, MS*
Angela Christine Werley - *Fuquay-Varina, NC*
MaryClaire Guest Wilson - *Houston, TX*
Ashley Brooke Wortel - *Carbondale, IL*
Haley Madison Wright - *Birmingham, AL*
Christina Yang - *Fresno, CA*

Masters of Science in Aerospace Engineering and Mechanics

Garret Donald Cain - *Birmingham, AL*
Donald Louis Clabaugh III - *Forest Hill, MD*
Brian Arthur Goldstein - *Tucson, AZ*
Cory Adam Hess - *Munich, Germany*
David Carlisle Holley - *Tuscaloosa, AL*
Meyer Elijah Mercker - *Louisville, KY*
Jacob Robert Oliver - *Issaquah, WA*
William M. Robertson - *Germantown, TN*
Frank Martin Sebastianelli - *Houston, TX*
Obaida Abdullah O Taha - *Tuscaloosa, AL*
Haloluwa Kankanamge Sajani Sisara Wijayagunawardana - *Ganemulla, Sri Lanka*

Masters of Science in Chemical Engineering

Mikayla Ashlee Hawkins - *Ringgold, GA*
Qi Li - *Tuscaloosa, AL*
Shomit Mansur - *Dhuka, Bangladesh*
Monimun Nahar Munny - *Sherpur, Bangladesh*
Nader Rezazadeh - *Tabriz, Iran*
Mahmood Zabihi - *Mashhad, Iran*

Masters of Science in Chemistry

Md Hasan Ul Iqbal - *Dhaka, Bangladesh*
Danielle Ann McGaha - *Acworth, GA*
Ambar Bahadur Shrestha - *Dhaijan-1, Nepal*

Masters of Science in Civil Engineering

Riley Randall Fowler - *Hoover, AL*
Samuel Chapin Lumia - *Arlington Hts, IL*
Andrew S.M. Rogers - *Tuscaloosa, AL*
Revanth Naidu Vasireddy - *Khammam, India*

Masters of Science in Computer Science

Cassidy Mary Baumann - *Batavia, IL*
Jacob Benjamin Caudill - *Lexington, KY*
Yeshwanth Chappidi - *Addanki, India*
Soroush Korivand - *Tuscaloosa, AL*
Jiacheng Li – *Tuscaloosa, AL*
Herart Dominggus Nurue - *Tuscaloosa, AL*

Masters of Science in Electrical Engineering

Eric W. Curl - *Tuscaloosa, AL*
Maxwell Thomas Eastepp - *Tuscaloosa, AL*
Joseph A. Layton - *Gulfport, MS*

Masters of Science in Human Environmental Sciences

Osazee Nicholas Asemota - *Raleigh, NC*
Jasmine Renee Cooper - *Powder Spgs, GA*
Mark John Lambert - *Northford, CT*
Jason F. Lynch - *Marietta, GA*
Sarah Lynn Minor - *Pelham, AL*
Katja Dean Morgenstern - *Atlanta, GA*
Rebecca Marie Rogers - *Northport, AL*
Mollie Elizabeth Shealy - *Birmingham, AL*

Master of Science in Marine Science

Audrey Joy McQuagge - *Mobile, AL*

Masters of Science in Mechanical Engineering

Elizabeth Andrea Aristizabal - *Houston, TX*
Dania Husam Ashour - *Richland, WA*
Nathan M. Christy - *Clifton Park, NY*
Gregory Lawrence Davis - *Parker, CO*
Rebecca P. Goodrich - *Huntsville, AL*
Zachary B. Harris - *Tuscaloosa, AL*
Ryan Lee Howard - *Converse, TX*
Roohany Mahmud - *Dhaka, Bangladesh*
Austin Leo Pearson - *Frankfort, IL*
Zachary Ray Taylor - *Redondo Beach, CA*
James Zachary Tew - *Slocomb, AL*

Masters of Science in Metallurgical Engineering

Jonathan Mitchell Roze - *Ocean City, NJ*
Jacob M. Wall - *Maryville, TN*

Masters of Science in Nursing

Dawn Bausman - *Philadelphia, PA*
Ashley Jonell Clark - *Chelsea, MI*
Kristy McGrady Jones - *Foley, AL*
Christy Lynn Littrell - *Madisonville, KY*
Tykea McMahon - *Elizabethtown, KY*

Masters of Social Work

Alisha Tamar Barnes - *Andalusia, AL*

Cassidy Faith Hood - *Rainsville, AL*

Master of Tax Accounting

Sara Crawford Burrows - *Cottondale, AL*

College of Arts and Sciences

JOSEPH P. MESSINA, DEAN

summa cum laude

Tina Creel Adams
Baylee Adkins
Emma Catherine Amjad
Sarah Ann Amjad
Madeline Jeanette Aquila
Joseph Tyler Arnold
Juliana Elizabeth Avery
Sherry Ellen Barrow
Jonathan Douglas Birmingham
Kiana L. Boyd
Peyton McKenzie Brown
Margaret Anne Bryant
Marlee Ann Bush
Corrinne Antoinette Calhoun
William Andrew Collins
Margaret Frances Combs
Harper Rose Cook
Alexis K. Covington
Olivia Paige Cross
Ashley Elizabeth Deady
Ashlyn E. Dull
Hannah M. Dwyer
Josiah Timothy Gleason
Emily Marie Gonzales
Kathryn E. Haynes
Kathryn Laine Henderson
Peyton Elizabeth Huie
Ryland P. Hunstad
Drue Lamar Hunt
Anna Isabella Jackson
Heather Ann Jones
Millie Katherine Jones
Abigail Grace Kennedy
Alyssa Nicole Killinger
Olivia Mae Lamphere
Ethan Theodore Lapaczonek
Alexander Cameron Lee
Lauren Grace Leverett
Mary Grace Libby
Casen James Lockridge
Zimberlyn Z. Major
Roshan Malladi
Eleanor Claire Martin
Aiden Jo Mathes
Emily Breanne Maurer
Amaya Brielle McClain
Caroline Kelsey McClellan
Emmerson Elle McGowan
Grace Shaun McMann
Madison Pauline Meal
Victoria Carolyn Neal
Lauren Emily Newell
Danielle Marie Noletto
Makinley J. Ott
Nathan James Parker
Thomas Melton Penta
Katherine Elizabeth Prince
Breana Esther Retin
Kaylee Nicole Roche
Shannon Leigh Roulaine
Sara Lynn Saak
Paige Kristina Sackman
Alyssa Nicole Schweiger
Grace E. Sherman
Lacy Caroline Smith
Emily Nicole Stanko
Mercedes Gabrielle Taliancich
Lexie Virginia Thornton
Eden Nicole Webb
Elizabeth Callie Webber
Anna Leila Williams
Taylor Michelle York

magna cum laude

Noah Alexander Bagwell
Melissa Kay Bailey
Kendall Taylor Barrett
Eric J. Batton
Carolyn Ann Biddle
Emma Grace Brangers
Madeline Christine Cherry
Savannah G. Clay
Christin Anne Elia
Amber Epp
Eleanor C. Fahey
Juliana Victoria Fraundorf
Lauren Elizabeth Gardner
Drew Bryant Goodwin
Lauren Elizabeth Hinds
Jacob Wyatt Hinton
Hailey Nicole Holzschuh
Ella Grace Huffaker
Abigail Rose Kuzman
Noah David Lee
Molly E. Legros
Jada Nicole Lucas
Megan C. Ludlam
Devin Gabriel Majors, Jr.
Haylee Constance Malenfant
Rhianna Zaidan May
Nadia Marie McDonald
Claudia Patricia Mecchia
Hannah Mae Menard
Jessica Frances Ehrlich Meyer
Doreena Dale Mink
Aishwarya Munagala
Rebecca Suzanne Neal
Claire D. Nichols
Kaylee Ann Quinn
David Clayton Raney
Katherine Griffith Repke
Grace M. Steffen
Hanna Grace Stiles
Mary G. Stockard
Nicholas Christopher Temple
Nicholas S. Thomason
Emily Naomi Thrower

Michael Grady Tindal
Ashlyn I. Ungles
Leigha Christine Whitridge
Scarlett Elizabeth Williams
Mandy Marie Wong-Davis
Jordan Aaliyah Wooten

cum laude

Mitchell Ruzakowski Athey
Katherine Anne Beaudin
Sophia Nicolle Brengman
Emma Kathryn Bryan
Molly K. Burch
Richard Allen Cargile
Rory Marie Chappuis
Mathew Austin Ciesla
Carlos Stanford Clark III
Kelly Lynn D'Angelo
Katelyn Elize Diaz
Danielle K. Drinkard
Kathryn Grace Duffley
Kathryn Elyse Eubanks
William James Farris
Ava G. Gardetto
Myka Linda Garrett
Jada DeShae Haggerty
Karson Michael Healy
Alana Renee Higginbotham
Jamaria J. Hill
Serena Jade Ho
Jace Bryant Hopper
Mary Steele Johnson
Matthew Robert Jung
Olivia Faye Kirchman
Aspen Leighanne Lemay
Juliana Cynthia Mahn
Sarah Grace Moeschle
Kelsey Layne Montgomery
Tessa Kaitlin Moody
Cody J. Mooney
Harvey Samir Munera
Ashlynn Paige Neal
Brittany N. Nelson
Steven Andrew Rosser, Jr.
Ginnie Elizabeth Saunders
Ryland J. Scott
Samuel Woodham Smith
Anna Elisabeth Spradlin
Julia E. Tydings
Carson Vanderpoorten
Hannah V. Vawter
Brianne Marie Ware
Julia F. Weeden
Audrey Lynn Wilke

Bachelors of Arts

Emilee A. Adams - *Wesley Chapel, FL*
Tina Creel Adams - *Fosters, AL*
Baylee Adkins - *Kellyton, AL*
Malik Salim Khalaf Al Mamari - *Saham, Oman*
Samuel McGwire Allen - *Tuscaloosa, AL*
Sean Michael Anderer - *Saint Augustine, FL*
Madison Paige Anichini - *Park Ridge, IL*
Madeline Jeanette Aquila - *Huntsville, AL*
Will Abston Armstrong - *Mobile, AL*
Joseph Tyler Arnold - *Guntersville, AL*
University Honors
Mitchell Ruzakowski Athey - *Tuscaloosa, AL*
Juliana Elizabeth Avery - *Hoover, AL*
University Honors
Noah Alexander Bagwell - *Gardendale, AL*
Melissa Kay Bailey - *Tuscaloosa, AL*
Chasity Semaya Banks - *Killeen, TX*
Madeline Kennedy Bard - *Cockeysville, MD*
Willow Neryse Barnes - *Tuscaloosa, AL*
Logan Patrick Barney - *Marietta, GA*
Kendall Taylor Barrett - *Jasper, GA*
University Honors
Sherry Ellen Barrow - *Northport, AL*
Eric J. Batton - *Conroe, TX*
Katherine Anne Beaudin - *Tinley Park, IL*
Kacy Nicole Belew - *Huntsville, AL*
Jonathan Douglas Birmingham - *Northport, AL*
Ryan Thomas Blakeman - *San Diego, CA*
Sherry-Lea Elizabeth Bloodworth Botop - *Birmingham, AL*
Lisbeth Olinda Bonilla - *Lawrenceville, GA*
Kiana L. Boyd - *Tuskegee, AL*
University Honors
Alexa Jane Bradley - *Monroe, GA*
Savannah L. Braswell - *Woodland, AL*
Sophia Nicolle Brengman - *Kimberly, AL*
Peyton McKenzie Brown - *Montgomery, AL*
Evelyn Denise Brown - *Tallahassee, FL*
Emma Kathryn Bryan - *Gardendale, AL*
Margaret Anne Bryant - *Huntsville, AL*
Molly K. Burch - *Opelika, AL*
University Honors
Marlee Ann Bush - *McCalla, AL*
Corrinne Antoinette Calhoun - *Dandridge, TN*
John Ridgely Caples - *Johns Creek, GA*
Richard Allen Cargile - *Fayette, AL*
Austin Chase Carney - *Tuscaloosa, AL*
Hunter Paul Cejka - *Tuscaloosa, AL*
Kathleen C. Chandler - *Austin, TX*
Rory Marie Chappuis - *Monroe, NC*
Mathew Austin Ciesla - *Northport, AL*
Savannah G. Clay - *Gulf Shores, AL*
University Honors
Joseph Alexander Clemente - *Valatie, NY*
William Andrew Collins - *Huntsville, AL*
University Honors
Margaret Frances Combs - *Charlotte, NC*
Spencer A. Condon - *Flower Mound, TX*
Harper Rose Cook - *Mountain Brook, AL*
Vania JaNae Cook - *Alexander City, AL*
Taylor Necole Cornelius - *Huntersville, NC*
Millie G. Courson - *Madison, AL*
Alexis K. Covington - *Houston, TX*
University Honors
Mary Catherine Cox - *Northport, AL*
Stephanie Michelle Craft - *Sylacauga, AL*
Tevin Travell Craig - *Selma, AL*
Olivia Paige Cross - *Lithia, FL*
Yuchen Dai - *Lawrenceville, GA*
Kelly Lynn D'Angelo - *Loxley, AL*
Nicole C. Davis - *Dallas, TX*
Ashley Elizabeth Deady - *Alpharetta, GA*
Lynn Patricia Derner - *Basking Ridge, NJ*
Morgan G. Dingler - *Cullman, AL*
Brant Paul Dixon - *Mobile, AL*
Ke'Asia Ariel Dowdell - *Montgomery, AL*
Danielle K. Drinkard - *Richmond Hill, GA*
Kathryn Grace Duffley - *Alpharetta, GA*
Hannah M. Dwyer - *Tuscaloosa, AL*
Harrison James Eck - *Flowery Branch, GA*
Jolecia C. Edwards - *Senatobia, MS*
Christin Anne Elia - *Glen Allen, VA*
Amber Epp - *Kings Park, NY*
Sasha Ann Epps - *New Freedom, PA*
Kathryn Elyse Eubanks - *Satsuma, AL*
Alexis Monae Evans - *Auburn, AL*
Eleanor C. Fahey - *Orlando, FL*
Ryan Matthew Fajack - *Tuscaloosa, AL*
Jacquelin Kirsten Fasanello - *Fairhope, AL*
Caroline Elizabeth Favret - *Daphne, AL*
Kayla Renae Flanagan - *Georgetown, KY*
Elizabeth V. Fluker - *Mobile, AL*
Zoey Frost - *Madison, AL*
Mathieu R. Fuller - *Tuscaloosa, AL*
John Charles Galateria - *Atlanta, GA*

Ava G. Gardetto - *Brookfield, WI*
Lauren Elizabeth Gardner - *Hoover, AL*
Cody George Geist - *Huntsville, AL*
Edward Thomas Gimbel, Jr. - *Highland Park, IL*
Josiah Timothy Gleason - *Northport, AL*
University Honors
Raven Latrease Godwin - *Tuscaloosa, AL*
Emily Marie Gonzales - *Niceville, FL*
University Honors
Jonathan Luevano Grant - *Hemet, CA*
Jayne Victoria Habben - *Rockford, IL*
Richard Joseph Haberstroh III - *Birmingham, AL*
Jada DeShae Haggerty - *Huntsville, AL*
Logan Dewayne Hanback - *Florence, AL*
Kathryn E. Haynes - *Memphis, TN*
University Honors
Karson Michael Healy - *Chesapeake, VA*
Stephen A. Heaton, Sr. - *Tuscaloosa, AL*
Kathryn Laine Henderson - *Berry, AL*
Abigail D. Herring - *Cullman, AL*
Alana Renee Higginbotham - *Macclenny, FL*
Jamaria J. Hill - *Fort Leonard Wood, MO*
Lauren Elizabeth Hinds - *Owens Cross Roads, AL*
Jacob Wyatt Hinton - *Tuscaloosa, AL*
Jackson Edward Hipp - *Pike Road, AL*
Preston Andrew Hix - *Fairfax Station, VA*
Serena Jade Ho - *Pooler, GA*
Benjamin Cary Holcomb - *Darien, CT*
Monica L. Hollie - *Tuscaloosa, AL*
Hailey R. Holt-Craddock - *Batavia, IL*
Hailey Nicole Holzschuh - *Austin, TX*
Asia L. Hope - *Mobile, AL*
Jade C. Horstman - *Jack, AL*
Jackson Neal Houser - *Greenville, SC*
Ella Grace Huffaker - *Tuscaloosa, AL*
Peyton Elizabeth Huie - *Roswell, GA*
University Honors
Drue Lamar Hunt - *Irmo, SC*
Austin Lee Inman - *Winfield, AL*
Abigail Rae Ioia - *Naples, FL*
Rachel E. Irias - *Pompano Beach, FL*
Anna Isabella Jackson - *Elba, AL*
Peyton Jackson - *Guntersville, AL*
Makayla Victoria James - *Butler, AL*
Mary Steele Johnson - *Mobile, AL*
Ella Jon-Marie Johnson - *Loganville, GA*
Jonathan Andrew Johnston - *Oceanside, CA*
Heather Ann Jones - *Chuluota, FL*
Millie Katherine Jones - *Murfreesboro, TN*
Lauren Dayle Jones - *Tuscaloosa, AL*
Blake T. Jordan - *Troy, AL*
Alexandria Lauren Joyce - *Coral Springs, FL*
Rachael Johnson Justice - *Gardendale, AL*
Jack Spencer Kenny - *Montgomery, AL*
Alyssa Nicole Killinger - *Frisco, TX*
Kambria Megan King - *Gadsden, AL*
Olivia Faye Kirchman - *New Lenox, IL*
Brianna Rose Kolibas - *Williston, VT*
Abigail Rose Kuzman - *Cranston, RI*
Yuze Lai - *Chengdu, China*
Madelynn A. Lancashire - *Ligonier, PA*
Parker A. Lane - *Mustang, OK*
Caroline M. Lawrence - *Prattville, AL*
Alexander Cameron Lee - *Columbus, MS*
Noah David Lee - *Magnolia, TX*
Jonathan Lee - *Tuscaloosa, AL*
Molly E. Legros - *Annapolis, MD*
Aspen Leighanne Lemay - *Navarre, FL*
Lauren Grace Leverett - *Gulf Shores, AL*
Lauren Bailey Lewis - *Newport Beach, CA*
Taylor C. Lewis - *Pleasant Grove, AL*
Mary Grace Libby - *Mechanicsville, VA*
Alyssa Nicole Limardo - *Cortlandt Manor, NY*
Jada Nicole Lucas - *Helena, AL*
Megan C. Ludlam - *Abbeville, AL*
Mostafa M. Mahmoud - *Northport, AL*
Juliana Cynthia Mahn - *Bradenton, FL*
Devin Gabriel Majors, Jr. - *Murrieta, CA*
Roshan Malladi - *Montgomery, AL*
University Honors
Carly Fay Mandel - *Pembroke Pines, FL*
Hailee Jacqulynn Mannino - *West Islip, NY*
Jonathon Harris Maready - *Winston Salem, NC*
Gisselle Mares - *Albertville, AL*
Julianna L. Martin - *Tuscaloosa, AL*
Aiden Jo Mathes - *New Smyrna Beach, FL*
University Honors
Amaya Brielle McClain - *Tuscaloosa, AL*
Caroline Kelsey McClellan - *Austin, TX*
Carleigh Mcdaniel - *Longview, TX*
Nadia Marie McDonald - *Trussville, AL*
University Honors
Grace Shaun McMann - *Crown Point, IN*
Madison Pauline Meal - *Teaticket, MA*
Claudia Patricia Mecchia - *Ohaupo, New Zealand*
Hannah Mae Menard - *Woodstock, GA*
University Honors
Samuel Joseph Mills - *Canton, OH*
Doreena Dale Mink - *Brookwood, AL*
Taylor Mitchell - *Wetumpka, AL*
Jolie Elizabeth Money - *Headland, AL*
Kelsey Layne Montgomery - *Russellville, AL*
University Honors
Cody J. Mooney - *Summerdale, AL*
William Lafayette Moore III - *Montgomery, AL*
Cynthia A. Morera - *Miami, FL*
Jagger Dylan Morgan - *Fayette, AL*
Niya Amir Morrow - *Moundville, AL*
Shelby Lynn Morrow - *McCalla, AL*
Julia Leigh Motes - *Lucedale, MS*
Aishwarya Munagala - *Nantucket, MA*
Harvey Samir Munera - *Tuscaloosa, AL*
Jeffery Max Nabors - *Northport, AL*
Victoria Carolyn Neal - *Frisco, TX*
Ashlynn Paige Neal - *Fallbrook, CA*
Brittany N. Nelson - *Selma, AL*
Lauren Emily Newell - *Indianapolis, IN*
University Honors
Claire D. Nichols - *Colorado Springs, CO*
University Honors
Sarah Elizabeth Nolle - *Tamarac, FL*
Savanah R. Nunley - *Hernando Beach, FL*
Javin Banx O'Barr - *Gallant, AL*
Anna-Marie Kathryn O'Brien - *Semmes, AL*
Maxwell L. Oswalt - *Northport, AL*
Makinley J. Ott - *Alabaster, AL*
Alyssa Janay Page - *Marietta, GA*
Christian Patsos - *Bethpage, NY*
Sophia Abigail Peters - *Dothan, AL*
Jalyiah Shanese Pierce - *Eufaula, AL*
Alexander T. Plant - *Trussville, AL*
Alexandra Hook Pokrandt - *Fallon, NV*
Raven Sade Ponder - *Snellville, GA*
Taylor Simone Porcha - *Lawrenceville, GA*
Elizabeth Drew Porterfield - *Orlando, FL*
Vivian Elizabeth Poston - *Gatesville, TX*
Regan Olivia Prichard - *Maylene, AL*
Katherine Elizabeth Prince - *Tuscaloosa, AL*
Kaylee Ann Quinn - *Rockaway, NJ*
Raj Andrew Ramey-Rodgers - *Cottondale, AL*
David Clayton Raney - *Ventura, CA*
Sushmita Rangarajan - *Suwanee, GA*
Alyssa Sydney Rawls - *Norfolk , VA*
Breana Esther Retin - *San Diego, CA*
Isabel Hope Retsinas - *Tuscaloosa, AL*
Alaisha S. Richardson - *Cottondale, AL*
Caroline McCarthy Riordan - *Roswell, GA*
Colten Kristopher Robertson - *Pell City, AL*
Steven Andrew Rosser, Jr. - *Oakland, FL*
Shannon Leigh Roulaine - *Moundville, AL*
Kamryn Haley Rude - *Plano, TX*
Brittany Alexis Rushton - *Northport, AL*
Chloe Elizabeth Russell - *Ipswich, MA*
Paige Kristina Sackman - *Frankfort, IL*
University Honors
Victoria Anastasia Saenz - *Austin, TX*
Zoe Sanford - *Placentia, CA*
William Louis Savastani - *Narberth, PA*
Joana Lenette Schaeffer - *Boaz, AL*
Alyssa Nicole Schweiger - *Ballwin, MO*
David Allen Scott - *Tuscaloosa, AL*
Adriana Marie Scott - *Worthington, OH*
Alexandria C. Sellers - *Salem, AL*
Tyler Ray Sharma - *Irvington, AL*
Grace E. Sherman - *Mobile, AL*
University Honors
Eleanor Haley Skinkle - *Richmond Hill, GA*
Lacy Caroline Smith - *Mountain Brook, AL*
University Honors
Samuel Woodham Smith - *Dothan, AL*
Barbara Grace Smith - *Slidell, LA*
Haylee Tara Smith - *Apo, AE*
Mary Elizabeth Smith - *New Smyrna Beach, FL*
Cody Evan Snow - *Northport, AL*
Grace M. Steffen - *Westminster, SC*
University Honors
Hanna Grace Stiles - *Mobile, AL*
Daniel T. Stutzman III - *Hornell, NY*
Cole Murphy Sullivan - *Montgomery, AL*
Amber Rose Sundland - *Tuscaloosa, AL*
April Denise Sutton - *Brandon, MS*
Mercedes Gabrielle Taliancich - *Daphne, AL*
Peighton Leeara Taylor - *Lakeland, FL*
Rickia K. Taylor - *McCalla, AL*
Trevor Thames - *Orange Beach, AL*
Nicholas S. Thomason - *Fairhope, AL*
Ana Tasha Thrasher - *Northport, AL*
Emily Naomi Thrower - *Collinsville, AL*
Michael Grady Tindal - *Austin, TX*

Ross Michael Todd II - *Marietta, GA*
Gracie E. Tucker - *Vestavia Hills, AL*
Chase Joseph Turner - *Pensacola, FL*
Ashlyn I. Ungles - *Denver, CO*
Carson Vanderpoorten - *Philadelphia, MS*
Hannah V. Vawter - *Wetumpka, AL*
Elizabeth M. Waits - *Bessemer, AL*
Antrez Tavarius Walker - *Douglasville, GA*
Eric Scott Walker - *Roswell, GA*
Anfernee Devonte Tramond Wallace - *Decatur, AL*
Brianne Marie Ware - *Sterrett, AL*
Carolyn M. Wassem - *Mount Kisco, NY*
Troy L. Watley - *Sardis, AL*
Madeline Michelle Watson - *Moseley, VA*
James Robert Wayman - *Lancaster, CA*
Eden Nicole Webb - *Auburn, AL*
Elizabeth Callie Webber - *Tuscaloosa, AL*
Julia F. Weeden - *North Attleboro, MA*
Blaze Claire Wegmann - *Allen, TX*
William Hunter White - *Orange Beach, AL*
Leigha Christine Whitridge - *Gainesville, GA*
Anna Leila Williams - *Hendersonville, NC*
University Honors
Scarlett Elizabeth Williams - *Belden, MS*
Dejah D. Williams - *Fitzpatrick, AL*
Kayla Lindsey Williams - *Panama City, FL*
Prentaysia Janae' Williams - *Bessemer, AL*
Samuel Jacob Wolborsky - *Raleigh, NC*
Jordan Aaliyah Wooten - *Lizella, GA*
Bryce Christopher Young - *Pasadena, CA*
Malcolm Azzam Zahir - *Cumming, GA*
Ben Rahm Zuckerman - *Boise, ID*

Bachelors of Fine Arts

Riley Everett Hill - *Auburn, AL*
Zimberlyn Z. Major - *Mobile, AL*

Bachelors of Music

Weldon G. Langham - *Wetumpka, AL*
Rhianna Zaidan May - *Vestavia Hills, AL*
Sarah Grace Moeschle - *Arlington, TN*
Danielle Marie Noletto - *Mobile, AL*

Bachelors of Science

Haya I. Adhami - *Laguna Niguel, CA*
Emma Catherine Amjad - *Mahomet, IL*
University Honors
Sarah Ann Amjad - *Milton, FL*
University Honors
Abigail F. Barrow - *West Blocton, AL*
Kailynn Majoria Bell - *Tuscaloosa, AL*
Hannah Marie Benton - *Scottsboro, AL*
Carlee E. Brandon - *Noblesville, IN*
Christaijua Darisha' Brooks - *Tuscaloosa, AL*
Riley E. Brooks - *New York, NY*
Ethan Chase Carroll - *Dalton, GA*
Madalyn M. Casto - *Tinley Park, IL*
Madeline Christine Cherry - *Cincinnati, OH*
University Honors
Damien Adam Christen - *Anniston, AL*
Carlos Stanford Clark III - *Dothan, AL*
Anna Catherine Collins - *Mobile, AL*
Daiveon K. Conner - *Montgomery, AL*
Charlotte Meredith Cook - *Tuscaloosa, AL*
Christopher James Paterson Cushing - *Signal Mountain, TN*
Ryan Colin Czaja - *Carol Stream, IL*
Isabella Rose Destaso - *New Windsor, NY*
Katelyn Elize Diaz - *Miami, FL*
Bailey Isabella Dossett - *Nacogdoches, TX*
Liam M. Duffy - *Monroe, CT*
Ashlyn E. Dull - *Rockton, IL*
University Honors
Christopher Charles Ellison - *Slidell, LA*
Kristin G. Fair - *Northport, AL*
William James Farris - *Georgetown, LA*
Juliana Victoria Fraundorf - *Atlanta, GA*
University Honors
Myka Linda Garrett - *Northport, AL*
Drew Bryant Goodwin - *Mckinney, TX*
Ronia Meche' Gorden - *Selma, AL*
Dylan Robert Gordon - *Mokena, IL*
Amber Hope Graybeal - *Sykesville, MD*
Abbey Kate Gregory - *Tuscaloosa, AL*
Markayla I'man Hale - *Adamsville, AL*
Ja'Lynn E'mone Harris - *Mobile, AL*
Brett T. Herrington - *Mobile, AL*
Nicole Leigh Hinson - *Acworth, GA*
Jace Bryant Hopper - *Mildand, TX*
Raegin Makenna Hoven - *Chatom, AL*
Ryland P. Hunstad - *Westminster, CO*
Janaqueyana Inerchia Johnson - *Tuscaloosa, AL*
Brittany Elise Jones - *Tuscaloosa, AL*
Matthew Robert Jung - *Wildwood, MO*
Taylor Ellen Kelley - *Northport, AL*
Abigail Grace Kennedy - *Winter Garden, FL*
Jon Lewis Kiep - *Athens, AL*
Abbigail Grace Kodjanian - *Boyds, MD*
Olivia Mae Lamphere - *Saint Albans, VT*
Ethan Theodore Lapaczonek - *Spring Hill, TN*
University Honors
Arielle B. Lindas - *Cumming, GA*
Casen James Lockridge - *Tuscaloosa, AL*
Gracie Lynn Lyons - *San Marcos, CA*
Haylee Constance Malenfant - *Scottsdale, AZ*
Eleanor Claire Martin - *Birmingham, AL*
Remi Grace Martin - *Rockford, MI*
Emily Breanne Maurer - *Shawnee, KS*
University Honors
Emmerson Elle McGowan - *Flower Mound, TX*
University Honors
Samuel Scott Merchant - *Sulligent, AL*
Jessica Frances Ehrlich Meyer - *Saint Louis, MO*
Janae' A. Montgomery - *Atlanta, GA*
Tessa Kaitlin Moody - *Decatur, AL*
Darius Antoine Moore - *Dothan, AL*
Rebecca Suzanne Neal - *Pensacola, FL*
University Honors
Thao Nguyen - *Northport, AL*
Hailey Madison Paris - *Opp, AL*
University Honors
Nicholas G. Payne - *Prattville, AL*
Thomas Melton Penta - *Slidell, LA*
University Honors
Alexandra Olympia Platsas - *Houston, TX*
Katherine Griffith Repke - *Northport, AL*
University Honors
Alexandra Claire Richards - *Arlington Heights, IL*
Natalie Lauryn Ring - *Chantilly, VA*
Kaylee Nicole Roche - *Danville, AL*
Sara Lynn Saak - *New Orleans, LA*
University Honors
Paige Kristina Sackman - *Frankfort, IL*
University Honors
Sara Saliaj - *Tuscaloosa, AL*
Ryland J. Scott - *Carlisle, OH*
University Honors
Lauren Nicole Scott - *Highland, CA*
University Honors
Kaitlyn Artha Shelver - *Bothell, WA*
University Honors
Natalie A. Shull - *Franklin, TN*
University Honors
Anna Elisabeth Spradlin - *Arlington, TX*
Emily Nicole Stanko - *College Grove, TN*
University Honors
Grace M. Steffen - *Westminster, SC*
University Honors
Mary G. Stockard - *Vestavia Hills, AL*
Alyssa Taylor Sullivan - *Perry Hall, MD*
Makaylah Marie Taylor - *Danville, IN*
Nicholas Christopher Temple - *Trussville, AL*
Nkenga Kenyatta Shabrisse Thomas - *Richmond Hill, GA*
Hannah E. Thompson - *Moundville, AL*
Lexie Virginia Thornton - *Vernon, CT*
Julia E. Tydings - *Seattle, WA*
Ryan C. White - *Vance, AL*
William Jacob Whitman - *Tuscaloosa, AL*
Audrey Lynn Wilke - *Chicago, IL*
University Honors
Maya Kathryn Williams - *Armuchee, GA*
Eli Taddeusz Wilson - *McCalla, AL*
Mandy Marie Wong-Davis - *Pleasant Grove, AL*
Garrett Scott Woodfin - *Galena, OH*
Caleb Thomas Wunder - *Shawnee, KS*
University Honors
Garrett Lyle Wurdeman - *Kathleen, GA*
Taylor Michelle York - *Birmingham, AL*
University Honors

Bachelors of Science in Chemistry

Nathan James Parker - *Timnath, CO*
University Honors
Ginnie Elizabeth Saunders - *Tuscaloosa, AL*

Bachelors of Sceince in Geology

Carolyn Ann Biddle - *Wichita, KS*
University Honors

Bachelors of Sceince in Microbiology

Emma Grace Brangers - *Versailles, KY*
Mackenzie Christina Wallace -
Mattawan, MI
University Honors

Culverhouse College of Business

KAY M. PALAN, DEAN

summa cum laude

Hailey Lelia Aiton
Lauren Elizabeth Axe
Madisyn Elaine Bartlett
David Eugene Braynard
Lauren R. Brown
Meredith Camille Chism
Anne Callaway Coker
Katherine Elizbeth Page Curtis
Angel Christopher Diaz
Alexandra Lynn Watkins Eisenschenk
Ian Carlson Gennari
Parker A. Hanley
Mary E. Helms
Hayden J. Hilkemeyer
Shelby Nicole Holland
Kayunna Danyel Holt
Peyton Elizabeth Huie
Ryland P. Hunstad
Alexis Brooke Irwin
Kassia Lynn Jezak
Arthur Betz Laffer III
Joshua Michael Lieurance
Ellen Riley Lowery
Christopher Lee McCann
Miranda M. Miliotis
David Hughes Mitchell
Divya D. Patel
Lucille Mae Phillips
Megan Renee Reiter
Joseph Cannon Riccio
Christina Marie Rozsa
Maryssa Sayavong
Catherine Ferris Schwefler
Leelee Elizabeth Shaw
Mya Mackenzie Spencer
Emily Nicole Stanko
Ryan Alexander Symons
Sarah A. Thoeny
Kayla Autumn Thornton
Christopher Nicholas Ian Todd
Kendall A. Tucker
Louis Ambrose Vacca
Madalynn Danielle Weidle
Emily Anne Wurdack

magna cum laude

Robert Grayson Barber
Jacquelyn Olivia Bourke
Audrey Janay Bumpus
Cecilia R. Cousins
Garrett Scott Dickerson
Joseph Paul Egee
Elizabeth Victoria Glueckert
Lauren McKinley Hollis
Tyler M. Marchant
Danielle Delicia Mcdonald
Julia Leigh McElligott
Molly Kate Meyers
Anna Elizabeth Minich
Caleb Emmanuel Pierce
Kalan Dakota Ramsey
Mark Anthony Richard, Jr.
Reese Alston Rickman
Alexander M. Sayre
Alexander Mitchell Segal
Kennedi M. Shoulders
Emily Nicole Smith
Morgan Paige Smith
Haley Ann Stark
Christian P. Taylor
Nicholas S. Thomason
Taylor Rebecca Tillman
Sara Nicole Tzumas
Mitchell Seth Walden
Samantha Reese Ward
Lucy Caroline Weirich
Taylor J. Wood

c

um laude

Jacob Conner Adams
Garrett William Atkins
Erin Mae Barksdale
Rachel Victoria Clay
Randy R. Coe
Matthew A. D'Amore
Kimberly N. Daniels
Meghan Dougherty Dumler
Matthew John England
Nathan Ross Eurton
Sidney Brett Ewing
Mallori Rose Floyd
Dakota James Franklin
Palmer Lee Friedman
Madalynn K. Girard
Robert Luke Godsey
Madeleine Louise Hamner
Scarlett Lynn Harrington
Christian Bradley Hewett
Allison Ann Hodge
Sarah Elizabeth Jamieson
Hamilton G. Jenkins
Matthew Robert Jung
Kirby Ashley Lewis
Piper Rose Longino
Charles Kyle Luce
Daniel Choi Meisenheimer
Christopher M. Quina
Reyna Rene Reyes
Cierra Marie Santoriello
Alexyn R. Steiner
Thomas S. Svigelj
Meredith Arlene Thoma
Mason Alan Turner
Shawn Franklin Van Winkle
Colin M. Wood
Connor Moore Wood
Julia Anne Yurus

Bachelors of Science in Commerce and Business Administration

Simms Alexander Abney - *Madison, MS*
Jacob Conner Adams - *Cullman, AL*
University Honors
Kory S. Adams - *Millport, AL*
Olivia Alexandra Adams - *Tuscaloosa, AL*
Hailey Lelia Aiton - *Double Springs, AL*
John Calvin Samer Al-Ashkar -
Birmingham, AL
Brendyn Seth Allen - *Vincent, AL*
William Bennett Allman - *Morris, AL*
Fahed M R A M Alshayea - *Kuwait, Kuwait*
Blake J. Ander - *Tuscaloosa, AL*
Kiaya Monique Anderson - *Daleville, AL*
Amelia Martin Andrews - *Mobile, AL*
University Honors
Brooks L. Andrews - *Dothan, AL*
Damien Z. Andrews - *Clarksville, TN*
Garrett William Atkins - *Annapolis, MD*
Lauren Elizabeth Axe - *Fort Collins, CO*
University Honors
Yimeng Ba - *Tuscaloosa, AL*
Calvin Jeffrey Bacon - *Madison, AL*
Noah A. Bain - *Tuscaloosa, AL*
Jack Hudson Baker - *Troy, MI*
Robert Grayson Barber - *Jasper, AL*
Hunter William Barber - *Westminster, MD*
Erin Mae Barksdale - *Buhl, AL*
Tyler Scott Barnes - *Grant, AL*
Brittany L. Barr - *Dawson, AL*
Madisyn Elaine Bartlett - *Brentwood, TN*
Aubree E. Beckworth - *Canton, GA*
Gabrielle Nicole Benefield - *Tuscaloosa, AL*
Ryan Wade Bentley - *The Woodlands, TX*
Allie Meghann Berk - *Woodstock, GA*
Hector Daniel Bernabe - *Henderson, NV*
Jachym Bezouska - *Huntsville, AL*
Derrian D. Blanding - *Chelsea, AL*
Brenden Cole Blocker - *Cleveland, TX*
Bridget Colette Boland - *Chicago, IL*
Griffin T. Bone - *Gadsden, AL*
Frances Grace Bonner - *Hoover, AL*
Nicholas Mark Bourassa - *Smithfield, VA*
Jacquelyn Olivia Bourke - *Laguna Hills, CA*
Tanner L. Bowles - *Glasgow, KY*
Julia Elizabeth Brady - *Chicago, IL*
David Eugene Braynard - *Johns Creek, GA*
University Honors
Malakiyah A. Brewster - *Tuscaloosa, AL*
Caelan R. Briere - *Philidelphia, PA*
Torey Grace Bronson -
Santa Rosa Valley, CA
Chandler Reese Brooks - *Lake View, AL*
Jackson Reid Brooks - *Mobile, AL*
Lauren R. Brown - *Normal, IL*
University Honors
Thomas P. Broyles - *Fort Payne, AL*
Audrey Janay Bumpus - *Toney, AL*
Alize Kayla Busic - *Bayville, NJ*
Joseph Michael Camacho - *Claremont, CA*
Katie Elizabeth Campbell - *Talladega, AL*
Jordyn A. Cannon - *Birmingham, AL*
Caroline Mary Capito - *Powell, OH*
Phillip J. Carlton - *Macon, GA*
Gregory James Carroll -
Cape May Court House, NJ
Robert G. Carter - *Holly Springs, NC*
Andrea Alejandra Castellanos -
Tuscaloosa, AL
Andrew Lyle Catlett, Jr. - *Palm Beach, FL*
Noah Roman Celeski - *Huntsville, AL*
Allison Jordan Chapman - *Northport, AL*
Claudia Loren Chavez - *San Antonio, TX*
Nicholas Salvatore Chieffo, Sr. -
Graysville, AL
Meredith Camille Chism - *Tuscaloosa, AL*
Annika Brooks Church - *Naples, FL*
Rachel Victoria Clay - *Birmingham, AL*
Randy R. Coe - *New Caney, TX*
Anne Callaway Coker -
Mountain Brook, AL
University Honors
Harrison K. Cole - *Tuscaloosa, AL*
Russell B. Coleman - *Fairhope, AL*
Stephen R. Copeland - *Huntsville, AL*
Jackson Gray Cornelius - *Monroe, GA*
Cecilia R. Cousins - *Birmingham, MI*
University Honors
Trice Peterson Crawford - *Alexandria, VA*
James M. Creamer III - *Birmingham, AL*
Michael Anthony Crocker - *Villa Park, CA*
Katherine Elizbeth Page Curtis -
Metairie, LA
Maxwell O. Cussans - *Alpharetta, GA*
Mary Catherine DAlessandro -
Twentynine Palms, CA
Nathan R. Dalins - *Toney, AL*
Matthew A. D'Amore - *Trumbull, CT*
University Honors
Kimberly N. Daniels - *Bay Minette, AL*
Vincent Allen Davidson II - *Hoover, AL*
Christopher Tyrone Pereira Davis -
Moody, AL
Elle Monae Davis - *Battle Creek, MI*
Tyreon Kavious Davis - *Center Point, AL*
Taylor Madison Dawson - *Tuscaloosa, AL*
Brooke Karinne Del Duca - *Naples, FL*
Angel Christopher Diaz - *Doral, FL*
University Honors
Garrett Scott Dickerson - *Alpharetta, GA*
University Honors
Alexander Joseph DiMare - *Bradenton, FL*
Devin Louis DiSalvo - *Northport, AL*
Maxwell Thomas Dowling - *Wyomissing, PA*
Meghan Dougherty Dumler -
Hilton Head Island, SC
Sarah Grace Dunaway - *Coaling, AL*
Cheryl R. Dunn - *Tuscaloosa, AL*
Cody Ray Dunn - *Dove Canyon, CA*
Jackson B. Dunn - *Chelsea, AL*
Zachary Dupont - *Rockvile, MD*
Jonathan R. Durall - *Northport, AL*
Halle Elizabeth Bonnie Dwyer -
Surfside, SC
University Honors
Joseph Paul Egee - *Florence, AL*
Alexandra Lynn Watkins Eisenschenk -
Gainesville, FL
University Honors
Michael M. Ellis II - *Madison, AL*
Storm William Emery - *Allentown, PA*
Matthew John England - *Saint Charles, IL*
Tera DuBoise Ephraim - *Birmingham, AL*
Nathan Ross Eurton - *Madison, AL*
Sidney Brett Ewing - *Tiburon, CA*
Jameson Tate Fabris - *Franklin Lakes, NJ*
Camille Alaina Shirley Faust - *Oneonta, AL*
Lindsey Morgan Fehr - *Helena, AL*
Ava Joanne Ferrara - *Costa Mesa, CA*
Mallori Rose Floyd - *Brewton, AL*
La'Taevis M. Forbes - *Montgomery, AL*
Dakota James Franklin - *Cottondale, AL*
Palmer Lee Friedman - *Plano, TX*
Seth C. Gallant - *Timonuim, MD*
David R. Gardner - *Lake Ariel, PA*
Ian Carlson Gennari - *Franklin, TN*
Guy Douglas Gibbs - *Burbank, CA*
Madison Alyn Gibson - *Daphne, AL*
Madalynn K. Girard - *Jackson, MI*
Elizabeth Victoria Glueckert - *Mequon, WI*
Robert Luke Godsey - *Hartselle, AL*
William C. Goforth - *Tuscaloosa, AL*
Joshua Alexander Gonzales - *Austin, TX*
Jade O. Gooden - *Acworth, GA*
Lori M. Goodman - *Warner Robins, GA*
Adrian Grantley Grady - *Corinth, MS*
Hayden A.Green - *Oxford, AL*
Garret Bryant Gregory - *Huntsville, AL*
Joshua Austin Griffis - *Tuscaloosa, AL*
Jada Andrea Griggs - *Hoover, AL*
Christopher James Grill - *Norristown, PA*
Preston Thomas Grover - *Decatur, AL*
Aram Alexander Hagopian - *Fresno, CA*
Jason Ryan Halcomb - *Tuscaloosa, AL*
Sebastian M. Hale - *Linden, AL*
Justice Lee Hall - *Birmingham, AL*
William Jackson Hall - *Ashburn, VA*
Nathaniel Matthew Hambright -
Naperville, IL
Jaime A. Hamilton - *Petaluma, CA*
Madeleine Louise Hamner - *Killen, AL*
University Honors
Parker A. Hanley - *Birmingham, AL*
Karmen Elizabeth Harding - *Tuscaloosa, AL*
Shamia M. Hardy - *Tuscaloosa, AL*
Jake W. Harrell - *Severna Park, MD*
Joshua David Harrelson - *Muscle Shoals, AL*
Scarlett Lynn Harrington - *Tuscaloosa, AL*
University Honors
Ariel Gabrielle Harris - *Gardendale, AL*
Calvin Starkey Harris - *Leeds, AL*
Harry Charles Harris II - *Montgomery, AL*
Michael Hunter Harris - *Tuscaloosa, AL*
Patricia Michelle Harris - *Roswell, GA*
Declan Thomas Hart - *San Mateo, CA*
Lauren Marie Haslam - *Trumbull, CT*
Jackson Cole Haupt - *Chelsea, AL*
Mary E. Helms - *Decatur, AL*
University Honors
John Thomas Helms - *Montgomery, AL*
Vivien H. Hembree - *Athens, AL*
Christian Bradley Hewett - *Odessa, FL*

H. D. Warner Hibbard, Jr. - *Tuscaloosa, AL*
Logan F. Hicks - *Brandon, MS*
Hayden J. Hilkemeyer - *Tucson, AZ*
University Honors
Devin Michael Hill - *Chelsea, AL*
Allison Ann Hodge - *Northport, AL*
Shelby Nicole Holland - *Kennesaw, GA*
Lauren McKinley Hollis - *Tuscaloosa, AL*
Kayunna Danyel Holt - *Birmingham, AL*
Creighton Alexander Holt - *Norfolk, VA*
Peyton Elizabeth Huie - *Roswell, GA*
University Honors
Joshua Ellison Huner - *Maylene, AL*
Ryland P. Hunstad - *Westminster, CO*
Richard M. Hunt, Jr. - *Eads, TN*
Sarah E. Huskey - *Huntsville, AL*
Troy Howell Hutchinson IV - *Milton, GA*
Zoey M. Hutto - *Wetumpka, AL*
Alexis Brooke Irwin - *Tucson, AZ*
Javier Allen Jackson, Jr. - *West Roxbury, MA*
Sarah Elizabeth Jamieson - *Birmingham, AL*
Hamilton G. Jenkins - *Daphne, AL*
University Honors
Emilie C. Jerome - *Senoia, GA*
Kassia Lynn Jezak - *Atlanta, GA*
University Honors
Junell Denise Jiles - *Elmore, AL*
Alethia M. Johnson - *Pike Road, AL*
Brandon Ronald Johnson - *Homewood, AL*
Daniel M. Johnson - *Brentwood, TN*
Katerria S. Johnson - *Chelsea, AL*
Brendan Wade Jones - *Birmingham, AL*
Madisyn Nicole Jones - *Madison, AL*
Robert Washington Jones IV -
Millbrook, AL
Sarah Elizabeth Jones - *Trussville, AL*
Matthew Robert Jung - *Wildwood, MO*
Peyton McKenzie Kapp - *LaGrange, IL*
Christopher McKinivan Keller -
Louisville, KY
Julian L. Kenner - *Greenboro, NC*
Kelly Ann Kent - *Milton, GA*
Callie Kipp - *Pittston Township, PA*
John Christian Knight - *Cullman, AL*
Bridget M. Koval - *New Lenox, IL*
Patrick Neal Kraver II - *Thedore, AL*
Paul Michael Kruchten -
Mount Prospect, IL
Henry Fox Kushner - *Cumming, GA*
Harilaos Constantine Stavros Ladas -
Orange Beach, AL
Arthur Betz Laffer III - *Nashville, TN*
Daniel Lewis Lake - *York, AL*
Yanett Ledezma - *Fort Worth, TX*
Cody Glenn Lessley - *Sylacauga, AL*
Kirby Ashley Lewis - *Pike Road, AL*
Austin Robert Lewis - *Columbus, GA*
Joshua Michael Lieurance - *Saint Peters, MO*
Richard Van Valkenburgh Lockwood -
Huntsville, AL
Piper Rose Longino - *Centre, AL*
Jonathan Andrew Lorimer - *Hoover, AL*
Ellen Riley Lowery - *Northport, AL*
Charles Kyle Luce - *Mountain Brook, AL*
John Swift Lyle III - *Mobile, AL*
Joseph P. Lynn, Jr. - *Leeds, AL*
Tyler M. Marchant - *Tuscaloosa, AL*
Paul Tristan Mariani - *Ardmore, AL*
Jackson Drake Martin - *Dothan, AL*
Logan Andrew Mayes - *Madison, AL*
Abby Caroline Mayhair - *Cullman, AL*
Alex C. Maze - *Trussville, AL*
Jarred Andrew McAllister - *Salem, AL*
Cameron J. Mcardle - *Hoover, AL*
Christopher Lee McCann - *Cincinnati, OH*
University Honors
Michael Isaac McCanna - *Birmingham, AL*
Walker McCraney - *Mountain Brook, AL*
Thomas M. McCroan - *Deatsville, AL*
Danielle Delicia McDonald -
Springville, AL
Alexander Wylie McDougall IV -
Nashville, TN
Julia Leigh McElligott - *Vienna, VA*
Daniel Choi Meisenheimer - *Enterprise, AL*
Molly Kate Meyers - *Lake Villa, IL*
Miranda M. Miliotis - *Martinsville, NJ*
Anna Elizabeth Minich - *Brandon, MS*
Thomas Edwin Mirth - *Hernando, MS*
University Honors
David Hughes Mitchell -
Mountain Brook, AL
Christian James Mohr - *Atlanta, GA*
Natalie A. Montagano - *Palmyra, NJ*
Benjamin Russell Moor - *Birmingham, AL*
Kaenan C. Moreno - *Marietta, GA*
Charles Grant Morgan - *Duluth, GA*
Gary Adam Morneault - *Madison, AL*
Kevin Barry Moroney - *Brewster, NY*
William Jackson Mozingo -
Montgomery, AL
Natalie Winn Murphy - *Vestavia, AL*
Jaya Avion Trevonti Murray -
Saint Marys, GA
Briana Mustiful - *Duluth, GA*
Ryan Scott Nelson - *Spring Lake, NC*
Bayne Kenneth Noll - *Edwardsville, IL*
Lauren Nicole Norton - *Hoover, AL*
Kyle Warren Novak - *Sarasota, FL*
Alexandra Madalyn Oakley - *Leesburg, VA*
Andrew Braden Odom - *Pleasant Grove, AL*
Shelby Williams Ogletree - *Marietta, GA*
Lincoln Shaw Oliver - *Tallassee, AL*
Je'Keysia Owens - *Dickinson, AL*
Parker L. Palmer - *Trussville, AL*
Daniel Tomos Parker - *Canton, GA*
Jackson Todd Parker - *Decatur, AL*
Payton Keller Pascoe - *Midlothian, VA*
Divya D. Patel - *Hoover, AL*
Margaret Louise Patin - *Metairie, LA*
William Ingram Peeples - *Montgomery, AL*
Makenzie T. Perez - *Waterford, CA*
Andrew C. Perry - *Pearland, TX*
Davis M. Peterson - *Vestavia, AL*
Naadira Eshe Pettway - *Alberta, AL*
Jonathan J. Peyton - *Cullman, AL*
Lucille Mae Phillips - *Forth Worth, TX*
University Honors
Caleb Emmanuel Pierce - *Marietta, GA*
Richard Lewis Player IV - *Fayetteville, NC*
Victoria Anne Potter - *Decatur, AL*
Olivia Grace Presnall - *Mobile, AL*
John-Ritchie Macpherson Prince, Jr. -
Fairhope, AL
Samequa M. Provitt - *Montgomery, AL*
Katelyn E. Pulmano - *Northport, AL*
Stephen Joseph Pusateri - *Getzville, NY*
Jacob Stanton Pyrdum - *Murfreesboro, TN*
Christopher M. Quina - *Mobile, AL*
University Honors
Lucas Glenn Ragsdale - *Tuscaloosa, AL*
Evan Patterson Rains - *Franklin, TN*
William J. Ralphs II - *Lebanon, IL*
Kalan Dakota Ramsey - *Umatilla, FL*
Thomas L. Ray - *Summerdale, AL*
Benjamin Isaiah Ridgley Reeves -
Madison, AL
Lucy A. Reid - *Mobile, AL*
Megan Renee Reiter - *Lake Saint Louis, MO*
University Honors
Reyna Rene Reyes - *Mesquite, TX*
Joseph Cannon Riccio - *Cropwell, AL*
Mark Anthony Richard, Jr. - *Hoover, AL*
Reese Alston Rickman - *Maylene, AL*
Victoria A. Riley - *Ariton, AL*
Kayla Renee Robinson - *Tuscaloosa, AL*
William Paul Roper III - *Acworth, GA*
Sydney Michael Rosa -
Atlantic Highlands, NJ
Christina Marie Rozsa - *Frazeysburg, OH*
University Honors
Henry B. Sadlo III - *Prospect, KY*
Jacqueline Annette Sanders - *Coker, AL*
James L. Sanderson - *Hoover, AL*
Cierra Marie Santoriello - *Raleigh, NC*
Maryssa Sayavong - *Springdale, WA*
University Honors
Alexander M. Sayre - *Apex, NC*
Lauren Ashley Scambray - *Las Vegas, NV*
Kariana Schuman - *Saint James, NY*
Catherine Ferris Schwefler -
Mountain Brook, AL
University Honors
Crawford Bradley Schwieger - *Atlanta, GA*
Alexander Mitchell Segal - *Dallas, TX*
Adrienne A. Selvie - *Mobile, AL*
Leelee Elizabeth Shaw - *Round Rock, TX*
Lauren Danyelle Shell - *Nashville, TN*
Stephen Patrick Sheridan - *Vienna, VA*
Kennedi M. Shoulders - *Athens, AL*
Zachary Taylor Shutters - *Edmond, OK*
Marshall William Simon II - *Atlanta, GA*
Emily Nicole Smith - *Birmingham, AL*
Morgan Paige Smith - *Turnerville, GA*
Bryce P. Smith - *Alexandria, VA*
Coleman Philip Smith - *Northport, AL*
Matthew W. Smith - *Birmingham, AL*
Shelby M. Smith - *Huntsville, AL*
Alyce Amelia Snider - *Hoover, AL*
Jose I. Soto - *Homestead, FL*
Arianna B. Spain - *McCalla, AL*
Zachary D. Spain - *Pinson, AL*
Cole Hugh Speed - *League City, TX*
Mya Mackenzie Spencer - *Huntsville, AL*
University Honors
Maggie Ellen Spencer - *Tuscaloosa, AL*

Micah D'Avion Spicer - *Marietta, GA*
Raegan Celeste Stange - *Verbena, AL*
Emily Nicole Stanko - *College Grove, TN*
University Honors
Haley Ann Stark - *Orange Beach, AL*
Ian Thomas Steel - *Leesburg, VA*
Alexyn R. Steiner - *Toms River, NJ*
Jacob D. Stephens - *Tuscaloosa, AL*
Bradley Jay Stewart - *Alexander City, AL*
Jasmine Michelle Stone - *Fairfield, AL*
Alexander Patrick Stultz - *Alpharetta, GA*
Thomas S. Svigelj - *Crystal Lake, IL*
Ryan Alexander Symons - *Alpharetta, GA*
Katharine Elizabeth Taglialatela -
Philadelphia, PA
Christian P. Taylor - *Harvest, AL*
Grant D. Taylor - *Mobile, AL*
Cory Cameron Tenney - *Norfolk, VA*
Sarah A. Thoeny - *Brentwood, TN*
University Honors
Meredith Arlene Thoma - *Sterrett, AL*
Byron Anthony Thomas - *Bailey, MS*
Nicholas S. Thomason - *Fairhope, AL*
Kayla Autumn Thornton - *Columbus, MS*
Taylor Rebecca Tillman -
Magnolia Springs, AL
Christopher Nicholas Ian Todd -
New Market, AL
Danielle Edge - *Baileyton, AL*
Kendall A. Tucker - *Vestavia, AL*
University Honors
Brianna Nicole Tucker - *Montgomery, TX*
Mitchell J. Tucker - *Phenix City, AL*
Mason Alan Turner - *Muscle Shoals, AL*
Amber Nicole Turner - *Gainesville, AL*
Ethan Colby Turner - *Alexandria, AL*
Sara Nicole Tzumas - *Kildeer, IL*
Louis Ambrose Vacca - *Saint Louis, MO*
Aramis E. Valdes - *Homestead, FL*
Shawn Franklin Van Winkle -
Murfreesboro, TN
Matthew Phillip Michael Vanscoy -
Madison, AL
Lawrence Reshard Vaughn - *Dublin, OH*
Jillian L. Vitale - *Stewartsville, NJ*
Mitchell Seth Walden - *Tuscaloosa, AL*
Amanda Elizabeth Walker - *Loganville, GA*
Benjamin Garrett Walters - *Mobile, AL*
Michael J. Warburton - *Saint Charles, IL*
Samantha Reese Ward - *San Antonio, TX*
Samuel Alexander Wartel - *Alexandria, VA*
McCall Christine Waters - *Brooks, GA*
Madalynn Danielle Weidle - *Nashville, TN*
Lucy Caroline Weirich - *Decatur, AL*
William Edgar Welden III -
Birmingham, AL
Jacob Michael Weyand - *Glenside, PA*
Wade Fred Whatley II - *Mobile, AL*
Prater Willingham Whelan - *Savannah, GA*
Desiree Matilda White - *Evergreen, AL*
Adeline Ann Whitlock - *Jacksonville, FL*
Brennan J. Whitten - *Brentwood, TN*
Jonathan Dean Wilken - *Algonquin, IL*
Alexis Williams - *Birmingham, AL*
Allison Elizabeth Wilson - *Montgomery, TX*
Bryant Matthew Wilson - *Cottondale, AL*
Dane F. Wilson - *Collierville, TN*
Ethan Patrick Wilson - *Peachtree City, GA*
Alexis Grace Witcher - *Trussville, AL*
Taylor J. Wood - *Birmingham, AL*
Colin M. Wood - *New Orleans, LA*
Connor Moore Wood - *Allen, TX*
Harrison Richard Wood - *Birmingham, AL*
Jacob Christian Braylan Woods -
Birmingham, AL
Richard Gordon Wright III - *Towaco, NJ*
Emily Anne Wurdack - *Ballwin, MO*
Matthew Johnson Wurm - *Birmingham, AL*
Mason Tyler Young - *Pike Road, AL*
Julia Anne Yurus - *Osprey, FL*
Alyssa Maria Zayas - *Weaver, AL*

College of Communication and Information Sciences

BRIAN S. BUTLER, DEAN

summa cum laude

Alexandra Elizabeth Becker
Cecilia Teresa Best
Abigail Dyan Bonebrake
Timothy L. Bowens II
Gabriella Dare Caruso
Kirstyn Suzann Corbett
Austin R. Dixon
Joseph Tillotson Drake V
Laura Marina Fecanin
Kendall Frisbee
Maria Grenyo
Peyton A. Haines
Jordan Elizabeth Huguley
Jennifer Erin Keogh
Megan Grace Kosak
Andrea Paige Lawley
Charles Covington McClendon
Miles S. Neto
Andrew J. Pappas
Jacob Douglas Whitlock
Abigail L. Woodruff

magna cum laude

Alyssa Danielle Adams
Cassidy Marie Authier
Olivia Jewel Blessing
Haely Marie Charvat
Mckalyn Nicole Crabtree
Reagan S. Davison
Kaylor Austin Hagerla
McKenzie Brooke Herring
Kaylie Elisabeth Hobart
Arianna Elizabeth Jackson
Grace Ellen Jones
Nicholas Dugard Lewis
Skylar Catherine Lien
Meghana Rai
Lauren Marie Schmidlkofer
Morgan Rae Strain
Summer Noell Tennison
Eric Traugott
Ally M. Weinstei

cum laude

Kennedy Lee Allen
Lydia Sue Durrett
Eric Tyler Garcia
Turner Cole Griffin
Jordan Spencer Elijah Gurwitz
Charles Austin Hannon
William Edward McLelland
Ashlynn Grace McMahan
Elissa Antonia Outar
Hannah Kate Ramadan
Madison Michelle Shrager
Emily Parker Westrich

Bachelors of Arts in Communication and Information Sciences

Alyssa Danielle Adams - *Clarkesville, GA*
University Honors
Hannah G. Adkins - *South Jordan, UT*
Kennedy Lee Allen - *Scottsboro, AL*
Daniel James Allen - *Tuscaloosa, AL*
William Anderson, Jr. - *Stockbridge, GA*
Robert J. Anicito - *Mahwah, NJ*
Amelia E. Auchmuty - *Hoover, AL*
Cassidy Marie Authier - *Covington, LA*
University Honors
Alexandra Elizabeth Becker - *Lake Forest, IL*
Elisabeth Maria Bergmann - *Fayetteville, GA*
Cecilia Teresa Best - *Bexley, OH*
Olivia Jewel Blessing - *Clarksville, TN*
University Honors
Katelin Lucia Bocchetti - *Harpers Ferry, WV*
Abigail Dyan Bonebrake - *Saint Charles, IL*
Timothy L. Bowens II - *Killen, AL*
Joshua Tre Brisbon - *Montgomery, AL*
Maslin Dial Brown - *Saraland, AL*
Ryan Jeffrey Burns - *Dallas, GA*
Joshua Reed Buzan - *Jacksonville, AL*
Teralyn Danielle Campbell -
Stone Mountain, GA
Cameron Destiny Carazo - *Wesley Chapel, FL*
Gabriella Dare Caruso - *Spring Grove, IL*
University Honors
Thomas Hayden Castillow - *Mobile, AL*
Annise Noelle Chaale - *Sterling, VA*
Kendall Nicole Chambers - *Leesburg, VA*
Haely Marie Charvat - *Westlake, OH*
Terrill Louis Chatman, Jr. - *Chelsea, AL*
Kirstyn Suzann Corbett - *St. Charles, MO*
University Honors
Christopher Michael Corbett, Jr. -
Fairhope, AL
Sophia Rose Corizzo - *Smithfield, VA*
Madison Elaine Correll - *Niceville, FL*
Mckalyn Nicole Crabtree - *Hamilton, AL*
Cameron James Crittenden - *Huntsville, AL*
Tess Marguerite Curtin - *Garden City, NY*
Arin K. Danley - *Dothan, AL*
Annie Blair Davis - *Orangeburg, SC*
Reagan S. Davison - *Hueytown, AL*
Austin R. Dixon - *Northport, AL*
Joseph Tillotson Drake V - *Foley, AL*
John Nicholas Driscoll - *Boca Raton, FL*

Lydia Sue Durrett - *Chandler, AZ*
William Andrew Farish - *Prattville, AL*
Laura Marina Fecanin - *Birmingham, AL*
Sierra Danielle Fletcher - *Tuscaloosa, AL*
Tyler James Lawrence Foulke - *Navarre, FL*
Kendall Frisbee - *Antioch, TN*
University Honors
Ashleigh Marie Frith - *Dothan, AL*
Eric Tyler Garcia - *Northport, AL*
Oscar James Gipson III - *Fairfield, AL*
Dwight Hardy Graham, Jr. - *Mobile, AL*
Maria Grenyo - *Kenosha, WI*
University Honors
Turner Cole Griffin - *Birmingham, AL*
University Honors
Jordan Spencer Elijah Gurwitz -
San Antonio, TX
Leah Michelle Hager - *Hoover, AL*
Kaylor Austin Hagerla - *Hoover, AL*
University Honors
Peyton A. Haines - *Windermere, FL*
Lexi Regan Hall - *Miramar Beach, FL*
Charles Austin Hannon - *Brentwood, TN*
Carolyn Audrey Harper - *Madison, AL*
University Honors
Rachel Marie Havey - *North Reading, MA*
Aidan Eugene Healy - *Bartlett, IL*
DeMarcco Eric Hellams - *Washington, DC*
Alice Adelle Helms - *Daphne, AL*
Jacob Daniel Henthorne - *Naples, FL*
McKenzie Brooke Herring -
Smiths Station, AL
Kaylie Elisabeth Hobart - *Starkville, MS*
Darius R. Horn - *Pinson, AL*
Henry C. Houghton - *Charlottesville, VA*
Jordan Elizabeth Huguley - *Opelika, AL*
Arianna Elizabeth Jackson - *Hartselle, AL*
Grace Ellen Jones - *Tampa, FL*
Christian Elijah Jones - *Sylacauga, AL*
Jolencia Rozetta Jones - *Phenix City, AL*
Justin Ray Jones - *Greensboro, AL*
Jennifer Erin Keogh - *Evans, GA*
Marielle Celine Keville - *Westfield, NJ*
Zacary Elliot Knox - *McCalla, AL*
Megan Grace Kosak - *Naperville, IL*
Jade H. Koscinski - *Southlake, TX*
Kelly H. Kraeger - *Folsom, CA*
Parker Sean Landreth - *Tuscaloosa, AL*
Andrea Paige Lawley - *Lebanon, OH*
Nicholas Dugard Lewis - *Tuscaloosa, AL*
Skylar Catherine Lien - *Houston, TX*
Dawson Garrett Littleton - *Maylene, AL*
Kaitlin Ann Mackin - *Westfield, NJ*
Alton Michael Maddox - *Fyffe, AL*
Quintin Alexander Marquis - *LaPorte, TX*
Charles Covington McClendon -
Auburn, AL
William Edward McLelland -
Tuscaloosa, AL
Ashlynn Grace McMahan - *Athens, AL*
Morgan Grace Medelberg - *Chesterfield, MO*
Diana Mason Miller - *Tuscaloosa, AL*
Michael Brooks Miller - *Opelika, AL*
Katie Elizabeth Morris - *Dauphin Island, AL*
Miles S. Neto - *Daphne, AL*
Christian Anders Nilsson - *Fairfield, CT*
Elissa Antonia Outar - *Orlando, FL*
Kiana Renae Palmer - *Phenix City, AL*
Andrew J. Pappas - *Tinley Park, IL*
University Honors
Erial Lee Persons - *Birmingham, AL*
Ashley Elizabeth Porter -
Panama City Beach, FL
Meghana Rai - *Plano, TX*
Hannah Kate Ramadan -
West Palm Beach, FL
Madeline Mackenzie Reda - *Naperville, IL*
Alexander Hyatt Robertson - *Pelham, AL*
Emily Grace Rowan - *El Cajon, CA*
Lauren Marie Schmidlkofer -
Johns Creek, GA
University Honors
Presley Ellen Elaine Schulhauser -
Lynden, WA
Callum James Scott - *Charleston, SC*
Madison Michelle Shrager - *Westerville, OH*
Cooper L. Stanley - *Tuscaloosa, AL*
Cyndi Rianne Steadman - *Navarre, FL*
Randy Chase Stone - *Tuscaloosa, AL*
Morgan Rae Strain - *Tuscaloosa, AL*
Aidan N. Sutherland - *Cincinnati, OH*
Skylar J. Taunton - *Alexander City, AL*
Summer Noell Tennison - *Flint, TX*
Vanessa Sheiki Thraen - *Tuscaloosa, AL*
Alexandria K. Tisdale - *Jacksonville, FL*
Eric Traugott - *Alpharetta, GA*
John William Vickers - *Alabaster, AL*
Kaylee Brooke Walker - *Winfield, AL*
Ally M. Weinstein - *Marietta, GA*
University Honors
Emily Parker Westrich - *Solon, OH*
Morgan Avery Whipple - *Atlanta, GA*
Jacob Douglas Whitlock - *Harvest, AL*
Michaela Paige Wiener - *Homewood, AL*
Jamelia Jarlecia Williams - *Tuscaloosa, AL*
Madelyn Clare Wilson - *Lake View, AL*
Abigail L. Woodruff - *Chelsea, AL*
Regan Elizabeth Worstell - *Canton, OH*

College of Education

PETER HLEBOWITSH, DEAN

summa cum laude

Abigail Suzanne Arthur
Brianna Hyche Blair
Heather Ann Jones
Taylor Canyon Lyle
Ella Marie Maggio
Angelica Elizabeth Malkowski
McKenzie Kathleen Riddle
Caty Analise Strickland
Chrysten Jaye Weldon

magna cum laude

Faith Parker Christianson
Aaron G. Easdon
Emily Caroline Greene
Kaylee Danielle Hamner
Ellexis Olivia Hand
Mackenzie Shaw Kennedy
Duncan Scott McReath
Danielle Elizabeth Napoli
Hannah Grace Obarr
Isabela Pascual Juan
Jeffrey Wilson Pate
Haley M. Stephens

cum laude

Morgan Taylor Beech
Kayla Anne Bell
Jurnee A. Carter
Payton N. Christian
Emily Ann Culpepper
Reese William Culpepper
John Parker Davis
Meaghan L. Frith
Logan T. Garner
Megan Colleen Hurley
Sydney Madison Lee
Emma H. Pringle
Allison Renee Ryan

BACHELORS OF SCIENCE IN EDUCATION

Abigail Suzanne Arthur - *Northport, AL*
Ashley O. Barnes - *Tampa, FL*
Kaitlin Genevieve Beatty - *Danville, CA*
Morgan Taylor Beech - *Birmingham, AL*
Kayla Anne Bell - *Uriah, AL*
Brianna Hyche Blair - *Tuscaloosa, AL*
Cassidy L. Bowen - *Pleasant Grove, AL*
Jacob Tyler Bruce - *Leeds, AL*
Jada Aniya Buckles - *Stone Mountain, GA*
Jurnee A. Carter - *Tuscaloosa, AL*
Wade Marcus Chadwick - *Bronx, NY*
Payton N. Christian - *Montgomery, AL*
Faith Parker Christianson - *San Antonio, TX*
Sarah M. Cooper - *Tuscaloosa, AL*
Emily Ann Culpepper - *Phenix City, AL*
Reese William Culpepper - *Greensboro, AL*
John Parker Davis - *Tuscaloosa, AL*
Abrielle G. Dobbs - *Madison, AL*
John Comstock Dostaler - *Brentwood, TN*
Aaron G. Easdon - *Trussville, AL*
Hope O. Ekundayo - *Pelham, AL*
Sofia R. Esparza - *Lake Forest, CA*
Tyrese S. Evans - *Greenville, AL*
Rachel E. Farabee - *Tuscaloosa, AL*
Yamiah Daniele' French - *Tuscaloosa, AL*
Meaghan L. Frith - *Foley, AL*
Logan T. Garner - *Woodstock, GA*
Raegan M. Goodreau - *Vestavia Hills, AL*
Margaret Kallye Grady - *Louisville, KY*
Chloe Anne Grammer - *Dothan, AL*
Emily Caroline Greene - *Jasper, AL*
Kaylee Danielle Hamner - *Northport, AL*
Ellexis Olivia Hand - *Jasper, AL*
Ashley Rene' Herron - *Aliceville, AL*
Alli Mieshia Hodges - *Villa Rica, GA*
Kaylor Michael Hodges - *Jasper, AL*
Janay Marie Hoss - *Elrod, AL*
Megan Colleen Hurley - *Cary, NC*
Scottland Swade Hutchinson - *Tuscaloosa, AL*
Christia Nicole Johnson - *Jonesboro, GA*
Heather Ann Jones - *Chuluota, FL*
Jada Janai Nicole Jones - *Suwanee, GA*
Mackenzie Shaw Kennedy - *Aldie, VA*
Sydney Madison Lee - *Hoover, AL*
Taylor Canyon Lyle - *Fort Collins, CO*
Ella Marie Maggio - *Antioch, IL*
Angelica Elizabeth Malkowski - *Big Creek, KY*
Duncan Scott McReath - *Warrior, AL*
Sydney Shae Milani - *Pleasant Hill, IA*
Danielle Elizabeth Napoli - *Scarsdale, NY*
Zackery James Nelson - *Geraldine, AL*
Hannah Grace Obarr - *Gurley, AL*
Alexus Arion Parks - *Luverne, AL*
Isabela Pascual Juan - *Northport, AL*
Jeffrey Wilson Pate - *Tuscaloosa, AL*
Jennifer L. Peoples - *Margaret, AL*
Steven Keith Pinter - *Algonquin, IL*
Emma H. Pringle - *Santa Barbara, CA*
McKenzie Kathleen Riddle - *Haymarket, VA*
Allison Renee Ryan - *Tuscaloosa, AL*
Emily Jeanne Skuse - *Doylestown, PA*
Haley M. Stephens - *Crossville, AL*
Keyon B. Stewart - *Tuscaloosa, AL*
Caty Analise Strickland - *Moundville, AL*
Andre J. Thomas - *Tuscaloosa, AL*
Carina Maria Velasquez - *Lubbock, TX*
Tyler A. Waymire - *Tuscaloosa, AL*
Rondrea Shunte' Welch - *Birmingham, AL*
Chrysten Jaye Weldon - *Wetumpka, AL*
Taylor Danielle White - *Biloxi, MS*
Ashley Collier Williams - *Waynesville, NC*
Laura Louise Yaccino - *Denver, CO*
Byron J. Young - *Taylorsville, MS*

College of Engineering

CLIFFORD L. HENDERSON, DEAN

summa cum laude

Devin T. Bailey
Trent Allan Baldwin
Jack D. Brewster
Megan Alyssa Carneal
Sunghyun Cho
Anne Loreaux Diemer
Brenin Kelly Douglas
Abbie Kathryn Eidson
Anna Marie Eidson
Jared Tristan Folden
Daulton Thomas Guthrie
Andrew Robert Hansen
Adeline A. Heeney
Kayla Margaret Lafferty
Emma Michelle Lankford
Brian Cole Miller
Michael L. Mullins
Jacob Perry Myrick
Sarah Katherine Ortbal
Cole Rushing Otts
Jacob Michael Pacheco
Samuel Perry
Ross Henry Schrader
Zachary Michael Stiles
Jonah A. Sussman
Jet Shou Tan
Alexandr Tsymbalisty
James C. Watkins
Ambrose M. Wiering
Madison M. Wollenzier
Peter Weng Zhang
Mark D. Zitzmann

magna cum laude

Saad A F F Alajmi
Carolyn Ann Biddle
Joshua Philip Brooks
Colton Riley Carpenter
John Ruffin Cater
Abigail R. Hall
Ethan Michael Holt
Brandon M. Jones
Riley Stuart Kapanjie
Samuel J. Kohls
Michael C. Martin
Blake Evan Minichan
Cesar Javier Munoz Hernandez
Gunnr Dain Murphy
Emma Abigail Phillips
Nicholas C. Pizzuto
Matthew Seth Rigsby
Urmi Roy
Trevor Lucas Southers
Hutson William Staggs
Henry Joseph Telesco
Spence R. Trick
Luke A. Vilagi
Eric M. Winter
Joshua Richard Wong

cum laude

Naief N H E Alajmi
Zachary Joseph Allgood
Rollins MacMillan Baird
Jackson Edward Bruno
Maxwell James Czarnecki
Anthony Monroe Filoromo
Jackson Matthew Gold
William Benjamin Gullage
Jacob Mitchel Krussel
Justin Cecil Langley
Bryan Alan Lappert
Cole K. Morgan
Reece Aaron Parlier
Abigail Marie Sanders
Trevor James Spillane
Jacob Randall Treece

Bachelors of Science in Aerospace Engineering

Maxwell James Czarnecki - *Appleton, WI*
Hope Wangui Kigango - *Mobile, AL*
Breana Rikayle Knott - *Fort Myer, VA*
Alan David Mateja - *Louisville, KY*
Spencer Dean Mochari - *Jamesburg, NJ*
Hutson William Staggs - *Brentwood, TN*
University Honors
Bradley Sean Taylor - *Midland City, AL*
Jacob Christopher Wasill - *Hartselle, AL*
Joseph Crawford Woodley - *Gulf Shores, AL*

Bachelor of Science in Architectural Engineering

Patrick Michael Heinemann McNally - *Newark, DE*
Brooke Nowak - *Stafford, VA*
Tanner Houston Seales - *Moundville, AL*
Monterrious Taylor - *Pinson, AL*

Bachelors Of Science In Chemical Engineering

Rashed Abdullah Rashid Abdullah - *Tuscaloosa, AL*
Husain A A H Akrouf - *Bowling Green, KY*
Mansour F H A H F Alajmi - *Irvine, CA*

Naser A F S Al-Majhood Alajmi - *Riqqa, Kuwait*
Turki S GH H Alenezi - *Kuwait City, Kuwait*
Mohammad J M O A S Aljasem - *Tuscaloosa, AL*
Saood F B F S Almutairi - *Sadd Al Abdullha, Kuwait*
Mohammad S N KH H Alotaibi - *Kuwait City, Kuwait*
Ahmad M S TH Alrasheedy - *Tuscaloosa, AL*
Abdulrahman F S F Alsallal - *Tuscaloosa, AL*
Abdulaziz A H R Alshammari - *Richmond, VA*
Antonia C. Boyd - *Huntsville, AL*
University Honors
Brett Ouray Buchheit - *Tuscaloosa, AL*
Sunghyun Cho - *Montgomery, AL*
Mohammed J H M Dashti - *Tuscaloosa, AL*
Morgan Robert Ferris - *Madison, AL*
Afi Hartawan - *Tuscaloosa, AL*
Stephanie He - *Memphis, TN*
Adeline A. Heeney - *Huntsville, AL*
University Honors
Emmanual Nabeel Johnson - *Madison, AL*
Riley Stuart Kapanjie - *Lake Zurich, IL*
University Honors
Jacob Mitchel Krussel - *St. Charles, MO*
Kayla Margaret Lafferty - *Staten Island, NY*
Emma Michelle Lankford - *Missouri City, TX*
University Honors
Fares A A A Mulla Ali - *Tuscaloosa, AL*
Molly Katherine Potter - *Champaign, IL*
Andrew C. Roberts - *Talladega, AL*
Urmi Roy - *Hoover, AL*
Hailey Marie Shaddon - *Tuscaloosa, AL*
Kai R. Spear - *Bankston, AL*
Jet Shou Tan - *Cordova, TN*
University Honors
Christian H. Ward - *Madison, AL*
Bailey Foster Waters - *Hoover, AL*
James C. Watkins - *Coker, AL*
Madison M. Wollenzier - *Holland, MI*
University Honors

Bachelors of Science in Civil Engineering

Soultan S SH S Aladwani - *Kuwait, Kuwait*
Naief N H E Alajmi - *Tuscaloosa, AL*
Ahmad F M N H Alanezi - *Jahra, AL*
Turkey H H A N Aldhefeeri - *Alfarwanyia, Kuwait*
Azby F J F Alenezi - *Jaber Al-Ahmad, Kuwait*
Fahad H H T M Alhusaini - *Al Jahrā',Kuwait*
Ahmad M B S Almutairi - *Dayton, OH*
Fahad E H S M E H S M Almutairi Sr. - *Alahmadi, Kuwait*
Talal Y Q T Almutairi - *Kuwait City, Kuwait*
Waleed KH L F S Almutairi - *Alfarwanyia, Kuwait*
Abdulaziz A R A A Alotaibi - *Tuscaloosa, AL*
Osamah M A A AlThufairi - *Kuwait, Kuwait*
Maria Rose Angello - *Manlius, NY*
Isaac Smith Atkinson - *Winfield, AL*
Brian Douglas Barr, Jr. - *Mountain Brook, AL*
Jack D. Brewster - *Bluffton, SC*
Robert H. Brutkiewicz - *Mobile, AL*
Thomas Russell Byrne, Jr. - *Birmingham, AL*
Colton Riley Carpenter - *Dothan, AL*
John Ruffin Cater - *Auburn, AL*
Chloe Angelica Conaway - *Birmingham, AL*
Henry Franklin Cull - *Tuscaloosa, AL*
Colin Lee Davis - *Fairhope, AL*
Jacob Thomas Devereux - *Tinley Park, IL*
Matthew Chad Goins - *Northport, AL*
Brayden F. Gries - *Brentwood, TN*
Katelyn Marjorie Guillo - *Pearland, TX*
Abigail R. Hall - *San Antonio, TX*
Courtland Montrez Hollis - *Lawrenceville, GA*
Charlotte Taylor Hood - *Tuscaloosa, AL*
Ryan Donald William Martin - *Arlington Heights, IL*
Brian Cole Miller - *Franklin, TN*
University Honors
Blake Evan Minichan - *Gallatin, TN*
Jacob Perry Myrick - *Montgomery, AL*
Bryce Patrick Payne - *Huntsville, AL*
Leah Pearson - *Northport, AL*
Emma Abigail Phillips - *Coker, AL*
Omar M A F Rashed - *Alahmadi, Kuwait*
Matthew Seth Rigsby - *Murfreesboro, TN*
University Honors
Ghazi M O F Safeer - *Tuscaloosa, AL*
Stephen Carlos Alberto Santana - *Chula Vista, CA*
Mark Daniel Snider - *Pittsburgh, PA*
Taleb KH M M Tahous - *Charlotte, NC*
Henry Joseph Telesco - *Dexter, MI*
Gabriella Isabel Thacker - *Hoschton, GA*
Tre M. Tranum - *Eldridge, AL*
Paul Robert Tschurtz - *Cary, IL*
Alexandr Tsymbalisty - *Roselle, IL*
Jacob LaWayne VanZandt - *Guntersville, AL*
Nolan Tyler Wilson - *Rome, GA*

Bachelors of Science in Computer Engineering

Jared Tristan Folden - *Oxford, MI*
Sani Nizar Ghulamani - *Tuscaloosa, AL*
Austin D. Holmes - *Shorewood, IL*
Abhishek Keshari - *Tuscaloosa, AL*
Hugo-James Olivier McCarthy - *Merion Station, PA*
Emma Lee Nagle - *Arvada, CO*
Brennan Reed - *St. Louis, MO*
University Honors
Mark D. Zitzmann - *Warrenton, VA*

Bachelors of Science in Computer Science

Rollins MacMillan Baird - *Seneca, SC*
Trent Allan Baldwin - *Jackson, TN*
University Honors
Megan Alyssa Carneal - *Franklin, TN*
Jackson Matthew Gold - *Covington, LA*
University Honors
Jacob A. Grinstead - *Jasper, IN*
Andrew Robert Hansen - *Oakdale, MN*
University Honors
Samuel Franklin Hertzler - *Chesterfield, MO*
University Honors
Christian McKeon Holcombe - *Central, SC*
University Honors
Joseph Paul Hudson - *Gulf Breeze, FL*
Jacob W. Levendoski - *Woodstock, IL*
Marius T. Mueller - *Downers Grove, IL*
Jacob Michael Pacheco - *Bloomington, IL*
University Honors
Reece Aaron Parlier - *Oswego, IL*
Samuel Perry - *Germantown, TN*
University Honors
Ashley C. Ramadan - *West Palm Beach, FL*
Joshua D. Robinson - *Birmingham, AL*
Jovonda Janay Robinson - *Tuscaloosa, AL*
Trevor James Spillane - *Batavia, IL*
Zachary Michael Stiles - *Downs, IL*
University Honors
Jonah A. Sussman - *Peachtree City, GA*
Curtiss O. Williams III - *Tuscaloosa, AL*
Peter Weng Zhang - *Tuscaloosa, AL*

Bachelor of Science in Construction Engineering

Hayden N. Kelly - *Buhl, AL*
Gregory Kim Rogers II - *Atlanta, GA*
Joshua L. Vanzandt - *Guntersville, AL*

Bachelor of Science in Cyber Security

Timothy Brian Ross - *Snohomish, WA*

Bachelors of Science in Electrical Engineering

Saad A F F Alajmi - *Hadia, Kuwait*
Mohammad A E M Alajmi - *Tuscloosa, AL*
Nader M A S Aldousari Sr. - *Tuscaloosa, AL*
Mesab M GH N M Almutairi - *Richmond, VA*
Mohammad A M S Altaisai - *Newark, DE*
Jada Alexandra Bess - *Luverne, AL*
Elizabeth Jaine Clark - *Montevallo, AL*
John Andrew Codemo - *Germantown, TN*
Benjamin Wyatt Coody - *Butler, AL*
William Wyatt Cooper - *Bay Minette, AL*
Allie Nikole Dutton - *Huntsville, AL*
Joshua Matthew Evans - *Tuscaloosa, AL*
Anthony Monroe Filoromo - *Decatur, AL*
Harley Charles Gladysz - *Tuscaloosa, AL*
Julia Carol Justus - *Tuscaloosa, AL*
Chase J. Memmer - *Odessa, FL*
University Honors
Abigail Marie Sanders - *Plano, TX*
John Robert Slay V - *Trophy Club, TX*
Channler D. Smith - *Town Creek, AL*

Mackenzie L. Smith - *Alabaster, AL*
Vincent Alexander Vialpando - *Mobile, AL*
Michael H. Waldrop - *Cottondale, AL*
Brad Houston Watson - *Panama City, FL*
Darian K. Wilson - *Gordo, AL*
Joshua Richard Wong - *McKinney, TX*
University Honors

Bachelor of Science in Environmental Engineering

Carolyn Ann Biddle - *Wichita, KS*
University Honors
Michael P. O'Keefe - *Tuscaloosa, AL*
Sarah Katherine Ortbal - *Defiance, MO*
University Honors
Christopher Gray Spencer - *Livingston, AL*

Bachelors of Science in Mechanical Engineering

Zachary Joseph Allgood - *Murfreesboro, TN*
Manuel Alejandro Atayde - *San Angelo, TX*
Devin T. Bailey - *Spring Grove, IL*
University Honors
William Tyler Bolton - *Tuscaloosa, AL*
Joshua Philip Brooks - *Tuscaloosa, AL*
Jackson Edward Bruno - *Meridianville, AL*
Juwan De'Andre Buckner -
Altamonte Springs, FL
Alberto Nicolo Calderone - *Tuscaloosa, AL*
Mackenzie Rose Cole - *Westminster, MA*
Kyle Gregory Criscuolo - *Columbia, SC*
Anne Loreaux Diemer -
Prospect, KY
University Honors
Joseph Solomon Dorfman - *Roswell, GA*
Brenin Kelly Douglas - *Germantown, TN*
University Honors
Graham Benjamin Dreading -
Moundville, AL
John Declan Dunehew - *Cincinnati, OH*
Abbie Kathryn Eidson - *Northport, AL*
Anna Marie Eidson - *Northport, AL*
Stephane Alexis Etienne - *Killeen, TX*
Jansen Graeme Forbes - *Cincinnati, OH*
Bailey Austin Foster - *West Blocton, AL*
Aaron Cody Fowler - *McDonald, TN*
Nikki Adams Giles - *Livingston, AL*
Mackenzie Michael Glaser - *Spring Grove, IL*
Michael A. Goodwin - *Prattville, AL*
Charles Kerry Griffith - *Gadsden, AL*
William Benjamin Gullage -
Birmingham, AL
Daulton Thomas Guthrie - *Newport, KY*
University Honors
Andrew David Hafner - *Centerton, AR*
Eric Latrelle Hardy - *Madison, AL*
Kolby Ryan Hemphill - *Plano, TX*
Jason Alan Hodge - *Akron, AL*
Ethan Michael Holt - *Tuscaloosa, AL*
Evan Alexander Howard - *Sandy, UT*
Erik Daniel Irby - *Lucas, TX*
Joseph Daniel Jackson - *Monroeville, AL*
Michael Brandon Jinks - *Loganville, GA*
Elijah N. Johnson - *Madison, AL*
Koby W. Johnson - *Cottondale, AL*
Brandon M. Jones - *Alpharetta, GA*
Paul Hayden Jones - *Canton, MS*
Carl M. Joyce - *Woodstock, AL*
Fares K A A Karam - *Tuscaloosa, AL*
Sawyer L. Kelsoe - *Danville, AL*
Joshua M. Kerrigan - *Cottondale, AL*
Samuel J. Kohls - *Saint Peters, MO*
Justin Cecil Langley - *Eureka, IL*
Bryan Alan Lappert - *Lawrenceville, GA*
Jarrett David Lee - *Diamondhead, MS*
Dylan Edward Marcrum - *Trussville, AL*
Michael C. Martin - *Madison, AL*
Chase J. Memmer - *Odessa, FL*
University Honors
Brandon A. Moore - *Northport, AL*
Cole K. Morgan - *Sweet Water, AL*
Cole T. Morrison - *Helena, AL*
Christine Haley Muirhead - *Tuscaloosa, AL*
Michael L. Mullins - *Toney, AL*
Cesar Javier Munoz Hernandez -
Tuscaloosa, AL
Gunnr Dain Murphy - *Tuscaloosa, AL*
Martin Olowu - *Richmond, TX*
Cole Rushing Otts - *Birmingham, AL*
William Nelson Pate - *Augusta, GA*
Christopher Michael Perkins -
Tuscaloosa, AL
Joshua Blake Petty - *Boaz, AL*
Nicholas C. Pizzuto - *Mandeville, LA*
Megan Flora Poore - *Dandridge, TN*
Jesse Aaron Poppin - *Huntsville, AL*
Raymond James Reinke - *Rockford, TN*
Ross Henry Schrader - *Waterloo, IL*
Kenneth N. Seaholm - *Greenville, TX*
Trevor Lucas Southers - *Hartselle, AL*
University Honors
Andrew Martin Staimpel - *Foley, AL*
Michael Jarreau Stuart - *Tucker, GA*
Monica Sheree Thompson - *Iron City, TN*
Jacob Randall Treece - *Monroe, MI*
Spence R. Trick - *North Manchester, IN*
Marlee Tatum Turner - *Northport, AL*
Taejeong Um - *Tuscaloosa, AL*
Luke A. Vilagi - *San Antonio, TX*
University Honors
Mustafa Rashad Walker - *New Caney, TX*
Christopher James Walsh - *Mint Hill, NC*
Benjamin Arthur Walton - *Marietta, GA*
Jon Canon Waters - *Tuscaloosa, AL*
Robert Chance White - *Spanish Fort, AL*
Ambrose M. Wiering - *Two Rivers, WI*
Hudson H. Wilson - *Buhl, AL*
Eric M. Winter - *Cincinnati, OH*

Bachelor of Science in Metallurgical Engineering

Hunter T. Ray - *Mobile, AL*

College of Human Environmental Sciences

STUART USDAN, DEAN

summa cum laude

Jessica J. Piner
Zeina Al Kammand
Katherine Olivia Andrews
Alexa Rae Ardito
Caroline E. Busbee
Amelia Brindle Charleson
Aidan S. Clark
Molly Elizabeth Cohen
Rebecca M. Conley Masters
Alexandra Nicole Eyerly
Grace Elizabeth Federico
Arwen R. Haggerty Stark
Jordan Elizabeth Marie Hale
Alexander Lee Hall
Hannah Lynn Hoffler
Hailey Danielle Jenkins
Kassia Lynn Jezak
Abigail E. King
Carsen Nicole Lamont
Olivia Annette Luken
Molly Mae Manale
Anna Grace McDonald
Georgia Rachel Nine
Jaxon Leah Novack
Caroline G. Overstreet
Claire M. Schneithorst
Laura Beth Smartt
Ann Vivian Spencer
Mallory Renee Walker
Stacey Kathryn Williamson
Attison G. Womack

magna cum laude

Andrea Nicole Blizzard
Jacquelyn Olivia Bourke
Auriel Aleece King
Stacey Rae Levine
Jadyn P. Mckay
Marc Mealie
Brooke Ellen Meyer
Amanda Renee Palmer
Morgan R. Payne
Phia Noelle Pitts
Danica Premirelli
Alisha Breona Prewitt
LaQuandra Denise Samuel
Payton Breana Sanders
Camron Glenn Smith
Devorah Y. Steinberg
Makenzie Rose Traylor
Maggie Lynn Ward
Paxton L. Watson
Anna Katherine Whitney-Sparks
Kiley Ann Yovanoff

cum laude

Kaitlyn Marie Allen
Danielle Teresa Baldizzi
Elisabeth Fairlie Rose Boyd
Anna Leigh Bruner
Alexa Justine Caine
Takera Dionne Davis
Katherine May Ewan
Bridgett Nicole Gain
Hallie Joanne Hunt
Christa Michelle Leigh
Whitney Brooke Miranda
Caroline Anderson Noble
Rachel Lynn Sampson
Cierra Marie Santoriello
Elizabeth Ann Schoenheider
Kirsten Mercedes Scott
Alyssa Jean Silveira
Jaiana Cyah Simmons
Mckenzie Parker String
Cherika Nicole Watford
Kristina Weiser

BACHELORS OF SCIENCE

Katherine Olivia Andrews - *Tuscaloosa, AL*
University Honors
Kaylee L. Bass - *Tuscaloosa, AL*
Andrea Nicole Blizzard - *Auburn, AL*
Christian J. Boyd - *Tuscaloosa, AL*
Bethany Rose Burton - *Lancaster, PA*
Rodney Dewayne Callier - *Birmingham, AL*
Amelia Brindle Charleson - *Cranston, RI*
Sydney Olivia Clark - *Macomb, MI*
Matthew James Cowan - *Jupiter, FL*
Angelique D. Cox - *Columbus, GA*
Marilyn Loverne Daniels - *Fort Mitchell, AL*
Takera Dionne Davis - *Montgomery, AL*
Logan Alexander Dicken - *Greenfield, IN*
Jenna C. Dortone - *Springfield, PA*
Alexandra Nicole Eyerly - *Bloomsburg, PA*
Madyson M. Fraime - *Birmingham, AL*
Kaleah DeAntrice Gipson - *Tuscaloosa, AL*
Alexandria Jordan Goins - *Buhl, AL*
Jordan Elizabeth Marie Hale - *Hartselle, AL*
Alexander Lee Hall - *Huntsville, AL*
Matthew Phillip Higgs - *Hahira, GA*
Hannah Lynn Hoffler - *Tuscaloosa, AL*
Savanna Payton Holbert - *Mooresville, NC*
Chyna Aleese Javine - *Tuscaloosa, AL*
Hailey Danielle Jenkins - *Tuscaloosa, AL*
Noel Rotich Rotich John - *Tuscaloosa, AL*
Rylee Jane Kidder - *Fremont, MI*
Abigail E. King - *Lake Worth, FL*
Emily Sue Kirby - *Nashville, TN*
Cale B. Kumar - *Madison, AL*
Carsen Nicole Lamont - *Muskogee, OK*
Jamare Tyrese Langham - *Leighton, AL*

Molly Mae Manale - *Mandeville, LA*
University Honors
Kelly Nicole McConologue -
Wappingers Falls, NY
Jadyn P. Mckay - *Columbia, SC*
Brooke Ellen Meyer - *Brantley, AL*
Lauren Bailey Newray - *San Marcos, CA*
Carmin Clark Nichols - *Hamilton, AL*
Georgia Rachel Nine - *Dallas, TX*
University Honors
Sabrina Abigail Nix - *Athens, AL*
Jaxon Leah Novack - *Calabasas, CA*
Emma Nicole Oakes - *Franklin, MA*
Caroline G. Overstreet - *Jackson, AL*
Amanda Renee Palmer - *Northport, AL*
Morgan R. Payne - *Naperville, IL*
Phia Noelle Pitts - *Alpharetta, GA*
Alisha Breona Prewitt - *Tuscaloosa, AL*
Amanda M. Riley - *Millbrook, AL*
Alina Roberts - *Fort Smith, AR*
Zharia Monique Rogan - *Lithia Springs, GA*
Emma Isabelle Ross - *Daphne, AL*
LaQuandra Denise Samuel - *Tuscaloosa, AL*
Alyssa Jean Silveira - *Hampton, NJ*
Jaana Cyah Simmons - *Lawrenceville, GA*
Renee Joanna Sisloff - *Floyds Knobs, IN*
Reegan Sabrey Sizemore - *Newton, AL*
Carson Lee Smith - *Sandy Springs, GA*
Ann Vivian Spencer - *Montgomery, AL*
Mckenzie Parker String - *Fairhope, AL*
Riley Madison Tanner - *Miramar Beach, FL*
Anna Kaye Taylor - *Northport, AL*
Jordyn Elizabeth Thompson - *Cherokee, NC*
Olivia Grace Thompson - *Alpharetta, GA*
Alicia U. Turner - *Tuscaloosa, AL*
Alexandria Lynn Twigg - *Sarasota, FL*
Lynn Marie Uchalid - *Burlington, CT*
Alvaro Antonio Vasquez - *Tacoma, WA*
Anna Marie Vernau - *Irmo, SC*
Sarah Avery Vise - *Alabaster, AL*
Maggie Lynn Ward - *Atlanta, GA*
Cherika Nicole Watford - *Adamsville, AL*
Paxton L. Watson - *Stillwater, MN*
Richard William Wilcox IV - *Dunwoody, GA*
Dae Jun Yang - *Montgomery, AL*

Bachelors of Science in Human Environmental Sciences

Annalee Abernathy - *Trussville, AL*
Brooke Isabella Adams - *White Plains, NY*
Addie Grace Akins - *Tuscaloosa, AL*
Zeina Al Kammand - *Melbourne, FL*
Sarah Catherine Alevizatos - *Baltimore, MD*
Kaitlyn Marie Allen - *Easton, MD*
Esther Amsel - *Flushing, NY*
Annaliese Jean Andersen - *Marion, TX*
Alexa Rae Ardito - *Bay Shore, NY*
Ethan Robert Armstrong - *Tuscaloosa, AL*
Alix R. Arriaga - *Oneonta, AL*
Jordan Elizabeth Avra - *Austin, TX*
Haley O. Azpuru - *Palatine, IL*
Kaylee Hope Baker - *Colleyville, TX*
Danielle Teresa Baldizzi - *Jber, AK*
Tanita D. Barker - *Greensboro, AL*
Jordan Malik Battle - *Sunrise, FL*
Gwyneth Olivia Bishop - *Hoover, AL*
Whitney Elizabeth Blake - *Arlington, VA*
Jacquelyn Olivia Bourke - *Laguna Hills, CA*
Elisabeth Fairlie Rose Boyd - *Mobile, AL*
University Honors
Anna Leigh Bruner - *Hoover, AL*
Caroline E. Busbee - *Woodstock, GA*
University Honors
Alexa Justine Caine - *Bridgewater, MA*
Rachel Sabrina Campbell -
Horseshoe Bay, TX
Michael Alfonse Cataldo - *Mendham, NJ*
Tanya Jacqueline Caves - *Wendell, NC*
Christopher Hughes Chapin -
Marshfield, MA
Moira Kathleen Clancy - *Chelsea, AL*
Aidan S. Clark - *Montgomery, AL*
Molly Elizabeth Cohen - *Baltimore, MD*
Rebecca M. Conley Masters -
New Carlisle, IN
Mackenzie Lauren Conroy - *Oyster Bay, NY*
Lakelyn Tayler Crawford - *Southside, AL*
Emily Elizabeth Crowder - *Martinsville, VA*
Kaylee B. Crumley - *Trussville, AL*
Logan Damoth - *Austin, TX*
Shannon Renee Davis - *Jasper, AL*
Madison Lillie Edwards - *Greenville, AL*
Hala Elsadig - *Houston, TX*
Katherine May Ewan - *Sussex, WI*
Grace Elizabeth Federico - *Cockeysville, MD*
Bridgett Nicole Gain - *Edwardsville , IL*
K'Nige K. Gamble - *Tuscaloosa, AL*
Chariot LaChelle Garrett - *Tuscaloosa, AL*
Abbie E. Glass - *Opp, AL*
Emmalee Grace Grant - *Naperville , IL*
Robin Merchelle Green - *Alexandria, VA*
Sarah Grunhut - *Lakewood, NJ*
Lexine E. Guerrero - *King George, VA*
Arwen R. Haggerty Stark - *Riverton, WY*
Kayla Kamille Lula Harris - *Fort Mitchell, AL*
Hannah Patricia Hastings - *Mobile, AL*
Kennedy Jade Haugh - *Ponchatoula, LA*
Jon Roland Hernandez - *Harker Heights, TX*
Shani Hirsch - *Passaic, NJ*
Hunter Evans Hoopes - *Fairfax, VA*
Chloe Annika Horne - *Tuscaloosa, AL*
Miriam Horowitz - *Los Angeles, CA*
Sarah Anne Houle - *Centerville, MA*
Christopher James Houston - *Fairhope, AL*
Tamarah Renae Hull - *Senoia, GA*
Hallie Joanne Hunt - *Atlanta, GA*
Braylen D. Ingraham - *North Lauderdale, FL*
Khyree Anthony Jackson - *Clinton, MD*
Da'Jai Monique James - *Eight Mile, AL*
Bisecamanda Jean-Pierre - *Port St. Lucie, FL*
Kassia Lynn Jezak - *Atlanta, GA*
University Honors
Auriel Aleece King - *Birmingham, AL*
Amy Nicole Krause - *Mesquite, TX*
Shenie Laniado - *Oakhurst, NJ*
Dontae L. Lee - *Northport, AL*
Christa Michelle Leigh - *Chattanooga, TN*
Martin Brady Leith - *Georgetown, TX*
Audrey Laine Lersch - *Canton, GA*
Dylan Thomas Lester - *Caledonia, MS*
Stacey Rae Levine - *Encinitas, CA*
Rina Levitt - *Atlanta, GA*
Angelina Joy Lewallen - *Scottsdale, AZ*
Ava N. Liotta - *Indian Head Park, IL*
Mary Claire Long - *Gastonia, NC*
Olivia Annette Luken - *Arcata, CA*
Monica M. Malangone - *Milford, CT*
Anaya Imani McCullum - *Wetumpka, AL*
Anna Grace McDonald - *Chelsea, AL*
Kateland Nichole McIntyre - *Andalusia, AL*
Lauren Margaret McKee - *Atlanta, GA*
Julianna Catherine McKinney -
Centreville, AL
Marc Mealie - *Sherman Oaks, CA*
Bailey Katherine Mennona -
Virginia Beach, VA
Whitney Brooke Miranda - *Myrtle Beach, SC*
Giuseppe M. Mosiello - *Bronx, NY*
Matthew Maurie Munro -
North Richland Hills, TX
Caroline Anderson Noble - *Panama City, FL*
Pamela D. Oliver - *Birmingham, AL*
Kathryn Marilyn Page - *Wake Forest, NC*
Janiah N. Pickett - *Irondale, AL*
Jessica J. Piner - *Louisville, KY*
Lindsay Kathryn Pope - *Clanton, AL*
Edna B. Powell - *Longs, SC*
Caitlin Patricia Prario - *Cohasset, MA*
Danica Premirelli - *Galveston, TX*
Lorraine Pulido - *San Diego, CA*
Hannah Elizabeth Randolph - *Madison, AL*
Mitchell Ryan Ridley - *Madison, AL*
Teresa Gayle Rotunno - *Chesapeake, VA*
Sara Adelaide Saleh - *West Palm Beach, FL*
Rachel Lynn Sampson - *Murrieta, CA*
Payton Breana Sanders - *Vance, AL*
Dantraveous M. Sanders - *Apalachicola, FL*
Cierra Marie Santoriello - *Raleigh, NC*
Claire M. Schneithorst - *Saint Louis, MO*
Elizabeth Ann Schoenheider - *Lake Forest, IL*
Kirsten Mercedes Scott - *Sparta, NJ*
Ashley Jane Serventi - *Wayne, NJ*
Elisheva Silver - *Monsey, NY*
Laura Beth Smartt - *Ringgold, GA*
Camron Glenn Smith - *Lake Orion, MI*
Alyssa Rose Soriano - *Sarasota, FL*
Arianna Gabrielle South - *Hartford City, IN*
Joshuah Ray Sparks - *Longview, TX*
Ashley Nicole Stafford - *Fort Worth, TX*
Devorah Y. Steinberg - *Columbus, OH*
Melissa Wyatt Stockstill - *Long Beach, MS*
Helen London Stoever - *Richmond, VA*
Caleb Hudson Arnold Stone - *Dora, AL*
Anderson H. Sullivan - *Tuscaloosa, AL*
Sara Katherine-Anna Taylor - *Sylvania, OH*
Jayden Wells Tocorzic - *Vienna, VA*
Henry Moses Ito Iese To'oto'o - *Pittsburg, CA*

Makenzie Rose Traylor - *Kingwood, TX*
Gabrielle C. Troisi - *Shrewsbury, MA*
Mallory Renee Walker - *Pooler, GA*
Aishaiyah Kymbria Ward - *Montgomery, AL*
Makayla Nichole Warren - *Auburn, AL*
Kristina Weiser - *Jackson, NJ*

Morgan Paige Whitehead - *Alpharetta, GA*
Anna Katherine Whitney-Sparks - *Rockford, IL*
Kendra Michelle Williams - *Fultondale, AL*
Stacey Kathryn Williamson - *Baltimore, MD*
Fraidel Winter - *Lakewood, NJ*

Attison G. Womack - *Collierville, TN*
University Honors
Valery Danielle Kathryn Wormley - *McCalla, AL*
Amber Marli Yeknich - *Carmel, IN*
JaMya Iyania Young - *Bogalusa, LA*

Kiley Ann Yovanoff - *Greenwood, IN*
Morgan Yow - *Fayetteville, NC*

Capstone College of Nursing

SUZANNE PREVOST, DEAN

summa cum laude

Shunetta N. Adams
Alyssa Ifeoma Amukamara
Megan Renee Andrews
Amber Lyne Avent
Lauren Elizabeth Beier
Hannah Grace Bevis
Margarita Blanco
Tessa B. Brown
Michael Justin Bruce
Diara V. Bryant
Margaret D. Bryant
Sarah Harper Carroll
Alexandra Lin Chase
Sarah Duncan Culpepper
Taylor Lea Deker
Maria DiCristina
Jacquelyn N. Dietz
Hannah Rose Doherty
Abigail Rose Eisenbeiss
Melanie Kaye Farmer
Dina Carter Flores
Grace Ann Glasscock
Hannah L. Glasscock
Marin Laine Hirsch
Sierra Faith Holder
Zoe R. Howard
Morgan Elizabeth King
Christopher W. Kovar
Cameron D. Legg
Hannah L. Lepere
Hunter Tayloe Lewis
Peyton Elizabeth McInnish
Kelsey M. Miller
Rachel Jeanne Morin
Claire Elizabeth O'Donohue
Gregory Owen Pettigrew
Angela R. Ryser
Kaylee Nicole Saarinen
Toni Rene Sloan
Sierra Fladstol Turberville
Sophia Grace Vankirk
Raegan J. Venables
Michael Adam Weekley
Maggie Anne Wells
Patricia Fayth Willis

magna cum laude

Deedie Ann Bennett
Eve McGlone Brune
Mallory E. Byrd
Katie Raney Rose Campassi
Lillian Rose Christello
Hannah Victoria Connolly
Joanna Lacey Ennis
Laura Ashley Hofstad
Jazmine Jacquita Jackson
Samantha Lian Johnson
Madelyn Grace Jones
Tristan Coyt Jones
Sade Ariana Lloyd
Alexis Brianna Martin
Rhianna Zaidan May
Ashley Michelle Mayo
Ainsley Claire Melrose
Susan Nave
David A. Norman
Braydee Jewell Pedder
Marlene Elizabeth Perry
Catherine Allen Radcliff
Noriana Alexis Reed
Courtney Shae Rogers
Kristin L. Shaw
Erielle Dionne Smith
Madison Taylor Stanca
Madison Eve Stevens
Anna Katherine Summers
Courtney Erin Swift
Blakeney Elizabeth Williams
Katie Ann Woods
Jasma Shantell Wright
Sarah Lynne Zygmont

cum laude

Andrew Cody Bounds
Audrey Diane Boykin
Emily Wai-Yong Chan
Bailee Marie Chandler
Abby Beth Cook
Taylor Spell DeMouy
Gabrielle Claire Fronk
Karlie Mckenna Gilbreath
Stacey M. Glenn
Megan Dorothy Hoban Harding
Alexis Anne Huggins
Thomas L. Isaacs
Brandi Lewis Jefferson
Aniya A. Jones
Sophia Kathleen Kudla
Natalie Elizabeth Helen Lott
Sara Mainor
Sterling Andrew Marshall
Nicole Marie McDonnell
Lauren Nicole Neisz
Shelby M. Page
Taylore Chelsea Rainer
Napoleon Kevonyah Roberson
Jessica Michelle Stebnicki
Kyleigh Rose Tierney
Kayla Idella-Maude Underwood
Courtney Paige Villalona
Katherine Benham Ward

Bachelors of Science in Nursing

Patricia Blake Abbott - *Tuscaloosa, AL*
Shunetta N. Adams - *Livingston, AL*
Hayley Nicole Adams - *Miller Place, NY*
Alyssa Ifeoma Amukamara - *Cumming, GA*
University Honors
Megan Renee Andrews - *Dothan, AL*
Amber Lyne Avent - *Southaven, MS*
Anna Kathryn Barnes - *Deatsville, AL*
Megan Renee Bates - *Lithia, FL*
Lauren Elizabeth Beier - *Hendersonville, TN*
University Honors
Trieshia R. Bell - *Cottondale, AL*
Deedie Ann Bennett - *Tuscaloosa, AL*
Jacelynn Brianna Bernstein - *Birmingham, AL*
Hannah Grace Bevis - *Hartselle, AL*
Margarita Blanco - *San Pedro, CA*
Kerrigan Chloe Boose - *Naperville, IL*
Andrew Cody Bounds - *Northport, AL*
Audrey Diane Boykin - *Demopolis, AL*
Adina Lee Breedlove - *Athens, AL*
Tessa B. Brown - *Dutton, AL*
Michael Justin Bruce - *Lakeside, CA*
Eve McGlone Brune - *Birmingham, AL*
Diara V. Bryant - *Bay St. Louis, MS*
Margaret D. Bryant - *Huntsville, AL*
Mallory E. Byrd - *Crestwood, IL*
Emily Grace Caballero - *Spring, TX*
Katie Raney Rose Campassi - *Prattville, AL*
Takita Yvonne Carpenter - *Northport, AL*
Sarah Harper Carroll - *Brentwood, TN*
University Honors
Jane Alister Castle - *Fairhope, AL*
Leslye A. Chambers - *Jim Falls, WI*
Emily Wai-Yong Chan - *Northport, AL*
Bailee Marie Chandler - *Grant, AL*
Alexandra Lin Chase - *Middleborough, MA*
Lillian Rose Christello - *Bryantville, MA*
Kourtney Lynn Clark - *East Point, GA*
Catherine Anne Conner - *Birmingham, AL*
University Honors
Hannah Victoria Connolly - *Middletown, DE*
Abby Beth Cook - *Pelham, AL*
Maryssa Shantelle Craig - *Tuscaloosa, AL*
Laci Crimm - *Tuscaloosa, AL*
Sarah Duncan Culpepper - *Demopolis, AL*
Taylor Lea Deker - *Fort Worth, TX*
Taylor Spell DeMouy - *Daphne, AL*
Maria DiCristina - *Orland Park, IL*
University Honors
Jacquelyn N. Dietz - *New Market, AL*
Amber Nicole Dobbs - *Smyrna, GA*
Hannah Rose Doherty - *Carpentersville, IL*
Abigail Rose Eisenbeiss - *Sherwood, OR*
Donna Jean Ellis - *Appling, TX*
Joanna Lacey Ennis - *Athens, AL*
Melanie Kaye Farmer - *Headland, AL*
Dina Carter Flores - *Aromas, CA*
Gabrielle Claire Fronk - *Saint Charles, IL*
Karlie Mckenna Gilbreath - *Madison, AL*
Grace Ann Glasscock - *Duncanville, AL*
Hannah L. Glasscock - *Duncanville, AL*
Stacey M. Glenn - *Nauvoo, AL*
Nicole Marie Gonzalez-Tablada -
Huntsville, AL
Michaela Faye Hanson - *Huntsville, AL*
Megan Dorothy Hoban Harding - *Ivyland, PA*
University Honors
Jessica Paige Hill - *Elmore, AL*
Marin Laine Hirsch - *Alpharetta, GA*
University Honors
Laura Ashley Hofstad - *Denton, TX*
Sierra Faith Holder - *Tuscaloosa, AL*
Mallory Salter Holder - *Evergreen, AL*
Zoe R. Howard - *Gulf Shores, AL*
James Dawson Howell - *Decatur, AL*
Alexis Anne Huggins - *Rocklin, CA*
Sonia Lillian Hylton - *Haines City, FL*
Mary Lin Ingram - *Cordova, AL*
Thomas L. Isaacs - *Tuscaloosa, AL*
Mary-Scott Israel - *Vestavia, AL*
Jazmine Jacquita Jackson - *Semmes, AL*
Kaylee Grace Jay - *Sumiton, AL*
Brandi Lewis Jefferson - *Dora, AL*
Samantha Lian Johnson - *Littleton, CO*
Madelyn Grace Jones - *Arlington, TN*
Tristan Coyt Jones - *Kennedy, AL*
Aniya A. Jones - *Pleasant Grove, AL*
Morgan Elizabeth King - *O'Fallon, MO*
Lauren Christian Kinnaird - *Centreville, AL*
Christopher W. Kovar - *Mobile, AL*
Sophia Kathleen Kudla - *Forest Hill, MD*
Austin Blake Lancaster - *Northport, AL*
Cameron D. Legg - *Nauvoo, AL*
Hannah L. Lepere - *Tuscaloosa, AL*
University Honors
Hunter Tayloe Lewis - *Greeneville, TN*
Megan Joy Lifka - *Arlington Heights, IL*
Sade Ariana Lloyd - *San Antonio, TX*
Marissa Rose Loisi - *Lemont, IL*
Anna Cate Lorino - *Houston, TX*
Natalie Elizabeth Helen Lott - *Atlanta, GA*
Sara Mainor - *Prattville, AL*
Terry Lee Manley, Jr. - *Cedar Bluff, AL*
Sterling Andrew Marshall - *Dothan, AL*
Alexis Brianna Martin - *Cottondale, AL*
Rhianna Zaidan May - *Vestavia Hills, AL*
Anecia Rakeal Mayes - *Dothan, AL*
Ashley Michelle Mayo - *Phoenix, AZ*
Jena-Blair McDonald - *Athens, AL*
Nicole Marie McDonnell - *Franklin, MA*
Peyton Elizabeth McInnish - *Alpharetta, GA*
Ainsley Claire Melrose - *Berkley, MI*
Kelsey M. Miller - *Parrish, AL*
Rachel Jeanne Morin - *New Market, MD*
Ansley Elizabeth Morris - *Alpharetta, GA*
Benjamin Tyler Morrow - *Jasper, AL*
Erin Marie Sexton Murphy - *Tuscaloosa, AL*
Susan Nave - *Enterprise, AL*
Lauren Nicole Neisz - *Hendersonville, TN*
University Honors
David A. Norman - *Birmingham, AL*
Claire Elizabeth O'Donohue - *Franklin, TN*
Tanner Jackson Ogletree - *Midland City, AL*
Amelia Elizabeth Oliver - *Dadeville, AL*
Shelby M. Page - *Jacksonville, FL*
Braydee Jewell Pedder - *Puyallup, WA*
Marlene Elizabeth Perry - *Tuscaloosa, AL*
Kiana M. Peterkin - *Wetumpka, AL*
Gregory Owen Pettigrew - *Grant, AL*
Jennifer Ann Phillips - *Hoschton, GA*
Catherine Allen Radcliff - *Point Clear, AL*
Taylore Chelsea Rainer - *Tuscaloosa, AL*
Noriana Alexis Reed - *Mount Vernon, AL*
Napoleon Kevonyah Roberson - *Forkland, AL*
Courtney Shae Rogers - *Enterprise, AL*
Angela R. Ryser - *Jackson, AL*
Kaylee Nicole Saarinen - *Phil Campbell, AL*
Kristin L. Shaw - *Coker, AL*
Aniya Danielle Sheffield - *Orrville, AL*
Toni Rene Sloan - *Sumiton, AL*
Mary Kathryn Smalley - *Smiths Station, AL*
Erielle Dionne Smith - *Vicksburg, MS*
Taylor Ann Smith - *Daphne, AL*
Alysia Michelle Spedale - *Covington, LA*
Madison Taylor Stanca - *Tuscaloosa, AL*
Jessica Michelle Stebnicki - *Buford, GA*
Madison Eve Stevens - *Dallas, TX*
University Honors
Anna Katherine Summers - *Trussville, AL*
Courtney Erin Swift - *Boca Raton, FL*
University Honors
Ashley Nix Tait - *Mobile, AL*
Kyleigh Rose Tierney - *Partlow, VA*
Sierra Fladstol Turberville - *Hoover, AL*
Kayla Idella-Maude Underwood - *Roswell, GA*
Sophia Grace Vankirk - *Plain City, OH*
University Honors
Raegan J. Venables - *White House, TN*
Erin Elise Venti - *Alpharetta, GA*
Courtney Paige Villalona - *Roslyn Heights, NY*
Katherine Benham Ward - *Canton, MI*
University Honors
Michael Adam Weekley - *Trussville, AL*
Maggie Anne Wells - *Madison, AL*
Thekla Anna Louise Wheat - *Fayette, AL*
Blakeney Elizabeth Williams -
Vestavia Hills, AL
Patricia Fayth Willis - *Crossville, AL*
Alexis Yvette Wingfield - *Mobile, AL*
Katie Ann Woods - *Canton, GA*
Jasma Shantell Wright - *Bay Minette, AL*
Tamara O. Ziegler - *Muscle Shoals, AL*
Sarah Lynne Zygmont - *St. Louis, MO*

School of Social Work

SCHNAVIA HATCHER, DEAN

summa cum laude

Sophia Marie Almanza
Amanda Whitfield Baker
Stephanie C. Blair
Michaela Bonner
Kathryn Brinkley
Jessica Marie Cicerone
Lauren Abigail Cowsar
Bailey Lou Grathwohl
Emma Elizabeth Higby
Katelyn Marie McCann
Kourtney Alexis McCoy
Magdalen Ada Owens
Shelby Riley
Selena Stewart

magna cum laude

Miller M. Johnson
Hope Mckenzie Seitz

cum laude

Trace Booth
Shelby Nikole Fountain
Reid David Phaturos
Frances S. Smith
Celestina Thompson
Michelle Anne Wideman

BACHELORS OF SOCIAL WORK

Sophia Marie Almanza - *Madison, AL*
University Honors
Amanda Whitfield Baker - *Tuscaloosa, AL*
Stephanie C. Blair - *Gautier, MS*
Michaela Bonner - *Northport, AL*
Trace Booth - *Coker, AL*
Keantra K. Brenson - *Tyler, AL*
Kathryn Brinkley - *Rogers, AR*
Zariyah Nazareth Brown - *Vallejo, CA*
Makenzie Scot Brzak - *Honolulu, HI*
Jessica Marie Cicerone - *Norton, MA*
University Honors
Lauren Abigail Cowsar - *Northport, AL*
Shelby Nikole Fountain - *Tuscaloosa, AL*
Bailey Lou Grathwohl - *Martindale, TX*
Alexis Necole Gray - *Northport, AL*
John D. Henderson - *Collierville, TN*
Emma Elizabeth Higby - *Wetumpka, AL*
Kristen Brady Hollis - *Rainbow City, AL*
Miller M. Johnson - *Montgomery, AL*
Kelci Maree Johnson - *Valley Grande, AL*
Erica N. Lard - *Moundville, AL*
Katelyn Marie McCann - *Countryside, IL*
Kourtney Alexis McCoy - *Tuscaloosa, AL*
Alena J. McGrew - *Daly City, CA*
Christal Makayla Mosley - *Tuscaloosa, AL*
Magdalen Ada Owens - *Tuscaloosa, AL*
Reid David Phaturos - *Montgomery, AL*
Ashlyn Lee Phillips - *Tuscaloosa, AL*
Shelby Riley - *Centreville, AL*
Hope Mckenzie Seitz - *Helena, AL*
Frances S. Smith - *Birmingham, AL*
Selena Stewart - *Owens Cross Roads, AL*
Emily Taylor - *Arcadia, FL*
Celestina Thompson - *Duncanville, AL*
Kelsie Grider Wester - *Huntsville, AL*
Michelle Anne Wideman - *Jasper, AL*

United States Air Force and Army Commissions

R.O.T.C. Commissions in the United States Air Force

Lieutenant Colonel James Lambertsen
Commander & Professor; Aerospace Studies

Michael C. Martin
Jacob Christopher Wasill
Brad Houston Watson

R.O.T.C. Commissions in the United States Army

Lieutenant Colonel James A. Horn
Commander & Professor; Military Science

Michael Isaac McCanna

Safety Tips

At The University of Alabama, your safety and well-being are our highest priority.

In the interest of safety, please note all exit signs and identify the exit closest to you. If you or someone you are accompanying requires mobility assistance, please take note of evacuation routes that will best accommodate.

If an evacuation of Coleman Coliseum is necessary, University officials will direct you to exit the premises in a calm and orderly manner. Staff will be located throughout the venue to assist you.

If an emergency requires the assembly to shelter in place, University officials will direct you to the best available refuge areas in the facility. Staff will be available to direct you to these locations.

In the event of an emergency, call UAPD at 205-348-5454 or 911 to request police, fire or ambulance response. Any injury requiring first aid should be reported immediately to venue staff or by calling 205-348-5454 or 911.

Alma Mater

Alabama, listen, Mother,
To our vows of love,
To thyself and to each other,
Faithful friends we'll prove.

Chorus
Faithful, loyal, firm and true
Heart bound to heart will beat.
Year by year, the ages through
Until in Heaven we meet.

College days are swiftly fleeting,
Soon we'll leave their halls
Ne'er to join another meeting
'Neath their hallowed walls.

Chorus

So, farewell, dear Alma Mater
May thy name, we pray,
Be rev'renced ever, pure and stainless
As it is today.

THE UNIVERSITY OF ALABAMA®

Spring Convocation
of the
One Hundred Ninety Second Commencement

May 5-6, 2023 • Coleman Coliseum

The Faculty and Staff of The University of Alabama extend a warm welcome to the family, friends and visitors of this graduating class.



THIS PROGRAM IS NOT AN OFFICIAL GRADUATION LIST.

This printed program lists students who held the status of degree candidates during the term and may, pending the outcome of final examinations and final grades, become graduates. Therefore, it should not be used to determine a student's academic or degree status. The University's official registry for conferral of degrees is the student's permanent academic record kept by the Office of the University Registrar, 206 Student Services Center, Box 870134, Tuscaloosa, AL 35487.

Commencement Marshals

Joy Burnham

Professor of Counselor Education and Director of International Programs

Dr. Joy Burnham joined the Counselor Education Program in the College of Education's Department of Educational Studies in Psychology, Research Methodology & Counseling in 2002. She serves as professor and director of the College's Office of International Programs. With a primary focus on children's fears, Dr. Burnham's research includes school counseling-related topics and the tenure and promotion process. Dr. Burnham has distinguished the Counselor Education Program and was instrumental in UA being awarded the first Gandhi-King Scholarly Exchange Initiative in 2022. Other accolades include the 2012 Fulbright Specialist Grant in China and the 2020 Outstanding Graduate Mentor Award.

Luvada Harrison

Assistant Professor of Musical Theatre and Voice

Luvada A. Harrison, an assistant professor of Musical Theatre/Voice in the Department of Theatre & Dance, has performed with regional opera companies and symphony orchestras in the United States and Europe and in television and film, receiving national exposure as Aida in the Drama Queens episode of Sex and the City. She was in the Collaborative Arts Research Initiative Fellows (CARI) inaugural cohort and received an Alabama State Council on the Arts Artist Fellow Grant. For demonstrating exceptional promise in teaching and research, she was awarded the prestigious College of Arts & Sciences Leadership Board Faculty Fellowship for 2022–2025. Dr. Harrison is beloved by faculty for her unwavering sense of humor and by students for her care and concern of their development and emotional well-being.

Xiaochun (Martin) Liu

Assistant Professor of Economics, Finance and Legal Studies

Dr. Xiaochun (Martin) Liu is an assistant professor in the Department of Economics, Finance, and Legal Studies. Dr. Liu recently received Culverhouse College of Business's Early Achievement in Research and Summer Excellence in Research Program for Faculty awards. He has recent publications in Journal of Financial Econometrics, Journal of Economic Dynamics and Control and Journal of Banking and Finance.

Jimmy Mixson
Associate Professor of History

Dr. James Mixson, an associate professor in the Department of History and a Medieval Europe scholar, received the Arts and Sciences Outstanding Commitment to Students Award in 2012 and the Alumni Association's Outstanding Commitment to Teaching Award in 2016. He served as the History Department's undergraduate director from 2012 to 2018, founding the Peer Mentor Program, now in its 12th year. He has published widely on various topics concerning medieval religion and culture and is currently writing his second monograph—a study of the Crusades in the later Middle Ages.

Debra Nelson-Gardell
Associate Professor of Social Work

Dr. Debra Nelson-Gardell, PhD, LICSW, serves in the School of Social Work as associate professor, PhD program director and coordinator of International Programs. Arriving at UA in 1995, her areas of practice and scholarship include childhood emotional trauma with a focus on sexual victimization. In addition to her extensive teaching experience, her publications and research grants have earned Dr. Nelson-Gardell numerous awards, including the National Association of Social Workers Alabama Chapter Social Worker of the Year and the Morris Lehman Mayer Award.

Mary Stone
Hugh Culverhouse Endowed Chair of Accountancy

Dr. Mary Stone, the Hugh Culverhouse Endowed Chair in the Department of Accounting, received the American Accounting Association's Outstanding Accounting Educator Award. She has been published in leading accounting journals, including Journal of Accounting and Economics, Accounting Review, Journal of Accounting Research, and Journal of Accounting and Public Policy. She has served on editorial boards of Accounting Review, Journal of Accounting and Public Policy, Issues in Accounting Education, and Advances in Accounting.

Felecia G. Wood
Professor of Nursing

Dr. Felecia G. Wood received her PhD in Nursing Education Administration from the University of Alabama in Birmingham in 1988. She is a member of the Alabama State Nurses Association, Sigma Theta Tau International, National League for Nursing and the Southern Nursing Research Society. Dr. Wood conducted research addressing diabetes self-management focusing on using technology for ethnically diverse rural dwellers and on health literacy needs. She is the principal investigator on collaborative research to study racial disparities in kidney disease and treatment. Her research focus transitioned to educating practicing nurses and community leaders on strategies to improve and promote health-literate communication and organizations. She received the Capstone College of Nursing Outstanding Commitment to Teaching Award and the Alabama League for Nursing Lamplighter Award.

Order of Ceremony

Processional*	"Pomp & Circumstance: March No. 1;" Edward Elgar
Platform Party Processional	"Olympic Fanfare and Theme;" James Curnow
Welcome	James T. Dalton, Executive Vice President and Provost; The University of Alabama
The National Anthem*	Noah L. Graham, Vocal Performance; Music Education and Music Vocal-Choir; College of Education
	Rene Vazquez, Jr., Vocal Performance; Music in Applied and Theory; College of Arts and Sciences
The Invocation	Reverend Dr. T. Wade Langer, Jr.; Bama Wesley Pastor
Faculty Greeting	Matthew Hudnall, Faculty Senate President
Conferring of Degrees	Stuart R. Bell, President; The University of Alabama
National Alumni Association Greeting	Nancy Richeson Siniard
The "Alma Mater"*	Noah L. Graham Rene Vazquez, Jr.

Readers of Candidate Names

Eugene O. "Doff" Procter III

Ceremony Interpreted by

Ellen Bowman and Susan Gordon

**All who are able are asked to stand at the direction of the president.*

Officers of The University of Alabama

Stuart R. Bell
President

James T. Dalton
Executive Vice President and Provost

Ryan Bradley ..... *Vice President for Strategic Communications*

Matthew Fajack ..... *Vice President for Finance and Operations and Treasurer*

Steven Hood ..... Interim *Vice President for Student Life*

Russell Mumper ..... *Vice President for Research and Economic Development*

Bob Pierce ..... *Vice President for Advancement*

Samory T. Pruitt ..... *Vice President for Community Affairs*

G. Christine Taylor ..... *Vice President and Associate Provost for Diversity, Equity and Inclusion*

Chad Tindol ..... *Chief Administrative Officer*

The Board of Trustees of The University of Alabama

The Honorable Kay Ivey
Governor of Alabama
President ex officio

Trustees

Mike Brock, *Montgomery*
Karen P. Brooks, *Tuscaloosa*
Ronald W. Gray, *Huntsville*
Jeff Gronberg, *Huntsville*
Barbara Humphrey, *Birmingham*
Vanessa Leonard, *Rockford*
W. Davis Malone III, *Dothan*
Evelyn VanSant Mauldin, *Leighton*
Harris V. Morrissette, *Mobile*
Scott M. Phelps, *Tuscaloosa*
Kenneth O. Simon, *Birmingham*
W. Stancil Starnes, *Birmingham**
Marietta M. Urquhart, *Mobile*
Kenneth L. Vandervoort, M.D., *Anniston*

Trustees Emeriti

Paul W. Bryant Jr., *Tuscaloosa*
Angus R. Cooper II, *Mobile*
John H. England Jr., *Tuscaloosa*
Joseph C. Espy III, *Montgomery*
Joseph L. Fine, *Montgomery*
Sandral Hullett, M.D., *Eutaw*
Andria Scott Hurst, *Birmingham*
John D. Johns, *Birmingham*
Peter L. Lowe, *Huntsville*
John J. McMahon Jr., *Birmingham*
Joe H. Ritch, *Huntsville*
William Britt Sexton, *Decatur*
Finis E. St. John IV, *Tuscaloosa*
Cleophus Thomas Jr., *Anniston*
John Russell Thomas, *Alexander City*

Chancellor of The University of Alabama System

Finis E. St. John IV

Secretary of The Board of Trustees

Mark D. Foley Jr.

**President Pro tempore*

Commencement Ceremony Decorum and Courtesy

The University of Alabama Commencement is marked by both joy and dignity. Conferring of degrees signifies long, hard work by all involved: students, faculty, administrators, parents and spouses. Students and guests are expected to maintain a measure of decorum equal to the occasion.

The University community requests that audience participation be of respectful celebration honoring the commitment to learning and the fulfillment of dreams shared by all degree candidates who walk across the stage. This element of respectful celebration also extends to the parents, guardians and spouses whose labor and support brings pride to the fulfillment of these dreams.

About the Ceremony

323

The processional signifies the beginning of the commencement ceremony. The commencement marshal presides over the academic procession, leads the platform party to the stage and signifies the closing of the ceremony by leading the platform party from the stage. As the processional music begins, the procession led by the candidates, then the platform party, will enter the arena floor and go to their designated seating. The audience should rise once the processional music has begun and remain until the welcome.

Commencement participants are identified by their caps and gowns. The doctoral gown includes two crimson University of Alabama seals on the front panel of the gown, while the traditional doctoral bars are piped with crimson. Masters gowns have the UA seal embroidered in gray on the front tabs, and undergraduate gowns have the script A embroidered in crimson on the front tabs.

Members of The University of Alabama Board of Trustees wear black gowns trimmed in crimson velvet. The commencement marshal wears a charcoal gray gown trimmed in crimson velvet. Graduates may be identified by the color of the tassel on the mortar board, which signifies the school, or if they are receiving an advanced degree, the color of the band on the hood, which signifies the field of study.

Doctor of Education	Light Blue
Doctor of Musical Arts	Pink
Doctor of Nursing Practice	Apricot
Doctor of Philosophy	Dark Blue
Juris Doctor	Purple
Arts and Sciences	White
Business	Tan
Communication	Red
Education	Light Blue
Engineering	Orange
Human Environmental Sciences	Maroon
Library and Information Studies	Lemon Yellow/Brown
Nursing	Apricot
Social Work	Yellow

The University of Alabama awards degrees with honors to undergraduate students in all schools and colleges who, throughout their academic careers, consistently achieved meritorious scholastic standing. These designations are summa cum laude, magna cum laude and cum laude. Summa cum laude is the highest academic distinction awarded. Degree candidates with honors wear stoles in the traditional colors of their school or college. Honors designations are calculated on the previous semester's grade point average. The honor announced, depending upon calculation of final grade point average, may change, or in some cases, the degree candidate may not actually graduate with an honor designation. Undergraduate degree candidates wearing the crimson mortar board have achieved a perfect 4.0 grade point average for all of their University of Alabama coursework. Silver cords indicate the University Honors Program, and purple cords represent the Randall Research Scholars Program.

At the conclusion of the ceremony, the audience will rise for the singing of the "Alma Mater" and the recessional. The words to the "Alma Mater" are printed on page 77 of the program. The recessional is led by the platform party, followed by the faculty and the candidates.

The University of Alabama conditionally confers degrees at the commencement ceremony, pending final review of the student's academic records.

Graduate School

Susan Carvalho, Dean

Doctors of Education

Gladys Gail Amerson - *Birmingham, AL*
Instructional Leadership
Dissertation: Nurse Educators: The Relationship between Online Proctoring during COVID-19 and Technostress, Age, and Years of Experience using Computer Technology.
Dissertation Director: Dr. Margaret L. Rice

Leakie Karzen Bell-Wilson - *Hanover, MD*
Instructional Leadership
Dissertation: Identifying Concerns with Integrating the QSEN Quality Improvement Competency from the Perspective of Full-Time Nurse Educators across the United States: Implications for Nursing Education.
Dissertation Director: Dr. JoAnn S. Oliver

Adrienne Elizabeth Bonner Wiggins - *Florence, AL*
Secondary Education
Dissertation: Elementary General Music Education in Rural Alabama and Mississippi Schools: Principal Attitudes, Previous Musical Experiences, and Perceptions of Barriers.
Dissertation Director: Dr. Julie Bannerman

Barry Carmichael, Jr. - *Birmingham, AL*
Higher Education Administration
Dissertation: Nontraditional African-American Students' College Choice and Adult Transition at an HBCU: A Descriptive Qualitative Study.
Dissertation Director: Dr. Nathaniel J. Bray

Jacquelyn Buxton Flowers - *Meridianville, AL*
Educational Leadership
Dissertation: Multi-stage Research Focused on Instructional Redesign and Organizational Reculturing.
Dissertation Director: Dr. Michael A. Lawson

Teresa Carol Glaze - *League City, TX*
Instructional Leadership
Dissertation: Exploring Student Engagement in Large Classes using Mobile Polling.
Dissertation Director: Dr. Vivian H. Wright

Brooke Nicole Lakin - *Powell, TN*
Instructional Leadership
Dissertation: Figured Worlds in Nursing Education.
Dissertation Director: Dr. Cecil D. Robinson

Adrienne Thymes Leflore - *New Orleans, LA*
Instructional Leadership
Dissertation: Using Personality Traits as a Profile to Identify Rational Choice of Nursing Specialty.
Dissertation Director: Dr. André Ramon Denham

Rosanne Chastain Short - *Cornelia, GA*
Higher Education Administration
Dissertation: Faculty Response to Change in Student Populations in Higher Education: A Qualitative Study.
Dissertation Directors: Dr. Karri Ann Holley and Dr. Arleene P. Breaux

Brandon Travis Taylor - *Odenville, AL*
Educational Leadership
Dissertation: The Influence of Social Media on the Decision Making of High School Principals in Alabama.
Dissertation Director: Dr. Jingping Sun

Jamie Lyn Weeden - *Cedar Bluff, AL*
Instructional Leadership
Dissertation: Leadership Practices in Schools for Deaf and Hard of Hearing Students that lead to Increased Student Achievement.
Dissertation Director: Dr. Jingping Sun

Sondra Duff Wilder - *Gordo, AL*
Instructional Leadership
Dissertation: Nursing Faculty's Awareness and Knowledge about Suicidality in Black Nursing Students: A Qualitative Study.
Dissertation Director: Dr. Monika Lynn Wedgeworth

Doctors of Musical Arts

Stephen John Clark - *Elderslie, United Kingdom*
Music
Document: The Development, Tradition, and Global Influence of the Paris Conservatoire Flute Examinations.
Document Director: Dr. Diane Schultz

Warren Patrick Ertle - *Tuscaloosa, AL*
Music
Document: A Jazz History of the World: Part One 1896-1930.
Document Director: Dr. Tyler Bradley Walker

Matthew Barrett Huff - *Lawrenceville, GA*
Music
Document: Stress Velopharyngeal Incompetence: A Resource for Musicians.
Document Directors: Dr. Diane Schultz and Dr. Rachel Frederiksen

James Tyler Jones - *Cullman, AL*
Music
Document: How Do You Sift Through Time? Concerto for Horn, Winds, and Percussion.
Document Director: Dr. Amir Zaheri

Thomas Louis Maximilien Maternik-Piret - *Florence, AL*
Music
Document: Poetic Rhythm and Meter in Tobias Picker's Suite for Cello and Piano.
Document Director: Dr. Moisés Molina

Keying Xu - *Shenzhen, China*
Music
Document: Spanish Nationalism and Catalanism in Music: An Analysis of Songs by Granados, Vives, Mompou, and Toldrá.
Document Director: Dr. Paul H. Houghtaling

Doctors of Nursing Practice

Marc Baron - *Drexel Hill, PA*
Nursing
Project: Evaluating the Effectiveness of Staff Education on the use of PowerGlide ProTM Ultrasound Guided Intravenous Insertion on First Attempt Success Rate and Confidence with Technique.
Project Director: Dr. Patricia Carter

Keiston Fitzgerald Bennett - *Midlothian, TX*
Nursing
Project: Enhanced Recovery After Surgery (ERAS) for Cesarean Section.
Project Director: Dr. Amy Lee

Caryn C. Blair - *Miami, FL*
Nursing
Project: Promoting Caregiver Burden Assessment for Comprehensive Dementia Care.
Project Director: Dr. Cassandra Ford

Brooke McClendon Burks - *Oklahoma City, OK*
Nursing
Project: Evaluation of a Program Aimed at Improving Feeding Outcomes for Infants Receiving Noninvasive Nasal Ventilation.
Project Director: Dr. Staci Simmons

Byron LaGary Carter - *Valdosta, GA*
Nursing
Project: Implementation of Physical Activity as a Vital Sign in a Single Indigent Care Clinic.
Project Director: Dr. Cassandra Ford

Shannon Kay Fogg - *Dumfries, VA*
Nursing
Project: Utilizing Artificial Intelligence to Predict Heart Failure Readmission: A Quality Improvement Project.
Project Director: Dr. Josh Gunter

Sophia Butler Gardner - *Ashland, OH*
Nursing
Project: Pain Assessment in Advanced Dementia (PAINAD) use with Hospice Patients.
Project Director: Dr. Patricia Carter

Charolette Shayla Jarrett - *Davie, FL*
Nursing
Project: The Pressure Is On: A Quality Improvement Project on the Effects of Culturally Tailored Health Literacy on Medication Compliance and Hypertension Health Literacy.
Project Director: Dr. Paige Johnson

Natalie Ann Johnson - *Crookston, MN*
Nursing
Project: The Effectiveness of Nurse Coaching in Enhancing Lifestyle Modifications in Type 2 Diabetics for Improved Outcomes.
Project Director: Dr. Kimberly Wilson

Aimee Kilgo - *Fort Payne, AL*
Nursing
Project: Effectiveness of Dietary Guidelines and Physical Activity Interventions to Address Obesity among older Caucasian Women in Rural Alabama.
Project Director: Dr. Mudasir Andrabi

Kristen Dorlichia Lang-Coleman - *Marietta, GA*
Nursing
Project: An Algorithm to guide the Transition of care for the Heart Failure Patient: A Quality Improvement Project.
Project Director: Dr. Patricia Carter

Mellerie Oretta Langford - *Katy, TX*
Nursing
Project: Improving Perinatal Depression Screening in African American Women of Low Socioeconomic Status.
Project Director: Dr. Amy Lee

Nicole Baekey Massey - *Trussville, AL*
Nursing
Dissertation: Implementation of a Heart Failure Self-Care Tool for Improved Self-Care and Reduced Hospitalization.
Dissertation Director: Dr. Keri Barron

Keri Hemingway Montgomery - *Evansville, IN*
Nursing
Project: The Effectiveness of a Multi-Disciplinary, Family-Centered Pediatric Weight Management Clinic: A Program Evaluation.
Project Director: Dr. Staci Simmons

Peter J. Montrie - *Lambertville, MI*
Nursing
Project: A Standardized Approach to Intraoperative Anesthesia Handoffs: Introducing the AMPLE Approach.
Project Director: Dr. Todd Smith

Chelsey Adams Roberts - *Tuscaloosa, AL*
Nursing
Project: Improving Nurses Knowledge and Confidence in Male Urethral Foley Catheter Placement.
Project Director: Dr. Gwendolyn Hooper

Julieanne Marie Zenz - *Geneva, IL*
Nursing
Project: Propofol-based Anesthesia for Oncology Procedures.
Project Director: Dr. Becky Owings

Doctors of Philosophy

Polina Bombina - *Northport, AL*
Mathematics
Dissertation: Alternating Optimization for the Dense Subgraph and Submatrix Problems.
Dissertation Director: Dr. Brendan P. Ames

Caroline Michelle Brantley - *Pace, FL*
Human Nutrition
Dissertation: Parental Stress and Coping Behaviors among Caregivers of Children with and without Down Syndrome: An Application of the Transactional Model of Stress and Coping.
Dissertation Director: Dr. Linda L. Knol

Daniel Bridi Valentim - *Tuscaloosa, AL*
Civil Engineering
Dissertation: Application of Ultra-high Performance Concrete in Prefabricated Bridge Element Connections for Accelerated Bridge Construction.
Dissertation Directors: Dr. Sriram Aaleti and Dr. Michael E. Kreger

Michael Paul Bufano - *Cairo, Egypt*
Political Science
Dissertation: Nationalist Narratives, Political Process, and Identity Transformation: The Evolution of Racial Identity Politics in Tunisia.
Dissertation Director: Dr. Holger Albrecht

Thomas Bryant Cassidey - *Mobile, AL*
Operations Management
Dissertation: Concurrent Sourcing: Theory and Behavior.
Dissertation Directors: Dr. Sharif H. Melouk and Dr. Nickolas K. Freeman

Skye Rhiannon Chiasson - *Tuscaloosa, AL*
Chemistry
Dissertation: Identification and Characterization of Small Molecule Inhibitors to Combat Fosfomycin Resistance.
Dissertation Director: Dr. Matthew K. Thompson

Edson Chipalo - *Romeoville, IL*
Social Work
Dissertation: Exposure to Violence and other Characteristics Associated with Posttraumatic Stress Disorder among Students in Nyarugusu Refugee Camp, Tanzania.
Dissertation Director: Dr. Catherine Elizabeth Carlson

Minyeong Choi - *Hwasong-si, South Korea*
Electrical Engineering
Dissertation: Rare-Earth-Free Ferromagnetic Magnetic Materials and Spoke-Type Permanent Magnet Synchronous Motor.
Dissertation Director: Dr. Yang-Ki Hong

Botan Citil - *Tuscaloosa, AL*
Operations Management
Dissertation: Online L1 Regression: Inert Zones and Streaming Data.
Dissertation Director: Dr. Jose H. Dula

Tasha Lamberto Coryell - *Tuscaloosa, AL*
English
Dissertation: Planting Seeds: A Study of How Progressive Women in Alabama counter the Hegemonic Rhetoric of the Good Ol' Boy Network.
Dissertation Director: Dr. Amber Michele Buck

Zachary Eugene Dorobiala - *East Amherst, NY*
Economics (CB)
Dissertation: Three Essays on the Role of Ambiguity in Games and Markets.
Dissertation Director: Dr. Cary Alan Deck

David Gerald Ferrara - *Tuscaloosa, AL*
History
Dissertation: With Friends Like These: Mainstream Allies of Gays and Lesbians in the United States, 1950-1980.
Dissertation Director: Dr. Kari Frederickson

Aurora Giorgi - *Lazzate, Italy*
Biology
Dissertation: Ecology, Taxonomy and Microbiology of Crustose Coralline Algae and their Role in Mediating Recruitment of Scleractinian Corals.
Dissertation Director: Dr. Julie B. Olson

Harigovind Gokul Menon - *Kerala, India*
Materials Science
Dissertation: Going beyond Shockley-Queisser Limit: Perovskite Chalcogenides Tandem Solar Cell.
Dissertation Directors: Dr. Steven R. Daniewicz and Dr. Feng Yan

Jonathan Davis Goode, Jr. - *Tuscaloosa, AL*
Geography
Dissertation: The Influence of Disturbance on the Creation and Maintenance of Quercus-Pinus Mixedwoods.
Dissertation Director: Dr. Justin Lane Hart

Russell Jorian Greene - *Helena, AL*
Secondary Education
Dissertation: The Effects of Error Magnitude and Confluence on Instrumental Music Educators' Evaluation and Remediation of Performances.
Dissertation Director: Dr. Carl B. Hancock

Muhammed Zeki Gungordu - *Northport, AL*
Electrical Engineering
Dissertation: Artificial Intelligent Aided Terahertz Technology and Applications.
Dissertation Directors: Dr. Seongsin Margaret Kim and Dr. Patrick Kung

Nahide Gungordu - *Northport, AL*
Educational Psychology
Dissertation: Foundations and Predictors of Prosocial Behavior Development across Preschool Years: Empathy, Personality, and Creativity.
Dissertation Directors: Dr. Maria Hernandez-Reif and Dr. David Ian Walker

Xiao Han - *Jinan Shandong, China*
Materials Metallurgical Engineering
Dissertation: Processing and Physical Functionality of Multicomponent High Entropy Materials.
Dissertation Directors: Dr. Steven R. Daniewicz and Dr. Lin Li

Md Rejwanul Haque - *Eden Prairie, MN*
Mechanical Engineering
Dissertation: Intelligent Motion Control, Intent Recognition, and Design of Innovative Wearable Robots.
Dissertation Director: Dr. Xiangrong Shen

Sylvia Austin Hollins - *Tuscaloosa, AL*
Counselor Education
Dissertation: #WokeWork for School Counselors or Nah? A Quantitative Analysis of National Survey Data Examining the Antiracist Practices of School Counselors.
Dissertation Director: Dr. Joy Burnham

Yiqin Hu - *Ningbo, China*
Chemistry
Dissertation: Computational Study of Thermodynamics of Metal Carbonates and Catalytic Properties of Group IV Transition Metal Oxides.
Dissertation Director: Dr. David A. Dixon

Riffat Islam - *Tuscaloosa, AL*
Civil Engineering
Dissertation: New Perspectives on the Role of Transportation Systems in Disaster Resilience.
Dissertation Director: Dr. Steven L. Jones

Barbara Larsha Jackson - *Prattville, AL*
Psychology
Dissertation: Reframing Aesthetic Experience: The Influence of Racial Bias, Openness, and Cognition on Painting Perception.
Dissertation Director: Dr. Sheila R. Black

Mohammadsepehr Karimiziarani - *Mission Viejo, CA*
Civil Engineering
Dissertation: Social Media Analytics for Disaster Management: Hurricanes, Wildfires, and Climate Change.
Dissertation Director: Dr. Hamid Moradkhani

Marieke C. Keller - *Knoxville, TN*
Communication & Info Sciences
Dissertation: If Words Could Speak: A Discourse Analysis of Emails from Global Virtual Teams.
Dissertation Director: Dr. Mary M. Meares

Marco Knipfer - *Neumarkt i.d.Opf, Germany*
Physics
Dissertation: Deep Learning in Theoretical and Experimental Physics with Applications in Holography, Feynman Diagram Calculations and Delay Line Detectors.
Dissertation Directors: Dr. Matthias Kaminski and Dr. Sergei Gleyzer

Samantha C. Kocan - *Montgomery, AL*
Communication & Info Sciences
Dissertation: "Pretend it Never Happened": Journalists' Likelihood of Psychological Help-seeking upon Exposure to Work-related Traumatic Events.
Dissertation Directors: Dr. Michael Scott Parrott and Dr. Kaitlin Christian Miller

Virginia Ann Lamoureux - *Tuscaloosa, AL*
Psychology
Dissertation: Lay Perspectives of Psychopathy: Implications for Intervention, Violence Risk Assessment, and Policy.
Dissertation Director: Dr. Andrea Loraine Glenn

Wenhao Li - *Guangzhou, China*
Physics
Dissertation: A Multi-wavelength Study of Post-merger Remnants: The Relation between AGN, Mergers and Star Formation Quenching.
Dissertation Director: Dr. Preethi Nair

Riley Tunnell Lovejoy - *McCalla, AL*
Biology
Dissertation: Investigating the Influence of Metacommunity Connectivity and Invasive Species on Diversity and Ecosystem Properties: How Invasion, Predation by Native Species, and Genetic Diversity of Propagules are affected by Dispersal.
Dissertation Director: Dr. Jeffrey Lozier

Jaquela Chalise Macklin - *Southaven, MS*
Communication & Info Sciences
Dissertation: A Qualitative Exploration of Risk when Media Messages Lack Diversity and Inclusivity.
Dissertation Director: Dr. Michael Scott Parrott

Glen R. Merritt - *Fairhope, AL*
Mechanical Engineering
Dissertation: Robust Lyapunov-based Control Methods using Neural Networks for Additive Friction Stir Deposition and Functional Electrical Stimulation Applications.
Dissertation Director: Dr. Hwan-Sik Yoon

Sogol Momeni - *Esfahan, Iran*
Biology
Dissertation: Biology of Interaction between Limno-Terrestrial Heterotardigrades and their Cryptogam Habitats.
Dissertation Director: Dr. Lukasz M. Ciesla

Matteo Monti - *Lazzate, Italy*
Biology
Dissertation: Marine Microbial Communities in Health and Disease: An Exploration of Marine Bacterial Associations across Space, Time, and Potential Roles against Pathogens in the Context of the Current Global Climate Change Scenario.
Dissertation Director: Dr. Julie B. Olson

Michael Munther - *Willow Grove, PA*
Mechanical Engineering
Dissertation: Fundamental Characterization of Nickel-based Superalloys Subject to Laser Peening and Thermal Microstructure Engineering.
Dissertation Director: Dr. Keivan Davami

Wesley James Neely - *Tuscaloosa, AL*
Biology
Dissertation: Effects of Environmental Stressors on Amphibian Disease Dynamics and Microbiome Assemblages across Diverse Species and Habitats.
Dissertation Director: Dr. Kevin M. Kocot

Violet Nkwanzi - *Tuscaloosa, AL*
Social Work
Dissertation: The Association between Exposure to Childhood Adversities and Later-life Mental Health Symptoms of Survivors of Human Trafficking in Ghana: The Moderating Role of Perceived Social Support.
Dissertation Director: Dr. Catherine Elizabeth Carlson

Paul Obermann - *Horsmar, Germany*
Finance
Dissertation: Three Essays on Labor and Employee Sentiment.
Dissertation Director: Dr. Joshua Pierce

John Lewis O'Donnell - *Trussville, AL*
Mechanical Engineering
Dissertation: Determination of Multi-Mode Component Failure and Time-to-Failure with Machine Learning and Deep Learning.
Dissertation Director: Dr. Hwan-Sik Yoon

Junehyeong Park - *Tuscaloosa, AL*
Civil Engineering
Dissertation: Hydroclimatic Controls on the Dynamics of Wetland Hydrology and Groundwater Droughts.
Dissertation Director: Dr. Mukesh Kumar

Sang Hyun Park - *Tuscaloosa, AL*
Management
Dissertation: A Review and Assessment of the Unique Resource Dependence Relationships between Business and Government in the Defense Industry.
Dissertation Directors: Dr. Paul Louis Drnevich and Dr. Jeffrey Martin

Ryan Christopher Polk - *Mechanicsville, VA*
Accounting
Dissertation: An Investigation of Outside Influences on the Outcomes of Tax Settlement Negotiations.
Dissertation Director: Dr. Mary S. Stone

Angela Jean Pretz - *Tuscaloosa, AL*
Social Work
Dissertation: Towards Developing a Framework: A Syndemic Approach to the Social Determinants of Educational Attainment.
Dissertation Director: Dr. Karen Johnson

AKM Mustafizur Rahman - *Jamalpur, Bangladesh*
Aerospace Engineering & Mechanics
Dissertation: Ionization and Acceleration of Low-Temperature Magnetically Confined Plasma.
Dissertation Director: Dr. Richard D. Branam

Mohammad Mahbubur Rahman - *Noakhali, Bangladesh*
Electrical Engineering
Dissertation: Physics-aware Deep Learning for Radar-based Cyber Physical Human Systems.
Dissertation Director: Dr. Sevgi Zubeyde Gurbuz

Viprav Bhaskar Raju - *Tuscaloosa, AL*
Electrical Engineering
Dissertation: Energy Content and Portion Size Estimation Using Sensor-Based Methods.
Dissertation Director: Dr. Edward Sazonov

James Daniel Rogers - *Tuscaloosa, AL*
Aerospace Engineering & Mechanics
Dissertation: Hollow Cathode Materials in an Iodine Plasma Environment.
Dissertation Director: Dr. Richard D. Branam

Jose Javier Sanchez Rodriguez - *Maunabo, Puerto Rico*
Chemistry
Dissertation: Synthesis and Characterization of Copper-based Ternary Metal Chalcogenides.
Dissertation Director: Dr. Arunava Gupta

Vijayaraghavan Sankaranarayanan Nair - *Kerala, India*
Materials Science
Dissertation: High-efficiency and Stable Carbon-based Planar Perovskite Solar Cells.
Dissertation Directors: Dr. Steven R. Daniewicz and Dr. Feng Yan

Barbara Anne Saurer - *Homewood, AL*
Instructional Leadership
Dissertation: An Exploratory Study of the Relationship between School Racial Composition and Democratic Outcomes of Schooling.
Dissertation Director: Dr. Michael A. Lawson

William Clarence Singleton lll - *Hoover, AL*
Communication & Info Sciences
Dissertation: We Have Felt the Trauma, but we are Still Going to Work: Black Journalists in a Changing Journalism Field and the Negotiation of Objectivity, Roles, and Emotional Labor.
Dissertation Director: Dr. Wilson Hugh Lowrey

Moumita Tabassum - *Meridian, ID*
Computer Science
Dissertation: Blocks-based Programming for Visually Impaired Children.
Dissertation Director: Dr. Jeff Gray

Ryan William Thomas - *Victoria, MN*
Aerospace Engineering & Mechanics
Dissertation: Path Planning Multi-vehicle Missions with Random Finite Set Based Tracking.
Dissertation Director: Dr. Jordan Douglas Larson

Anna Grace Usery - *Tuscaloosa, AL*
Communication & Info Sciences
Dissertation: Mapping Solutions Journalism in College Media Programs: A Field Theory Analysis.
Dissertation Director: Dr. Wilson Hugh Lowrey

Matthew Randall West - *Birmingham, AL*
Instructional Leadership
Dissertation: The Impact of COVID on Full-time Community College Faculty Job Satisfaction in Alabama.
Dissertation Director: Dr. Douglas McKnight

Chuang Xu - *Anqing City, China*
Physics
Dissertation: Matrix Models and Embedding Gravity.
Dissertation Director: Dr. Allen B. Stern

Joo Young Yang - *Birmingham, AL*
Psychology
Dissertation: "That was biased": How do Parental Racial/Ethnic Socialization and Motivations to Control Prejudice Predict White Adults' Defensive Reactions to Prejudice Feedback?
Dissertation Director: Dr. Kristina Lynne McDonald

Yanqi Zhang - *Zhengzhou, China*
Human Nutrition
Dissertation: Developing Biopolymer-Based Lutein Emulsion to Improve the In Vitro Bioaccessibility of Lutein and its In Vivo Bioavailability in Neonatal Rats.
Dissertation Director: Dr. Libo Tan

Doctors of Social Work

Abigail Hogan Blair - *Birmingham, AL*
Social Work
Project: Eating Disorder Rates and Body Image Dissatisfaction among College Females.
Project Director: Dr. Bob McKinney

Angela M. Kerr - *Mount Airy, GA*
Social Work
Project: Supporting Mental Health in the Classroom.
Project Director: Dr. Bob McKinney

Michael Anthony Kunhavijit - *Clarksville, TN*

Social Work

Project: Behavioral Health Needs and Barriers to Care among Soldiers Who Report Past Year Sexual Harassment and/or Sexual Assault.

Project Director: Dr. Avani Shah

School of Law

MARK E. BRANDON, DEAN

CANDIDATES FOR JURIS DOCTOR

Bart Harrison Adams Jr. - *Selma, AL*
Cole Christopher Adams - *Prattville, AL*
Crystal Nicole Armstrong - *Birmingham, AL*
John Walter Arnett - *Woodstock, GA*
Taimoor Arshad - *Montgomery, AL*
Sarah Mashburn Atkinson - *Tuscaloosa, AL*
Caroline Keener Baldwin - *Tuscaloosa, AL*
Paul Brandon Barringer III - *Tuscaloosa, AL*
Leila Mercedes Beem-Nunez - *Tuscaloosa, AL*
Madison Taylor Bentley - *Tuscaloosa, AL*
Rebekah J. Bisson - *Sturgis, MS*
Bailey Andrew Bowling - *Tuscaloosa, AL*
Philip H. Boyd III - *Birmingham, AL*
Roneesha Leighanne Braxton - *Harvey, LA*
William Hall Bridges - *Huntsville, AL*
Elizabeth Anne Brown - *Dothan, AL*
William Powell Burgess III - *Tuscaloosa, AL*
Joseph Gladstone Burns IV - *Fosters, AL*
Margaret Garrett Canary - *Montgomery, AL*
Benjamin Thomas Clark - *Ridgeland, MS*
Samuel Arthur Cochran - *Birmingham, AL*
Cassidy Paige Connell - *Jacksonville, FL*
Fernanda Contreras - *Fort Atkinson, WI*
Raine LeShae Cook - *Snellville, GA*
Bailey Catherine Cormier - *Tuscaloosa, AL*
Katherine Christine Craig - *Brentwood, TN*
Felipe Curiel - *Los Angeles, CA*
John D. Dawson - *Gadsden, AL*
Bryce M. Dean - *Tuscaloosa, AL*
Bradley A. Deem - *Northport, AL*
Cole Sebastian Dempsey - *Irwin, PA*
Walter Timothy Derryberry - *Brentwood, TN*
Lucie Elizabeth Dierikx - *Tuscaloosa, AL*
Cameron L. Dobbs - *Tuscaloosa, AL*
Henry G. Dodd - *Fort Payne, AL*
Taylor Nicole Eckenrode - *Palmyra, PA*
Jack W. Emerson - *Birmingham, AL*
Darby J. Fowler - *Killen, AL*
Ashton A. Hayes - *Rowlett, TX*
Marjorie Milham Head - *Columbiana, AL*
John D. Hemmings III - *Montgomery, AL*
Natalie Denson Henry - *Selma, AL*
Katherine Alexandra Hill – *St. Louis, MO*
Jordan Ryanne Holman - *Saucier, MS*
Taylor Reign Holt - *Tuscaloosa, AL*
Caleb Glenndon Howard - *Mason, MI*
Leslie Elena Hudson - *Fayetteville, NC*
Danielle Marie Hunt - *Brentwood, TN*
Hunter Jackson - *Tuscaloosa, AL*
Julie Nichole Jackson - *Tuscaloosa, AL*
Brenna Renee Johnson - *Mobile, AL*
Veer Govin R. Kaggal - *Missouri City, TX*
Kaitlin Marie Kassal - *Tuscaloosa, AL*
Ben Casimir Kazmierowicz - *Brentwood, TN*
Juliana H. Kirby - *Birmingham, AL*
Shelby Elissa Kostolni - *Tuscaloosa, AL*
Walker N. Kowalchyk - *Monticello, FL*
Jonathan Andrew Kropp - *Tuscaloosa, AL*
Caroline Key Lamberth - *Mobile, AL*
Tanner A. Love - *Tuscaloosa, AL*
Garrett Francis Lucey - *Tuscaloosa, AL*
Julianne Bethany Lyn - *Clanton, AL*
Ralph Bernard Luigi Marcuccilli - *Ponte Vedra, FL*
Jeremy D. Martin - *New Stanton, PA*
Douglas C. Martinson III - *Huntsville, AL*
Caroline Price Mathews - *Athens, AL*
Constanza Isabella Mayz - *Pembroke Pines, FL*
Alyssa C. McGee - *Maplesville, AL*
Meghan Ruth McLeroy - *Cullman, AL*
Megan Nicole McNab - *Dothan, AL*
Mackenzie Nicole Merrifield - *Morris, AL*
Tamba L. Mondeh - *Tuscaloosa, AL*
Amani Desimaria Moore - *Bessemer, AL*
Meredith Raye Moore - *Montgomery, AL*
Amethyst A. Muncy - *Tuscaloosa, AL*
Julie Christine Newton - *Hanceville, AL*
Joshua N. Noles - *Groveoak, AL*
Christopher Mark O'Connor - *Tuscaloosa, AL*
Nathaniel Fisk Oehl - *Jacksonville, FL*
Katherine Thomas Oglesby - *Little Rock, AR*
Drew Smith Pearson - *Bowling Green, KY*
Kyra D. Perkins - *Hoover, AL*
Aaron J. Powers - *Tuscaloosa, AL*
Jillian Miller Purdue - *Tuscaloosa, AL*
Hunter Wayne Ragsdale - *Tuscaloosa, AL*
Roxana Lopez Ramos - *Crossville, AL*
Cameron Nicholas Regnery - *Tuscaloosa, AL*
Samantha Elisa Reiersen - *Tuscaloosa, AL*
Grover Cleveland Robinson V - *Pensacola, FL*
Gerald R. Ruddick - *Youngstown, FL*
Callie Moss Shearer - *Theodore, AL*
Angel Maria Sims - *Chattanooga, TN*
Emily Glass Sims - *Opp, AL*
Hunter L. Sims - *Northport, AL*
Rachel Marie Sims - *Tuscaloosa, AL*
Harrison Franklin Smith - *Birmingham, AL*
Karli Alexis Smith - *Gadsden, AL*
Laura Kathryn Smith - *Tuscaloosa, AL*
Diana J. Snellgrove - *Huntsville, AL*
Rebecca Taylor Steen - *Nashville, TN*
Charles Louis Steinmetz - *Birmingham, AL*
Luke Alton Stephenson - *Tifton, GA*
Matthew T. Still - *Tuscaloosa, AL*
William Bennett Davis Terry - *Montgomery, AL*
Eric Joseph Thibert - *Tuscaloosa, AL*
Boston James Topping - *Tuscaloosa, AL*
Marshal B. Trigg - *Tuscaloosa, AL*
Andrew Bascom Tucker - *Huntsville, AL*
Madeline D. Turner - *Mountain Brook, AL*
Alexandra Makay VanBlaricum - *Winnfield, LA*
Allison Coogler Varra - *Tuscaloosa, AL*
Jillian Sage Vice – *Ocean Springs, MS*
William Robert Waite - *Tuscaloosa, AL*
Jaleel D. Washington - *Aliceville, AL*
James Whitt Watts - *Birmingham, AL*
Robert Machel Weinacker IV - *Mobile, AL*
Louisa Davenport Chafee Weiss - *Fort Walton Beach, FL*
Ashley Rebecca West - *Alpharetta, GA*
Robert Woodrow Williams - *Savannah, GA*
Kelsey Claire Yates - *Northport, AL*
Courtney R. Zotaj - *Huntsville, AL*

CANDIDATE FOR JURIS MASTERS

Bradley R. Crockett - *Towson, MD*

MASTERS OF LAW

Derek Brooks Anderson - *Oxford, MS*
Caroline Keener Baldwin - *Tuscaloosa, AL*
Paul Brandon Barringer III - *Tuscaloosa, AL*
Erin Ann Blalock - *Florence, AL*
Bailey Catherine Cormier - *Tuscaloosa, AL*
Cecile Rabon Crogan - *Mount Pleasant, SC*
Jeremy Blake Douglas - *Oxford, MS*
Darby J. Fowler - *Killen, AL*
Wayne Heard Jr. - *Louisville, KY*
Hunter Jackson - *Tuscaloosa, AL*
Ben Casimir Kazmierowicz - *Brentwood, TN*
Elizabeth Everett Lane - *Asheville, NC*
Megan Nicole McNab - *Dothan, AL*
William Hardy Patrick IV - *Baton Rouge, LA*
Hunter Wayne Ragsdale - *Tuscaloosa, AL*
Catherine DuBois Rayder - *Tuscaloosa, AL*
Thomas William Walters - *Boca Raton, FL*
Robert Machel Weinacker IV - *Mobile, AL*

Graduate School

Susan Carvalho, Dean

Educational Specialists

Brandie M. Agnew-Lark - *McCalla, AL*
Tara Lee Armbrester - *Munford, AL*
Kristen Burgess Asbell - *Rocky Face, GA*
Hannah Murray Badgett - *Alexandria, AL*
Barbara D. Baldree - *Macon, GA*
Kimberly Johnson Bossie - *Selma, AL*
Shatoya Janelle Brown - *Birmingham, AL*
Melissa Katharine Bujnoch - *Marietta, GA*
Jodi Louise Clayton - *Albertville, AL*
Rebecca R. Elmore - *Valdosta, GA*
Kristen Morrison Fikes - *Northport, AL*
Tomoneisha Frederick - *Lanett, AL*
Emma Karen Gentile - *Knoxville, TN*
Jennifer Hike - *Macon, GA*
Sara Melanson Horan - *Starkville, MS*
Michael Warner House - *Tuscaloosa, AL*
Lyndsey Sparks Key - *Oxford, AL*
Jasmine Imani McBride - *Austell, GA*
Reginald Tyrone Mitchell - *Millport, AL*
Ashlee Danielle Parks - *Americus, GA*
Claude D. Porter, Jr. - *Atlanta, GA*
Alphus Shipman, Sr. - *Tuscaloosa, AL*
Carolyn Ann Siew - *Lake Worth, FL*
Mary Joanna Causey Simmons - *Macon, GA*
Royale Jean Singleton - *Montgomery, AL*
Stacey Lillian Strickland-Hutcheson - *Deatsville, AL*
Ashley Nicole Thornton - *Loganville, GA*
Katherine Cole Turner - *Tuscaloosa, AL*
Catina Renade Wadley - *Gadsden, AL*
Amelia Denise Sims Williams - *Mobile, AL*
Heather Beck Wilson - *Cornelia, GA*

Masters of Accountancy

Melissa Anne Baioni - *Brentwood, TN*
Marissa Ashley Ricketts Baird - *New Rochelle, NY*
Rory B. Campbell - *Franklin, TN*
Britney Michelle Carden - *Huntsville, AL*
Mary Helen Connors - *Nashville, TN*
Robin Cody Crossland, Jr. - *Birmingham, AL*
Kelsey Lynn Danielczyk - *Birmingham, AL*
Samuel B. Dozier - *Hoover, AL*
Benjamin H Edelman - *Tuscaloosa, AL*
Albert Essuman - *Accra, Ghana*
Garrett T. Fain - *Wildwood, MO*
Anna G. Gann - *Fayette, AL*
Hannah Setterquist Gharrity - *Denver, CO*
Parker Lynn Grogan - *Madison, MS*
Davis Michael Hartsell - *Vestavia Hills, AL*
Cameron Michael Hawkins - *Carmel, IN*
Collin B. Herring - *Gordo, AL*
Tekia Aniese Horn - *Pinson, AL*
Cole I. Hunt - *Vestavia, AL*
Jhabrea Nashae Jackson - *Sheffield, AL*
Brooke Lynn Jensen - *Drexel Hill, PA*
Sarah M. Jordan - *Crofton, MD*
Insun Jung - *Tuscaloosa, AL*
Jack Wilson Kennedy - *Mountain Brook, AL*
Lee Franklin Kraus - *Mobile, AL*
William Chris Kvam - *Wildwood, MO*
Kayleigh Erin Little - *Waukesha, WI*
Anne Catharine Logan - *Montgomery, AL*
Grayson Douglas Marlow - *Knoxville, TN*
Lidia Matiss - *Spring Hill, TN*
Jacob Alexander McAfee - *Hanceville, AL*
Brenna A. McGaughy - *Coppell, TX*
Alexandra Grace Medvid - *Franklin, TN*
Sarah Alexandra Mikhlin - *Birmingham, AL*
Madeline Grace Mykyten - *Alpharetta, GA*
Madison Grace O'Connell - *Chelsea, AL*
Mary Katherine Patton - *Collinsville, AL*
Alaina DeAnn Peoples - *Northport, AL*
Samuel M. Phyfer - *Fairhope, AL*
Christopher Andrew Pitts - *Brentwood, TN*
Symone Denise Porter - *Tuscaloosa, AL*
Connor M. Ramey - *Cumming, GA*
Joshua Kyle Raney - *Tuscaloosa, AL*
William Alexander Redding - *New Market, AL*
Sarah Morgan Sawyer - *Hillsboro, AL*
Ryan Keller Shamblin - *Birmingham, AL*
Sydney H. Sledge - *Franklin, TN*
Josie Lee Smith - *Tuscaloosa, AL*
Robert R. Smith III - *Brewton, AL*
Sydney Grace Spier - *Madison, AL*
Benjamin D. St. Clair - *Elmhurst, IL*
Sabrina Statkiewicz - *Itasca, IL*
Blake T. Stawar - *Port Aransas, TX*
Samantha Rae Swistak - *Penn Yan, NY*
Kellen Elizabeth Tucker - *Tuscaloosa, AL*
Nixie Margaret Vorndran - *Ocala, FL*
Ellen Kathleen Walton - *Vestavia Hills, AL*
Lillian N. Webb - *Lakeland, GA*
Ford Harrington Westjohn - *Tuscaloosa, AL*
Elizabeth Anne White - *Louisville, KY*
Benjamin C. Whitehead - *Vestavia Hills, AL*
Michael Ryan Wilkins - *Suwanee, GA*
Saddie Rai Wishard - *Tuscaloosa, AL*
Trent Douglas Young - *Athens, AL*

Masters of Arts

Megan Michelle Abrams - *Lafayette, LA*
Adamu Danjuma Abubakar - *Ilorin, Nigeria*
Ayobami Abeni Adenuga - *Tuscaloosa, AL*
Ehab Osama Aboulhadid Alafifi - *Cairo, Egypt*
Mary Makennah Allen - *Tuscaloosa, AL*
Hila Grace Allman - *Morris, AL*
Gulmira Amangalieva - *Tuscaloosa, AL*
Brandon Lee Ames - *Fayetteville, NC*
Ariana Nicole Andrews - *Riverview, FL*
Hannah Lynne Apostolou - *St Clr Shores, MI*
Kyle Bradley Ashley - *Highlands Ranch, CO*
Lincoln James Auvil - *Bel Air, MD*
Jacob Anthony Babich - *Mokena, IL*
Morgan Marie Badurak - *Gulfport, MS*
Delaney Rutherford Baird - *Landenberg, PA*
Riley Elizabeth Bourque Balzer - *Sevierville, TN*
Peggy Annette Wells Bankich - *Pensacola, FL*
Akela R. Barkley - *Valley Head, AL*
Jessica McArdle Barnes - *Dothan, AL*
Lucy Katharine Barrow - *Gulf Breeze, FL*
Mercedes De La Caridad Bashford - *Meridianville, AL*
Karli Elmore Baugh - *Thomasville, AL*
Michael Christian Beer - *San Diego, CA*
Erica Marie Bennett - *Tuscaloosa, AL*
Beatriz Alejandra Betancourt Fiore - *Maturín, Venezuela*
Amy Linda Bethke - *Trabuco Cyn, CA*
James Thomas Biggs - *Jackson, TN*
Kaitlyn Marissa Bistline - *Lancaster, PA*
Taylor Joy Blatchford - *Boulder City, NV*
Alec Joel Blaylock - *Greenwood Spr, MS*
Sydney Elizabeth Bonner - *Canyon Lake, TX*
Tyala Ke'Anna Bonner - *Selma, AL*
Tabitha Caddis Bostick - *Cottondale, AL*
Allison Mary Elizabeth Bothwell - *Dauphin Isl, AL*
Sarah N. Bowman - *Tuscaloosa, AL*
Matthew Brand - *Madison, AL*
Katherine Rose Breslin - *Chicago, IL*
Philippe Mmbro Buadee - *Winneba, Ghana*
Katherine Avery Buchanan - *Denver, CO*
Eli Wallace Buckley - *Moore, SC*
Justine Alexandria Burke - *Louisville, KY*
Samantha Keller Burke - *Denver, CO*
Lion Denise Calandra - *Kew Gardens, NY*
Sidney Callahan - *Midlothian, TX*
Lindsay Michelle Callender - *Overland Park, KS*
Andrew J. Campa - *San Gabriel, CA*
Kimberly E. Campbell - *Madison, AL*

Richard James Carbone - *Colorado Springs, CO*
Leonardo Dante Cardinale - *Henderson, NV*
Sydney Elizabeth Carlson - *Phoenix, AZ*
Sarah Elizabeth Carmella - *Hamilton, OH*
Mary Kathryn Carpenter - *Natchez, MS*
Nicole Castro - *Northport, AL*
Caylie Danielle Caulfield - *Wetumpka, AL*
Luis Emilio Chaverri Mejias - *Pinson, AL*
Emily Banks Church - *Dothan, AL*
Georgia C. Coles - *Memphis, TN*
Emily Walsh Coll - *Gurley, AL*
Emily Wright Collins - *Tupelo, MS*
Michael David Collins - *Apison, TN*
Garren Lance Comstock - *Apo, AP*
Brian Robert Cooper - *Springfield, OH*
Tanner Lee Corley - *Tuscaloosa, AL*
Nathan Ryan Crawford - *Palmetto, GA*
Lyndsay Dawn Cumberland - *Northport, AL*
Rylie Faith Curry - *Tuscaloosa, AL*
Amy Megan Daum - *Damascus, MD*
Andrew James Macgregor Davidson - *Bothwell, United Kingdom*
Jennifer Mathis Dawson - *Mt Pleasant, SC*
Cory D'az - *Tuscumbia, AL*
Kaejha Ja'Arbra Dee - *Tuscaloosa, AL*
Sydney Reese Del Rosario - *Birmingham, AL*
Carmen Oakes Dent - *Bogotá, Colombia*
Makyah Dix - *Montgomery, AL*
Kevin Doran - *Sharon, ON*
Jeremy Q. Dorsey - *Dothan, AL*
Susan A. Doster - *Belmont, NC*
Genesis A Drake - *Opp, AL*
James Alvin Dubuisson - *Florence, AL*
Phoebe F. Duke-Mosier - *Mountain Lakes, NJ*
Aylin Christine Duruman - *Edenton, NC*
Yukiko Akiba Eads - *Tuscaloosa, AL*
Whitney Brooke Eddy - *Haleyville, AL*
Ciara Skye Eichhorst - *Kearney, NE*
Gina Jordan Elkins - *Daphne, AL*
Megan Deane Eppleman - *Gettysburg, PA*
Sara Grace Estill - *Hoover, AL*
Casey L. Evans - *Kennedy, AL*
Margret Ryan Feldt - *Green Bay, WI*
Adrian Amier Finley - *Harvest, AL*
Ashley Rea Flippo - *Northport, AL*
Carly Jade Flowers - *Florence, AL*
Imberly Iesha Flowers - *Alexander City, AL*
Phoenix Jewel Fogarty - *Tuscaloosa, AL*
Jasmine Renee Foster - *Sylacauga, AL*
Latoya Ann Freeman - *Pinson, AL*
Katherine Anne Friday - *Hoover, AL*
Reagan M. Fryer - *Tuscaloosa, AL*
Sophia Ann Gachine - *Soddy Daisy, TN*
Jade Garnett - *Owenton, KY*
Emily B. Garrett - *Demopolis, AL*
Alex J. Gelpi - *Destrehan, LA*
Anna Elizabeth Gilbert - *Tuscaloosa, AL*
Prathima Ryali Gilliam - *Northport, AL*
Allie Madison Glusenkamp - *West Point, MS*
Jennifer Ann Gmeiner - *Grosse Pt Wds, MI*
Michael Austin Goodner - *New Braunfels, TX*
Abigail Dawn Gossett - *Northport, AL*
Terrell Deshawn Grant - *N Prince Geo, VA*
Maria Grenyo - *Kenosha, WI*
Elena Dianne Guerra - *Littleton, CO*
Adrian Habenicht - *Kassel, Germany*
Audrey Amanda Hall - *Yulee, FL*
Audrey Lee Hall - *Ridgeland, MS*
Zachary S. Hannon - *Madison, AL*
Caitlin Ann Hanson Edwards - *Tuscaloosa, AL*
Avery Clark Hardy - *Mt Washington, KY*
Roxanne C. Hare - *Prairieville, LA*
Kenneth Thomas Harris - *Huntsville, AL*
Sabir Deepak Hathiramani - *Great Falls, VA*
Paxson John Heath - *La Crosse, WI*
Jennifer Lauren Heier - *Norton Shores, MI*
Kristina A. Herald - *Pinson, AL*
William James Hereford Jr. - *Mountain Brook, AL*
Riley Elizabeth Hines - *Edmond, OK*
Keegan Matthew Hinsley - *Parkland, FL*
Trayce Alexa Hockstad - *Tuscaloosa, AL*
Michael Ray Holmes, Jr. - *Deatsville, AL*
Megan Ashley Horan - *Wellington, FL*
Dona Palmer Hornung - *Appling, GA*
Dillon Joshua Howard - *Crawfordville, FL*
Lauren Addison Howard - *Tuscaloosa, AL*
Jacob Stone Humphries - *Hueytown, AL*
Rebekah D. Hunnewell - *Thomasville , GA*
William Ethan Hurst - *Piperton, TN*
Diana Cristina Izquierdo - *Bogotá, Colombia*
Jaslon LaTia Jackson - *Tuscaloosa, AL*
Morgan Jacobs - *Tuscaloosa, AL*
Wenwen Jiang - *Tuscaloosa, AL*
Maria Angelina Johns - *Lanett, AL*
Kaitlyn D. Johnson - *Tuscaloosa, AL*
Shonte' L. Johnson - *Charlotte, NC*
Jordan M. Jones - *Tuscaloosa, AL*
Mary Louise Jones - *St Petersburg, FL*
Tammy Celeste Jones - *Tuscaloosa, AL*
Fortune Jose - *Surulere, Nigeria*
Ivy Helena Josset - *Roswell, GA*
Kierra Nicole Julian - *Luthersville, GA*
Anna Elizabeth Jungels - *Guin, AL*
Caitlyn Victoria Kavenagh - *Jacksonville, FL*
Colleen Nell Kennedy - *Bogotá, Colombia*
Jennifer Erin Keogh - *Evans, GA*
Savannah Taylor Kernen - *Owens Cross Roads, AL*
John T. King, Jr. - *Owens Cross Roads, AL*
Kelly Kathleen Kingree - *Shelbyville, TN*
Madelyn Elizabeth Kloske - *Huntsville, AL*
Richard Von Klotzbach II - *Shreveport, LA*
Joshua C. LaCount - *De Pere, WI*
Caroline E. Lahey - *Geneva, IL*
James Dale Landers - *Tuscaloosa, AL*
Ethan David Legrand - *Metairie, LA*
Daniel Otto Leon - *New York, NY*
Katherine Joy Lightfoot - *Northport, AL*
Candace Naledi Lilford - *Mount Vernon, GA*
Camilla Anne Lockridge - *Huntsville, AL*
Kylie M. Long - *Spring, TX*
Montee Lamar Lopez - *Vestavia Hills, AL*
Kenleigh Elizabeth Ludlow - *Fort Loramie, OH*
Timothy Kwan Ly - *N Hollywood, CA*
Sierra Danielle Lynn - *Wahiawa, HI*
Ana Maria Magana - *Bogotá, Colombia*
Alexandria Faith Malta - *Monroe, NC*
Blythe Victoria Markel - *Alexandria, VA*
Victoria Evelyn Marsh - *Holly Springs, NC*
Lindsey Marie Mason - *Rockford, MN*
Ashley Nicole McCarver - *Bridgeport, AL*
William L. McFall - *Henderson, TN*
Amelia Josephine McGowan - *Dothan, AL*
Amelia M. McKee - *Knoxville, TN*
Crystal Gabriel McMillian - *Prairie, MS*
Kelsey Quinn McMullen - *Del Mar, CA*
Lanicia Medina - *Homeland, CA*
Elizabeth Araceli Medina-Romero - *Tuscaloosa, AL*
Connie D. Moore - *Calera, AL*
Robert Landon Moore - *Pineville, LA*
Taylor Townsend Moorer - *Deatsville, AL*
Valeria Alejandra Moreno Nieto - *Bogotá, Colombia*
Shelby Marie Morrow - *Northport, AL*
Shelley McNees Moss - *Millport, AL*
Ghasim Nabizadehchianeh - *Tuscaloosa, AL*
Stephanie Nicole Nelson - *Springville, AL*
Julia Grace Nolen - *Fayette, AL*
Leif Matthew Nuesken - *Longmont, CO*
Abigail Ifeoluwapo Obafemi - *Tuscaloosa, AL*
Lindsey Royce Odom - *Cartersville, GA*
Noah Oladele - *Tuscaloosa, AL*
Marynella Orjuela - *Bogotá, Colombia*
Jessica Ortegón Kalil - *Bogotá, Colombia*
Alyce Nadine Osguthorpe - *Newberg, OR*
Susan Berkeley Bishop Page - *Northport, AL*
Andrea Carter Patrick - *Cleveland, TN*
Kaitlyn Brooke Patterson - *Carrollton, GA*
Randy Perez - *Queens Village, NY*
Jesse Robert Peters - *Foley, AL*
MacKenzie Alexandria Peterson - *Gainesville, GA*
Maegan Kindall Pierce - *Hohenwald, TN*
Katarzyna Maria Pitak - *Myslenice, Poland*
Mary Kathryn Poe - *Tuscaloosa, AL*
Erica Jane Powell - *Gordonville, TX*
Ashley Owen Powers - *New Market, AL*
Alyssa Cameron Price - *Tuscaloosa, AL*
Cassandra Pristas - *Navarre, FL*
Allison Paige Pudlik - *Greer, SC*
Genesis Marissa Ranel - *Zachary, LA*
Michael K. Rankin - *Nashville, TN*
Bhavana S. Ravala - *Flower Mound, TX*
Molly Kathryn Reichard - *Parkland, FL*
Jaden Talor Reilly - *Gold Bar, WA*
Jessica Peyton Rentz - *Palmer, AK*
Jonathan Taylor Richardson - *Ocoee, FL*
Milum Amos Richardson - *Rustburg, VA*
Eric Lamar Robinson Jr. - *Phenix City, AL*
Filipe S. Robles - *Rio de Janeiro, Brazil*
Brittani Roe - *Boise, ID*
Valeria Rojas Alonso - *Bogotá, Colombia*
Evi Joan Rotterman - *Bogotá, Colombia*
Wynter Elisha Rudolph - *Birmingham, AL*
Sarah Jean Rusinowski - *Rochester, MI*
Farrah G. Sanders - *Madison, AL*
Elena Christina Sarabia - *Gainesville, FL*
Amber Lauren Scales - *Johns Creek, GA*
Sarah A. Schansberg - *Dauphin Isl, AL*

Robert Chapman Schantz - *Columbia, MD*
Kristina Charlotte Schauhoff - *Bonn, Germany*
Riley Pate Schelp - *Saint Louis, MO*
Mallory Josephine Schirm - *Marietta, GA*
Jessica Ann Schmauch - *Madison, AL*
Max T. Schoenbrun - *Charlotte, NC*
Austin Montgomery Schutz - *Tuscaloosa, AL*
Ann Louise Seabrook - *Ridgeland, MS*
Martha Glen Sease - *Montgomery, AL*
Julia M. Service - *St. Joseph, MI*
Reagan Mercer Shaw - *Fort Lauderdale , FL*
Sally Grace Shettles - *Belden, MS*
Natalie G. Shirley - *Northport, AL*
Stephen Elias Shol - *Coalmont, TN*
Vanessa C. Short - *Mount Juliet, TN*
Tiffany Anne Sidders - *Tuscaloosa, AL*
Kimberly Nicole Simmons - *San Antonio, TX*
Olivia Tayler Sims - *Tuscaloosa, AL*
Alex H. Smith - *Ringgold, GA*
Allison Maria Smith - *Tuscaloosa, AL*
Darren Ernell Smith, Jr. - *Baton Rouge, LA*
Derrick Reginald Smith - *Mobile, AL*
Kylie Brieann Smith - *Mount Wilson, CA*
Kayla M. Solino - *Bloomsbury, NJ*
Brooke Allison Spencer - *Foothill Ranch, CA*
Jessica Spicker - *Bogotá, Colombia*
Clay M. Spicklemire - *Indianapolis, IN*
Brooke Nichole Stafford - *Navarre, FL*
Emma Reeves Stanford - *Biloxi, MS*
Erin Susanne Stender - *Toney, AL*
Jessica Rose Stephans - *Acworth, GA*
Jacqueline Rose Stewart - *Campbell, CA*
Julia Ruth Stewart - *Vestavia Hills, AL*
Riley Shawn Stewart - *Tuscaloosa, AL*
Elisabeth Burke Strozensky - *Northport, AL*
Sophia M. Surrett - *Tuscaloosa, AL*
Taylor Sweeney - *Woodside, CA*
Meghan Grace Talley - *Birmingham, AL*
Sheikh Arman Tamim - *Bagerhat, Bangladesh*
Asheton Marie Tanahey - *Birmingham, AL*
Christa Howard Tapscott - *Owens Cross Roads, AL*
Olivia Paloma Tate - *Clifton Park, NY*
Dominic Edward Taylor - *Roseville, CA*
Meredith Virginia Taylor - *Glen Allen, VA*
Michele JoAnn Taylor - *Palmetto, GA*
Taylor Yvonne Tesarski - *Portsmouth, VA*
Kelsey Ann Thompson - *Saint Louis, MO*
Reed Parrish Tobin - *Cumming, GA*
Stephanie Marie Transou - *Emeryville, CA*
Florence E. Trotter - *Wetumpka, AL*
Richard F. Tucker., Jr. - *Mobile, AL*
Timothy Andrew Turner - *San Augustine, TX*
Diana Marcela Ujueta - *Bogotá, Colombia*
Courtney Patricia Ur - *E Brunswick, NJ*
Riley Joseph Vanmeter - *Holland, MI*
Tatumn Denee Vaught - *Huntly, VA*
Jana Gayle Venable - *Wetumpka, AL*
Carolina Vernaza - *Bogotá, Colombia*
Dale Patrick Vogelsang - *Plumas Lake, CA*
Sarah L. Wade - *Narberth, PA*
Gretchen Anne Wallace - *Princess Anne, MD*
Lauren Elizabeth Wallace - *Tuscaloosa, AL*
Madilyn A. Warner - *Fairhope, AL*
Alexander LeVon Washington - *Tallahassee, FL*
Mary Martha Webber - *Houston, TX*
Julie Miller Weber - *Homewood, AL*
Matthew Craig West - *Wilmington, NC*
KeAnna Jonique Whisenhunt - *Dallas, TX*
Arthelia Brucetta White - *Columbia, SC*
Abigail Marie Whiteside - *Marietta, GA*
Emily Rose Wieman - *Nashville, TN*
Brianna McKenzie Wilbourne - *Birmingham, AL*
Lauren Elizabeth Wilkinson - *Murfreesboro, TN*
Adrian C. Williams - *Tuscaloosa, AL*
Michael I. Williams - *Tuscaloosa, AL*
Tiffany Rozell Williams - *Jacksonville, AL*
Marie Elise Winchester - *Tuscaloosa, AL*
Brandon Michael Wingler - *Tuscaloosa, AL*
Jenna M. Winkelmann - *Huntsville, AL*
Alyssa M Wise - *Ft Walton Bch, FL*
Richard Gray Wood - *Dallas, TX*
Abigail L. Woodruff - *Chelsea, AL*
Caroline S. Wright - *Tuscaloosa, AL*
Kelly Suzanne Wynn - *New Market, AL*
Xiangyan Xiong - *Beijing, China*
Zulikanani Ajewumi Yekeen - *Tuscaloosa, AL*
Caitlin Marie Young - *Ocala, FL*
Christopher Iskander Youssef - *Rancho Palos Verdes, CA*
Samantha Lynn Zelnock - *Somerville, NJ*

Masters of Business Administration

Aija Larisa Abele - *Madison, AL*
Richard C. Adams - *Hoover, AL*
Leah Mae Aldridge - *Jonesboro, AR*
Gabriel James Allen - *Tuscaloosa, AL*
Emily Elizabeth Archey - *Collegeville, PA*
Nicole Stephanie Arnold - *The Colony, TX*
Joshua D. Balentine - *Collierville, TN*
Benjamin Stephen Barrett - *Birmingham, AL*
Allison Caroline Beason - *Leeds, AL*
Josie Leigh Berry - *Galva, IL*
Caroline Marie Bonhaus - *Tuscaloosa, AL*
Alec James Boxer - *Tuscaloosa, AL*
Grace E. Brandon - *Huntsville, AL*
Karin M. Britt - *Collierville, TN*
David Adair Cabral - *Downingtown, PA*
Coleman A. Caddell - *Waterloo, AL*
Maya Simone Campbell - *Tuscaloosa, AL*
Madison Elizabeth Cantrell - *Smithville, TN*
Anne Eloise Caplice - *Gurley, AL*
Elise G. Chandler Palasak - *Tuscaloosa, AL*
James C. Clark - *Tuscaloosa, AL*
Girod Hayes Cole IV - *Hoover, AL*
Liam Edward Collier - *Indianapolis, IN*
Robert Clayton Connell Jr. - *Niceville, FL*
Tristan Everett Cozier - *Johns Creek, GA*
David Jordan Dennis Jr. - *Montgomery, AL*
Sara K. Dennis - *Winfield, AL*
Eli Christopher Dentremont - *Hoover, AL*
Royce Lynden Dickerson - *Tuscaloosa, AL*
Veronica Thomasovna Douglas - *Santa Rosa Beach, FL*
Michael Shawn Duggar Jr. - *Tuscaloosa, AL*
Chase Kristofer Duncan - *Spring Grove, IL*
Patrick Stephen Dutton - *Jasper, AL*
Max Michael Egan - *Cincinnati, OH*
Corey Burrage Elder - *Tuscaloosa, AL*
Evan Bryant Farlow - *Birmingham, AL*
David Lawrence Faulkner III - *Mountain Brook, AL*
Daniel Fonseca - *Northport, AL*
Isabel Joy Frassato - *Marion, IL*
Christopher Michael Fryzel - *Tuscaloosa, AL*
Nicholas Antonio Gangwer - *Jacksonville, AL*
Jeffrey Gordon Gaydos - *Downers Grove, IL*
Jessica Marie Gentrup - *Mesa, AZ*
Braeden M. Given - *Wonder Lake, IL*
Joshua M. Gray - *Vestavia, AL*
Darcel Monique Green - *Tuscaloosa, AL*
David Thomas Griffin - *Rocky Mount, NC*
Heather Lynn Grimes - *Danville, AL*
Krymson Alexis Hammond - *Mt. Olive, AL*
Alexander E. Hanisak - *Phillipsburg, NJ*
John Robert Harrison - *Memphis, TN*
Grace Ann Heglas - *Hoover, AL*
Kara Nicole Henderson - *Roswell, GA*
Kailey Grace Henson - *Palatine, IL*
Charles A. Hill - *Tuscaloosa, AL*
Melissa Stinnett Holley - *Pelham, AL*
Halee Rae Hudson - *Northport, AL*
William Reid Hunt - *Birmingham, AL*
Tyler D. Imig - *Mountain Brook, AL*
Spencer L. Jackson - *Tuscaloosa, AL*
Blake John Jarrell - *Odenville, AL*
Mackenzie Leigh Jenkins - *Tuscaloosa, AL*
Gretchen Faith Johnson - *Charlotte, NC*
Kiamsha Moné Jones - *Madison, AL*
Jonathan C. Jordan - *Green Bay, WI*
McKinley Christelle Julian - *Tuscaloosa, AL*
Alec Jacob Kaplan - *Huntsville, AL*
Samuel Allen Kastel - *Cornelius, NC*
Garrett Joseph Goodfriend Kennedy - *Madison, WI*
Ryan Patrick Kitchen - *Louisville, KY*
Brian Kenneth Kmiecik - *St Charles, IL*
Christopher Andrew Kontzen - *Fort Mill, SC*
Kara Michele Kuczkowski - *Bullard, TX*
Dylan R. Kuster - *Tuscaloosa, AL*
Claudio Andres Latorre Ibanez - *Tuscaloosa, AL*
Sarah Michelle Liang - *Kenner, LA*
Rachael Alexa Lilly - *Southlake, TX*
Casey Andrew Lippincott - *Dana Point, CA*
Ben Harmon Logullo - *Greenville, IL*
Bryant Thomas Long - *Shoal Creek, AL*
Allyson L. Lux - *Lewisville, TX*
Brittany Galloway-Malone - *Lansing, MI*
Renaldo Garrhet Marin - *Pinole, CA*
Abigail J. Markworth - *Miamisburg, OH*
Jonathan Stephen Martini - *Erlanger, KY*
Benjamin J. McCool - *Blountsville, AL*
Shawn Francis McKeever - *Madison, AL*
John Vincent McManmon IV - *Mobile, AL*
Naythan Michael McNally - *New Lenox, IL*
Landon Edward Miles - *Madison, AL*
Nigel Rene' Miller - *Madison, AL*

Benjamin Michael Minor - *Alabaster, AL*
Spencer Tyler Minor - *Northport, AL*
Alden M. Moreton - *Tuscaloosa, AL*
Caroline Dixie Morgan - *Enterprise, AL*
Dalton Garrett Edward Morris - *Tuscaloosa, AL*
Noel Loren Munao - *Huntington, NY*
Rosemary Hartline Neal - *Glencoe, AL*
Ian Alexander Noonan - *Galloway, OH*
Alexa Nicole Nunn - *Huntsville, AL*
Jacob Lenire Odom - *Birmingham, AL*
Kirby Grace Olive - *Hilton Head, SC*
Jackson Powell Orr - *Mountain Brook, AL*
Charles Kevin Parse - *Hinsdale, IL*
Nil Deepak Patel - *Tuscaloosa, AL*
Frederick Charles Perkinson III - *Knoxville, TN*
Karley Gayle Perry - *Northport, AL*
Hallie R. Phillips - *Prospect, KY*
Jack R. Pierson - *Tuscaloosa, AL*
Viansa M. Portesi - *Tuscaloosa, AL*
Jonathan Oakley Prell - *Hoover, AL*
Gehrig Kane Prozorowski - *Wildwood, MO*
Hunter W. Ragsdale - *Tuscaloosa, AL*
Nicholas Glenn Rakes - *Moneta, VA*
Salma W. Raouf - *Mobile, AL*
Samuel Donald Edward Raper - *Rome, GA*
Andrew J. Ravine - *Mobile, AL*
Charles H. Renfroe II - *Tuscaloosa, AL*
Paige Elizabeth Rentfro - *Montgomery, AL*
Charles Daniel Ricks - *Trussville, AL*
Sydney A. Ringold - *Dubuque, IA*
John Davis Roberts - *Tuscaloosa, AL*
Matthew George Rocco Jr. - *Charlotte, NC*
Connor J. Rumfelt - *Lago Vista, TX*
Nicholas James Sahli - *Louisville, KY*
Craig Michael Sanislo - *Woodbury, MN*
Mia A. Scalise - *Rockford, IL*
Robert Connor Scott - *Highland Vlg, TX*
Thomas Prescott Seidl - *Wellesley Hills, MA*
Ashlynn Nicole Serepca - *Cornelius, NC*
Simone A. Shadd - *Northport, AL*
Shivam Sanjay Shah - *Bossier City, LA*
Haleigh Alexis Shaw - *Cottondale, AL*
Willie Boyde Sillmon Jr. - *Marietta, GA*
Nathaniel Gordon Silvey - *Kingsport, TN*
Nathaniel A. Smith - *Mobile, AL*
Zachary Joseph Smith, Jr. - *Houston, TX*
Patrick Stuart - *Yadkinville, NC*
Hannah Renee Stumpfl - *Springboro, OH*
Bradley H. Taylor - *Homewood, AL*
Jeffrey Foy Thompson - *Hoover, AL*
Daniel Claude Tolan - *Mchenry, IL*
Remy Scott Tunstall - *Knoxville, TN*
Mallory Anna Underwood - *Athens, AL*
Riley Elizabeth Van Ryan - *Houston, TX*
Ashley Rose Voelkerding - *Cleves, OH*
Gill Buford Walker - *Montgomery, AL*
Jake R. Watts - *Godley, TX*
Robert Machel Weinacker IV - *Mobile, AL*
Gena R. Weldon - *Ider, AL*
Bridget Nicole White - *Auburn, MA*
Stephen Jacob White - *West Blocton, AL*
Samuel J. Williams - *Birmingham, AL*
Benjamin C. Wilson Jr. - *Montgomery, AL*
Conor Wilson - *Birmingham, AL*
Kasiani Sophia Wolfe - *Tarzana, CA*
William Blake Wright - *Tuscaloosa, AL*
William P. Zakoian - *Crystal Lake, IL*
Grace Margaret Zschiesche - *Metairie, LA*

Masters of Fine Arts

Ryan Douglas Akers - *Tuscaloosa, AL*
Katerina Anne Bennett - *Draper, UT*
George Clarkson Berry - *Atlanta, GA*
Graham Lucas Bishop - *Providence, RI*
Marie Elise Bonds - *Jonesboro, AR*
Daniel Marcus Brown - *Tuscaloosa, AL*
Katherine Clark - *Rome, GA*
Kayla Adrian Dale - *Tuscaloosa, AL*
Hayden Isabella DeBruler - *Greenville, SC*
Kathryn Taylor Fitzpatrick - *Thomaston, CT*
Shea LeeAnn Glenn - *Birmingham, AL*
Madison Kaye Grant - *Tuscaloosa, AL*
William Andrew Henry - *Oxford, AL*
Mark Wayne Holley Jr. - *Saint Louis, MO*
Parker Morgan Hunt - *Gadsden, AL*
Morgan Alexandria Jackson - *Birmingham, AL*
Katarina Marie Kristensen - *Hattiesburg, MS*
Kara Michele Kuczkowski - *Bullard, TX*
Molly Lane Lay - *Northport, AL*
Samuel Vincent Marchitto - *Punta Gorda, FL*
James McKenna - *Cherry Hill, NJ*
Joseph Lovelle Musgrove - *Tuscaloosa, AL*
Kole Elijah Nichols - *Tuscaloosa, AL*
Irasema Reyn Quezada - *Northport, AL*
Joshua Lawrence Sackett - *Northport, AL*
Kaushika Suresh - *Tuscaloosa, AL*
Bria Jar'na Tyner - *Fairfield, AL*
Benjamin Javell Verge - *Tuscaloosa, AL*
Ashley Elizabeth White - *Terrell, NC*
Natasha Renae White - *Tuscaloosa, AL*
Derreck Levan Williams - *Mobile, AL*
Libby Anne Zamiska - *Lagrange, OH*

Masters of Library and Information Studies

Abigail Ashely Ahlers - *Montrose, CA*
Jessica Steele Angel - *Washington, DC*
Lloyd Wyatt Arp - *Foley, AL*
Ashley Michelle Bell - *Baker, FL*
Katerina Anne Bennett - *Draper, UT*
Madeline Anne Billiel - *Greenfield, MA*
William Thiele Blackerby - *Birmingham, AL*
Daniel James Boudreau - *Norfolk, MA*
Kathleen Pearson Brunot - *Northport, AL*
Shandi Nicole Burrows - *Madison, AL*
Megan K. Coleman - *Colora, MD*
Mary Binion Curtright - *Vestavia Hills, AL*
Laura Lingmann Daly - *Durham, NC*
Sabrina M. Davenport - *Rockford, IL*
Amanda Dunn Decker - *Opelika, AL*
Katherine Elizabeth Duke - *Cypress, TX*
Phoebe F. Duke-Mosier - *Mountain Lakes, NJ*
Cecilia Louise Dupepe - *Metairie, LA*
Gwyneth Sarina Fernandez - *Riverside, CA*
Curtis Matthew Forte - *Boston, MA*
Gina Louise Fowler - *Tuscaloosa, AL*
Mariella Maria Giordano - *Peachtree Cty, GA*
Melinda Cheryl Hawkins - *Lula, GA*
Erinn Magruder Hines - *New Haven, CT*
Mark Wayne Holley Jr. - *Saint Louis, MO*
Sara Morgan Kaparos - *Huntsville, AL*
Takeisha Monique Kennemore - *Huntsville, AL*
Kayleigh Noel Kent - *Unicoi, TN*
Robin Nicole Klemm - *Lindale, GA*
Christina Marie Koch - *Virginia City, MT*
Benjamin Alan Krall - *Juneau, AK*
Katie Alaine Lietz - *Wolcott, IN*
Jessica Ryann Lublin - *Alpharetta, GA*
Savannah Presley Mccarter - *Maryville, TN*
Jonathan Duncan Miller - *Tuscaloosa, AL*
James Ivan Moore Jr. - *Water Valley, MS*
Keneisha Diane Mosley - *Murfreesboro, TN*
Kayla M. Murphy - *Anniston, AL*
Jordan Duane Ostrum - *St Petersburg, FL*
Hannah Parrott - *Nashville, TN*
Ashley Johnson Pate - *Mobile, AL*
Serena Lynn Poniatowski - *Justice, IL*
Natalie Joanne Potell - *Manassas, VA*
Melanie Renee Sigman - *Covington, GA*
Grace Helen Newman Templet - *Lemoore, CA*
Kyley P. Thompson - *Tuscaloosa, AL*
Cetoria Elise Tomberlin - *Rome, GA*
Tara Alexandrea Vankoughnett - *Hartselle, AL*
Karrie Elizabeth Wagner - *Newark, DE*
Sabrina C. Wallace - *Philadelphia, PA*
Nicholas Wesisi Wantsala - *Lithonia, GA*
Erin Renee Watt - *Demopolis, AL*

Masters of Music

Cameron Marcus Bright - *Euless, TX*
Nicholas S. Carozza - *Grand Jct, CO*
Justin Tyme Harris - *Jasper, AL*
Yu Hirono - *Clarksville, TN*
Allison Leigh Sommers - *Chillicothe, OH*
Rene Vazquez Jr. - *Spring, TX*

Masters of Public Administration

Kennedy Michelle Carter - *Ashville, AL*
William Andrew Collins - *Huntsville, AL*
Emily F. Evans - *Madison, AL*
Trevor Giel Felixbrod - *Birmingham, AL*
Kellen McGovern Jones - *Keller, TX*
Ashlee Caroline Kendrick - *Robertsdale, AL*
Cole M. Kirkpatrick - *Baton Rouge, LA*
Katarina Nicole Kroft - *Prattville, AL*
Justin Bennett McCleskey - *Decatur, AL*
Hannah Mae Menard - *Woodstock, GA*
Madeline Elizabeth Minkoff - *Tuscaloosa, AL*
Elissa Tyunna Mosley Nation - *Tuscaloosa, AL*
Victoria Carolyn Neal - *Frisco, TX*
Sean Patrick O'Brien - *Hoover, AL*
Daniel Raymond Ogden - *Huntsville, AL*

Jada Bene Rice - *Lawrenceville, GA*
Sydney C. Shepherd - *Vestavia Hills, AL*
Isaac T. Sherman - *Tuscaloosa, AL*
Mattie McKinley Sisson - *Ball Ground, GA*
Garrett Asa Till - *Greenville, AL*
Logan J. Whelchel - *Madison, AL*
Caleb Hunter Williams - *Toney, AL*

Masters of Public Health

Aaron Javier Albanez - *San Diego, CA*
Grace Katherine Aronoff - *Hastings Hdsn, NY*
Desiree Antoinette Bing - *Northport, AL*
Gavrilo Wilfred Blijden - *Sun Valley, Curaçao*
Anneliese Christine Bolland - *Tuscaloosa, AL*
Keiva Shanese Cheney - *Brooks, GA*
Anna Paige Deason - *Birmingham, AL*
Jessica Rae Donaldson - *Sarasota, FL*
Carolyn Rose Elliott - *Clermont, FL*
Deborah O. Fweta - *Calera, AL*
Jamie Gilbert - *Gardendale, AL*
Joy Lan Haizelden - *Southampton, United Kingdom*
Ashley Marie Harrington - *New Berlin, NY*
Wylesha Marche-Flowers King - *Birmingham, AL*
Madison L. Lawson - *Jasper, AL*
Jenny Injung Lin - *Houston, TX*
Kylie Brooke Lovett - *Haleyville, AL*
Madeline N. Melde - *New Lenox, IL*
Leecora Divine Rodgers - *Pike Road, AL*
Trendle Darnisia Samuel - *Northport, AL*
Kelli J. Simels - *Belle Mead, NJ*
Maya S. Smith - *Montgomery, AL*
Christian E. Strong - *Vestavia Hills, AL*
Kyla Maria Sumter - *McDonough, GA*
Xifan Yang - *Tiangin, China*

Masters of Science

Ashleigh-Marie Morgan Abercrombie - *Somerville, AL*
Shanta Monic Adams - *Brandywine, MD*
Sakinat Mojisola Ahmad - *Newark, DE*
Nour E. Akl - *Tuscaloosa, AL*
Margaret Lauren Riley Allen - *Haleyville, AL*
Sydney Grace Allen - *Mandeville, LA*
Danika Welsch Anderson - *La Mesa, CA*
Katherine Olivia Andrews - *Tuscaloosa, AL*
Taylor Elaine Andry - *Cookeville, TN*
Kalia Antoniou - *Limassol, Cyprus*
Lynnae M. Atkinson - *Lake Park, FL*
Bailey Gallagher Augustine - *Menasha, WI*
Olumayowa I. Azeez - *Washington, DC*
James Joseph Baker - *Concord, NC*
Brooke Nicole Ballinger - *Lake Stevens, WA*
Dennis R. Barber - *Dublin, CA*
Hannah D. Barber - *Tuscaloosa, AL*
Meredith Jude Barnes - *Louisville, KY*
Maleka J. Beal - *Pearl River, LA*
Taylor Bradley Beard - *Waco, TX*
Robert C. Beasley III - *Northport, AL*
Jody Ray Beck - *Northport, AL*
Wyatt Joseph Bennett - *Enterprise, AL*
Eric Kyle Birch - *Romeo, MI*
Alexandra Denise Bishop - *Tuscaloosa, AL*
Kristina D. Blair - *Little Rock, AR*
Michael J. Blotto - *Bayville, NJ*
Hanna Bokaie - *Aliso Viejo, CA*
Landon Peter Boone - *Oswego, IL*
Daniel Scott Boren - *Dothan, AL*
Celina Renee Bowman - *Dale City, VA*
Ray E. Boyd - *Hoover, AL*
Broc Nicolas Bozeman - *Key Largo, FL*
James Campbell Brabston - *Huntsville, AL*
Piper L. Brantley - *Chattanooga, TN*
Savannah M. Brasher - *Westover, AL*
Michael Jansen Broadwater - *Little Rock, AR*
Anna Jane Brown - *Northport, AL*
Douglas Alan Brown - *Indianapolis, IN*
Mattie Foster Bryant - *Morristown, TN*
Amanda C. Bugos - *Cypress, TX*
Lauren Anne Busky - *Nottingham, MD*
Charles Jackson Byrd - *Montgomery, AL*
Reagan Smothers Caddell - *Cottondale, AL*
Devin Marie Campbell - *Tuscaloosa, AL*
Maya Simone Campbell - *Tuscaloosa, AL*
Rebecca Ann Camposo - *Chagrin Falls, OH*
Benjamin Quinn Cantrell - *Hazel Green, AL*
Noah Joseph Chaberek - *Bedford, NH*
Rachel F. Chaffetz - *Salt Lake City, UT*
Thomas Burton Chain - *Columbus, MS*
Amelia Brindle Charleson - *Cranston, RI*
Ellen Elizabeth Chidley - *Rockford, IL*
Savannah G. Clay - *Gulf Shores, AL*
Shelby Scott Coats - *Austin, AR*
Dawn Michelle Coffman Hollinger - *Magnolia, DE*
Robert Colantonio Jr. - *Johnston, RI*
Chelsea Lourdes Cooper - *Madison, AL*
Courtney N. Cooper - *Spanish Fort, AL*
William Zekial Cooper - *Alabaster, AL*
Adam Michael Cottrell - *Dawsonville, GA*
Gregory William Cottrell - *Hoover, AL*
Aubrey Benjamin Cox - *Winfield, AL*
Faith Johnson Crocker - *Centreville, AL*
Darrian James Dalcourt - *Hvre De Grace, MD*
Saskia Lili Dammersmith - *Balwyn, Australia*
Hannah Anne Darnell - *Huntsville, AL*
Brittany M. Davis - *Manchester, GA*
Emery A. Davis - *Elkmont, AL*
Kyle Evan Davis - *Winter Springs, FL*
Robert Tucker Davis - *Northport, AL*
Melvin G. Deaile - *Pelham, AL*
Jonathan Diaz - *Valley Cottage, NY*
Bonnie Catherine Dickerson - *Madison, AL*
Taylor Ann Dillenbeck - *Schenectady, NY*
Caroline Frances Doehring - *Daphne, AL*
Isabella N. Dominguez - *Saraland, AL*
Victoria Joy Dondanville - *Carlsbad, CA*
Grace Katherine Dooley - *Portsmouth, RI*
Caroline Grace Doughty - *Pelham, AL*
Jenifer L. Dressel - *Smithton, IL*
Chloe J. Drummond - *Frisco, TX*
Victoria Jacqueline Duignan - *Massapequa Pk, NY*
Ashlyn Elizabeth Dull - *Rockton, IL*
Tyler Marc Dupuis - *Londonderry, NH*
Marie Gabrielle Lanorias Eamiguel - *Camarillo, CA*
Brandon J. Edwards - *Woodbridge, VA*
Matthew Scott Edwards - *Overland Park, KS*
Margaret Grace Einfalt - *Vestavia Hills, AL*
Leslie Sullivan Elkins - *Zachary, LA*
Jackson T. Elliott - *Vestavia, AL*
Savannah Taylor Evanko - *Poway, CA*
Hannah Rae Evans - *Chunchula, AL*
Jessica Marie Fellinger - *Fort Worth, TX*
Amber Nichole Fenimore - *Northport, AL*
Austin James Ferrier - *Tuckerton, NJ*
Ryan Fineman - *Tuscaloosa, AL*
Noah William Fischer - *Arlington, TX*
Lorin Annette Floyd - *Tuscaloosa, AL*
Leander D. Forbes - *Midway, FL*
Abby Friedman - *Tuscaloosa, AL*
Brittaney Noelle Gabbard - *Middletown, OH*
Sean Patrick Gallagher - *Indn Hbr Bch, FL*
William Cooper Galloway - *Birmingham, AL*
Carley Joyce-Ann Ganus - *Kilgore, TX*
Emily Paige Gaskins - *Deerfield Bch, FL*
Zachary J. Gattrell - *Anniston, AL*
Aidan George Giannattasio - *Commack, NY*
Shana Jones Gibbs - *Centreville, AL*
Faith Madison Giebe - *Cumming, GA*
Marcus Gilmore - *Desoto, TX*
Sarah H. Gladney - *Mountain Brook, AL*
Darby R. Goodyear - *Roswell, GA*
Madeline Rose Greene - *Batesville, IN*
Hayley Anna Griesser - *Lk In The Hls, IL*
Avery E. Groover - *Dothan, AL*
Austin Jackson Guard - *Cleveland, TN*
Ryan David Guardino - *Santa Barbara, CA*
Maria Adele Gurganus - *Northport, AL*
Noah Clark Gurley - *Fayetteville, GA*
Savanna Windham Gutapfel - *Tuscaloosa, AL*
Corey Lane Hadley - *Helena, AL*
Jordan Elizabeth Marie Hale - *Hartselle, AL*
Alexander Lee Hall - *Huntsville, AL*
Benjamin George Hand - *Las Vegas, NV*
Ashley R. Hanks - *Tuscaloosa, AL*
Taya Love Hardnett - *Birmingham, AL*
Jackson R. Harper - *Pelahatchie, MS*
Raven Joyce Nichole Harris - *Dallas, TX*
Amelia R. Harrison - *Greensboro, AL*
Nikki L. Harter - *Brentwood, TN*
Nicholas L. Hartley - *Hilliard, FL*
Allison Nicole Hayden - *Enfield, CT*
Alexandra Kathleen Hendricks - *Austin, TX*
Evan Fallon Hendricks - *New Orleans, LA*
Kelsey Elizabeth Henry - *Hummelstown, PA*
Theresa Rose Henry - *Woodbury, MN*
Elizabeth Anne Hentz - *Birmingham, AL*
Glareh Heydarzadeh - *San Marcos, CA*
Bradley Christian Hills - *Chicago, IL*
Danielle Summer Hooker - *Frisco, TX*
Martha Elizabeth Howard - *Florence, AL*
Tekira E. Howard - *Tuscaloosa, AL*
Noah Alexander Howie - *Mt Holly Spgs, PA*
Ashton John Howser - *Aurora, IL*
Beth Ann Hudson - *Springfield, IL*
Hailey Nicole Hudson - *Milton, GA*
Alexis Marie Hyde - *Florence, AL*
Chelsea Ebosereme Igberaese - *Dacula, GA*
Shelton Olivia James - *Montgomery, AL*
Nolan McGhee Jefferson - *Columbus, GA*
Bryce D. Jeffrey - *Bessemer, AL*
Peggy Bollinger Jenny - *Charleston, SC*
Dongsoo Juli Jeon - *Holmdel, NJ*
Victor Mikael Johansson - *Nassjo, Sweden*

Byron James Johnson - *Mableton, GA*
Edward Thomas Johnson - *Trussville, AL*
Allison Danielle Jolly - *Lagrange, GA*
William Day Jones - *Hoover, AL*
Connor Joseph Judkiewicz - *East Concord, NY*
Lilianna C. Kaplan - *Anniston, AL*
Rebecca Grace Kapsen - *Edina, MN*
Peter Thomas Katsaros - *Odessa, FL*
Rachael Alyssa Kern - *Naperville, IL*
Molly BrookAnn Kiel - *Huntsville, AL*
Abigail Elizabeth King - *Lake Worth, FL*
Morgan R. Knowles - *Albertville, AL*
Michelle Lynn Koch - *Cody, WY*
Mackenzie Nicole Kramer - *Tuscaloosa, AL*
Jacob Lamb - *Glendora, CA*
Jacky Lauters - *Niceville, FL*
Chase Harrison Layton - *Enterprise, AL*
Madison Tuyen Le - *Dothan, AL*
Suha Lee - *Blaine, MN*
Trace Quinton Lentz - *Decatur, AL*
Alan Li - *Collierville, TN*
Yekusiel Dov Ber Lipskier - *Tuscaloosa, AL*
Gabrielle Tamara Lofton - *Mount Vernon, AL*
Laken Loveless - *Bellville, TX*
Samantha Grace Luitjens - *Jericho, VT*
Yesenia Magallanes - *West Sacramento, CA*
Nicholas McKay Malmquist - *Bowling Green, KY*
Kristine Maria Mandelke - *Stillman Vly, IL*
Amber Nicole Manitowabi-Huebner - *Marquette, MI*
Grace E Manning - *Barre, VT*
Timothy Charles Markfeld - *Chesterfield, VA*
Riley G. Mattingly - *Flower Mound, TX*
Anna Joy Mauldin - *Tuscaloosa, AL*
Joseph Dowdle May - *Decatur, AL*
Sara Margaret Mayers - *Tuscaloosa, AL*
Jacob Helton McCain - *Lexington, KY*
Haley Marie McElroy - *Woodstock, AL*
Rebecca Rose McIntyre - *Keller, TX*
Kensey Paige McMahon - *Jacksonville, FL*
Ehlana Ritchey McRanor - *Milford, CT*
McKenzie Poteete McReynolds - *Woodbury, TN*
Andrew Honeycutt Meador - *Tuscaloosa, AL*
Caitlyn Nicole Meanor - *Charlotte, NC*
Allysa Brady Mears - *Tallahassee, FL*
Katherine Stewart Melvin - *Hinsdale, IL*
Peyton Elizabeth Mercola - *Covington, LA*
Melissa Meyer - *Monroe Twp, NJ*
Tyra Andrielle Mickle - *Johns Creek, GA*
Madison Bivens Midyett - *Montgomery, AL*
Alexander Page Mielke - *Nashotah, WI*
Paul Tyler Milo - *Robbinsville, NJ*
Grace London Miskelly - *Flowood, MS*
Margaret Anne Monroe - *Tuscaloosa, AL*
Michael D. Morrison - *Springville, AL*
Katherine Margaret Morrow - *Land O Lakes, FL*
Sara Ann Moy - *Raeford, NC*
Matthew Charles Mullins - *Birmingham, AL*
Kalyn Rain Murphy - *Tuscaloosa, AL*
Kevin Sean Murphy - *Fort Pierce, FL*
Danielle Christine Mushinsky - *Charleston, SC*
Hoang Xuan Nguyen - *Tuscaloosa, AL*
Parker Joseph Norton - *Manasquan, NJ*
Emma Nicole Oakes - *Franklin, MA*
Angela Mary O'Flanagan - *Minnetrista, MN*
Athena Okrie - *Chicago, IL*
Brantley Rudene Oldenburg - *Mobile, AL*
Joshua Alexander Tift Oliver - *Dadeville, AL*
Ignacio Ortega Lafuente - *Villaviciosa de Odon, Spain*
Jaylan Ibrahim Nasrallah Ouda - *Tuscaloosa, AL*
Ifeoluwa Abosede Oyerinde - *Ilesa, Osun state, Nigeria*
Victoria Regina Palazzolo - *Manorville, NY*
Jason E. Park - *Las Vegas, NV*
Jackson Warner Patton - *Cement City, MI*
Jarrett R. Pell - *Chester, MD*
Samuel William Penque - *Hoover, AL*
Danielle Elizabeth Phillipps - *Huntingtn Beach, CA*
Katelyn E. Pickett - *Leeds, AL*
Israel Pinero - *Bethany, OK*
Aleksandra Maria Pitak - *Myslenice, Poland*
Sarah Grace Pitfick - *Northport, NY*
Melanie E. Poinar - *Zanesville, OH*
Chaloemporn Ponprasit - *Tuscaloosa, AL*
Avery Kimbrell Pool - *Steens, MS*
Katie Frances Powell - *Vestavia, AL*
Naho Choshi Pramanik - *San Francisco, CA*
Taylor Jordan Prelewicz - *Oak Creek, WI*
Danica Premirelli - *Galveston, TX*
Samantha Michele Press - *Duluth, GA*
Jaelyn Skyler Ayeley Quaye - *Tuscaloosa, AL*
Alexander Chase Quimby - *Bonaire, GA*
Brooks R. Reddy - *Hoover, AL*
Otha Richardson, Jr. - *Alabaster, AL*
Nicole Rae Rigsby - *Kyle, TX*
Kenneth James Ripp - *Bayport, NY*
Gabrielle Volaire Rive - *New Orleans, LA*
Taylor Jordyn Rohm - *Naperville, IL*
Hanna Paige Rosenmertz - *Howell, NJ*
Caroline Marie Rotkis - *Plainfield, IL*
Gianna Jade Rucki - *Lakeville, MN*
Jonathan William Ruocco - *Ft Lauderdale, FL*
Elisven Saavedra Villatoro - *Greensboro, NC*
Hesam Saeidi - *Tuscaloosa, AL*
Julia Sambvani - *Norwalk, CA*
Andrew William Schmidt - *Spring, TX*
Sandra M. Shaw - *Baton Rouge, LA*
Lauren Michelle Shea - *Roswell, GA*
Joi Synette Shelton - *Elkridge, MD*
Jailyn Trashay Shepard - *Selma, AL*
Haley Mills Sheram - *Buford, GA*
Michael Owen Shively - *Edmond, OK*
Matthew Connor Simon - *Trussville, AL*
Julia Christine Sinkevich - *Buffalo Grove, IL*
Erika Lynn Skesavage - *Howell, NJ*
Destiny Faye Spears - *Calhoun, GA*
Danielle Nicole Spencer - *Madison, AL*
Christian Ray Sponsel - *Franklin, TN*
Clay Ryan Stadler - *Dayton, NJ*
Alice Joyce Staehle - *Metairie, LA*
Lindsey Amanda Starr - *Southington, CT*
Morgan Lee Steinkamp - *Brooklyn Park, MN*
Dalton Gahge Stokes - *Chunchula, AL*
Stephanie Renee Sust - *Camarillo, CA*
Meghan Kathleen Swartz - *Saint Paul, MN*
Elizabeth Cecile Tew - *Birmingham, AL*
Linda Louise Thiele - *Stony Brook, NY*
Alyssa Erin Thomas - *Hanover Twp, PA*
Bryant Bernard Thrasher - *Lexington, KY*
Joseph E. Tibbetts - *Bow, NH*
Jordan Reid Tucker - *Northport, AL*
May Brooklyn Vahed - *Mansfield, TX*
Katherine Brynn Valeriote - *Saint Louis, MO*
Claire Elizabeth Wallerick - *Inver Grove, MN*
Camille Christine Warren - *Murfreesboro, TN*
Donald Dietze Webster - *New Orleans, LA*
Alyiah Talyse Wells - *Olive Branch, MS*
Rachel C. Werdann - *Jupiter, FL*
Kaitlyn Joy Wertz - *Canton, OH*
Gary Kristopher White - *Honolulu, HI*
Lily Katherine Wiedmer - *Anniston, AL*
Lauren Taylor Wiggins - *Hoover, AL*
Jacob Thomas Williams - *Birmingham, AL*
Shalese Mi'Nae Williams - *Calera, AL*
Andrew Edward Williamson - *Tuscaloosa, AL*
Kimberley M. Wilson - *Virginia Beach, VA*
Mary Margaret Wilson - *Tuscaloosa, AL*
Savannah L. Wilson - *Madison, AL*
Jenna Lee Wood - *Winfield, AL*
Catherine Grace Wright - *Colorado Spgs, CO*
Gracie Crowley Wright - *Kennedy, AL*
Steven Enrico Young Jr. - *Lockport, IL*
Tayyab Ahmad Zahid - *Brownstown, MI*
Breanne Rose Zebrowski - *Lake Forest, CA*

Masters of Science in Aerospace Engineering and Mechanics

Shawn Keith Alcorn - *Hamilton, OH*
Julia Elizabeth Barefoot - *Louisville, KY*
Eric Becker - *Lancaster, CA*
Christopher A. Bodkin, Jr. - *Summerville, SC*
Derek Michael Davis - *Columbia, PA*
Tyler Reid Garvin - *Andalusia, AL*
Zachary Thomas Gross - *Hollywood, FL*
Subham Gupta - *Kolkata, India*
Leah Danielle Jack - *Germantown, TN*
Jeremiah David Jensen - *Racine, WI*
Christopher Matthew Kleman - *West Bend, WI*
Dylan James Knight - *San Diego, CA*
Emily Rene Kusulas - *Palmdale, CA*
Scott Gregory Laiche - *Metairie, LA*
Gaines R. Morrison - *Lewisville, TX*
Tobin Anthony Nelson - *Saraland, AL*
Abraham Ortiz-Perez - *Madison, AL*
Liam Joshua Rauter - *Franklin, TN*
Andrew J. Ravine - *Mobile, AL*
Trent Joseph Strick - *Clearfield, UT*
Obaida Abdullah O Taha - *Tuscaloosa, AL*
Abbe Elizabeth Tassin - *New Orleans, LA*
Joshua B. Vondracek - *Gurnee, IL*
Amanda Sue Willis - *San Diego, CA*

Masters of Science in Business Analytics

Benjamin Ayoade Ajibade - *Gwagwalada-Abuja, Nigeria*
Ethan L Ellis - *Hartselle, AL*
John Austin Higginbotham - *Tuscaloosa, AL*

Olivia M. Loveless - *Tuscaloosa, AL*
Tyler Daniel Patrick - *Tuscaloosa, AL*
Jacob Eric Waggoner - *Hamilton, OH*
Samuel Austin Walker - *Tuscaloosa, AL*
Jiamei Ye - *Guayaquil, Ecuador*

Masters of Science in Chemical Engineering

William Russell Carothers IV - *Mountain Brook, AL*
Adetomiwa Ayomipo Fasanmi - *Magboro, Nigeria*
Charles A Hill - *Tuscaloosa, AL*
Shubham Kumar Pandey - *Daltonganj, India*
Hossein Riasat Harami - *Kashan, Iran*
Aaron M. Skier - *Montgomery, AL*

Masters of Science in Chemistry

Ashley E. Miller - *Centreville, AL*
Diana Marcela Soto Martinez - *Tuscaloosa, AL*
Venskha Meldia Tomasoa - *Ambon, Maluku, Indonesia*

Masters of Science in Civil Engineering

Solomon Sesesie Ajasa - *Badagry, Nigeria*
Mary Katherine Ashford - *Pace, FL*
Jeffrey C. Bullard - *Cropwell, AL*
Juzer Fakhruddin Dhondia - *Northport, AL*
Margaret Mary Dunn - *Downers Grove, IL*
Grace Ann Heglas - *Hoover, AL*
Halee Rae Hudson - *Northport, AL*
Michael Matthew Lewis - *Covington, LA*
Raissa Seichi Marchiori - *Tuscaloosa, AL*
Brian Cole Miller - *Franklin, TN*

Masters of Science in Computer Science

Taylor Kenneth Adams - *Vestavia Hills, AL*
Sinan Ameen Noman Al Ani - *Tuscaloosa, AL*
Andrew M Fick - *South Elgin, IL*
John Michael Holmquist - *Alamogordo, NM*
David Wangzong Li - *Madison, AL*
Samuel H. Perry - *Germantown, TN*
Jonah A. Sussman - *Peachtree Cty, GA*
Zachary Michael Weske - *Dousman, WI*

Masters of Science in Electrical Engineering

Joseph A. Layton - *Gulfport, MS*
Alecsander D. Mshar - *Crown Point, IN*
Warren Austin Smith - *Tuscaloosa, AL*
Leo X. Vanderburgh - *Dayton, OH*

Masters of Science in Environmental Engineering

Jonathan Gerald Clayton - *Hartsville, IN*
Jeremiah Oluyinka Matthews - *Tuscaloosa, AL*

Masters of Science in Human Environmental Sciences

Marcia Dennis - *Sparks, NV*
Tammy Louise Donaldson - *Tuscaloosa, AL*
Earl Eugene Evens Jr. - *Tuscaloosa, AL*
Brian Jacob Gipson - *Lebanon, TN*
Nancy Perrine Gvillo - *Moundville, AL*
Dominic Nathaniel Edward Johnson - *Windsor, ON*
Ryan Hai Ninh King - *San Clemente, CA*
Albert Douglas Haywood Leavell - *Greensboro, MD*
Daniel Weldon Lee - *Rainsville, AL*
Adrian Tyrone Martin - *Tuscaloosa, AL*
Jacob A. McNairy - *Athens, AL*
Colleen Davis Seung - *Flagstaff, AZ*
Coley Michael Stickels - *Tuscaloosa, AL*
Elizabeth Alexandra Elinor Urena - *San Antonio, TX*
Shawna Renea West - *Scottsboro, AL*
Misty D. Yarbrough - *Northport, AL*

Masters of Science in Mechanical Engineering

Saiedeh Akbari - *Tuscaloosa, AL*
Jace B. Aldrich - *Helena, AL*
Nicholas Stanford Badger - *Litchfield Park, AZ*
Colton J. Bevel - *Rainsville, AL*
Bret Thomas Cordle - *Rome, GA*
Emmitt Franklin Fagerstrom III - *Mobile, AL*
Kailey Grace Henson - *Palatine, IL*
Valentine Ikenna Ilojianya - *Lagos, Nigeria*
Aidan Patrick Joyce - *Indian Trail, NC*
Mary Katherine Keen - *Manchester, TN*
Brian Borders King - *Snohomish, WA*
Mary Joanne Sto. Tomas Martin - *Gastonia, NC*
Gustavo Martins Galvani - *Florianopolis, Brazil*
Phillip Andrew Means - *Owings, MD*
Matthew Tyler Palermo - *Hixson, TN*
Daniel Ronald Prochaska - *Palos Heights, IL*
Nicholas Isaac Renfroe - *Collierville, TN*
Ross Henry Schrader - *Waterloo, IL*
Katherine Elizabeth Stamey - *Hixson, TN*
Zachary Ray Taylor - *Redondo Beach, CA*
Ryan Anthony Tracy - *Lake Frederick, VA*
Brian Turner - *Hoover, AL*

Masters of Science in Metallurgial Engineering

Colton Alexander Gilleland - *Montgomery, AL*
Sarah Anne McAllister - *La Grange Pk, IL*
Yi Yao - *Tuscaloosa, AL*

Masters of Science in Nursing

Raven Jonnae Acoff - *Montgomery, AL*
Randi L. Arendall - *Mobile, AL*
Lauren Rood Belus - *Kathleen, GA*
Alaina Candice Bishop - *Rome, GA*
Arnell Ulanda Brooks - *Dacula, GA*
Andrea Harris Brush - *Hoover, AL*
Heather Brooks Burson - *Fleming Isle, FL*
Teres Chandler - *Maben, MS*
Demitric L. Christian - *Birmingham, AL*
Barbara Anne Cozier - *Jacksonville, FL*
Laci Maranda Davidson - *Bryant, AL*
Amanda Jo Davis - *Jasper, AL*
Savannah Kathryn Donahoo - *Sterrett, AL*
Brandy Lashion Dowdy - *Cumming, GA*
Patrick Adam Fanning - *Cottondale, AL*
Deborah Fore - *McHenry, MS*
Rachel Elizabeth Godwin - *Newton, AL*
Jose Giovanny Gonzalez-Soto - *Tampa, FL*
Erinn B. Graham - *Mobile, AL*
Joanna Ruppel Green - *Pittsview, AL*
Rebecca Wales Harrison - *Albertville, AL*
Ericka Andrea Hawkins - *Lawrenceville, GA*
Ashanti Latrice Higgs - *Coral Springs, FL*
Jordan Makayla Hill - *Cartersville, GA*
Holly Amber Johns - *Gainesville, GA*
Aja Lin Jones - *Atlanta, GA*
Anthony Braxton Kennedy - *Dothan, AL*
Lauren Nicole Kritner - *Cullman, AL*
Laura Danielle Martin Legg - *Birmingham, AL*
Michaela Reese McKenny - *P C Beach, FL*
Albert Capaque Merza - *Jacksonville, FL*
Toshia Nicole Milam - *Thorsby, AL*
Diana Mims - *Greenwood, MS*
April Lynn Myers - *Semmes, AL*
Smita Patel - *Alpharetta, GA*
Kami Alyss Perry - *Brookwood, AL*
Alexandra Lauren Pettus - *Cullman, AL*
Kevin Eugene Pippens, Jr. - *Birmingham, AL*
Angela Stewart Reece - *Springville, AL*
Allie Lynn Rehrig - *Oviedo, FL*
Lesha M. Robinson Johnson - *Huntsville, AL*
Brinley Williams Rogers - *Troy, AL*
Lindsay Michelle Ryan - *Rising Fawn, GA*
Afua Ataa Sampson - *Lawrenceville, GA*
Vonyell Cassandra Scrivens - *Ruskin, FL*
Aleta Sanyatta Shade - *Brandon, MS*
Victoria McDaniel Sharp - *Steens, MS*
Deborah Nicole Smith - *Jasper, AL*
Renee Sandusky Spencer - *Jefferson, GA*
Kendall Frawley Teachey - *Huntsville, AL*
Tiffany Patrice Thompson - *Apopka, FL*
Nicole Tilman - *Richmond Hill, GA*
Shawn Michael Thomas Vincent - *Jackson, TN*
Tamela M. Washington - *Leeds, AL*
Laura Bates Wells - *Birmingham, AL*
Abigail Maltbie Whitehead - *Arab, AL*
Brittney Hope Williams - *Lauderhill, FL*

Masters of Social Work

Jacqueline Faye Bentley-Adams - *McGehee, AR*
Ashley Nicole Allison - *Wetumpka, AL*
Stephanie Lynn White Andrews - *Osyka, MS*
Rebecca Danielle Babineaux - *Prattville, AL*
Elyssa Bairstow - *Atlanta, GA*
Chasen D. Baker - *Birmingham, AL*
Maxine Paige Baril - *Rancho Mirage, CA*
Shekiela Shanese Barrett - *Meridian, MS*
Hannah Marie Beaird - *Harvest, AL*
Haley Michelle Bellefleur - *Calera, AL*
Joslyn Chambless Blair - *Hayden, AL*
Katrina L. Bode - *Excelsior, MN*
William F. Bomar Jr. - *Northport, AL*
Adam Kent Booker - *Flowood, MS*
Ashley Elizabeth Brownell - *Ringgold, GA*
Caroline Grace Buttrey - *Pelham, AL*
Tina Marie Cairo - *Woodstock, GA*
Alexandra Nicole Callins - *Huntsville, AL*
Katie Brooke Carnes - *Tuscaloosa, AL*
Jonathan Carpenter - *Opelika, AL*
Melina Yedith Castillo - *Phoenix, AZ*
Grace A. Chapman - *Prattville, AL*
Shaohannah Hope Yan Chapman - *Franklin, TN*
Cori Marie Chiarolanzio - *Madison, NJ*
Kendaya Chin-Jackson - *Powder Spgs, GA*
Rebekah Ruth Cochran - *Sylacauga, AL*
Bianca Kierra Collins - *Scottsboro, AL*
Montriese Collins - *Birmingham, AL*
Alli Grace Commer - *Philadelphia, MS*
Scarlett Cunningham - *Jasper, AL*
Canisha Dansby - *Trussville, AL*
Robert Brandon DeMeck - *South Abington Township, PA*
Haylee B. Dortch - *Vestavia Hills, AL*
Hannah Duran - *Dawsonville, GA*
Lowry Hinson Edge - *Tuscaloosa, AL*
Ashley Nicole Embry - *Alpine, AL*
Julia Marie Fenaroli - *Gravois Mills, MO*
Amber Alexia Fluker - *Mobile, AL*
Brittony M. Fonbah - *Hoover, AL*
Sara Alan Friday - *Birmingham, AL*
Sophia Joyce Gaccetta - *Nashville, TN*
Haley Shelton Gaddy - *Ellijay, GA*
Matthew M. Gatlin - *Mobile, AL*
Zakeia Derneshia Gavin - *Columbus, MS*
Mary Elaine Gibbo - *Northport, AL*
Brittany Lauren Pressley Gilmore - *Hokes Bluff, AL*
Grace Shannon Goodman - *Meridian, MS*
Anna Marie Grasso - *Ridgewood, NJ*
Kaylee Lanier Griffin - *Birmingham, AL*
Britnie Nicole Hamm - *Moss Point, MS*
Savannah Jesslyn Hammonds - *Cottondale, AL*
Brileigh Love Hannah - *Northport, AL*
Kayla Brooke Harrell - *Columbus, MS*
Alexander Brasfield Hawk - *Vestavia, AL*
Kareana Shawan Hawkins - *Gainesville, FL*
Brooke L. Henderson - *Henderson, NV*
Ayana S. Hendricks - *Tuscaloosa, AL*
Kelsey Reynolds Horton - *Chickasaw, AL*
Caleb Daniel Hoyt - *Montevallo, AL*
Celeta Le'Vee Hubbard - *Yazoo City, MS*
Sheyanne Faith Johnsen - *Greensboro, NC*
Courtney Sherrell Johnson - *Mobile, AL*
Kelsey Lynn King - *Canton, GA*
Natasha S. King - *Tuscaloosa, AL*
Rachel E. Klumpp - *Burtonsville, MD*
Nicolette Cecelia Koller - *Morristown, NJ*
Shelby Elissa Kostolni - *Tuscaloosa, AL*
Kristen Ariana Lawrence - *Madison, GA*
Emily Lauren Layfield - *Alabaster, AL*
Danielle Marie Leahy - *Wakefield, MA*
Emily Elizabeth Lepper - *Nashville, TN*
Kristen Gray Loper - *Tuscaloosa, AL*
Jessica Lauren Lott - *Hartselle, AL*
Laura Alison Mainzinger - *Marietta, GA*
Keyonna Nicole Marks - *Tuscaloosa, AL*
Chandler Alexis Bailee Martin - *Tuscaloosa, AL*
Oriyanna Jasmine Martin - *Hope Hull, AL*
Sparkle Sadé Mccrary - *Tuscaloosa, AL*
MeKenzey Taylor Miles - *Pleasant Grv, UT*
Bryan Lee Miller - *Jasper, AL*
Mary Hannah Miller - *Greenville, AL*
Tyeisha Re'Keonna Mills - *Helena, AL*
Serena Elizabeth Milne - *Augusta, GA*
Miranda P. Milner - *Millbrook, AL*
Rachael Marie Mitchell - *Decatur, AL*
Ellie A. Moody - *Calhoun, GA*
Sarah E. Moultrie - *Bessemer, AL*
Aaliyah D. Mullins - *Moundville, AL*
Charlene Lavon Nathan - *Ocean Springs, MS*
Porsha Mona Newell - *Jackson, MS*
Jessica Nicole Niemann - *Vestavia, AL*
Micaela Marilee Oer - *Helena, AL*
Hannah M. Owens - *Pell City, AL*
Sydney Phillips - *Madison, AL*
Amy Beddingfield Reaves - *Gadsden, AL*
Eugene Reyna - *Greer, SC*
Joshua Edward Rivera - *Ardmore, AL*
Tyler Hope Roberson - *Baldwyn, MS*
Qutia Unique Roberts - *Birmingham, AL*
Ashley Ne'Cole Robinson - *Birmingham, AL*
Tia M. Rockwell - *North Little Rock, AR*
Codie Renee Rosas - *Chatsworth, GA*
Emily Jane Scull - *Anniston, AL*
Jessica Nicole Sellers - *Decatur, AL*
Nichole Presley Simon - *Sylacauga, AL*
Emma Coleman Sims - *Ponte Vedra, FL*
Kimberly McKara Singley - *Camden, AL*
Ariel Delise Smith - *Uniontown, AL*
Ashley P. Smith - *Tuscaloosa, AL*
Chloe B. Smith - *Dothan, AL*
KayeDee Dawn Smith - *Childersburg, AL*
Victoria Brianne Smitherman - *Mobile, AL*
Kysalyn Keyanna Snead - *Augusta, GA*
Sabrina Jo Snowberger - *Tuscaloosa, AL*
Kyrstin Nichelle Stanley - *Huntsville, AL*
Makaela Faythe Stewart - *Franklin, TN*
Erica Taylor - *Tuscaloosa, AL*
Kersten Blaire Taylor - *Wichita, KS*
Maria Elizabeth Teissere - *Montevallo, AL*
Virginia Carol Tilley - *Wetumpka, AL*
Jessica Lynn Townsend - *Philadelphia, MS*
Tiffany M. Walker - *Tuscaloosa, AL*
Emma Jane Warren - *Fern Bch, FL*
Jalyn Latrell Watson - *N Las Vegas, NV*
Erin Rose Weiss - *Aledo, TX*
Michelle D. Wielicki - *Northport, AL*
Tyra Renea Wiley - *Mobile, AL*
Alexis O. Wilkerson - *Montgomery, AL*
LaKamy Moneek Williams - *Tuscaloosa, AL*
LaVitre Genobia Williams - *Gadsden, AL*
Lakia Alexandria Wilson - *Cottondale, AL*
Mariah Grey Wilson - *Tuscaloosa, AL*
Bailey Yancey - *Lanett, AL*
Jessica Carr Zahorscak - *Gadsden, AL*
Ashley Lynn Zulli - *Pass Christian, MS*

Masters of Tax Accounting

Lucas Thomas Avery - *Tuscaloosa, AL*
Brooks Carlson Bailey - *Leawood, KS*
Jackson R. Bell - *Springfield, TN*
Brandon A. Bishop - *Tuscaloosa, AL*
Rachael Brooke Bowley - *Gadsden, AL*
Harrison Chase Carter - *Cumming, GA*
William Charles Chapman - *Mobile, AL*
Allyson Maurine Coleman - *Cumming, GA*
Emily Tyler Daffron - *Dothan, AL*
Lucas Wayne Freeman - *Alabaster, AL*
Joseph E. Gilroy - *Vestavia, AL*
Christine E. Gorden - *Madison, AL*
Kirsten Nicole Halverson - *Worden, IL*
John Rainey Hankins - *Tuscaloosa, AL*
Kelly Renee Heitzman - *Plymouth, MI*
Samuel Wyker Jones - *Decatur, AL*
Walton John Lake - *Tanner, AL*
Mills W. Lowman - *Mountain Brook, AL*
John Michael Owens - *Charlotte, NC*
Veda Saras Padmanabhan - *Cullman, AL*
David B. Thaggard - *Hattiesburg, MS*
Steven B. Touchstone - *Tuscaloosa, AL*

College of Arts and Sciences

Joseph P. Messina, Dean

summa cum laude

Stephen Garrett Abbott III
Haley Elizabeth Agee
Alicia Michelle Aikens
Sophie Pearl Albert
Katie A. Albinski
Lillie Grace Alexander
Mallie Claire Alfano
Journi Camille Alford
Anna Brooks Allen
Taye Alexandra Allred
Katherine Dean Applebaum
Francesca Christine Artusa
Sahar Sabah Aryanpure
Caroline Leigh Asplen
Rachel Carter Atkinson
Vivienne Grace Auvil
Helen Douglas Babb
Anne Elizabeth Backlund
Benjamin Bradley Ballin
Kristen Margaret Barnes
Sherry Ellen Barrow
Amelia Louisa Beacham
Grace Dawn Beauchamp
Joy Tamara Becher
Merrill Grace Belcher
Myranda Denise Bell
Timothy Stephen Berry
Savannah Rose Berryman
Claire Marie Bishop
Thomas Clay Blackwell
Julia Helen Block
Grace Bollinger
Sarah Eloise Booth
Sydney Paige Booth
Richard Jackson Borak
Ivy Baxter Borden
Madison McCall Boudreaux
Hayley Madison Bounds
Austin William Bowling
Morgan Brittney Bowman
James Campbell Brabston
Madison Rose Brandt
Emma Patricia Brennan
Claire Elizabeth Brewer
Allex Noelle Briggs
Arriyanna Lynn Brooks
Lucas Tyler Brooks
Abrielle Karen Brown
Emma Peyton Bumgardner
Payton Mae Burcham
Griffin D. Burgess
Garrett Stone Burnett
Annie Stella Bystrom
Jacob Alexandre Camden
Kennedy Michelle Carter
Jack Alan Cassell
Mckenzie Stace Chamberlain
Annaliese Haley Chambers
Adeline Grace Champlin
Lauren E. Chavez
Rachel Laura Chestnut
Caroline Christine Cianciola
Kaitlyn Morgan Clamp
Sarah Grace Clifton
Ashton Victoria Cochran
Mackenzie Erin Cole
Delanie Emma Compton
Spencer D. Cook
Veronica W. Cooper
Garrett A. Corning
Perry Inman Courtney
Amy E. Cox
Maici Layne Craig
Jalyn Makeila Crosby
Quinn E. Cunneely
Shanaya Latrice Daughtrey
Zoe Rebecca Davidson
Benton R. Davis
Hayley Elizabeth Davis
Madeline Grace Devin
Megan Sarah DeWald
Kathryn Grace Dockery
Susan Elizabeth Doody
Lauren Cierra Dorminey
Jacob David Dorris
Micah S. Dorsey
Rose Alexis Doskey
Amiyah F. Drake
Savanah Grace Drennen
Eilidh Rachel Drummond
Hailey N. Drummond
Faith Gwendolyn Dunn
Emma Claire Dykes
Levi F. Dyson
Jesse C. England
Abigail Vaughan Ensey
Jacob Ryan Ervin
Rachel Emily Estreicher
Emily F. Evans
Bailey Kathryn Farish
Spencer Elizabeth Favor
Karen E. Fetsch
Abigail Katherine Fickel
Ashton K. Fisher
Jocelyn Fisher
Kennedy McCall Fladger
Abigail Grace Foes
Haley Noele Follmer-Burnett
Scarlett Rose Ford
Mackenzie O. Foret
Jennat Catheryn Fuller
Sorina Eleonore Gantt
Alex J. Gelpi
Alexander Michael Rhys George
Katerina Theadora Lillian Georgious
Madeline Mae Gerke
Jack Preston Gerus
Olivia N. Gifford

Abigail A. Giunta
Ryan Elizabeth Glantz
Madison Yvonne Glatz
Ava Brooke Graffo
Laura Ashlynn Gray
Kate Marie Graziano
Sawyer Lee Griffy
Ashley Englande Gros
Jacob D. Guerriero
Phoebe Grace Guidry
Donovan Pierre-Nicola Guinois-Golden
Hannah Virginia Hale
Braden T. Hall
Emma Leigh Hall
James Fletcher Hall
Sarah Whelden Hall
Benjamin George Hand
Zachary Scott Hannon
Brandon Keith Hatchett
Jessica Anne Hausmann
Brylane Elyse Hay
Nancy B. Haydel
Gabrielle Paige Heider
Dylan Matthew Held
MaryKate Marie Hissong
Jennifer C. Holcomb
Madelyn Grace Hollar
John Michael Holmquist
Isabella Debra Hopkins
Amelia Ruth Horton
Jenna Leigh House
Daisy Elisabeth Hudson
Nathaniel Ransburgh Hudson
Bailee Antoinette Hughes
Katherine Settembrini Hurd
Ross Percy Jacobson
Rachel Susanna Jakovac
Joseph Patrick Jansen
Aubry Anna Jantzi
Laney Shea Jernigan
Bailey Marie Johnson
Emily Katherine Johnson
Marcus James Johnson
Kimberly Lauren Jolly
Gavin T. Jones
Graham Michael Jones
Layla Nicole Jones
Connor Joseph Judkiewicz
Alexa Rose Kays
Grace Ann Keirn
Joshua Bryant Kelley
Kathleen Carter Kelley
Emma Jane Kenny
Madeleine H. Kirby
Dylan Grace Kirke
Abigayle Nicole Kneebone
Annie Jayne Knowles
Turner John Koch
Jared Nicholas Krivo
Isabelle Lynsi Kyle
Markella Marguerite Kyprios
Richard Adam LaLance
Ethan R. Lamb
Evelyn Lorei Lanai
Madeline M. Lang
Zachary Vinnon Langston
Alyssa Nicole Larson
Olivia Rose Lee
Alison Sophie Levine
John Douglas Lewis
Emma Hawthorn Lieberman
Ryan Andrew Lockhart
Brittany Michelle Love
Madison Elizabeth Lowe
Meaghan E. Lozzio
Ashlynn Elizabeth Lussier
Champ Lyons IV
Margaret Louise Lyons
Anna Katherine Manchester
Abigail Louise Mangas
Caroline Bessiere Martin
Ines Callista Reiley Martinand
Marcella Isabella Martinez
Ian Michael Mason
Claire Marie Maurer
Justin Garrett Mayo
Bailey Catherine Maze
Elizabeth Jane McCabe
Caitlin McCann
Sophie Lynne McCormick
Baylor K. McCullough
Riley Elizabeth McDermott
Caroline G. Mcgrath
Bridget Julia McMullin
Molly E. Mcnamara
Stephen D. Michaels
Madeline Elizabeth Minkoff
Sophia Rose Molinari
Luke Santo Mondia
Sydney Raphaella Moore
William Addison Moore
Alex Gwynetth Morgan
Mary Katherine Mormon
Elissa Tyunna Mosley Nation
Larsen Paige Murphy
Griffin Stephen Nelson
Virginia C. Newman
Samuel Aiden Nilsson
Blakely Greer Norris
Daniel Raymond Ogden
Charles Alan Ogles Jr.
Alyssa BrookeAnn O'Rear
Mason B. O'Rourke
Isabella Zofia Ostrowski
Noah Craig Overcash
Mackenna Marie Overholt
Eve F. Owens
Emily Katherine Pack
Sean Pak
Hunter A. Park
Jessica James Pelton
Morgan N. Perkins
Kylie N. Peter
Evan Alexander Phillippi
Blakely Liana Phillips
Hayley Piccolino
Jessica Lyn Pickens
Madelaine Lee Pickens
Libby Paige Pinkelton
Emily Ann Poole
Andrew Mason Post
Kaila Daryn-Leslie Pouncy
Caitlyn Nicole Powell
Taylor Jordan Prelewicz
Meredith Carol Prescott
John O. Provenzale
Caroline Cross Quinn
Siara Nicole Quinn
Eveline Gray Ramlow
Jenny Alyssa Renfroe
Olivia Michael Ricche
Jonathan Taylor Richardson
Amara Andrea Rivera
Anne Crisler Roberts
Leanna Roberts
Thomas Anthony Roden
Anne Richards Rogers

Devincia Deyana Nicole Rogers
Deidre Oden Rooker
Trinity Gabrielle Ross
Michael Braxton Rowe
Leah Rayne Rumptz
Thomas Robert Sagona
Sophia Marguerite Salome
Jessica Brooke Santoro
Ashley E. Sauer
Robert Chapman Schantz
Caroline Grace Schilling
Clifford Reid Scott III
Frances L. Seabrook
Alexia Nicole Sebion
Isaac T. Sherman
Sally Grace Shettles
Grady Sando Shiflet
Michael Owen Shively
Alexandra M. Sigmund
Isabella R. Sisson
Makenzie G. Smartt
Ashton Marie Smith
Elaine Darcy Smith
Lila Sue Smyth
Natalie Ann Snook
Anna Catherine Snyder
Abigail Grace Spicer
Christian Ray Sponsel
Ansley Garland Stamper
Annalese Maureen Starzec
William Clark Steadman
Julia Ruth Stewart
Heather Dalya Stoddard
Catherine Rose Stodola
Jenna Angela Stremmel
David Lyldon Strickland
Hope Elaine Stumpf
Julia Margaret Sturges
Yifei Sun
William Wesley Sweatt Jr.
Jessica Clare Tabary
Jessica Faith Talley
Meghan Grace Talley
Hudson Drew Tate
Eleanor Taube
Sarah Ruth Teague
Melanie Rebecca Totty
Bryce Alexander Trench
Hannah Grace Trice
Joseph Edward Tucker
Julia E. Tydings
Ann Kendrick Vandevelde
Jacques Nicolaas VanZyl
Kayla Ashley Veal
Brandon L. Vegas
Madeline Sue Vegrzyn
Miguel De Jesus Velez Hernandez
Lael Anthony Verace
Ryker A. Von Klar
Savannah Corbett Walker
Winifred Elise Warren
Caleb Layne Watson
Mary Annalise Watson
Elizabeth Callie Webber
Karli Ashworth Weber
Gerald Andrew Weisenfeld
Hunter Dalton Welch
Bethany Grace Welty
Sydney Anne Wenstrom
Joseph Gunnar Wentling
Lindsay N. Wesson
Ashlynne Hope Wever
Kathryn Rose White
Ashley Scout Whitmire
Elizabeth H. Whittelsey
Kaila Nicole Wildman
Alexis Olivia Williams
Benjamin Shayne Williams
Mackenzie Lee Wilson
Katherine Alden Wiygul
Zoe Ruth Marie Woebkenberg
Kirsten Nicole Wolf
Haley Georgia Wolfram
Sydney Madison Wood
Caroline Gayle Woodward
Ethan Kyle Worcester
Victoria Ann Yeager
Taylor Bradley Zempel

magna cum laude

Justin Connor Aderholt
Brady Cooper Allen
Michael Chandler Ard
Margaret Ann Ardesia
David Stanley Artushin
Amanda Ruth Baird
Russ H. Barnett
Brooke Ashlyn Bauss
Bryson Nicole Belich
Amy M. Berbiglia
Hannah E. Berry
Merrill Ruth Bettis
Aaron Wayne Blankenship
Emily R. Blevins
Jonathan C. Bond
Donna E. Bonebrake
Breanna Nykole Braxton
Emily Laurel Briggs
Luci Jean Brittain
Caroline Emma Geraldine Brook
Alyssa Mishell Brown
Reagan Salome Brown
Olivia Catheryne Bruno
Madelyn Grayson Bryan
Jackson M. Bryant
Elizabeth T. Buhr
Fiona Kathryn Buttrum
Mckenzie L. Callahan
Brea Elise Callen
Ciara C. Callicott
Audra E. Campbell
Callum E. Campbell
Catherine Elizabeth Cangelosi
Cara Alasandra Cannarozzi
Kathleen-Rose Marks Carpenter
Jayla S. Carr
Joshua Patrick Casey
Dahni N. Cenci
Sylvia Dysis Cervino
Colbe Ethan Chitwood
Tenisha Thengumtharayil Ciby
Lauren Tian Conner
Cecilia Elizabeth Cook
Bianca Diane Couch
Marissa Elise Councill
Kayson Mercer Cowart
Kalyn Alexandra Credi
Audrey Payne Cummins
Grant Christopher Curry
Maya B. Daley
Cameron Grace Daniels
Ryan Mitchel David
Kennah Layne Davis
Maggi Elizabeth Diaz
Elena Mae DiFante
Lauren Grace Dorrill

Cindy Brooke Elder
Carter Jaxson Elmore
Cole Dow Engelbrecht
Madeline Louise Epstein Nelson
Colsen Marley Eubank
Robert Paul Evans
Aleari C. Felton
Jeffrey Cade Fowler
Tori Renea Francis
John Fenner French Jr.
Madison Lyn Frisch
Priya Elizabeth Gilman
Tate Alexander Goldberg
Kyla S. Goodloe
Caroline G. Goodman
Jack Neelis Grady
Sara Lynn Grady
Cary Austin Grant
Connor J. Grant
Luke Lester Grissom
Alexander Curtis Hahn
Madison Grace Hamblen
Ashleigh C'Airra Hartnett
Kyondra F. Harvey Irby
Hannah R. Hastings
Bailey Chase Hatchett
Matthew Robert Hawk
Lauren Faith Hay
Caroline Louise Hicks
Kirsten E. Hood
Jacqueline Erin Jessop
Brandon Joseph Jones
Christopher David Jones
Rachael M. Josepher
Robert Phillip Khalil
Taylor Rose Kidd
Logan Christine Kimble
Jacob Andrew King
Abigail Kenyon Klopp
Olivia Lee Komisar
Madison Hope Krieger
Payton Carly Kurkowski
Sara Brooke Larson
Lauren Elizabeth Le Pere
Kathryn Anne Leonard
Josephine Clair Leonhardt
Mark L. L'Etang
Jenna Louise Levy
Morgan Elaine Lewis
Joshua Foster Lockhart
Jillian Hannah Logiudice
Afton Lynn Tritton Lorenz
Richard Alabama Lucey
Jayden Taylor Marable
Megan Lynn Marino
Grace Mai Marrochello
Alyssa Kate Martin
Madelyn Rae Martinez
Mary Kathlyn Matter
Zachary L. McBride
Joseph Everard McCarthy
Kyle Robert McGarry
Preston Parker McGee
Carsyn Rachel McLaughlin
Thomas Reed Mclaughlin
Riann Abigail McMillan
Madalyn Grace McPike
Quinlan Alisa Meeks
Monica Marie Mercurio
James L. Meschia
Michael Aaron Milner
Madelyn Michele Mize
David Burkette Moulder III
Madison Brinn Murdock
Priya Evelyn Nangia
Isabella Ava Navarro
Mya Alexandria Nobles
Natalie Michele Novak
Leif Matthew Nuesken
Sean Patrick O'Brien
Jack Anthony Palaia
Hamilton Gillespie Palmer II
Elizabeth Grace Parker
William Robert Payne
Bryan Gregory Penn
Madeline G. Petit
Anna Elizabeth Petro
Taylor Marie Phillips
Sydney Katherine Pogue
Hanna Brynn Pohlmann
Julianna Lynn Popple
Ava Janae Powell
Carrye Ann Rainer
Joseph Landon Ray
Alexis L. Reeves
Matthew Leigh Richards Jr.
Livingston Patricia Rinaldi
Casey Ann Roach
Mary Brett Todd Robinson
Natalie M. Safron
Henry D. Sargent
Hope Louise-Gwenae Saunders
Nisha Hope Savino
Lauren Jean Shelton
Sydney C. Shepherd
Kayla Marie Simon
Mattie McKinley Sisson
Caitlyn Dannelle Smith
Ava Catherine Smolcic
Morgan Ailana Snead
Eavan Olivia Snellings
Clay M. Spicklemire
Kaitlyn Colleen Stahl
Benjamin Philip Stapleton
Gregory Joseph Stauter
Jack Joseph Strubel
Remie D. Taylor
Anna Claire Tillman
Sydney Elizabeth Tomaine
Bryce Elliott Troia
Malka Trujillo
Lauren Elizabeth Tustison
Anna Madelyn Vaughn
Kookie Louise Veale
John Mitchell Waits
Aysia R. Washington
Kana Marie Webb
Nicole A. White
John Daniel Wilbanks
Kenneth R. Wilhelm
Alexander A. Williams
Autumn Darah Williams
Dominic M. Williams
Jayla N. Williams
Matthew Willingham
Hannah Caitlin Willis
Anysa Marie Wilson
Colten Lawson Witte
Alyssa Nicole Wolski
Eleanore Anne Yarbrough
Rachel Victoria Zinn

cum laude

Gabrielle Rene Aguilar
Sophia Isabel Alvarado
Hunter D. Anz

Samantha Rose Atkinson
Amayah A. Austin
Mary Margaret Beers
Katie L. Bendall
Alyssa-Brianna Berenguer
Elizabeth Thomas Bigelow
Taylor Jordan Black
Gabrielle Grace Blakely
Marly C. Bolton
Kylee Rianne Braun
Lauren Rose Breidenbach
William Ernest Brock
Laura E. Brooks
Brigid Lee Buttrum
Ashley Josephine Byars
Nicholas W. Callahan
Cassidy Marie Callan
Georgia Lanae Carpenter
David C. Carroll III
Madelyn Grace Carswell
Dalton Cade Causey
Sara Ann Caves
Austin M. Chisolm
Cathryn Alessandra Clancy
Danielle Marie Colborn
Margaret Comer
Mckenna F. Cook
Rachel Marie Corning
Aidan H. Creel
Jamie Ann Curtin
Stephen Alan Davis III
Dominique Carol Dearborn
Natalie Paige Dearborn
Taylor McKenzie DeBernard
Grace Campbell Dimmick
Michael Cole Dobbins
Andreas Theodore Dutta
Kateria Jamere Dykes
Gabriela Nicole Edmiston
Nathan D. Estep
Tiniyah Elise Fouch
Jaclyn McKay Freeman
Kristen Allena Gamel
Andrew Braxton Gates
Robert A. Gilbert Jr.
Luke Orion Glover
Reagan Renee Gloystein
Sofia Lea Hahn
Thomas G. Haigood
Hailey Mae Hains
Benjamin H. Harris IV
Lauren Stretton Harris
John Daniel Harry
Alexia Eloise Harvey
Misty Renea Haynes
Brady Wallace Heard
Hugh William Hendricks
Anna Catherine Henley
Margaret Marie Holmes
Jackson Dylan Hopkins
Jordan Brianna Howard
Quinn Alexander Hutchins
Sophia Isabella Imparato
Aliya Raza Jaramillo
Nicholas Lee Johnson
Alaina Rachel Jones
Trevor R. Jones
Skyler Elizabeth Jordan
Margaret Elizabeth Kapperman
Timothy Keiley
Gavin P. Kelley
Micah Alexander King
Matthew William Klink
Cameron A. Kohlmann
Eva Katherine Kreitman
Jodey Danielle Kyle
Gavin Foley Lachat
Millennia Joanne LaGanke
Ashlyn Brooke Lambert
Madison Anne Lavin
Talaya Fa'Lyssia Lewis
Alexandra Kira Lindsey
Alima Kai Lucas
Matthew Joseph Lupariello
Luis Eduardo Macias-Guzman
Meghan Isabella Mackey
Anna C. Mastroianni
Molly Beth McAllister
Jackson C. McCoy
Emalee B. Mcgehee
Lacey Alexandra Martin McVicker
Grant Wallace Meyer
Aidan C. Miles-Jamison
Anastasiya Miller
Emma Mary Milowski
Jessica A. Minish
Harvey Samir Munera
Vanessa E. Norton
Faith M. Oldham
Albert Mattingly Olorvida
Lauren O'Meara
Reagan Lillian Orozco
Tyler J. Parisi
Bailey Adeline Park
Michael Thomas Patella
Colton James Payne
Lena Sophia Marie Perme
Van Thomas Ponder III
Kylee Nicole Popovich
Grace Ann Porter
Kailie J. Porter
Annie-Mae K. Pride
Kathleen M. Prine
Bhavana S. Ravala
Chad Gregory Ravas
Natalie Nicole Reynolds
Sam Edward Rikelman
William Miller Roberts
Ashlyn Grace Robinson
Brandon Christopher Robinson
William T. Robinson
Carl A. Rogers
Elizabeth Jane Romero
Madison Grace Russell
Emily Jean Ryu
Ann Marie Victoria Sajdak
Kyle Vincent Saul
Meghan Cathleen Schiano
Christian R. Scholz
Charles Copeland Scott
Kaitlin Elizabeth Seeger
Hunter Logan Sessions
Alexis Michelle Sewell
Gavin R. Skipper
Lillian Grace Slaughter
Brianna Lee Slover
Jonathon Wayne Smalley
Magan N. Smith
Brianna K. Sorum
Elise Diane Stock
Valerie Stokes
Chloe Christine Sullens
MáNijah Shamese Tanner
Laura Beth Taylor
Keely Alexis Thayer
Andrew Logan Tippett
Evan Thomas Tizzard

Bryleigh C. Tucker
Piper Margaret Twombley
Britton Elizabeth Utsey
Kate A. Valladares
Christina Valencia Vaughn
Sophia Victoria Vazquez
Manuel Vicencio Jr.
Allison Marie Watts
Kathryn Victoria Weske
Julianna Renee Widman
Benjamin Daniel Wiggins
Taylor Alexander Wilson-Stenz
Julian C. Wyatt
Addison Amanda Zima

Bachelors of Arts

Adam Z. Abawi - *Tuscaloosa, AL*
Stephen Garrett Abbott III - *Newnan, GA*
Haley Elizabeth Agee - *Tuscaloosa, AL*
University Honors
Alicia Michelle Aikens - *Auburn, AL*
Sophie Pearl Albert - *Tuscaloosa, AL*
Katie A. Albinski - *Newton, NJ*
Lillie Grace Alexander - *Hoover, AL*
Maddison Kay Alexander - *Fargo, ND*
Journi Camille Alford - *The Colony, TX*
Robert Baily Algermissen - *Pasadena, CA*
Kathryn Eulyne Allen - *West Blocton, AL*
University Honors
Sophia Isabel Alvarado - *Madison, AL*
Joseph James Anderson - *Hendersonville, TN*
Katherine Dean Applebaum -
Owens Cross Roads, AL
University Honors
Michael Chandler Ard - *Vestavia Hills, AL*
William Armstrong - *Mobile, AL*
Francesca Christine Artusa - *Alpharetta, GA*
David Stanley Artushin - *Mount Pleasant, SC*
Samuel Arzola-Ramirez - *Cullman, AL*
Caroline Leigh Asplen - *Reisterstown, MD*
Rachel Carter Atkinson - *Macon, GA*
Samantha Rose Atkinson - *Macon, GA*
Anna Claire Augustini - *Brentwood, TN*
Amayah A. Austin - *Birmingham, AL*
Vivienne Grace Auvil - *Tuscaloosa, AL*
University Honors
Claire Marie Avery - *Enterprise, AL*
Bryan Andrew Babb - *Fort Mill, SC*
Helen Douglas Babb - *Knoxville, TN*
University Honors
Bethany Rachel Baker - *Seaford, NY*
Courtney Ann Baker - *Alabaster, AL*
Taylor Lynn Baldrige – *Jackson's Gap, AL*
Addie M. Ballentine - *Hazel Green, AL*
A'Lena Denise Banks - *Baker, FL*
Russ H. Barnett - *Northport, AL*
Nathan Paul Barron - *Owens Cross Roads, AL*
Sherry Ellen Barrow - *Northport, AL*
Amelia Louisa Beacham - *Birmingham, AL*
Joy Tamara Becher - *Tuscaloosa, AL*
University Honors
Mary Margaret Beers - *Selma, AL*
Merrill Grace Belcher - *Vestavia, AL*
Bryson Nicole Belich - *Pike Road, AL*
Myranda Denise Bell - *Birmingham, AL*
University Honors
Raymond Lloyd Bell III - *Mobile, AL*
Katie L. Bendall - *Huntsville, AL*
Amy M. Berbiglia - *Huntington Beach, CA*
Grace Corrine Bernius - *Maineville, OH*
Savannah Rose Berryman - *Tuscumbia, AL*
Elizabeth Thomas Bigelow - *Columbus, MS*
Taylor Jordan Black - *Birmingham, AL*
Aysia Brianne Blackman - *Richmond Hill, GA*
Thomas Clay Blackwell - *Brownsboro, AL*
Farrah Elaine Blair - *Columbus, GA*
Gabrielle Grace Blakely - *Mobile, AL*
Aaron Wayne Blankenship - *Thorsby, AL*
Julia Helen Block - *Mason, OH*
Jon E. Bodin - *Montgomery, AL*
Tommie Marcell Bolden Jr. - *Pinson, AL*
Olivia Catherine Bollhorst - *Salem, NH*
Jonathan C. Bond - *Montgomery, AL*
University Honors
Donna E. Bonebrake - *Chicago, IL*
Sarah Eloise Booth - *Columbus, NC*
Sydney Paige Booth - *Hoover, AL*
University Honors
Ivy Baxter Borden - *Tuscaloosa, AL*
Granville Sumner Ridley Bouldin III -
Murfreesboro, TN
Rebecca S. Bowlin - *Killen, AL*
Austin William Bowling - *Arley, AL*
University Honors
Christopher Lloyd Braswell Jr. - *Baltimore, MD*
Kylee Rianne Braun - *El Cajon, CA*
Breanna Nykole Braxton - *Gallion, AL*
William John Brenkert - *Massapequa, NY*
Emma Patricia Brennan - *Temecula, CA*
University Honors
Allex Noelle Briggs - *Tuscaloosa, AL*
Luci Jean Brittain - *Tuscaloosa, AL*
William Ernest Brock - *Glenwood, MD*
Arriyanna Lynn Brooks - *Jacksonville, NC*
Kelsey Raye Brooks Sr. - *Atoka, TN*
Laura E. Brooks - *Tuscaloosa, AL*
Lucas Tyler Brooks - *Knoxville, TN*
University Honors
Jada René Brooms Banks - *Apple Valley, MN*
Morgan L. Brown - *Milford, DE*
Olivia Faith Brown - *Bellingham, MA*
Tatianna Mar'tika Brown - *Aliceville, AL*
Gracyn J. Brownlee - *Tuscaloosa, AL*
Nicholas C. Broxton - *Dothan, AL*
Kameron Taylor Bryan - *Stone Mountain, GA*
TaMeisha Monique Buchanan - *Porter, TX*
Payton Mae Burcham - *Holts Summit, MO*
John Grant Burdette - *Birmingham, AL*
Garrett Stone Burnett - *Murfreesboro, TN*
University Honors
Ashley Josephine Byars - *Granite Bay, CA*
Madison Shea Cacopardo - *Dresher, PA*
Mckenzie L. Callahan - *Wilsonville, AL*
Cassidy Marie Callan - *Manahawkin, NJ*
Ciara C. Callicott - *Little Rock, AR*
Noah J. Calvert - *Tuscaloosa, AL*
Jacob Alexandre Camden - *Lafayette, LA*
University Honors
University Honors with Thesis
Callum E. Campbell - *Titus, AL*
John Ridgely Caples - *Johns Creek, GA*
Joshua Frank Capps - *Los Angeles, CA*
Richard Allen Cargile - *Fayette, AL*
Ronald M. Carl II - *McCalla, AL*
Sarah Scott Carpenter - *Franklin, TN*
Jayla S. Carr - *Odenville, AL*
David C. Carroll III - *Slocomb, AL*
University Honors
Madelyn Grace Carswell - *Dadeville, AL*
Cipriana N. Carter - *Tuscaloosa, AL*
Jarrett Blaine Carter Jr. - *Headland, AL*
Kennedy Michelle Carter - *Ashville, AL*
University Honors
Jack Alan Cassell - *Greenville, SC*
Sara Ann Caves - *Cullman, AL*
Dahni N. Cenci - *Stoneham, MA*
Briana Sharice Chapman - *Gurnee, IL*
Karen Michelle Tyler Chason -
Panama City, FL
Lauren E. Chavez - *Madison, AL*
Hannah Claire Cherundolo - *Warrenton, VA*
Rachel Laura Chestnut - *Suwanee, GA*
University Honors
Lesleigh Jean Childers Murphy - *Alabaster, AL*
Caroline Christine Cianciola - *Memphis, TN*
Tenisha Thengumtharayil Ciby - *San Jose, CA*
Telvin Thengumtharayil Ciby - *San Jose, CA*
Samantha Chon Cioffi - *New Canaan, CT*
Cathryn Alessandra Clancy - *Scituate, MA*
University Honors
Alan J. Clark - *Jasper, AL*
Landon James Clarke - *Tuscaloosa, AL*
Sarah Grace Clifton - *Covington, LA*
University Honors
Danielle Marie Colborn - *Huntsville, AL*
Mackenzie Erin Cole - *Florence, AL*
Gisselle Aylin Colin Gutierrez - *Tuscaloosa, AL*
Delanie Emma Compton - *Moulton, AL*
Lauren Tian Conner - *Marietta, GA*
Mckenna F. Cook - *Madison, AL*
Spencer D. Cook - *Brownsburg, IN*
Samuel Reid Cornelius -
Palm Beach Gardens, FL
Garrett A. Corning - *Hunstville, AL*
Rachel Marie Corning - *Prospect Heights, IL*
Bianca Diane Couch - *Louisville, KY*

Perry Inman Courtney - *Mobile, AL*
University Honors
Kayson Mercer Cowart - *Bronwood, GA*
Amy E. Cox - *Collierville, TN*
University Honors
Mary Catherine Cox - *Northport, AL*
Sarah Rhiannon Cox - *Madison, NJ*
Alyssa Crigger - *Charlotte, NC*
Kylie Mckenzie Cropp - *Woodbridge, VA*
Caitlin Nell Crowder - *Reunion, FL*
University Honors
University Honors with Thesis
Devin Michael Dahlberg -
Owens Cross Roads, AL
Janacia Shondrell Dailey - *Silas, AL*
Maya B. Daley - *Southwick, MA*
Emma Rose D'Amato - *Westford, MA*
Cameron Grace Daniels - *Birmingham, AL*
Shanaya Latrice Daughtrey - *Tuscaloosa, AL*
Alexandra Kathleen Davis - *Pulaski, TN*
Benton R. Davis - *Huntsville, AL*
Kennah Layne Davis - *San Diego, CA*
University Honors
Lillian Mae Davis - *Owens Cross Roads, AL*
Maeemah Kissa Davis - *Northport, AL*
Stephen Alan Davis III - *Haymarket, VA*
Jessica L. Day - *Birmingham, AL*
Taylor McKenzie DeBernard -
Fredericksburg, VA
Allison Grace DeMoss - *Trophy Club, TX*
Wyndham Kennedy Detwiler –
Mount Pleasant, SC
Megan Sarah DeWald - *Amelia, OH*
Maggi Elizabeth Diaz - *Tuscaloosa, AL*
Ryan Matthew Diegel - *Collegeville, PA*
Elena Mae DiFante - *Pelham, AL*
University Honors
Grace Campbell Dimmick - *Morris Plains, NJ*
Michael Cole Dobbins - *Flint, TX*
Kathryn Grace Dockery - *Tuscaloosa, AL*
Lauren Cierra Dorminey - *Ozark, AL*
Lauren Grace Dorrill - *Tuscaloosa, AL*
Rose Alexis Doskey - *Marrero, LA*
University Honors
Amiyah F. Drake - *Hoover, AL*
Savanah Grace Drennen - *Paris, TX*
University Honors
Hailey N. Drummond - *Huntsville, AL*
Morgan Brady Duggan - *New Orleans, LA*
Ryan Stella Duke - *Lewes, DE*
Robert Wilson Dunn - *Niceville, FL*
Mary K. Edwards - *Kennesaw, GA*
Emma Loreen Eliason - *Lakewood Ranch, FL*
Dejon T. Elmer - *Grand Junction, CO*
Abigail Vaughan Ensey - *Charlotte, NC*
Jacob Ryan Ervin - *Flowery Branch, GA*
University Honors
Alyvia Dale Eslinger - *Las Vegas, NV*
Nathan D. Estep - *Ridgeville, SC*
Rachel Emily Estreicher - *Birmingham, AL*
Colsen Marley Eubank - *Virginia Beach, VA*
University Honors
Emily F. Evans - *Madison, AL*
University Honors
Reginald Evans II - *McCalla, AL*
Bailey Kathryn Farish - *Tuscaloosa, AL*
Jacquelin Kirsten Fasanello - *Fairhope, AL*
Jacob Seth Faulkner - *Prospect, TN*
Spencer Elizabeth Favor - *Bossier City, LA*
University Honors
Trevor Christopher Fee - *Herndon, VA*
Aleari C. Felton - *Montgomery, AL*
Abigail Katherine Fickel - *Hartland, WI*
University Honors
Meredith Hope Findley - *Mountain Brook, AL*
Ashton K. Fisher - *Byhalia, MS*
Jocelyn Fisher - *Holtsville, NY*
Robert J. Fisher - *Madison, AL*
Kennedy McCall Fladger - *Hoschton, GA*
University Honors
Aniyah Xanaa Fleets-Giles - *Montgomery, AL*
Emma Elisabeth Fletcher - *Tuscaloosa, AL*
Alexis Rene Floyd - *Adairsville, GA*
Scarlett Rose Ford - *Streamwood, IL*
Mackenzie O. Foret - *New Orleans, LA*
University Honors
Rebecca Lauren Fowke - *Memphis, TN*
Tyler Rae Fox - *University Park, IL*
Tori Renea Francis - *Grandville, MI*
University Honors
Tabetha Warren Franklin - *Port Neches, TX*
Bianca Trinity Freeman - *Trussville, AL*
Jaclyn McKay Freeman - *Poquoson, VA*
University Honors
John Fenner French Jr. - *Asheville, NC*
Madeline Rose Frich - *Kennett Square, PA*
Zoey R. Frost - *Madison, AL*
Ashley Auburn Frye - *Lawrenceville, GA*
Jennat Catheryn Fuller - *Overland Park, KS*
University Honors
Ryan J. Gallagher - *Great Meadows, NJ*
Bragan F. Gambrell - *Savannah, GA*
Kristen Allena Gamel - *Childersburg, AL*
Jenna Christine Geis - *West Chester, OH*
Cody George Geist - *Huntsville, AL*
Alexander Michael Rhys George -
Tuscaloosa, AL
Katerina Theadora Lillian Georgious -
Louisville, KY
University Honors
Madeline Mae Gerke - *Batavia, IL*
Matthew Scott German - *Ozark, AL*
Rae-Evelyn M. Gibbs - *Mountain Brook, AL*
Robert A. Gilbert Jr. - *Mobile, AL*
Abigail A. Giunta - *Onalaska, WI*
University Honors
Madison Yvonne Glatz - *Frankfort, IL*
University Honors
Samantha Lynn Glowzenski - *Cream Ridge, NJ*
Tate Alexander Goldberg - *Potomac, MD*
University Honors
Koe Arlene Goldthwaite - *Stone Mountain, GA*
Kyla S. Goodloe - *Muscle Shoals, AL*
Justin Timothy Gordon - *Atlanta, GA*
Sara Lynn Grady - *Arlington, OR*
Ava Brooke Graffo - *Trussville, AL*
Connor J. Grant - *Indianapolis, IN*
Laura Ashlynn Gray - *Tuscaloosa, AL*
Morgan Alexandra Gray - *Trophy Club, TX*
Kayla Nicole Green - *Chattanooga, TN*
Luke Lester Grissom - *Hackleburg, AL*
Jacob D. Guerriero - *Owens Cross Roads, AL*
Jonathan C. Guevara - *Montgomery, AL*
University Honors
Donovan Pierre-Nicola Guinois-
Golden - *Altoona, AL*
Richard Joseph Haberstroh III -
Birmingham, AL
Baylee J. Hackney - *Hoover, AL*
Sofia Lea Hahn - *Potomac, MD*
Thomas G. Haigood - *Ranburne, AL*
Hannah Virginia Hale - *Montgomery, AL*
Emma Leigh Hall - *Saraland, AL*
James Fletcher Hall - *Fayetteville, AR*
University Honors
Sarah Whelden Hall - *Huntsville, AL*
University Honors
Chloe Rose Hansen - *Blue Bell, PA*
Colin Patrick Hansford - *Hayes, VA*
Benjamin H. Harris IV - *Mobile, AL*
Lauren Stretton Harris - *Vero Beach, FL*
Tevin Michael Harris - *Frisco, TX*
Thomas Franklin William Harrison -
Gadsden, AL
John Daniel Harry - *Birmingham, AL*
Ashleigh C'Airra Hartnett - *East Point, GA*
Alexia Eloise Harvey - *Auburn, AL*
Hannah R. Hastings - *Huntsville, AL*
Mallory Christian Hatchett - *Phenix City, AL*
Jessica Anne Hausmann - *Houston, TX*
Harper Emma Hawk - *Delray Beach, FL*
University Honors
Grace Elizabeth Hawkins - *Franklin, TN*
Misty Renea Haynes - *Gardendale, AL*
Brady Wallace Heard - *Oxford, AL*
Chase M. Hebert - *Midlothian, VA*
Gabrielle Paige Heider – *Washington, DC*
University Honors
Dylan Matthew Held - *Lynn Haven, FL*
Anna Catherine Henley - *Charlotte, NC*
University Honors
University Honors with Thesis
Spencer Ryan Henson - *Gardendale, AL*
John Nieco Allen Herrington -
Orange Beach, AL
Caroline Louise Hicks - *New Orleans, LA*
Elizabeth Tharpe Hill – *Macon, GA*
Maxwell Blaine Hodges - *Moody, AL*
Hunter Ryan Holbrook - *Myrtle Beach, SC*
Jennifer C. Holcomb - *Tuscaloosa, AL*
Caroline Page Holder - *Tuscaloosa, AL*
Madelyn Grace Hollar - *Winston Salem, NC*
John Michael Holmquist - *Alamogordo, NM*
University Honors
Kirsten E. Hood - *Birmingham, AL*
Isabella Debra Hopkins - *Lake Worth, FL*
Jackson Dylan Hopkins - *Montgomery, AL*
Amelia Ruth Horton - *Birmingham, AL*
Jenna Leigh House - *Pelham, AL*
Jordan Brianna Howard - *Montgomery, AL*
Daisy Elisabeth Hudson - *Huntsville, AL*
University Honors
Bailee Antoinette Hughes - *Lexington, KY*
Ivan T. Hughes II - *Tuscaloosa, AL*
Katherine Settembrini Hurd - *Tampa, FL*
University Honors

Quinn Alexander Hutchins - *Bedford, NH*
Sophia Isabella Imparato - *Carlsbad, CA*
Charles W. Irving Jr. - *Ozark, AL*
Ian Bruce Irwin - *Birmingham, AL*
Rachel Susanna Jakovac - *Bigfork, MT*
University Honors
Aubry Anna Jantzi - *Brentwood, TN*
University Honors
Aliya Raza Jaramillo - *Spring, TX*
Taylor Marie Jenkins - *Alpharetta, GA*
Laney Shea Jernigan - *Cantonment, FL*
Mallory L. Jewell - *Athens, AL*
Emily Katherine Johnson - *Birmingham, AL*
University Honors
Madeline Grace Johnson - *Pensacola, FL*
Nicholas Lee Johnson - *Oswego, IL*
Kimberly Lauren Jolly - *Birmingham, AL*
Adrienne Danielle Jones - *Tuscaloosa, AL*
Alaina Rachel Jones - *Cullman, AL*
Alecsandra M. Jones - *Benton, KY*
University Honors
Christopher David Jones - *Salem, NH*
Gavin T. Jones - *Sterrett, AL*
University Honors
Kaitlin Elizabeth Jones - *Tuscaloosa, AL*
Layla Nicole Jones - *Hoover, AL*
University Honors
Morgan Wynne Kahn - *Rockledge, FL*
Margaret Elizabeth Kapperman -
Greenwood, SC
University Honors
Alexa Rose Kays - *Norcross, GA*
Gavin P. Kelley - *Maple Glen, PA*
Kathleen Carter Kelley - *Birmingham, AL*
University Honors
Emma Jane Kenny - *Montgomery, AL*
Jacob Andrew King - *Auburn, AL*
University Honors
Jasmine Kelisha King - *Lowndesboro, AL*
Kambria M. King - *Gadsden, AL*
Brandon Mugambe Kiwanuka - *Hoschton, GA*
Abigail Kenyon Klopp - *Naperville, IL*
Zachary Nelson Knapp - *Erie, PA*
Abigayle Nicole Kneebone - *Fremont, CA*
Annie Jayne Knowles - *Saint Petersburg, FL*
Turner John Koch - *Middlebury, IN*
Raegan K. Koebler - *Highlands Ranch, CO*
Cameron A. Kohlmann - *Waukesha, WI*
University Honors
Thomas William Kohlmann - *Crofton, MD*
Amanda Rose Korneghy - *Vestavia Hills, AL*
Eva Katherine Kreitman - *Louisville, KY*
Madison Hope Krieger - *Jupiter, FL*
Jared Nicholas Krivo - *Kennesaw, GA*
Dru Rosemarie Kuck - *Sheboygan, WI*
Tristan Lucas Kurdziel - *Rainbow City, AL*
Payton Carly Kurkowski -
Highland Village, TX
Isabelle Lynsi Kyle - *Haubstadt, IN*
Markella Marguerite Kyprios -
Steamboat Springs, CO
Gavin Foley Lachat - *Saint John, IN*
University Honors
Tyde Alexander Lacher - *Anniston, AL*
Millennia Joanne LaGanke - *Cullman, AL*
Ethan R. Lamb - *Apex, NC*
University Honors
Yasmir RoShaunau Lampley - *Tuscaloosa, AL*
Evelyn Lorei Lanai - *Franklin, TN*
University Honors
Ryan M. Laub - *Parkland, FL*
Morgan Ashley Laube - *East Quogue, NY*
Justin Thomas Lentz - *Plainfield, IL*
Josephine Clair Leonhardt - *Columbia, SC*
Olivia E. Letelier-Lieteau - *Baton Rouge, LA*
Jake E. Lewis - *Mobile, AL*
Morgan Brittany Lewis - *Fort Washington, MD*
Morgan Elaine Lewis - *Pickerington, OH*
Talaya Fa'Lyssia Lewis - *Hephzibah, GA*
Alyssa Nicole Limardo - *Cortlandt Manor, NY*
Sydney Marie Lindsay - *Demopolis, AL*
Alexandra Kira Lindsey - *Frisco City, AL*
Ashley Brooke Little - *Decatur, AL*
Scott Hayes Little - *Houston, TX*
Joshua Foster Lockhart - *Tuscaloosa, AL*
University Honors
Afton Lynn Tritton Lorenz - *Brevard, NC*
Brittany Michelle Love - *Germantown, MD*
University Honors
Caldwell Davidson Lowrance III -
Memphis, TN
Meaghan E. Lozzio - *Barrington, IL*
Alima Kai Lucas - *Jonesboro, GA*
Richard Alabama Lucey - *Theodore, AL*
Kendra Marie Lundquist - *Stillwater, MN*
Matthew Joseph Lupariello - *Sewickley, PA*
Ashlynn Elizabeth Lussier - *Yorktown, VA*
Champ Lyons IV - *Birmingham, AL*
University Honors
Margaret Louise Lyons - *Morrisville, NC*
Luis Eduardo Macias-Guzman - *Alabaster, AL*
Mary Katharine MacKay - *Indialantic, FL*
Caroline Michelle Malone - *Northport, AL*
Anna Katherine Manchester - *Brentwood, TN*
University Honors
Abigail Louise Mangas - *Middleton, WI*
University Honors
David S. Mapes - *Suwanee, GA*
Jayden Taylor Marable - *Hollywood, MD*
Emily Ann Marchant - *Northport, AL*
Grace Mai Marrochello - *Wynantskill, NY*
Alyssa Kate Martin - *Berry, AL*
University Honors
Anya Martin - *Hamilton, AL*
Ines Callista Reiley Martinand -
Orland Park, IL
University Honors
Brandy Gisselle Martinez - *Fort Payne, AL*
Madelyn Rae Martinez - *Cypress, TX*
Marcella Isabella Martinez - *Birmingham, AL*
Grace Caroline Maslak - *Lawrence, NJ*
Ian Michael Mason - *Vance, AL*
Julia Elizabeth Mason - *Herndon, VA*
Mary Kathlyn Matter - *Chatsworth, GA*
Megan Emiko Matthews - *Loxley, AL*
Jackson W. Mauldin - *Tuscaloosa, AL*
Claire Marie Maurer - *Redmond, WA*
University Honors
Justin Garrett Mayo - *Canton, GA*
University Honors
Bailey Catherine Maze - *Arab, AL*
University Honors
Marc McAlister - *Maylene, AL*
Joseph Everard McCarthy - *Cullman, AL*
University Honors
Michaela Marie McCarthy - *Enterprise, AL*
Sarah Ann McCaul - *Sioux Falls, SD*
Sophie Lynne McCormick - *Wayne, PA*
University Honors
Baylor K. McCullough - *North Huntingdon, PA*
Lora Lee Comer McCullough -
Hot Springs, AR
Caitlin Mackenzie McGee - *Birchrunville, PA*
Preston Parker McGee - *Plantersville, AL*
University Honors
Emalee B. Mcgehee - *Birmingham, AL*
Caroline G. Mcgrath - *Mobile, AL*
Morgan McShan - *Northport, AL*
Mckaela Morgan Meaney - *Harrisburg, NC*
Kaci Autumn Melton - *Alabaster, AL*
Joseph Vincent Meredith - *Park Ridge, IL*
James L. Meschia - *Tuscaloosa, AL*
University Honors
Grant Wallace Meyer - *Duluth, GA*
Aidan C. Miles-Jamison - *Tuscaloosa, AL*
McKenna H. Miller - *Wetumpka, AL*
Michael Aaron Milner - *Saraland, AL*
Jessica A. Minish - *Orange Beach, AL*
Madeline Elizabeth Minkoff - *Tuscaloosa, AL*
University Honors
Haley Rose Mitchell - *El Cajon, CA*
Sophia Rose Molinari - *Staten Island, NY*
Quest Abbas Momeni - *Montgomery, AL*
Katie L. Monk - *Tuscaloosa, AL*
Gary W. Moore III - *Miramar, FL*
William Addison Moore - *Montgomery, AL*
Adam Christopher Morgan - *Cumming, GA*
Mary Katherine Mormon - *Florence, AL*
University Honors
Elissa Tyunna Mosley Nation - *Tuscaloosa, AL*
University Honors
Faith Char'Les Moultrie - *Birmingham, AL*
Trevor Quinn Mueller - *Milton, GA*
Makenzie Payton Mullinax - *Columbiana, AL*
Harvey Samir Munera - *Tuscaloosa, AL*
Madison Brinn Murdock - *Henagar, AL*
Larsen Paige Murphy - *Hartselle, AL*
Juliana Yuriko Nagasaki - *Concord, CA*
Hannah E. Nasta - *Merrick, NY*
Nicholas Chase Neblett Jr. - *Houston, TX*
Zachary C. Nelson - *Fairhope, AL*
Virginia C. Newman - *Flora, MS*
Noah A. Nickolson - *Vestavia, AL*
Samuel Aiden Nilsson - *Fairfield, CT*
University Honors
Mya Alexandria Nobles - *Mobile, AL*
University Honors
Gavan Anthony Nolan - *Scituate, MA*
University Honors
Vanessa E. Norton - *Nashua, NH*
Leif Matthew Nuesken - *Longmont, CO*
University Honors
Sean Patrick O'Brien - *Hoover, AL*
University Honors
Anna Rose O'Farrell - *Belle Mead, NJ*

Daniel Raymond Ogden - *Huntsville, AL*
Patrick B. O'Keefe - *Shawnee, KS*
Osagie N. Okoruwa - *Lubbock, TX*
Betty Ann Olaveson - *Navarre, FL*
Faith Oldham - *Tuscaloosa, AL*
Shannon Grace Oldham - *Lithia, FL*
Colin Joseph O'Malley - *Fairless Hills, PA*
Lauren O'Meara - *Pelham, NY*
Andrew David O'Neill - *Bel Air, MD*
Alyssa BrookeAnn O'Rear - *Alabaster, AL*
University Honors
Makayla M. O'Rourke - *Headland, AL*
Reagan Lillian Orozco - *The Woodlands, TX*
Isabella Zofia Ostrowski - *Deer Park, IL*
Isabella Rose Othmer - *Irondale, AL*
Leigh Ann Bookout Ozment - *Decatur, AL*
Defne Oztas - *Mobile, AL*
Angela Shantrice Paige - *Eufaula, AL*
Jack Anthony Palaia - *Sacramento, CA*
Grace Catherine Papandon - *Malvern, PA*
Bailey Adeline Park - *Ralph, AL*
Elizabeth Grace Parker - *Louisville, KY*
University Honors
Mackenzie G. Parks - *West Blocton, AL*
Kaylee Michelle Patterson - *Northport, AL*
Colton James Payne - *Enterprise, AL*
William Robert Payne - *Carmel, IN*
University Honors
Madison Hailey Pearson - *Alpharetta, GA*
Jessica James Pelton - *Union, KY*
University Honors
James E. Pemberton - *Huntsville, AL*
Jake Vincent Pencek - *Berkeley Heights, NJ*
Alex D. Perkins Jr. - *Selma, AL*
Morgan N. Perkins - *Palatine, IL*
Lena Sophia Marie Perme - *Homer Glen, IL*
University Honors
Kylie N. Peter - *Quincy, IL*
University Honors
Yechiel Andreus Peterson - *Birmingham, AL*
Jania Kiara Nicole Pettway - *Valley Grande, AL*
Cayla Patrice Petty - *Elgin, SC*
Blakely Liana Phillips - *Suwanee, GA*
Taylor Marie Phillips - *Columbus, MS*
Madelaine Lee Pickens - *Kenner, LA*
Sydney Katherine Pogue - *Raleigh, NC*
Julia Genevieve Pollinger - *Hockessin, DE*
Van Thomas Ponder III - *Dothan, AL*
Emily Ann Poole - *Long Beach, CA*
Kylee Nicole Popovich - *Sterling, VA*
Grace Ann Porter - *Clanton, AL*
Kailie J. Porter - *Tuscaloosa, AL*
Jada Cornelia Posey - *Tuscaloosa, AL*
Andrew Mason Post - *Baldwin Place, NY*
University Honors
Kaila Daryn-Leslie Pouncy - *Riverdale, GA*
University Honors
Trista Lynn Presley - *Loxley, AL*
Jackson H. Price - *Hoover, AL*
Annie-Mae K. Pride - *Birmingham, AL*
Yeakley Eden Pullen - *Winchester, VA*
Ashley Noel Purcella - *Albuquerque, NM*
University Honors
Caroline Cross Quinn - *Huntsville, AL*
Siara Nicole Quinn - *Plainfield, IN*
Zerah G. Raby - *Birmingham, AL*
Carrye Ann Rainer - *Northport, AL*
Aidan Tomas Ramirez - *Tuscaloosa, AL*
Bhavana S. Ravala - *Flower Mound, TX*
University Honors
Kennedy Anne Rawding - *Carlsbad, CA*
Joseph Landon Ray - *Brandon, MS*
University Honors
Rachel Lauren Ray - *Fort Thomas, KY*
Alexis L. Reeves - *Axis, AL*
Frederick William Reiniger IV -
Annandale, NJ
Fischer Jorg Remy - *Spring, TX*
Chloe Nicholette Renna - *Brookfield, CT*
Julian Bryce Reyes - *Duncanville, TX*
Natalie Nicole Reynolds - *Montgomery, AL*
Colleen Elizabeth Rhein - *Grand Rapids, MI*
Olivia Michael Ricche - *Oak Ridge, TN*
University Honors
Christopher Hayden Rice - *Guntersville, AL*
Matthew Leigh Richards Jr. - *Harvest, AL*
Jonathan Taylor Richardson - *Ocoee, FL*
University Honors
Sam Edward Rikelman - *Vestavia, AL*
Livingston Patricia Rinaldi - *Morristown, NJ*
Amara Andrea Rivera - *San Diego, CA*
Brian Denzell Rivers - *Mobile, AL*
Anna Catherine Robbins - *Senoia, GA*
Ashlyn Grace Robinson - *Pinson, AL*
Brandon Christopher Robinson -
Huntsville, AL
Hannah Lee Robinson - *Tuscumbia, AL*
Jaden Kristopher Robinson - *Valley, AL*
William T. Robinson - *Fairhope, AL*
Anne Richards Rogers - *Ridgeland, MS*
University Honors
Carl A. Rogers - *Montgomery, AL*
Devincia Deyana Nicole Rogers - *Marbury, AL*
Elizabeth Jane Romero - *Birmingham, AL*
James Raiford Rominger - *Brookwood, AL*
Deidre Oden Rooker - *Cleveland, AL*
Leah Rayne Rumptz - *Germantown, TN*
Madison Grace Russell - *Florence, AL*
University Honors
Emily Jean Ryu - *Mercer Island, WA*
Brittany Denise Sadler - *Fountain Valley, CA*
Natalie M. Safron - *Hoover, AL*
Ann Marie Victoria Sajdak - *Chicago, IL*
Sophia Marguerite Salome - *Phoenix, AZ*
Melanie Walworth Sanders - *Senoia, GA*
Alexander Joseph Saporito - *Prairieville, LA*
Ashley E. Sauer - *Plymouth, MN*
Kyle Vincent Saul - *Woodbine, NJ*
Hope Louise-Gwenae Saunders -
Haymarket, VA
Nisha Hope Savino - *Hoover, AL*
Robert Chapman Schantz - *Columbia, MD*
University Honors
Caroline Grace Schilling - *Ashton, MD*
Patricia Schlabendorff - *Tuscaloosa, AL*
Amanda Lee Schneer - *Costa Mesa, CA*
Lauren Elizabeth Schumacher - *Janesville, WI*
Clifford Reid Scott III - *Knotts Island, NC*
Hunter A. Scott Jr. - *Montgomery, AL*
Kyndall Louise Scott - *Birmingham, AL*
Frances L. Seabrook - *Titus, AL*
University Honors
Alexia Nicole Sebion - *Windermere, FL*
Kaitlin Elizabeth Seeger - *Anniston, AL*
Alexandria C. Sellers - *Salem, AL*
Hunter Logan Sessions - *Daphne, AL*
University Honors
Alexis Michelle Sewell - *Northport, AL*
Jaleel Rashid Shabazz-Blue - *Jackson's Gap, AL*
Harrison Glenn Shaull - *Hoover, AL*
Lauren Jean Shelton - *Rockton, IL*
University Honors
Sydney C. Shepherd - *Vestavia Hills, AL*
Isaac T. Sherman - *Tuscaloosa, AL*
University Honors
Sally Grace Shettles - *Belden, MS*
University Honors
Grady Sando Shiflet - *Louisville, KY*
Abigail Jane Shirkey - *Parsippany, NJ*
Isabella R. Sisson - *Tuscaloosa, AL*
University Honors
Mattie McKinley Sisson - *Ball Ground, GA*
University Honors
Brianna Lee Slover - *South Plainfield, NJ*
Ashton Marie Smith - *Jacksonville, IL*
University Honors
Caitlyn Dannelle Smith - *Alabaster, AL*
Christa Anja Smith - *Phenix City, AL*
Elaine Darcy Smith - *Foley, AL*
Eric Tyler Smith - *Montgomery, AL*
Magan N. Smith - *Elkmont, AL*
Matthew A. Smith – *Birmingham, AL*
Posthumous
Paxton Bryant Smith - *Franklin, TN*
Terri Bowling Smith - *Mount Hope, AL*
Ava Catherine Smolcic - *Troy, AL*
Jacob Christopher Snead - *Northport, AL*
Morgan Ailana Snead - *Tuscaloosa, AL*
Eavan Olivia Snellings - *Atlanta, GA*
Natalie Ann Snook - *Little Rock, AR*
University Honors
Anna Catherine Snyder - *Arlington, VA*
University Honors
Angelina Rose Josephine Sparacio -
Manalapan, NJ
Jolie Autumn Spence - *Dothan, AL*
Bayley A. St Clair - *Mobile, AL*
Kaitlyn Colleen Stahl - *Tuscaloosa, AL*
William Kai Stahoviak - *Abita Springs, LA*
University Honors
Annalese Maureen Starzec - *Clayton, GA*
University Honors
Gregory Joseph Stauter - *Mobile, AL*
University Honors
William Clark Steadman - *Mobile, AL*
Hailey Elisabeth Steen - *Guntersville, AL*
Collier Manning Stevens - *Athens, GA*
Julia Ruth Stewart - *Vestavia Hills, AL*
University Honors
Elise Diane Stock - *Doylestown, PA*
Valerie Stokes - *Naples, FL*
Jasmine Michelle Stone - *Fairfield, AL*
Sebastian Thomas Strack - *New Rochelle, NY*
Jack Joseph Strubel - *Dallas, TX*
University Honors

Hope Elaine Stumpf - *Williamsburg, VA*
University Honors
Julia Margaret Sturges - *Decatur, AL*
Margaret A. Sullivan - *Monroe, MI*
Georgia Hytho Symbas - *Atlanta, GA*
Jessica Clare Tabary - *Bedford, TX*
University Honors
Claire A. Taggart - *Tuscaloosa, AL*
Leland L. Talbert II - *Montgomery, AL*
Jessica Faith Talley - *Genoa, IL*
University Honors
Tyler Nathaniel Tannehill - *Mobile, AL*
University Honors
MáNijah Shamese Tanner - *Auburn, AL*
Eleanor Taube - *Tucker, GA*
University Honors
Laura Beth Taylor - *Detroit, AL*
Peter David Taylor - *Durham, NC*
Remie D. Taylor - *Bessemer, AL*
Sarah Ruth Teague - *Flowood, MS*
Keely Alexis Thayer - *Cooper City, FL*
Darius Andre Thomas - *Phenix City, AL*
Nancy Patterson Thomas - *Hoover, AL*
Cassidy Taylor Thompson - *St. Augustine, FL*
Lauren Ansley Thompson - *Grand Bay, AL*
Sarobi Anne Thompson - *Birmingham, AL*
Anna Claire Tillman - *Birmingham, AL*
Jackson Chad Tindol - *Tuscaloosa, AL*
Andrew Logan Tippett - *Tuscaloosa, AL*
Courtney C. Tooson - *Birmingham, AL*
Bryce Elliott Troia - *Nashville, TN*
Malka Trujillo - *Miami, FL*
Ryan Michael Tucker - *Gretna, LA*
Lauren Elizabeth Tustison - *Vernon Hills, IL*
University Honors
Piper Margaret Twombley -
Redondo Beach, CA
University Honors
Britton Elizabeth Utsey - *Butler, AL*
Carson Ann Valentz - *Fairhope, AL*
Kate A. Valladares - *Sharpsburg, GA*
Anna Madelyn Vaughn - *Chelsea, AL*
Christina Valencia Vaughn - *Bessemer, AL*
Sophia Victoria Vazquez - *Evans, GA*
Kookie Louise Veale - *Birmingham, AL*
Anna Grace Vedane - *Simpsonville, SC*
Brandon L. Vegas - *Carriere, MS*
Miguel De Jesus Velez Hernandez -
Alabaster, AL
Gillian Grace Ventura - *Davidson, NC*
John Mitchell Waits - *Centreville, AL*
Tristan Liam Waldrop - *Tuscaloosa, AL*
Ronee Elaine Ware - *Canton, GA*
Aysia R. Washington - *Jacksonville, FL*
University Honors
Allison Marie Watts - *Greer, SC*
Reece Christine Weaver - *Jacksonville, FL*
Kana Marie Webb - *Crowley, LA*
Elizabeth Callie Webber - *Tuscaloosa, AL*
Gerald Andrew Weisenfeld - *Montgomery, AL*
Garrett Lee Welch - *Northport, AL*
Sydney Anne Wenstrom - *Six Mile, SC*
Kathryn Victoria Weske - *Germantown, TN*
Lindsay N. Wesson - *Fosters, AL*
University Honors
Andrew B. Whinery - *Northport, AL*
Deanah Vivian Lee White - *Tuscaloosa, AL*
Nicole A. White - *Theodore, AL*
Ashley Scout Whitmire - *Buckeye, AZ*
Elizabeth H. Whittelsey - *Auburn, AL*
Julianna Renee Widman - *Plainwell, MI*
Kaila Nicole Wildman - *West Blocton, AL*
Kenneth R. Wilhelm - *Elkmont, AL*
Alexis Olivia Williams - *Hartselle, AL*
University Honors
Benjamin Shayne Williams -
Pawleys Island, SC
University Honors
Jayla N. Williams - *Trussville, AL*
Prentaysia Janaé Williams - *Bessemer, AL*
Tristin Williams - *Dallas, TX*
Kade R. Wilson - *Leslie, GA*
Mackenzie Lee Wilson - *Cambridge, MD*
Caroline Catherine Wittekind - *Scottsdale, AZ*
Katherine Alden Wiygul - *Columbus, MS*
University Honors
Zoe Ruth Marie Woebkenberg - *Evansville, IN*
Jada Alexis Wolf - *Altoona, PA*
Haley Georgia Wolfram - *Huntsville, AL*
Sarah Lynden Wood - *Waverly, NY*
Gabrielle Woodman - *Johns Creek, GA*
Anna Camille Woods - *Stone Mountain, GA*
Caroline Gayle Woodward - *Plano, TX*
Quentin Anthony Woolf - *Norwell, MA*
Ethan Kyle Worcester - *Madison, AL*
Alyric Tiuana A'lise Wright - *Tuscaloosa, AL*
Elisabeth Forrest Wright - *Richmond, VA*
Julian C. Wyatt - *Moundville, AL*
Victoria Ann Yeager - *Alexander City, AL*
Kiana Younker - *Eugene, OR*
University Honors
Evan Andrew Zawadzki - *Pipersville, PA*
Taylor Bradley Zempel - *Stanwood, WA*
Addison Amanda Zima - *Geneva, IL*
University Honors
Rachel Victoria Zinn - *Birmingham, AL*
Anna Elizabeth Zuga - *Huntsville, AL*
Mackenzie Noelle Zusi - *Roseland, NJ*

Bachelors of Fine Arts

Dalton Cade Causey - *Midland City, AL*
Sylvia Dysis Cervino - *Tuscaloosa, AL*
Annaliese Haley Chambers - *Hoover, AL*
Colbe Ethan Chitwood - *Satsuma, AL*
Yeji Choi - *Montgomery, AL*
Marissa Elise Councill - *Tuscaloosa, AL*
Jalyn Makeila Crosby - *Montgomery, AL*
Emma Claire Dykes - *Dacula, GA*
Cole Dow Engelbrecht - *Tuscaloosa, AL*
Madeline Louise Epstein Nelson -
Tuscaloosa, AL
University Honors
Lily Ruth Galluccio - *Franklin, MA*
Ryan Elizabeth Glantz - *Pittsford, NY*
Cary Austin Grant - *Huntsville, AL*
Danielle Lauren Guy - *Northport, AL*
Brylane Elyse Hay - *Tuscaloosa, AL*
Nathaniel Ransburgh Hudson - *Huntsville, AL*
University Honors
Marcus James Johnson - *Conley, GA*
Olivia Lee Komisar - *Indian Springs, AL*
Mia Madison McConnell - *Fairhope, AL*
Emma Mary Milowski - *Libertyville, IL*
Mackenna Marie Overholt - *Golden, CO*
Hana Hena Park - *Tuscaloosa, AL*
Bryan Gregory Penn - *Alpharetta, GA*
Emma Lane Robinson - *Winfield, AL*
Trinity Gabrielle Ross - *Montgomery, AL*
Courtney C. Simmons - *Talladega, AL*
University Honors
Ella Sue Smyth - *Prattville, AL*
Sydney Elizabeth Tomaine -
Clinton Corners, NY
Melanie Rebecca Totty - *Trussville, AL*
Rachel Elizabeth Walser - *Alpharetta, GA*
Autumn Darah Williams - *Prattville, AL*
Hannah Caitlin Willis - *Bedford, VA*
Anysa Marie Wilson - *Huntington Beach, CA*
Victoria Ann Yeager - *Alexander City, AL*

Bachelors of Music

Timothy Stephen Berry - *Madison, AL*
Corbin James Driver - *Fayette, AL*
Madison Elissa Emmons - *Madison, AL*
Alyssa Nicole Larson - *Memphis, TN*
Lesley Erin McAfee - *Hoover, AL*
Luke Santo Mondia - *Wheaton, IL*
University Honors
Thomas Robert Sagona - *Harahan, LA*
Jessica Brooke Santoro - *Tuscaloosa, AL*
Henry D. Sargent - *Ashville, AL*
Christian R. Scholz - *Helena, AL*
Charles Copeland Scott - *Tuscaloosa, AL*
Andrew Bradley Twitty - *Tuscaloosa, AL*
Benjamin Daniel Wiggins - *Northport, AL*
Matthew Willingham - *Moody, AL*

Bachelors of Science

Justin Connor Aderholt - *Birmingham, AL*
Gabrielle Rene Aguilar - *Ocean City, MD*
Henry Wolf Alexander - *Marietta, GA*
University Honors
Mallie Claire Alfano - *Hoover, AL*
University Honors
Anna Brooks Allen - *Mountain Brook, AL*
Brady Cooper Allen - *Gaithersburg, MD*
University Honors
Taye Alexandra Allred - *Dallas, TX*
University Honors
Jacob Mark Andrews - *Dothan, AL*
Hunter D. Anz - *Waco, TX*
Margaret Ann Ardesia - *Cheshire, CT*
Sahar Sabah Aryanpure - *Tuscaloosa, AL*
Kayla Rose Asack - *Walpole, MA*
Madeeha Syeda Aziz - *Acworth, GA*
University Honors
Anne Elizabeth Backlund - *Madison, AL*
University Honors
Ashley D. Baines - *Gordo, AL*
Amanda Ruth Baird - *Frankfort, IL*
University Honors
Benjamin Bradley Ballin - *Las Vegas, NV*
University Honors

Jaxon Cade Bannister - *Ardmore, AL*
Kristen Margaret Barnes - *Mableton, GA*
University Honors
Katherine Michelle Barr - *Burke, VA*
Jordyn Elizabeth Basinger - *Sylacauga, AL*
Brooke Ashlyn Bauss - *Cape Canaveral, FL*
University Honors
William Reid Bearden - *Hoover, AL*
Grace Dawn Beauchamp - *Fargo, ND*
University Honors
Joy Tamara Becher - *Tuscaloosa, AL*
University Honors
Lauren K. Bennett - *Chelsea, AL*
Alyssa-Brianna Berenguer - *Monroe, GA*
University Honors
Hannah E. Berry - *Shreveport, LA*
University Honors
Merrill Ruth Bettis - *Trussville, AL*
University Honors
Claire Marie Bishop - *Findlay, OH*
University Honors
Grace Bollinger - *Cincinnati, OH*
University Honors
Kyler Scott Bolton - *Brooklandville, MD*
Mary C. Bolton - *Northport, AL*
Stella Priestley Bolton - *Northport, AL*
Sydney Paige Booth - *Hoover, AL*
University Honors
Richard Jackson Borak - *Tuscaloosa, AL*
University Honors
Madison McCall Boudreaux -
Baton Rouge, LA
University Honors
Morgan Brittney Bowman - *Cullman, AL*
University Honors
Walter Davenport Stapleton Boykin -
Atlanta, GA
James Campbell Brabston - *Huntsville, AL*
University Honors
Carlee Elizabeth Brandon - *Noblesville, IN*
Madison Rose Brandt - *Salem, AL*
Lauren Rose Breidenbach - *Chesterfield, MO*
Claire Elizabeth Brewer - *Westlake, OH*
University Honors
Emily Laurel Briggs - *Grand Rapids, MI*
Caroline Emma Geraldine Brook -
Owens Cross Roads, AL
University Honors
Abrielle Karen Brown - *Irmo, SC*
University Honors
Alyssa Mishell Brown - *Alabaster, AL*
University Honors
Hunter Wesley Brown - *Powder Springs, GA*
Reagan Salome Brown - *Trussville, AL*
Griffin T. Browne - *Middlebury, CT*
University Honors
Robert Alexander Bruce - *Marietta, GA*
Olivia Catheryne Bruno - *Franklin, TN*
University Honors
Madelyn Grayson Bryan - *Frisco, TX*
Jackson M. Bryant - *Spanish Fort, AL*
Noah Mark Buettner - *Northport, AL*
Elizabeth T. Buhr - *Raleigh, NC*
Emma Peyton Bumgardner - *Nashville, TN*
Griffin D. Burgess - *Rome, GA*
University Honors
Michela Deon Butler - *San Antonio, TX*
Brigid Lee Buttrum - *Cumming, GA*
University Honors
Fiona Kathryn Buttrum - *Cumming, GA*
University Honors
Annie Stella Bystrom - *San Francisco, CA*
University Honors
Nicholas W. Callahan - *Tuscaloosa, AL*
Brea Elise Callen - *Shiloh, IL*
Audra E. Campbell - *Tuscaloosa, AL*
Torin A. Campbell - *Pelham, AL*
Catherine Elizabeth Cangelosi -
Baton Rouge, LA
University Honors
Cara Alasandra Cannarozzi - *Kettering, OH*
Riley Taft Capps - *Evergreen, CO*
Georgia Lanae Carpenter - *Florence, MS*
Karen Marie Carpenter -
Liberty Township, OH
Kathleen-Rose Marks Carpenter -
Alpharetta, GA
Joshua Patrick Casey - *Tuscaloosa, AL*
Mckenzie Stace Chamberlain - *Creedmoor, NC*
Adeline Grace Champlin - *Metairie, LA*
University Honors
Emma Lourene Chesnut - *Rome, GA*
Rachel Laura Chestnut - *Suwanee, GA*
University Honors
Zane C. Chunko - *Tuscaloosa, AL*
Kaitlyn Morgan Clamp - *Nashville, TN*
University Honors
Ashton Victoria Cochran - *Northport, AL*
Anna Catherine Collins - *Mobile, AL*
Margaret Comer - *Breezy Point, NY*
University Honors
Bryn Natalie Concepcion - *Brighton, MI*
Cecilia Elizabeth Cook - *New Orleans, LA*
Veronica W. Cooper - *Troy, AL*
University Honors
Victoria Anne Cox - *Lakeview, AL*
Maici Layne Craig - *Jasper, MO*
University Honors
Kalyn Alexandra Credi - *South Bend, IN*
Audrey Payne Cummins - *Little Rock, AR*
University Honors
Grant Christopher Curry - *Baton Rouge, LA*
University Honors
Jamie Ann Curtin - *Orland Park, IL*
Jhilam Dasgupta - *Hoover, AL*
Hayley Elizabeth Davis - *Charlotte, NC*
Dominique Carol Dearborn -
Point Pleasant Beach, NJ
Natalie Paige Dearborn -
Point Pleasant Beach, NJ
Madeline Grace Devin - *Boaz, AL*
Grace Campbell Dimmick - *Morris Plains, NJ*
Jacob David Dorris - *Chelsea, AL*
University Honors
Micah S. Dorsey - *Dothan, AL*
University Honors
Andre Hidalgo Doucet Jr. - *Fairhope, AL*
Chloe J. Drummond - *Frisco, TX*
Eilidh Rachel Drummond - *Fort Wayne, IN*
University Honors
Faith Gwendolyn Dunn - *Milton, GA*
University Honors
University Honors with Thesis
Andreas Theodore Dutta - *Roswell, GA*
University Honors
Kateria Jamere Dykes - *Cottondale, AL*
Levi F. Dyson - *St. Louis, MO*
Gabriela Nicole Edmiston - *Yorba Linda, CA*
Riley Grace Edmondson - *Olathe, KS*
University Honors
Cindy Brooke Elder - *Jasper, AL*
Carter Jaxson Elmore - *Cottonwood, AL*
University Honors
Jesse C. England - *Columbia, TN*
University Honors
Sean Patrick Eslick - *Morton Grove, IL*
Rachel Emily Estreicher - *Birmingham, AL*
Robert Paul Evans - *Wilmer, AL*
University Honors
Spencer Elizabeth Favor - *Bossier City, LA*
University Honors
Karen E. Fetsch - *Auburn, AL*
University Honors
Abigail Katherine Fickel - *Hartland, WI*
University Honors
Jocelyn Fisher - *Holtsville, NY*
Abigail Grace Foes - *Loves Park, IL*
University Honors
Haley Noele Follmer-Burnett - *Lexington, KY*
University Honors
Edison D. Ford - *Franklin, TN*
Tiniyah Elise Fouch - *Hartwell, GA*
Jeffrey Cade Fowler - *Florence, AL*
University Honors
Jaclyn McKay Freeman - *Poquoson, VA*
University Honors
Madison Lyn Frisch - *St. Louis, MO*
Nicholas J. Gaeto - *Albuquerque, NM*
University Honors
Sorina Eleonore Gantt - *Clarksville, TN*
University Honors
Andrew Braxton Gates - *Mobile, AL*
University Honors
Mary Grace Geiger - *Brownsboro, AL*
Alex J. Gelpi - *Destrehan, LA*
Cassidy Lynn George - *McCalla, AL*
Katerina Theadora Lillian Georgious -
Louisville, KY
University Honors
Joseph Harry Gerard - *Montgomery, AL*
University Honors
Brielle Mikaela Geres - *Newnan, GA*
Olivia N. Gifford - *Zionsville, IN*
University Honors
University Honors with Thesis
Claire Elizabeth Gilliland - *Cleveland, TN*
University Honors
Priya Elizabeth Gilman - *Fort Mill, SC*
University Honors
Abigail A. Giunta - *Onalaska, WI*
University Honors
Luke Orion Glover - *Pelham, AL*
University Honors
Reagan Renee Gloystein - *Wetumpka, AL*

Caroline G. Goodman - *Corning, AR*
University Honors
Ronia M. Gorden - *Selma, AL*
Dylan R. Gordon - *Mokena, IL*
Jack Neelis Grady - *Metairie, LA*
University Honors
Andrew J. Grant - *Northport, AL*
Kate Marie Graziano - *Hammond, LA*
University Honors
Sawyer Lee Griffy - *Clarksville, TN*
University Honors
Ashley Englande Gros - *Madisonville, LA*
Phoebe Grace Guidry - *Perry, GA*
University Honors
Alexander Curtis Hahn - *Grand Rapids, MI*
University Honors
Hailey Mae Hains - *Argyle, TX*
Braden T. Hall - *Tuscumbia, AL*
University Honors
University Honors with Thesis
Madison Grace Hamblen - *Alpharetta, GA*
University Honors
Benjamin George Hand - *Las Vegas, NV*
Zachary Scott Hannon - *Madison, AL*
University Honors
Carson Tracey Harran - *Marietta, GA*
Mary Ann Marquise Harris - *Euclid, OH*
Kyondra F. Harvey Irby - *Hueytown, AL*
Bailey Chase Hatchett - *Jackson, TN*
University Honors
Brandon Keith Hatchett - *Jackson, TN*
University Honors
Matthew Robert Hawk - *Hoover, AL*
University Honors
Megan Delaney Hawks - *Westfield, MA*
Lauren Faith Hay - *Clanton, AL*
Nancy B. Haydel - *Houma, LA*
Allison Lynn Hayes - *Gadsden, AL*
Helen Grace Hebson - *Evanston, IL*
Christian Dane Heidemann - *Plano, TX*
Hugh William Hendricks - *Vestavia Hills, AL*
University Honors
MaryKate Marie Hissong - *Spencerville, IN*
University Honors
Teralan A. Hobson-Matthews - *McDonough, GA*
University Honors
Ashton David Holley - *Hoover, AL*
Ricki Lea Holman - *Metropolis, IL*
Margaret Marie Holmes - *Lexington Park, MD*
University Honors
Jonathan A. Huntley - *Westfield, IN*
Laine Elizabeth Ingram - *Helena, AL*
University Honors
Matthew A. Jackson - *Vestavia, AL*
Ross Percy Jacobson - *New Orleans, LA*
University Honors
Joseph Patrick Jansen - *Florissant, MO*
Jacqueline Erin Jessop - *Wichita, KS*
University Honors
Bailey Marie Johnson - *Cottondale, AL*
Brandon Joseph Jones - *Barrington, IL*
University Honors
Graham Michael Jones - *Hendersonville, TN*
University Honors
Jada A. Jones - *Hartsville, TN*
Trevor R. Jones - *Pelham, AL*
Megan Elizabeth Joos - *Canonsburg, PA*
Skyler Elizabeth Jordan - *Carol Stream, IL*
Rachael M. Josepher - *Romeoville, IL*
University Honors
Connor Joseph Judkiewicz - *East Concord, NY*
University Honors
Nathan Scott Karr - *Prospect, KY*
Timothy Keiley - *Sayville, NY*
University Honors
Grace Ann Keirn - *Overland Park, KS*
Briana Marcelle Kelly - *Riverview, FL*
Garret Brooks Kennedy - *Southside, AL*
Melea I. Kessler - *Birmingham, AL*
Robert Phillip Khalil - *Woodridge, IL*
Taylor Rose Kidd - *Stockbridge, GA*
Logan Christine Kimble - *Orlando, FL*
University Honors
Jordan T. King - *Hueytown, AL*
Micah Alexander King - *Prattville, AL*
University Honors
Madeleine H. Kirby - *Bayport, NY*
University Honors
Dylan Grace Kirke - *Paradise Valley, AZ*
University Honors
Lauren Alexandra Kirste - *Tuscaloosa, AL*
Matthew William Klink - *Westfield, IN*
Turner John Koch - *Middlebury, IN*
Jodey Danielle Kyle - *Trussville, AL*
Gavin Foley Lachat - *Saint John, IN*
University Honors
David Lee Ladner - *Trussville, AL*
Richard Adam LaLance - *Murfreesboro, TN*
University Honors
Ashlyn Brooke Lambert - *Bradford, AR*
University Honors
Saul Landaverde - *Tuscaloosa, AL*
Madeline M. Lang - *Sussex, WI*
University Honors
Zachary Vinnon Langston - *Madison, AL*
University Honors
Sara Brooke Larson - *Elberta, AL*
Trent David Laveson - *Attalla, AL*
Madison Anne Lavin - *San Antonio, TX*
University Honors
Katherine Ngoc Le - *Shelby, NC*
Lauren Elizabeth Le Pere - *O'Fallon, IL*
University Honors
Olivia Rose Lee - *Birmingham, AL*
Kathryn Anne Leonard - *Roswell, GA*
University Honors
Mark L. L'Etang - *Northport, AL*
University Honors
Alison Sophie Levine - *Vestavia, AL*
University Honors
Joshua Ryan Levine - *Tuscaloosa, AL*
Jenna Louise Levy - *Dallas, TX*
University Honors
John Douglas Lewis - *Colorado Springs, CO*
Ryan Andrew Lockhart - *Vestavia Hills, AL*
Jillian Hannah Logiudice - *Warren, NJ*
Madison Elizabeth Lowe - *Keller, TX*
University Honors
Meghan Isabella Mackey - *Owens Cross Roads, AL*
Abigail L. Mangas - *Middleton, WI*
University Honors
Megan Lynn Marino - *Mckinney, TX*
Caroline Bessiere Martin - *Huntsville, AL*
University Honors
Ines Callista Reiley Martinand - *Orland Park, IL*
University Honors
Justin McKenzie Mason - *Madison, AL*
Anna C. Mastroianni - *Swansea, IL*
University Honors
Bailey Catherine Maze - *Arab, AL*
University Honors
Molly Beth McAllister - *Dothan, AL*
Zachary L. McBride - *Moody, AL*
Caitlin McCann - *Downers Grove, IL*
University Honors
Jackson C. McCoy - *Tuscaloosa, AL*
Riley Elizabeth McDermott - *Forest Hill, MD*
Kyle Robert McGarry - *Louisville, KY*
Caroline Nathalie McGrath - *Walpole, MA*
William Brian McKinney - *Centre, AL*
University Honors
Carsyn Rachel McLaughlin - *Livingston, NJ*
Thomas Reed Mclaughlin - *Montgomery, AL*
University Honors

Bridget Julia McMullin - *Loda, IL*
University Honors
Molly E. Mcnamara - *Hixson, TN*
University Honors
Madalyn Grace McPike - *Arrington, TN*
University Honors
Quinlan Alisa Meeks - *Houston, TX*
University Honors
Andrew Norman Mendell - *Lake Ronkonkoma, NY*
Monica Marie Mercurio - *Annapolis, MD*
Stephen D. Michaels - *Vestavia Hills, AL*
Anastasiya Miller - *Montgomery, AL*
University Honors
Leigh Anne Mize - *Pelham, AL*
Madelyn Michele Mize - *Trussville, AL*
Katelyn R. Moore - *Murfreesboro, TN*
Matthew Michael Moore - *Eureka, MO*
Sydney Raphaella Moore - *Eureka, MO*
University Honors
Alex Gwynetth Morgan - *Broken Arrow, OK*
Priya Evelyn Nangia - *Vestavia, AL*
University Honors
Isabella Ava Navarro - *Woodstock, GA*
University Honors
Griffin Stephen Nelson - *Sycamore, IL*
Blakely Greer Norris - *Little Rock, AR*
University Honors
Natalie Michele Novak - *Las Vegas, NV*
Caleb Dewalt Novinger - *Frisco, TX*
Leif Matthew Nuesken - *Longmont, CO*
University Honors
Jacob W. Odom - *Tuscaloosa, AL*
Charles Alan Ogles Jr. - *Ashland, AL*
University Honors
Faith M. Oldham - *Tuscaloosa, AL*
Albert Mattingly Olorvida - *Round Lake, IL*
Mason B. O'Rourke - *Mobile, AL*

Noah Craig Overcash - *Rock Hill, SC*
University Honors
Eve F. Owens - *St. Joseph, IL*
University Honors
Emily Katherine Pack - *Charleston, WV*
University Honors
Sean Pak - *Franklin, TN*
University Honors
Hamilton Gillespie Palmer II - *Mobile, AL*
Hailey Madison Paris - *Opp, AL*
Tyler J. Parisi - *Elmhurst, IL*
University Honors
Hunter A. Park - *Cincinnati, OH*
University Honors
Michael Thomas Patella - *Middle Village, NY*
University Honors
Averi Lynn Paterson - *Borger, TX*
Hannah Nicole Patterson -
West Palm Beach, FL
Katherine Elizabeth Patterson - *Arlington, TX*
Katistra A. Peebles - *Fosters, AL*
University Honors
Kylie N. Peter - *Quincy, IL*
University Honors
Madeline G. Petit - *Madison, AL*
Anna Elizabeth Petro - *Tinley Park, IL*
University Honors
Mia Raquel Phelps - *Loveland, OH*
Hayley Piccolino - *Pleasantville, NY*
University Honors
Jessica Lyn Pickens - *Kenner, LA*
Madelaine Lee Pickens - *Kenner, LA*
Abigail Lakin Pierce - *Huntsville, AL*
Libby Paige Pinkelton -
Thompson's Station, TN
University Honors
Lucy Catharine Plaisance - *Thibodaux, LA*
Hanna Brynn Pohlmann - *Kennard, NE*
University Honors
Julianna Lynn Popple - *Daphne, AL*
University Honors
Ava Janae Powell - *Eagle, ID*
University Honors
Caitlyn Nicole Powell - *Walton, KY*
University Honors
Taylor Jordan Prelewicz - *Oak Creek, WI*
University Honors
Meredith Carol Prescott - *Myrtle, MS*
University Honors
Andrew O. Price - *Odenville, AL*
Kathleen M. Prine - *Birmingham, AL*
University Honors
John O. Provenzale - *Downers Grove, IL*
University Honors
Taylor Alexis Pudetti - *Pittsford, NY*
Eveline Gray Ramlow - *Hudson, OH*
University Honors
Chad Gregory Ravas - *Broadlands, VA*
University Honors
Joseph Landon Ray - *Brandon, MS*
University Honors
Jenny Alyssa Renfroe - *Athens, AL*
Olivia Michael Ricche - *Oak Ridge, TN*
University Honors
Alexandra Claire Richards -
Arlington Heights, IL
Natalie Lauryn Ring - *Chantilly, VA*
Anne Crisler Roberts - *Gadsden, AL*
University Honors
Leanna Roberts - *Tuscaloosa, AL*
University Honors
William Miller Roberts - *Point Clear, AL*
Mary Brett Todd Robinson - *Hattiesburg, MS*
University Honors
Thomas Anthony Roden - *Tuscumbia, AL*
University Honors
Tarver Susanna Rolleston -
Signal Mountain, TN
Violet Jean Rowden - *Huntington Beach, CA*
Michael Braxton Rowe - *Cary, NC*
Ariana Marie Ruiz - *Flanders, NJ*
Preston Chase Schaulin - *Houston, TX*
Meghan Cathleen Schiano - *Rochester, NY*
Emma Seay - *Springboro, OH*
Alexandra Helen Sedlmayr - *Huntsville, AL*
Spencer Brent Segal - *Gulf Breeze, FL*
University Honors
Michael Owen Shively - *Edmond, OK*
Alexandra M. Sigmund - *Ellisville, MO*
Sydney Ma'lan Simmons - *Hoover, AL*
Alexis Claire Simon - *Ridgeland, MS*
University Honors
Kayla Marie Simon - *Arvada, CO*
Charles Wylie Skinner - *Valrico, FL*
Gavin R. Skipper - *New Orleans, LA*
Lillian Grace Slaughter - *Roebuck, SC*
University Honors
Jonathon Wayne Smalley - *Tuscaloosa, AL*
Makenzie G. Smartt - *Cypress, TX*
Brianna K. Sorum - *Lebanon, OH*
Abigail Grace Spicer - *Alabaster, AL*
University Honors
Clay M. Spicklemire - *Indianapolis, IN*
Christian Ray Sponsel - *Franklin, TN*
Ansley Garland Stamper - *Birmingham, AL*
University Honors
Zac T. Stanfield - *Rainbow City, AL*
Benjamin Philip Stapleton - *Clayton, MO*
Heather Dalya Stoddard - *Oak Park, MI*
University Honors
Catherine Rose Stodola - *Charleston, WV*
University Honors
Delaney H. Stouder - *Centre, AL*
Jenna Angela Stremmel - *Anniston, AL*
University Honors
David Lyldon Strickland - *Huntsville, AL*
University Honors
Marina Heather Sturm - *Aptos, CA*
Jessica Faith Styres - *Madison, MS*
University Honors
Chloe Christine Sullens - *Kewanee, IL*
Spencer F. Swann - *Tuscaloosa, AL*
William Wesley Sweatt Jr. - *Birmingham, AL*
University Honors
Jessica Clare Tabary - *Bedford, TX*
University Honors
Meghan Grace Talley - *Birmingham, AL*
University Honors
Hudson Drew Tate - *Birmingham, AL*
University Honors
Victoria Lee Taylor - *Pelham, AL*
Kathryn Ann Thaggard - *Hattiesburg, MS*
Tyler Haagen Thomason - *Baxley, GA*
Evan Thomas Tizzard - *River Ridge, LA*
Bryce Alexander Trench - *San Antonio, TX*
University Honors
Hannah Grace Trice - *Petal, MS*
Bryleigh C. Tucker - *Fayetteville, TN*
Joseph Edward Tucker - *Estillfork, AL*
University Honors
Lauren Faye Turner - *Cabot, AR*
Julia E. Tydings - *Seattle, WA*
Ann Kendrick Vandevelde -
Mountain Brook, AL
University Honors
Jacques Nicolaas VanZyl -
Colorado Springs, CO
University Honors
Kayla Ashley Veal - *Coaling, AL*
University Honors
University Honors with Thesis
Madeline Sue Vegrzyn - *Hanover Park, IL*
University Honors
Lael Anthony Verace - *Rockford, IL*
University Honors
Manuel Vicencio Jr. - *Florence, AL*
Ryker A. Von Klar - *Hixson, TN*
Savannah Corbett Walker - *Madison, AL*
University Honors
Aysia R. Washington - *Jacksonville, FL*
University Honors
Caleb Layne Watson - *Prattville, AL*
Mary Annalise Watson - *Meridian, MS*
University Honors
Kana Marie Webb - *Crowley, LA*
Karli Ashworth Weber - *Harrells, NC*
Hunter Dalton Welch - *Hartford, AL*
Paityn Mackenzie Wells - *Newton, AL*
Bethany Grace Welty - *Kingsport, TN*
Joseph Gunnar Wentling - *Silver Spring, PA*
Ashlynne Hope Wever - *Birmingham, AL*
University Honors
Kathryn Rose White - *Knoxville, TN*
University Honors
John Daniel Wilbanks - *Birmingham, AL*
University Honors
Benjamin Shayne Williams -
Pawleys Island, SC
University Honors
Dominic M. Williams – *St. Louis, MO*
University Honors
Austin C. Wilson - *Jasper, AL*
Taylor Alexander Wilson-Stenz -
Kennett Square, PA
Hayley E. Winslow - *West Chester, OH*
Colten Lawson Witte - *Phenix City, AL*
University Honors
Kirsten Nicole Wolf - *Churchville, PA*
Alyssa Nicole Wolski - *Plainfield, IL*
University Honors
Sydney Madison Wood - *Woodbridge, VA*
Eleanore Anne Yarbrough - *Birmingham, AL*
Olivia Renae Yerby - *Tuscaloosa, AL*
University Honors
Stephanie Marie Yi - *Peachtree City, GA*
Amy Elizabeth Zabka - *Batavia, IL*

Jacob J. Zuluaga - *Tuscaloosa, AL*
University Honors
Haley Margaret Zweigle - *Tuscaloosa, AL*
University Honors

Bachelors of Science in Chemistry

Emily R. Blevins - *Owens Cross Roads, AL*
Susan Elizabeth Doody - *Frankfort, IL*
University Honors
Kelli Ann Elston - *Benton Harbor, MI*
Colsen Marley Eubank - *Virginia Beach, VA*
University Honors
Jack Preston Gerus - *Mason, OH*
University Honors
James Fletcher Hall - *Fayetteville, AR*
University Honors
Hannah Mackenzie Hughes - *Tallapoosa, GA*
Riann Abigail McMillan - *Maryville, TN*
University Honors
David Burkette Moulder III - *Jackson, MS*
University Honors
Evan Alexander Phillippi - *Waynesville, OH*
University Honors
Casey Ann Roach - *Granbury, TX*
University Honors
Yifei Sun - *Torrance, CA*

Bachelors of Science in Geology

Erika Ashley Alexander - *Tuscaloosa, AL*
Alyssa Crigger - *Charlotte, NC*

Bachelors of Science in Microbiology

Hayley Madison Bounds - *Pearl, MS*
University Honors
Austin M. Chisolm - *Sylacauga, AL*
Austin Lowell Cooper - *Huntsville, AL*
Aidan H. Creel - *Brandon, MS*
University Honors
Quinn E. Cunneely - *Nashville, TN*
University Honors
Ryan Mitchel David - *Tuscaloosa, AL*
University Honors
Zoe Rebecca Davidson - *Largo, FL*
Thomas G. Haigood - *Ranburne, AL*
Margaret Elizabeth Kapperman - *Greenwood, SC*
University Honors
Joshua Bryant Kelley - *Gadsden, AL*
Emma Hawthorn Lieberman - *Westport, CT*
University Honors
Elizabeth Jane McCabe - *St. Augustine, FL*
University Honors
Lacey Alexandra Martin McVicker - *Tuscaloosa, AL*
University Honors
Winifred Elise Warren - *Boca Raton, FL*
University Honors
Alexander A. Williams - *Tuscaloosa, AL*
University Honors

Culverhouse College of Business

KAY M. PALAN, DEAN

summa cum laude

Amanda Elizabeth Allen
Luci Belle Allen
Sydney Grace Allen
Austin J. Anderson
Elijah Robert Armendariz
James D. Armstrong V
Coulter Thomas Ary
Campbell Richards Auerbach
Helen Douglas Babb
David Blake Bahos
Zachary Regan Bailey
Cassandra Haley Baldwin
Nicole Jane Baldwin
Meredith Jude Barnes
Samuel Rawlings Barnett Jr.
Anna Grace Barrett
Alexandra J. Barskiy
James Montgomery Barze
Michael John Battaglia
Malia I. Baudo
Grace Ellen Bennett
Wyatt Joseph Bennett
Trevor Payne Benoit
Alexander Robert Berardi
Stewart August Berling
Lindsey Elaine Best
AnnAdair G. Blackledge
Emma Elizabeth Blakely
Michael F. Blasko
Gerald Davis Boland Jr.
Nolan Isaac Bone
Michael J. Botting
Bailey E. Bowers
James Campbell Brabston
William Carson Braswell
Jonathan Michael Briggs
Clayton D. Brinyark
Michael Jansen Broadwater
Jana Beth Brown
Brianna Morgan Brunson
Mattie Foster Bryant
Margaret W. Bumgarner
Olivia Rae Burchfield
Madison Elizabeth Burke
Michael Charles Burke
Laura Morgan Butcher
Adam Rothschild Byck
Courtney N. Callahan
John Zachary Cashin
Bryce Nicholas Caudle
Jonathan Lynn Ceci
Thomas Burton Chain
Lauren E. Chavez
Emma Claire Cohen
Victoria C. Collier
Zachary Nazeeh Collins
Lee Faulkner Cooper
Adam Michael Cottrell
Courtney Elizabeth Craven
William H. Crommelin
Abigail Ilene Cuccia
Brenden Michael Dauterive
Ashley Marie Davis
Mia Elizabeth Demarco
Megan Janice Demo
John Michael Denning III
Lindsey Grace Dennis
Taylor Dugan Spragg DiCicco
Sarah Emily Dobkin
Quentin Risman Dooley
Chloe Marie Dreyer
Wyatt Preston Duncan
Kinsey J. Duwa
Dylan Curtis Easter
Ethan Travis Edelheit
Connor G. Edwards
Michael Charles Eisenman
Caroline Elizabeth Ellis
Justin Patrick Estes
Savannah Taylor Evanko
Tylan James Farrokhnia
Brandon John Fearday
Eli Samuel Feldstein
Lillian A. Flippen
Andre Flores
Alexa Barrett Forbis
Hayley Anne Fortino
Brock Thomas Foshee
Mary Margaret Freeland
Haile Savannah Frickey
Victoria Faith Frost
Sarah Griffith Garrison
Kayla Nicole Garrity
Brooke Ann Gaston
Samuel Marx Gibson
James McAdory Gillespy
Ethan Giordano
Lillian Elizabeth Glenn
Savannah Grace Godowns
Brianna Claire Greenstreet
Brian Gary Gregoire
Sophia Elizabeth Grillo
Hannah Noelle Gross
Matthew C. Gurney
Ian William Guss
Adam Jeffrey Haas
William B. Hamiter
Anna Elizabeth Harlow
Cindy Elizabeth Hayes
Madeline Andrews Hazlehurst
Samantha Lyman Heist
Sydney Christine Helgeson
Morgan Grace Helm
Bradley Christian Hills
Olivia Grace Hinn
Grace Isabella Hollingsworth
Trey Austin Holt
Reagan Leigh Hooper
McKenna Ann-Luree Mellichamp Hunt
Andrew Jacob Hutson
Ella A. Ingram

Logan J. Ingram
Rachel Susanna Jakovac
Nikhil Jamched
Abby Kate Johnson
Abigail Louise Johnson
Kaylin Alyssia Johnston
Carlie J. Jones
Reghan Lynn Jordan
Connor Joseph Judkiewicz
Anna Kathleen Kearney
Anne Price Kelley
Lucy Breanne Kent
Rachael Alyssa Kern
Allison Megan Ketter
Kennady Capri Kidd
Richard Von Klotzbach II
Makenzi Ann Kool
Ansley Catherine Koscik
Sean Nicholas Lackey
Caroline E. Lahey
Madeline M. Lang
Katie Law
Allyson Victoria Lee
Joshua Wilkes Legg
Madeleine Claire Leidner
Courtney Jayne Lekai
Abigayle Grace Lety
Paul Benjamin Linkowski
Sarah Louise Linn
Caroline Marie Lovelace
Conor Lundy
Nicholas McKay Malmquist
Michael B. Mancuso
Timothy Charles Markfeld
Aurelia Lynz Martinez
Tyler J. Matlock
Julia Rose Maylone
Elizabeth Mims McKee
Margaret K. McKenna
Reagan Kalla McKeown
Melody Lee McNees
Ehlana Ritchey McRanor
Chad T. Meeder
Hunter Jerome Melahn
Morgan Alexis Meneide
Jack Ryan Metcalf
Martha Hope Methvin
Alexander Page Mielke
Nolan Chandler Mikolasik
Ellie Morgan Miles
McKenzie Carolena Miller
Thomas R. Miller II
Miguel Angel Mojica
Robert Landon Moore
Truett Hill Morgan
Jonathan George Muller
Madelyn Grace Mullins
Regan Christine Murphy
Elizabeth Bay Larson Nash
Mattie Ellen Nicholson
Alena Elizabeth Nicks
Mackenzie Nolan
Carson N. Norman
Kaetlyn M. Nowlin
Braeden Thomas O'Brien
Garrett M. Olsansky
Zachary S. Olson
Sydney Eleanor Orefice
William Ryan Ortmayer
Jerry Thomas Osborne III
Aleksandra Osinska
Benner Neuhoff Page
Vincent A. Pagnotta
Jason E. Park
Lauryn Tyler Parker
Reina Salin Parker
Alexander McIntosh Payne
Lindsay M. Peach
John Reid Pendley
Abram M. Peoples
Eric Blair Petersen
Brooke Alexandra Pflaum
Kelly Christine Philipovitch
Kyle Chance Phillips
Lukas Jackson Phipps
Lucy Chapman Poindexter
Caitlyn Nicole Powell
Connor Michael Purvis
Caroline Cross Quinn
Anna Claire Blanche Rabalais
Margaret S. Radcliff
Ainsley Claire Reardon
Grace Elizabeth Reece
Jamison Brooke Reed
Katherine Grace Rhodus
Mackenzie Leigh Rice
Madison Michelle Riley
Matthew W. Ritz
Gabrielle Volaire Rive
Sloane J. Rockwell
Grace G. Rodhouse
Olivia M. Rodrigues
Pierce King Rodrigues
Laine Renee Roehrig
Sophia Amelia Roning
Stacey Elizabeth Rosenfeld
Hanna Paige Rosenmertz
Caroline Marie Rotkis
Forrest Gerard Roy
Gianna Jade Rucki
Kristen Elizabeth Rupinen
Robert Cade Russell
Kaitlyn Marie Sakich
Anna Elyse Schatzel
Andrew William Schmidt
Sarah Nicole Shield
Michael Owen Shively
Audrey E. Simari
Matthew Connor Simon
Cecilia Jean Simpson
Andrew Robert Sinclair
Julia Christine Sinkevich
Harrison Christian Smith
Jacob Franklin Sowell
Benjamin D. Splawn
Christian Ray Sponsel
Alice Joyce Staehle
Mary Catherine Stahlman
Stuart Parker Statham
Blake A. Steed
Parker Elizabeth Stokely
Matthew Stumpf
Jessica L. Swick
Colin A. Szczesny
Shannon A. Tagler
Elizabeth Cecile Tew
Emily Taylor Thomas
Kelsey Campbell Urbach
Katherine Brynn Valeriote
David Clayton Vest
Laura Grace Waldsmith
Sydney Kae Wallace
Claire Elizabeth Wallerick
Sydney Kate Wangerin
Kaley Madison Ward
Camille Christine Warren
Lindsay Bartlett Warsaw

Britt Elizabeth Webber
Donald Dietze Webster
Joshua Braxton Wiggins
Anthony Abraham Williams II
Caitlin S. Williams
Easton Hawkins Williamson
Emmett Arthur Wilson
Jessica Marie Wolf
Alyssa Anne Wooten
Benjamin Riley Yarboro
Molly Marie Zarriello
Jack Yi Zhu

magna cum laude

Paul McCraney Abele
Abigail Kathleen Alexander
Shane M. Allison
Benjamin Robert Amonette
Cameron Steven Anderson
Taylor Elaine Andry
Samuel Miller Banks
Haley Grace Barker
Emerson G. Barlow
Allison N. Blair
Chase Randolph Blazer
Michael J. Blotto
Brett Thomas Bonikowski
Landon Peter Boone
Broc Nicolas Bozeman
Sophie Marie Brady
Riley Kathryn Bright
Brendan E. Brogan III
Philip P. Bruce
Lily A. Buchholz
Valerie Lachelle Buford
Abigail Grace Byrd
Danielle Nicole Callahan
Kirsten Maleah Campbell
Nicholas Anthony Camposarcone
Margaret Elizabeth Caselton
Eleanor Elizabeth Cassidy
Christopher M. Cassin
Lucy Danielle Collins
Carson R. Cross
Danielle Davidson
Cory D'az
Margaret J. Dephillips
Maggi Elizabeth Diaz
Molly Eileen DiMarino
William M. Dixon
Ethan A. Edwards
Robert C. Edwards
Thomas B. Ellison
Madeline Mary Engels
David Moises Evans-Martinez
Avery Lauren Faulkner
Amber Nichole Fenimore
Otto Fernandez
Jadyn Rose Fields
Hunter Edward Freed
Phillip Scott Gaut
Thomas Baker Gentry
Patrick G. Gervais
Faith Madison Giebe
Hannah Lee Granot
Alanna Rochelle Grossman
Elizabeth A. Gustin
Brandon Alexander Haley
Harrison R. Hall
Maeve Veronica Hall
Victoria Sophia Ham
Kaitlyn Elisabeth Hambley
Donald Robert Hammond III
Jack E. Hannan
Annagrace Rose Hansen
Jackson R. Harper
John C. Harris
Makenzie Christine Hartman
Nyla Te'Erial Hayes
Justin Michael Heaton
Margaret Helmer
Victoria Faith Hicks
Ellery Ann Hill
Josie Elizabeth Hinrichs
Terrence T. Holmes
Kristen J. Hopkins
Christopher Jordan Howard
Wayne Matthew Howard II
Camryn Breanne Hutto
Anthony Louis Iacoponi
Paytlin Cheyenne Johnston
Seamus Padraig Kennedy
Stevee N. Kirkland
Louise Saucier Knight
Holly Caroline Kullman
Anna Kunka
Dylan M. Lange
William L. Lee V
Logan Grace Linville
Caroline Elizabeth Liston
Nina Marie Lombardo
Kaitlin Elizabeth Lortscher
Hannah Mackenzie Lyon
Brianna Rose MacEachern
Mason Frederick Mack
Hannah Colleen Majors
Emma Grace Mangels
John Amos Marks III
Grace Mai Marrochello
Annemarie Aimee Martin
Ian A. Martin
Avens Caroline Matson
Chaston Bray McCarley
Tanner I. McDaniel
Kyle Robert McGarry
Preston Parker McGee
Erin Marie Mcmanus
Riann Abigail McMillan
Caitlyn Nicole Meanor
Katherine Stewart Melvin
Faith Lynn Moerke
Rachel Alaine Moore
Anna Lyn Morrow
Justin William Moseley
Kevin Sean Murphy
Brandon Tu Tai Nguyen
David M. Nyaga
Caroline Elizabeth O'Keefe
Mary Ellis Ollinger
Jillian Elizabeth Page
Harrison Grant Patton
Jarrett R. Pell
Jack River Phipps
Wesley C. Picard
Jehme Leslie Pruitt
Xavier Marquis Ragland
Rhett N. Rigsby
Hadleigh Anne Robbins
Brian John Ronan
Jackson Patrick Rossiter
Donald Daniel Ryan Jr.
Jack Bergmann Schroeder
Sage Marilyn Seeno
Haley Brooke Seitz
Gabrielle Elizabeth Shannon
Anna Kathryn Shineflew

Kurt Williams Shuler
Spencer Jacob Simmons
Lucas Hall Skinner
Kieano Aaron T. Smith
Stephen R. Snypes Jr.
Jessica Jolene Caruso Soares
Meghan Katherine Soligon
Clay Ryan Stadler
Max D. Steele
Dalton Gahge Stokes
Lucas D. Strepek
Brent A. Sudall
Alexandra M. Tait
Virginia Lockhart Taylor
Thomas Coleman Teague
Sheridan Elizabeth Teller
Kabria T. Thomas
Taylor Y. Tolbert
Emory Lee Townsend
Lauren Elizabeth Tustison
William Gibson VanNoord
Robert Wesley Wells
Colby Ryan Wheeler
Garrett Lee White
Mark Wielgosz
Jacob Dean Wiggers
Emma Katherine Williams
Jacob Thomas Williams
Wendell Helene Zimmerman

cum laude

Irene Bindang Abeso Angue
Sydney Elizabeth Aivazian
Linsey Dawn Allen
Nathaniel Wade Andrews
Jake Alexander Arbogast
Adam Michael Bailey
Dishon Tyrone Ballard
Matthew M. Basile-Dejean
Angelina T. Belfiore
Lakelyn Nicole Bentley
Benjamin U. Biniasz
Nicholas Robert Boekholder
Piper L. Brantley
Paige Hannah Bressler
Christopher J. Brewster
Connor Ryan Brooks
Zachary S. Brouillette
Evan Joseph Brown
Matthew Bryan Brown
Luke Henderson Bryars
Amanda C. Bugos
Stephen Tucker Bullock
Harrison Walker Burley
Prescott Alexander Bush
Andrew H. Camp
Benjamin Quinn Cantrell
Perkins M. Carden
Lucas Ryan Carter
Ryan Douglas Cass
Caleb Reed Castle
Cole M. Cazenave
Thomas Michael Chandler
Charles Garrison Cherry
James Paxton Child
Wesley Austin Christie
Olivia K. Chwalek
Samantha Georgia Clifford
Dalton R. Cobbs
Andrew M. Collat
Marissa N. Collett
Chapin Ford Collins Jr.
Gregory William Cottrell
Kristina Kayla Cruz
Emily Caroline Curry
Joseph Robert Daly
Sarah Ingram Daniel
Jamel R. Daniels
William Drew Davis
Tianna Alexis Dawkins
William J. Delaney
Izabel Hallie Desjardins
Victoria Joy Dondanville
Ellie Grace Doyle
Lucile Katholing Driscoll
Joseph W. Dubrule
Christian Chappell Dukes
Zackery Lee Elliff
Jamison B. Eubanks
Taylor Simone Falls
Katherine Rose Farrell
John William Farris
Elizabeth Livingston Fernandez
Niklas K. Fondren
Jacob Charles Frances
Elliott Thomas Gaines
Joseph Daniel Galvan
Zachary J. Gattrell
Lukas Ray Gipson
Rachel Dorothy Goldsmith
William James Grace
Katherine G. Greer
Thomas Crosby Guercio
Cameron I. Hall
Matthew Jacob Harrison
Sidney Alexis Hart
Dylan James Hatton
Tibor John Hegedus
Rex C. Hellmann
Connor Mathis Henderson
William Davis Henry Jr.
Zachary David Hewett
Ben Handley Hicks
Abigail Hannah Hinckley
Clara Hollins Hinkle
William Gunnison Horridge
Alexandra Elizabeth Howard
Anna Clayton Howard
Kate Conley Hughes
Cameron J. Humes
Anna Hunt
Matthew Edward Hunt
Lauren Rose Iannuzzi
David C. Ikeler
Sullivan Tate Irvine
Riley M. Jackson
Sarah Elizabeth Jamieson
James Patrick Jarvis
Charles Anthony Johnston
Angelina Marie Karika
Bradley David Keller
Brigid Rose Kelley
Kloe Alisa Kiekhafer
William Thomas Klima
Lindsay Ann Knutson
Amber Nicolette Koger
Mitchell Richard Kosek Sr.
Amanda Leigh Lantz
Cooper Knowles Leland
Cassidy Leonard
Jessica Liu
Olivia Marie Lowe
Colby James Macina
Mason William Maida
Chase Michael Mangum
Rosemary Cook Mann

William Henry Marin
Blythe Victoria Markel
Carolyn Grier Marlowe
Caroline Elizabeth Martin
Joseph Dowdle May
Madison M. May
Tristan D. McCallister
Melvin Jashun McDaniel
Teagan Shea McDonald
Shelby Rose McQuilkin
Brian Andrew Mensch
Alexandria M. Mezzina
Reese Carolann Miller
Liam Joseph Mitchell
Hayley Nicole Moorehead
Anastasiya I. Moroz
Maci Sloan Morrow
Nicholas D. Mundo
Joseph Dunn Murphy
Anna Elizabeth Nielsen
Grace Isabella Noya
Spencer Elliott Nunis
Mary Katherine OMalley
Thomas Nicholas Onufrak
Victoria Regina Palazzolo
Matthew D. Pancoast
Elias George Pappas
Elizabeth Campbell Parker
Sarah Grace Pitfick
Adam Michael Porter Jr.
Erin Michelle Powers
Thomas Reed Randazzo
Clayton A. Randolph
Bryce C. Raymond
Isabella Regalado
Francesco J. Reitano
Nathan Paul Rice
Cheryl Janine Robertson
Daniel Charles Routzahn
Robert E. Rowell
Nicholas Ryan Russo
Peter Frederick Scheler
Nicholas Italo Sciortino
Natalie Alden Scott
Nicolas D. Segura
Hayden Alexander Shaw
Nathan Robert Shikenjanski
Christopher David Smith
Douglas Edward Smith Jr.
Kalan A. Smith
Madison Hope Smith
Paxton John Smith
Hannah Jean Snodgrass
Karis Brooke Sockwell
Aaron Michael Solomiany
Blakely Rawls Stegall
Alaina Marie Stickler
Eli Hunter Stockman
Parker A. Talley
Faith Ashton Tamasi
Brit Humphrey Thomas
Emma McPherson Thomas
Alexandra Danielle Thompson
Johnston Louis Mattei Todd
Lauren Olivia Tucker
Jonathan Michael Venture
Nicholas Daniel Wachtel
Blake Allen Wallace
Charles Lee Waller V
Martha Lucille Walthall
Noah Justin Welch
Phillip Gene Wildes
Mark J. Williams Jr.
Jack Brady Windler
Catherine J. Yeilding
Amanda Nabi Zimmerman

Bachelors of Science in Commerce and Business Administration

Paul McCraney Abele - *Mountain Brook, AL*
William Abbott Abernethy - *Columbia, SC*
Irene Bindang Abeso Angue - *Tuscaloosa, AL*
Paul Adam - *Princeton, NJ*
Alexis A. Adams - *Tuscaloosa, AL*
Jackson Monroe Adams - *Tuscaloosa, AL*
Olivia Alexandra Adams - *Tuscaloosa, AL*
Jasmine Quiani Adkins - *Athens, AL*
Sydney Elizabeth Aivazian - *Winter Garden, FL*
Peyton Ray Akers - *Hamilton, AL*
Spencer Clayton Akers - *Mashpee, MA*
Lawless F. Alan - *Sherman Oaks, CA*
Abigail Kathleen Alexander - *Northport, AL*
Abby Claire Allen - *Butler, AL*
Amanda Elizabeth Allen - *Park City, UT* *University Honors*
Linsey Dawn Allen - *Edmond, OK*
Luci Belle Allen - *Milton, GA* *University Honors*
Sydney Grace Allen - *Mandeville, LA* *University Honors*
Shane M. Allison - *Concord, CA*
Jennifer L. Allums - *Huntsville, AL*
Omar M H R Alshammari - *Portland, OR*
Benjamin Robert Amonette - *Powhatan, VA* *University Honors*
Nana Kwasi Boadi Amponsah - *Tuscaloosa, AL*
Austin J. Anderson - *Bristow, VA*
Cameron Steven Anderson - *Birmingham, AL* *University Honors*
Ethan Harry Anderson - *Duluth, GA*
James Noble Anderson III - *Birmingham, AL*
Morgan Ellise Anderton - *Marblehead, MA*
Nathaniel Wade Andrews - *Helena, AL*
Taylor Elaine Andry - *Cookeville, TN*
Kendall Donnelly Anselmo - *Foothill Ranch, CA*
Katherine Rose Anthony - *North Huntingdon, PA*
Abigail H. April - *Pelham, AL*
Jake Alexander Arbogast - *Crofton, MD* *University Honors*
Elijah Robert Armendariz - *Rancho Santa Fe, CA*
James D. Armstrong V - *Franklin, TN* *University Honors*
Alex Ray Arrington - *Birmingham, AL*
Coulter Thomas Ary - *Fayette, AL* *University Honors*
Margaret Jane Ashness - *Chapel Hill, NC*
Mack G. Atkins - *Eufaula, AL*
Marlene Emily Aubepin - *Satsuma, AL*
Samuel Alexander Audie - *Winter Park, FL*
Campbell Richards Auerbach - *Johns Creek, GA*
Jason K. Austin - *Massapequa Park, NY*
Yimeng Ba - *Tuscaloosa, AL*
Helen Douglas Babb - *Knoxville, TN* *University Honors*
David Blake Bahos - *Mobile, AL*
Adam Michael Bailey - *Wildwood, MO*
Carson Joesph Bailey - *Fresno, CA*
Zachary Regan Bailey - *Germantown, TN* *University Honors*
Travis Allan Baird - *Palm Beach Gardens, FL*
Liam Eddington Baker - *Simpsonville, SC*
Cassandra Haley Baldwin - *Birmingham, AL* *University Honors*
Nicole Jane Baldwin - *Tuscaloosa, AL* *University Honors*
Laney Grace Ball - *Atlanta, GA*
Dishon Tyrone Ballard - *Ocala, FL*

Samuel Miller Banks - *Huntsville, AL*
Abigail Elise Barancik - *Newburgh, IN*
Haley Grace Barker - *Tuscaloosa, AL*
Bryant S. Barkley - *Athens, AL*
Emerson G. Barlow - *Hopkinsville, KY*
University Honors
Meredith Jude Barnes - *Louisville, KY*
University Honors
Samuel Rawlings Barnett Jr. - *Memphis, TN*
University Honors
Ninfa Isabella Baron - *Garden City, NY*
Brittany Lynn Barr - *Dawson, AL*
Anna Grace Barrett - *McCalla, AL*
Callaway Megan Barrette - *Claremont, NH*
Alexandra J. Barskiy - *Lilburn, GA*
University Honors
James Montgomery Barze - *Birmingham, AL*
Matthew M. Basile-Dejean -
New Orleans, LA
Michael John Battaglia - *Glastonbury, CT*
Malia I. Baudo - *Castle Pines, CO*
Adam Z. Bear - *Saint Charles, IL*
Greer Larkin Beasley - *Bellaire, TX*
Jason E. Beaubien - *Birmingham, AL*
Joshua D. Beese - *Raleigh, NC*
Molly Kate Begley - *Bedford, NY*
Benjamin Byington Belden -
Birmingham, AL
Angelina T. Belfiore - *Cincinnati, OH*
Tyler Michael Belviy - *Tuscaloosa, AL*
John James Benish III - *Downers Grove, IL*
Grace Ellen Bennett - *Maumee, OH*
University Honors
Olivia G. Bennett - *Forest City, NC*
Wyatt Joseph Bennett - *Enterprise, AL*
University Honors
Trevor Payne Benoit - *Tuscaloosa, AL*
Lakelyn Nicole Bentley - *Columbiana, AL*
University Honors
Adam M. Benton - *Hamilton, AL*
Allison Lynn Benziger - *Myrtle Beach, SC*
Alexander Robert Berardi - *Springboro, OH*
Charles Henry Berling - *Richmond, VA*
Stewart August Berling - *Richmond, VA*
University Honors
Caroline Allison Beschner - *Belle Mead, NJ*
Lindsey Elaine Best - *Mountain Brook, AL*
University Honors
Lanolan Billingsley - *Opelika, AL*
Benjamin U. Biniasz - *Kennett Square, PA*
Slaton Hargrove Black - *Athens, AL*
AnnAdair G. Blackledge - *Jackson, MS*
Abigail Marie Blair - *Fayetteville, GA*
Allison N. Blair - *Huntsville, AL*
Emma Elizabeth Blakely - *Birmingham, AL*
University Honors
Derrian D. Blanding - *Chelsea, AL*
Michael F. Blasko - *Kildeer, IL*
Chase Randolph Blazer - *Potomac, MD*
University Honors
Michael J. Blotto - *Bayville, NJ*
University Honors
Sydney Lauren Blount - *La Verne, CA*
Nicholas Robert Boekholder -
Collierville, TN
Gerald Davis Boland Jr. - *Louisville, KY*
Sela Rose Boler - *Northport, AL*
Sheree Ariana Bolkovatz - *Cave Creek, AZ*
Brady Allen Bolton - *Northport, AL*
Tucker R. Bonds - *Albertville, AL*
Nolan Isaac Bone - *O'Fallon, MO*
University Honors
Alexis Michaela Bonello - *Cary, NC*
Brett Thomas Bonikowski - *Montgomery, AL*
University Honors
Landon Peter Boone - *Oswego, IL*
Parker F. Bosse - *Mandeville, LA*
Elizabeth Grace Bostard - *Avalon, NJ*
Michael J. Botting - *Piscataway, NJ*
Liam Michael Bove - *East Greenbush, NY*
Bailey E. Bowers - *Birmingham, AL*
Andrew M. Bowles - *California, MD*
Broc Nicolas Bozeman - *Key Largo, FL*
Joshua Caleb Bozeman - *Newnan, GA*
James Campbell Brabston - *Huntsville, AL*
University Honors
Sophie Marie Brady - *Holland, OH*
Jackson L. Bragg - *Peachtree City, GA*
John P. Bragg - *Mountain Brook, AL*
Blake H. Bragwell - *Decatur, AL*
University Honors
Noah Scott Brakefield - *Alabaster, AL*
Piper L. Brantley - *Chattanooga, TN*
University Honors
William Carson Braswell - *Mobile, AL*
University Honors
Christopher A. Brennan Jr. - *Richmond, VA*
Paige Hannah Bressler - *Phoenix, AZ*
Jacob Kyle Bretzke - *San Jose, CA*
Hannah Faith Brewer - *Oxford, NC*
Christopher J. Brewster - *Pinson, AL*
Matthew Jacob Bricker - *York, PA*
Jonathan Michael Briggs - *Sarasota, FL*
Riley Kathryn Bright - *Helena, AL*
Clayton D. Brinyark - *Tuscaloosa, AL*
Kristy Russo Broadley - *Kimberly, AL*
Michael Jansen Broadwater - *Little Rock, AR*
University Honors
Brendan E. Brogan III - *Mountain Brook, AL*
University Honors
Connor Ryan Brooks - *Birmingham, AL*
Zachary S. Brouillette - *Hoover, AL*
Evan Joseph Brown - *Omaha, NE*
James Shannon Brown Jr. - *Boaz, AL*
Jana Beth Brown - *Guntersville, AL*
Matthew Bryan Brown - *Woodland Hills, CA*
Maxwell Gipson Brown - *Marietta, GA*
Nicole A. Brown - *Montgomery, AL*
Philip P. Bruce - *Gurley, AL*
Laney A. Bruner - *Helena, AL*
Brianna Morgan Brunson - *Jackson, AL*
Mattie Foster Bryant - *Morristown, TN*
University Honors
Luke Henderson Bryars - *Mobile, AL*
Lily A. Buchholz - *El Paso, TX*
Jeffrey Duke Buckner -
Panama City Beach, FL
Arman M. Budhwani - *Hoover, AL*
Chase Jake Buford - *Tuscaloosa, AL*
Valerie Lachelle Buford - *Edmond, OK*
Amanda C. Bugos - *Cypress, TX*
University Honors
Stephen Tucker Bullock - *Moscow, TN*
Margaret W. Bumgarner - *Birmingham, AL*
Olivia Rae Burchfield - *Gadsden, AL*
Leslie Christine Burgess - *Thomasville, GA*
Sean Killian Burkard - *Delray Beach, FL*
Jack Ryan Burkauskas - *Doylestown, PA*
Madison Elizabeth Burke - *Alpharetta, GA*
Michael Charles Burke - *Trophy Club, TX*
Grace Anne Burkhardt - *Davidsonville, MD*
Keller Jeffrey Burks - *Elgin, SC*
Harrison Walker Burley - *Ozark, AL*
University Honors
Aaron Anthony Burns - *Birmingham, AL*
Prescott Alexander Bush - *Trussville, AL*
Laura Morgan Butcher - *New Orleans, LA*
Jalen Roosevelt Butler - *Irondale, AL*
Ryan Michael Butz - *Dallas, TX*
Adam Rothschild Byck - *Savannah, GA*
Abigail Grace Byrd - *Panama City, FL*
Conor Alan Caffrey - *Weston Lakes, TX*
Edward L. Cain III - *Birmingham, AL*
John Pierce Calhoun II - *Charlotte, NC*
Courtney N. Callahan - *Oswego, IL*
Danielle Nicole Callahan - *New Albany, OH*
Jack Charles Callanan - *East Greenwich, RI*
Heidi Marie Calvin - *Northport, AL*
Andrew H. Camp - *Hoover, AL*
Evan Nikolai Campbell - *Milton, GA*
Kirsten Maleah Campbell - *Cullman, AL*
Nicholas Anthony Camposarcone -
Hummelstown, PA
Benjamin Quinn Cantrell - *Hazel Green, AL*
Caroline Mary Capito - *Powell, OH*
Perkins M. Carden - *Ashville, AL*
Kasey Bea Carlson - *Wayne, IL*
Anthony Albert Carrion - *Winters, CA*
Jason Patrick Carroll - *Naples, FL*
Mycus M. Carroll - *Decatur, AL*
Patrick Charles Carse Jr. - *St. Louis, MO*
Delaney Elizabeth Carter - *Austin, TX*
Lucas Ryan Carter - *Huntsville, AL*
Robert G. Carter - *Holly Springs, NC*
Melissa Redmond Cary - *Warrenton, VA*
Gianna N. Cascardo - *Naples, FL*
Margaret Elizabeth Caselton -
Chesterfield, MO
University Honors
John Zachary Cashin - *Newnan, GA*
Efren Villacampa Casino III -
Montgomery, AL
Ryan Douglas Cass - *Decatur, GA*
University Honors
Eleanor Elizabeth Cassidy - *Simpsonville, SC*
Christopher M. Cassin - *Brentwood, TN*
Cade Rogers Casteel - *Florence, AL*
Caleb Reed Castle - *Silverhill, AL*
Bryce Nicholas Caudle - *Concord, NC*
University Honors
Cole M. Cazenave - *Baton Rouge, LA*
Daniel Joseph Ceci - *Huntsville, AL*
Jonathan Lynn Ceci - *Huntsville, AL*
Nicholas Angelo Ceci - *Huntsville, AL*
Noah Roman Celeski - *Huntsville, AL*
Noah Joseph Chaberek - *Bedford, NH*

Thomas Burton Chain - *Columbus, MS*
Turner A. Chambers - *Milton, GA*
Mary Coleman Chambliss - *Mobile, AL*
Michael Seth Chandler - *Vinemont, AL*
Thomas Michael Chandler - *Spanish Fort, AL*
Nicholas Robert Chapman - *Dallas, TX*
Reagan K. Chavers - *Birmingham, AL*
Lauren E. Chavez - *Madison, AL*
Evangeline Grace Cheeves - *Cumming, GA*
Charles Garrison Cherry - *Vestavia Hills, AL*
John Francis Chiarelli - *Long Beach, CA*
James Paxton Child - *Chandler, AZ*
University Honors
Wesley Austin Christie - *Montgomery, AL*
Olivia K. Chwalek - *Arlington Heights, IL*
Caileigh Ashton Ciepiela - *Alpharetta, GA*
Aiden Zachary Cimbura - *Highlands Ranch, CO*
Ann Rene' Cione - *Plano, TX*
Cameron P. Clark - *Jasper, AL*
Sharon Clarke - *Los Angeles, CA*
Samantha Georgia Clifford - *Germantown, TN*
University Honors
Matthew Paul Cloutier - *Royal Palm Beach, FL*
Griffin Padgett Coates - *Lafayette, CO*
Edward Thames Cobb - *Birmingham, AL*
Dalton R. Cobbs - *Northport, AL*
Lucas R. Codair - *Manchester, NH*
Benjamin Nathan Cohen – *New York, NY*
Elior Cohen - *Dallas, TX*
Emma Claire Cohen - *Lawrenceville, GA*
Georgia Louise Cohen - *Atlanta, GA*
Kaitlyn Marie Cole - *Fulton, MD*
Andrew M. Collat - *Mountain Brook, AL*
Marissa N. Collett - *Warrior, AL*
Sarah G. Collier - *Memphis, TN*
Victoria C. Collier - *Baton Rouge, LA*
University Honors
Chapin Ford Collins Jr. - *Louisville, KY*
Lucy Danielle Collins - *McCordsville, IN*
Nolan Christopher Collins - *West Chester, PA*
Reed Matthew Collins - *Madison, MS*
Samantha M. Collins - *Birmingham, AL*
Tristan Palmer Collins - *Tuscaloosa, AL*
Zachary Nazeeh Collins - *Montgomery, AL*
Caitlin Alexandra Colon - *Albuquerque, NM*
Brooks James Condon - *Colts Neck, NJ*
Shannon Emma Conover - *Brigantine, NJ*
Charles Anthony Cook - *Cecil, AL*
Gabrielle E. Cook - *Russellville, AL*
Andrew Cooper - *Birmingham, AL*
Angus Royal Cooper IV - *Mobile, AL*
Lee Faulkner Cooper - *Mountain Brook, AL*
University Honors
Robert G. Cooper - *Tuscaloosa, AL*
Tristan Leigh Cooper - *Hampstead, MD*
Isabella Simone Coppola - *Naples, FL*
Beck T. Corley - *Birmingham, AL*
Claudia A. Cortez - *Hoover, AL*
Jack David Cote - *Reading, MA*
Adam Michael Cottrell - *Dawsonville, GA*
University Honors
Gregory William Cottrell - *Hoover, AL*
University Honors
Dorothy Collins Couch - *Chelsea, AL*
Tia Soleil Crampton - *Montgomery, AL*
William Anderson Crane - *Montgomery, AL*
David G. Cranz - *Keller, TX*
Courtney Elizabeth Craven - *Jacksonville, AL*
Brenee' Leona Crawford - *Ludowici, GA*
Lucas Joseph Crea - *Tuscaloosa, AL*
Gentry Hunter Creamer – *Gulf Shores, AL*
Michael Anthony Crocker - *Villa Park, CA*
William H. Crommelin - *Birmingham, AL*
University Honors
Carson R. Cross - *Lancaster, SC*
Caleb James Croushorn - *Hoover, AL*
Kristi Leann Crow - *Hartselle, AL*
Saulton Oliver Crow - *Dadeville, AL*
Lacey Chance Crowder - *Suwanee, GA*
Kristina Kayla Cruz - *The Woodlands, TX*
Abigail Ilene Cuccia - *Dallas, TX*
Michael James Cunningham - *Latham, NY*
University Honors
Matthew Alexander Cupp - *Plymouth, MI*
Emily Caroline Curry - *Duncanville, AL*
John James Curtin - *Palos Heights, IL*
Joshua M. Curtis - *Helena, AL*
Jacob Edward Cygan - *Danville, CA*
Joshua Rafael Dagnesses - *Huntsville, AL*
Joseph Robert Daly - *Powell, OH*
Toby Alyn Damon - *Arlington, TX*
Sarah Ingram Daniel - *Birmingham, AL*
Carson Faith Daniels - *Birmingham, AL*
Jamel R. Daniels - *Mobile, AL*
Nicholas Michael Daria - *Tuscaloosa, AL*
Noah Michael Dasinger - *Orange Beach, AL*
Brenden Michael Dauterive - *Covington, LA*
Danielle Davidson - *Calabasas, CA*
Ashley Marie Davis - *Franklin, TN*
University Honors
Brooklyn N. Davis - *Flower Mound, TX*
Ira Davis - *Odenville, AL*
William Drew Davis - *Lakemont, GA*
William Richard Davis Jr. - *Montgomery, AL*
University Honors
Sophia Reese Davis-Olney - *Parma, MI*
Demetri Joseph Davlantis - *Itasca, IL*
Tianna Alexis Dawkins - *Ozark, AL*
Cory D'az - *Tuscumbia, AL*
University Honors
Tyler P. DeAgostino - *Powder Springs, GA*
Arianna Eleni Defilippis - *Andover, MA*
Samantha Marie DeGuzman - *Rochelle Park, NJ*
Matthew Kyle Deignan - *Sayville, NY*
William J. Delaney - *Duncanville, AL*
Olivia Kathleen Dellorco - *Franklin, MA*
Mia Elizabeth Demarco - *Castle Pines, CO*
Megan Janice Demo - *Lees Summit, MO*
University Honors
John Michael Denning III - *Austin, TX*
Lindsey Grace Dennis - *Kennesaw, GA*
Margaret J. Dephillips - *Summit, NJ*
Lillie Michelle Deprez - *Richmond, KY*
Laurin Elizabeth DeSiato - *Orlando, FL*
Izabel Hallie Desjardins - *Scarborough, ME*
Maggi Elizabeth Diaz - *Tuscaloosa, AL*
Lily C. Dicaprio - *Birmingham, AL*
Taylor Dugan Spragg DiCicco - *Alabaster, AL*
University Honors
Johannes Maximilian Diele - *Nolensville, TN*
Molly Eileen DiMarino - *Mansfield, MA*
Richard Lane Dixon - *Attalla, AL*
William M. Dixon - *Eufaula, AL*
Sarah Emily Dobkin - *Charlotte, NC*
University Honors
Benjamin Alford Doig - *Gainesville, GA*
Mackenzie Lee Dokmanovich - *Pittsburgh, PA*
Evan James Donaghy - *Reading, PA*
Victoria Joy Dondanville - *Carlsbad, CA*
Lindsey Blake Donohue - *Canton, GA*
Quentin Risman Dooley - *New York, NY*
Faith Lucille Dotterweich - *Montville, NJ*
Thomas John Dougherty - *Washington Township, NJ*
Ellie Grace Doyle - *Rogers, AR*
Emily K. Doyon - *Bellbrook, OH*
Carly Janine Drake - *Owens Cross Roads, AL*
Chloe Marie Dreyer - *Cypress, TX*
Lucile Katholing Driscoll - *Memphis, TN*
Jackson Henry Drury - *Bloomsdale, MO*
Joseph W. Dubrule - *Hightstown, NJ*
David E. Ducote - *Sardis, AL*
Charlotte Vaughan Dudley - *Richmond, VA*
Vincent Duffy IV - *Spanish Fort, AL*
Amanda Lee Dugger - *Stuart, VA*
Jonathan Russell Duke - *Mobile, AL*
Christian Chappell Dukes - *Mobile, AL*
Wyatt Preston Duncan - *Atlanta, GA*
Wells Douglas Dutton - *Vestavia Hills, AL*
Kinsey J. Duwa - *Washington, IA*
Patricia W. Dyer - *Fairhope, AL*
Ryan Michael Dziekan - *Park Ridge, IL*
Kaitlyn Nicole Eakes - *Crossville, AL*
Shayland Khaliel Eason - *Bessemer, AL*
Dylan Curtis Easter - *Burlington, NC*
Ethan Travis Edelheit - *Houston, TX*
Grady Hamilton Edmondson - *Mobile, AL*
Alexis A. Edwards - *Tuscaloosa, AL*
Connor G. Edwards - *Tuscaloosa, AL*
Ethan A. Edwards - *Midlothian, VA*
Ian C. Edwards - *Centre, AL*
Robert C. Edwards - *Brentwood, TN*
Michael Charles Eisenman - *Monroe, CT*
Zackery Lee Elliff - *Sylacauga, AL*
University Honors
Tiffany B. Elliott - *San Diego, CA*
Caroline Elizabeth Ellis - *Tuscaloosa, AL*
Thomas B. Ellison - *Dauphin Island, AL*
Keyton P. Elmore - *Birmingham, AL*
Dylan Robert Elsner - *Elk Grove Village, IL*
Brittany Eason Emeterio - *Grovetown, GA*
Madeline Mary Engels - *Naperville, IL*
Alivia Grace Ennis - *Montgomery, AL*
Justin Patrick Estes - *Birmingham, AL*
University Honors
Jamison B. Eubanks - *Dothan, AL*
Savannah Taylor Evanko - *Poway, CA*
Victoria S. Evans - *Goodwater AL*

David Moises Evans-Martinez - *Mountain Brook, AL*
Quinn Patrick Fahey - *Suwanee, GA*
Jack C. Failing - *Pearl River, NY*
Taylor Simone Falls - *Hoover, AL*
University Honors
Katherine Rose Farrell - *Long Beach, NY*
John William Farris - *Memphis, TN*
Tylan James Farrokhnia - *Brookfield, WI*
Avery Lauren Faulkner - *Wilmette, IL*
Brandon John Fearday - *Plainfield, IL*
Eli Samuel Feldstein - *Buffalo Grove, IL*
Amber Nichole Fenimore - *Northport, AL*
University Honors
Jack Stuart Fergus - *Allen, TX*
University Honors
Sydney Grace Ferguson - *Birmingham, AL*
Elizabeth Livingston Fernandez - *Tuscaloosa, AL*
Otto Fernandez - *Coral Gables, FL*
University Honors
Jacob Glenn Fewell - *Madison, AL*
Jadyn Rose Fields - *Jacksonville, FL*
Victoria Rose Fiteni - *Eastchester, NY*
Christopher Jacob Fitzgerald - *Birmingham, AL*
Lillian A. Flippen - *Homewood, AL*
Andre Flores - *Madison, AL*
Jacob Ian Floresca - *Romeoville, IL*
University Honors
Andrew Jeffrey Flynn - *Woodstock, GA*
Niklas K. Fondren - *Cullman, AL*
Alexa Barrett Forbis - *Sunset Beach, NC*
University Honors
Ladarius Quintez Foreman - *Opelika, AL*
Madison Rose Formes - *Rockville Centre, NY*
Sam M. Fort - *Hoover, AL*
Hayley Anne Fortino - *Levittown, PA*
Brock Thomas Foshee - *Bridgeport, AL*
Frances C. Fowler - *Birmingham, AL*
Jacob Charles Frances - *Oswego, IL*
Daniel Clyde Francis - *Houston, TX*
Dylan Michael Fraser - *Birmingham, AL*
Peyton Maguire Fredericks - *Scottsdale, AZ*
Hunter Edward Freed - *Katy, TX*
Mary Margaret Freeland - *Mountain Brook, AL*
University Honors
Lucius B. Freeman Jr. - *Montgomery, AL*
Courtney R. French - *Fairhope, AL*
Haile Savannah Frickey - *Talladega, AL*
Thomas J. Friel - *Louisville, KY*
Eden Lily Frost - *Oconomowoc, WI*
Victoria Faith Frost - *Decatur, AL*
Jacob Daniel Furry - *Placentia, CA*
Gianna Natalia Gagliano - *Freehold, NJ*
Elliott Thomas Gaines - *Homewood, AL*
Brenna C. Gallagher - *Belle Mead, NJ*
University Honors
Joseph Daniel Galvan - *Downers Grove, IL*
Matthew Thomas Gannon - *Sherborn, MA*
Ian James Gardeck - *Tempe, AZ*
Kyle Robert Garrett - *Alexandria, VA*
Sarah Griffith Garrison - *Huntsville, AL*
Kayla Nicole Garrity - *North Reading, MA*
Brooke Ann Gaston - *Pensacola, FL*
Zachary Tate Gathright - *Mechanicsville, VA*
Zachary J. Gattrell - *Anniston, AL*
Phillip Scott Gaut - *Mountain Brook, AL*
Jennifer Lynn Gedney - *Florence, AZ*
Thomas Baker Gentry - *Gypsum, CO*
University Honors
Patrick G. Gervais - *Anchorage, AK*
Erin Raye Gibson - *Tuscaloosa, AL*
Samuel Marx Gibson - *New Orleans, LA*
Faith Madison Giebe - *Cumming, GA*
University Honors
Cody Jackson Gilbert - *Jasper, AL*
Kira Grace Gillespie - *Gardendale, AL*
James McAdory Gillespy - *Mountain Brook, AL*
Cassidy Elaine Gillispie - *Cullman, AL*
Ethan Giordano - *Middletown, NJ*
Lukas Ray Gipson - *Tuscaloosa, AL*
William Jacob Glah IV - *Ambler, PA*
Lillian Elizabeth Glenn - *Raleigh, NC*
University Honors
Daniel Patrick Glynn - *Chicago, IL*
Caroline Anne Godkin - *Richmond, VA*
Savannah Grace Godowns - *Columbus, GA*
University Honors
Tommie Jacob Goggans III - *Gadsden, AL*
Jack Hill Goldasich - *Homewood, AL*
Rachel Dorothy Goldsmith - *Madison, AL*
Abigail Margaret Golemboski - *Gilbertsville, PA*
Marisol Gonzalez - *Tuscaloosa, AL*
Anna E. Goransson - *Johnson City, TN*
Michael Chase Gore - *Ethelsville, AL*
Carley Wills Gottesman - *Greer, SC*
William James Grace - *Huntsville, AL*
Hannah Lee Granot - *Atlanta, GA*
University Honors
Grayson Alan Gray - *Pike Road, AL*
Matthew Daniel Gray - *Birmingham, AL*
Donavan Armon Green - *Millbrook, AL*
Ethan Bradley Green - *Caledonia, MI*
Liam L. Greene - *Tuscaloosa, AL*
Brianna Claire Greenstreet - *Mount Juliet, TN*
Patrick Hunter Greenwell - *Decatur, AL*
Katherine G. Greer - *Prattville, AL*
Brian Gary Gregoire - *Troy, NY*
Garret Bryant Gregory - *Huntsville, AL*
Brooke Yates Grehan Jr. - *Mobile, AL*
Sophia Elizabeth Grillo - *San Gabriel, CA*
Cameron Thomas Grisamore - *Long Grove, IL*
Ashley J. Grojean - *Yorktown, VA*
Madison Jane Grooters - *Rancho Santa Margarita, CA*
Hannah Noelle Gross - *Dunlap, IL*
Alanna Rochelle Grossman - *Sandy Springs, GA*
Thomas Crosby Guercio - *Plano, TX*
Yvette Guerrero - *Royse City, TX*
Reid Oliver Guffey - *Meridianville, AL*
Madison Eleanor Gugger - *Andover, MA*
Matthew C. Gurney - *Collierville, TN*
Ian William Guss - *Thousand Oaks, CA*
Elizabeth A. Gustin - *Mobile, AL*
Adam Jeffrey Haas - *Freeburg, IL*
Jenna M. Habeeb - *Lawrence, MA*
Kayhan Cyrus Haddad - *Atlanta, GA*
Cole Thomas Haggerty - *West Hartford, CT*
Jason Ryan Halcomb - *Tuscaloosa, AL*
Brandon Alexander Haley - *Fayetteville, NC*
Benjamin Cole Hall - *Tuscaloosa, AL*
Cameron I. Hall - *Vestavia Hills, AL*
Chad Michael Hall - *Richardson, TX*
Harrison R. Hall - *Fairhope, AL*
Jordan A. Hall - *Huntsville, AL*
Maeve Veronica Hall - *Ellicott City, MD*
Olivia E. Hall - *Sugar Land, TX*
Victoria Sophia Ham - *Paradise Valley, AZ*
Kaitlyn Elisabeth Hambley - *Mount Olive, AL*
Whitaker Brodnax Hamilton Jr. - *Montgomery, AL*
William B. Hamiter - *Tuscaloosa, AL*
Donald Robert Hammond III - *Atlanta, GA*
Tyler Scott Hammond - *Madison, AL*
Jeffrey J. Hampton - *Alton, IL*
Allison P. Hankins - *Nashville, TN*
William Edward Hankins - *Gordo, AL*
Jack E. Hannan - *Sandy Hook, CT*
Annagrace Rose Hansen - *Blue Bell, PA*
Maximilian Kolbe Hansen - *Blue Bell, PA*
Anthony Thomas Hansler - *Orland Park, IL*
Grace Elizabeth Harding - *Tunkhannock, PA*
Monroe Hargrove IV - *Birmingham, AL*
Matthew Brendan Harkin - *Bradenton, FL*
Anna Elizabeth Harlow - *Long Grove, IL*
Alexander William Harper - *Tampa, FL*
Jackson R. Harper - *Pelahatchie, MS*
University Honors
Jake W. Harrell - *Severna Park, MD*
Samuel Butler Harrell - *New Braunfels, TX*
Katherine A. Harrington - *Westfield, NJ*
Ariel Gabrielle Harris - *Gardendale, AL*
John C. Harris - *Tupelo, MS*
Anna Helms Harrison - *Tuscaloosa, AL*
Matthew Jacob Harrison - *Mobile, AL*
Ronnie Jerome Harrison Jr. - *Alpharetta, GA*
Sidney Alexis Hart - *Carlsbad, CA*
Makenzie Christine Hartman - *Twinsburg, OH*
Luke Radney Harvey - *Alexander City, AL*
Peyton Joseph Harwell - *Plano, TX*
Ashlyn Taylor Hasselwander - *Edmond, OK*
Robert Clayton Hassett - *Hoover, AL*
Dylan James Hatton - *Southlake, TX*
Colby Garrett Hawkins - *Flat Rock, AL*
Camryn Elizabeth Hayes - *Fayette, AL*
Cindy Elizabeth Hayes - *Tuscaloosa, AL*
Nyla Te'Erial Hayes - *Birmingham, AL*
Madeline Andrews Hazlehurst - *Atlanta, GA*
University Honors
Michelle Elizabeth Hearn - *Mooresville, NC*
Justin Michael Heaton - *Alto, MI*
University Honors
Sophia Marie Hebda - *Sarasota, FL*
Tibor John Hegedus - *Colorado Springs, CO*
Christian Dane Heidemann - *Plano, TX*
Samantha Lyman Heist - *Eads, TN*
Sydney Christine Helgeson - *Bismarck, ND*

Rex C. Hellmann - *Atlanta, GA*
Morgan Grace Helm - *Greenwood Village, CO*
University Honors
Margaret Helmer - *Red Lion, PA*
Vivien H. Hembree - *Athens, AL*
Coleman Robert Henderson -
Ballground, GA
Connor Mathis Henderson - *Huntsville, AL*
Peyton T. Henderson - *Mobile, AL*
Peyton S. Hendrickson - *Louisville, KY*
William Davis Henry Jr. - *Selma, AL*
MaKenzie Dianne Hepburn -
North Richland Hills, TX
Caroline M. Hereford - *Atlanta, GA*
Austin Lee Heriford - *Belleville, IL*
University Honors
Nicholas David Herlevic - *Bentonville, AR*
Kristian Katharina Herrmann -
Waterford, VA
Ayon Tyson Herron - *Hoover, AL*
Zachary David Hewett - *Birmingham, AL*
University Honors
Ben Handley Hicks – *St. Louis, MO*
Victoria Faith Hicks - *Sylvania, OH*
University Honors
Madison Lane Highsmith - *Valdosta, GA*
Ellery Ann Hill - *Hanover, MI*
Bradley Christian Hills - *Chicago, IL*
Keeley Shaye Himmelreich - *Waretown, NJ*
Abigail Hannah Hinckley - *Tampa, FL*
Clara Hollins Hinkle - *Fulton, MD*
Olivia Grace Hinn - *Longwood, FL*
Josie Elizabeth Hinrichs - *Wilsonville, AL*
Mason McCoy Hockenberry -
McVeytown, PA
Samantha Alison Hodge - *Montgomery, AL*
Tyler Hoffman - *Atlanta, GA*
Ashley Elizabeth Hollingsworth -
Locust Fork, AL
University Honors
Grace Isabella Hollingsworth - *Del Mar, CA*
William Blake Hollingsworth - *Hoover, AL*
Robert Griffin Holloway - *Louisville, KY*
Jayden T. Holmes - *Madison, AL*
Terrence T. Holmes - *New Market, AL*
University Honors
Treshawn T. Holmes - *Meridianville, AL*
Mitchell Glen Holt - *Ashburn, VA*
Trey Austin Holt - *Hendersonville, TN*
Alexis Breana Hood - *Sewell, NJ*
University Honors
Reagan Leigh Hooper - *Flower Mound, TX*
Kristen J. Hopkins - *Cottondale, AL*
University Honors
William Gunnison Horridge -
North Garden, VA
Alassandra Maya Hoscheid - *Hoover, AL*
Allison Elizabeth House - *Germantown, TN*
University Honors
Maggie Lynn Hovater - *Florence, AL*
Alexandra Elizabeth Howard - *Tulsa, OK*
University Honors
Anna Clayton Howard - *Memphis, TN*
Christopher Jordan Howard - *Hixson, TN*
University Honors
Wayne Matthew Howard II - *Prattville, AL*
Wyatt Jennings Howard - *Tuscaloosa, AL*
Ethan James Howell - *Trumbull, CT*
Ashton John Howser - *Aurora, IL*
University Honors
Blake Nicholas Hoytink - *Vestavia Hills, AL*
Kate Conley Hughes - *Columbia, MO*
Cameron J. Humes - *Center Point, AL*
Thomas Keller Humphrey -
Alexander City, AL
Anna Hunt - *Rumson, NJ*
University Honors
Matthew Edward Hunt - *Mobile, AL*
McKenna Ann-Luree Mellichamp Hunt -
Guntersville, AL
Casey J. Hunter - *Lake in the Hills, IL*
University Honors
James Matthew Hunter - *Easley, SC*
Andrew Jacob Hutson – *St. Louis, MO*
Camryn Breanne Hutto - *Helena, AL*
Edward George Hyland - *Huntsville, AL*
Anthony Louis Iacoponi - *Westfield, NJ*
Alexandra Rose Iadevaia - *Westbury, NY*
Lauren Rose Iannuzzi - *Buffalo Grove, IL*
David C. Ikeler - *Sugar Land, TX*
Vince Goldie Incantalupo -
Atlantic Beach, NY
Zackary Shaw Ingle - *Fayette, AL*
Ella A. Ingram - *Edmond, OK*
University Honors
Logan J. Ingram - *Sheridan, AR*
Lyle P. Irvine - *Homewood, AL*
Sullivan Tate Irvine - *Mobile, AL*
Lucas Paul Jackson - *Frankfort, IL*
Riley M. Jackson - *Grover, MO*
Ashley P. Jacobi - *Wentzville, MO*
Erica Michelle Jacobs - *Ridgeway, OH*
Rachel Susanna Jakovac - *Bigfork, MT*
University Honors
Nikhil Jamched - *Peachtree City, GA*
Sarah Elizabeth Jamieson - *Birmingham, AL*
Kyle J. Jansen - *Owens Cross Roads, AL*
Gavin Knox Jared - *Hartselle, AL*
Will Cameron Jarema - *Saginaw, MI*
James Patrick Jarvis - *Tuscaloosa, AL*
Jamius D. Jemison - *Birmingham, AL*
Chloe Louise Jernigan - *Cornelius, NC*
Abby Kate Johnson - *Huntsville, AL*
Abigail Louise Johnson - *Centreville, AL*
Jacqueline Brady Lise Johnson - *Waleska, GA*
Jake Earl Johnson - *Brandon, FL*
Jessica Anne Johnson - *Hoover, AL*
Lauryn Michaela Johnson - *Decatur, AL*
Tate Alexander Johnson - *Bellevue, WA*
Brittany Marie Johnston - *Old Forge, NY*
Charles Anthony Johnston -
Laguna Niguel, CA
Kaylin Alyssia Johnston - *McIntosh, AL*
Paytlin Cheyenne Johnston - *McIntosh, AL*
Carlie J. Jones - *Birmingham, AL*
Demarco Wayne Jones Sr. - *Magnolia, TX*
Joshua Thomas Jones - *Prattville, AL*
Madisyn Nicole Jones - *Madison, AL*
Megan Makenzie Jones - *Dacula, GA*
Ryan Wayne Jones - *Athens, AL*
Reghan Lynn Jordan - *Brentwood, TN*
Hugh Lawson Joy - *Mountain Brook, AL*
Connor Joseph Judkiewicz -
East Concord, NY
University Honors
Kamran Hayes Kadivar - *Fort Lauderdale, FL*
Jon Michael Kahn - *Ocean City, NJ*
Christopher R. Kamer Jr. - *Louisville, KY*
Milan Kaplarevic - *Tuscaloosa, AL*
Angelina Marie Karika - *St. James, NY*
Nicholas Joseph Karl - *Tuscaloosa, AL*
Anna Kathleen Kearney - *Flushing, MI*
University Honors
Bryn-Taylor Kedra - *Ogden, PA*
Hailey Kathleen Kellachan -
Mount Sinai, NY
Bradley David Keller - *Fairhope, AL*
Anne Price Kelley - *Montgomery, AL*
Brigid Rose Kelley - *Bay Village, OH*
Andrew Kennedy - *Clanton, AL*
Seamus Padraig Kennedy - *Bryn Mawr, PA*
University Honors
Julian L. Kenner - *Greensboro, NC*
Lucy Breanne Kent - *Edina, MN*
Rachael Alyssa Kern - *Naperville, IL*
Jack Hudson Kersting - *Richardson, TX*
University Honors
Allison Megan Ketter - *Parker, CO*
University Honors
Hudson Travis Key - *Fort Worth, TX*
Joshua C. Key - *Huntsville, AL*
Kennady Capri Kidd - *Tuscaloosa, AL*
Kloe Alisa Kiekhafer - *Delavan, WI*
Watson J. Kimel - *Cumming, GA*
Justin B. King - *Tuscaloosa, AL*
Parker Denton King - *Helena, AL*
Shelby Raven King - *Calera, AL*
Vanessa M. King - *Pittsburgh, PA*
University Honors
Stephen Frederick Kinnear - *Norfolk, VA*
Tyler Jones Kirby - *Vestavia Hills, AL*
Stevee N. Kirkland - *Newnan, GA*
Steven Cade Kirkpatrick - *Sarasota, FL*
Brandon Gregory Kleinpeter -
Baton Rouge, LA
Mary Jane Kleintop - *Naples, FL*
Kody Joseph Klement - *Fort Worth, TX*
William Thomas Klima - *Alexandria, VA*
University Honors
Marisa Marie Klingler - *Macon, GA*
Richard Von Klotzbach II - *Shreveport, LA*
Louise Saucier Knight - *Mountain Brook, AL*
University Honors
Robert J. Knott Jr. - *Towaco, NJ*
Lawton Ridge Knotts - *Troy, AL*
Ramsey W. Knotts - *Taylorsville, KY*
Lindsay Ann Knutson - *Spring Hill, TN*
Heidi Lee Koehler - *Dallas, TX*
Amber Nicolette Koger - *Satsuma, AL*
Michael Anthony Kokal - *Waukesha, WI*
Thomas Gilman Kollie III - *Knoxville, TN*
Makenzi Ann Kool - *Norfolk, VA*
Shane Nicholas Koren -
Rancho Santa Margarita, CA
Ansley Catherine Koscik - *Atlanta, GA*
Mitchell Richard Kosek Sr. - *Atlanta, GA*

Bridget Marie Koval - *New Lenox, IL*
Coley Marie Krieg - *Mobile, AL*
Grant Richard Krieger - *Wexford, PA*
Carrie Ann Krogen - *Huntsville, AL*
Holly Caroline Kullman - *Flowood, MS*
Anna Kunka - *Arlington Heights, IL*
Sean Nicholas Lackey - *Brandon, MS*
Daniel Christian Laday - *Millstone, NJ*
Caroline E. Lahey - *Geneva, IL*
University Honors
Riley James Lambert - *Island Lake, IL*
Turner Michael Lamoureux - *Guin, AL*
Ryan James Landis - *Florence, AL*
Noah Matthew Landsberg - *Dallas, TX*
Nathaniel W. Landwehr - *Germantown, TN*
Madeline M. Lang - *Sussex, WI*
University Honors
Joseph Castillo Langan - *Theodore, AL*
Dylan M. Lange - *Buffalo Grove, IL*
Amanda Leigh Lantz - *Fort Wayne, IN*
Robert Powell Larson - *Spanish Fort, AL*
Grace Anne Lasseigne - *Roswell, GA*
Chancellor Meade Latty - *Leesburg, AL*
Katie Law - *Shoal Creek, AL*
Jared David Lawson - *Ligonier, PA*
Yanett Ledezma - *Fort Worth, TX*
Allyson Victoria Lee - *Mountain Brook, AL*
Emersen Olivia Lee - *Rye, NY*
Erin Marie Lee - *Springfield, IL*
William L. Lee V - *Dothan, AL*
University Honors
Joshua Wilkes Legg - *Hoover, AL*
Anna Louise LeGoullon - *Youngsville, LA*
University Honors
Madeleine Claire Leidner - *Pensacola, FL*
Courtney Jayne Lekai - *Brentwood, TN*
University Honors
Cooper Knowles Leland - *Mobile, AL*
Delaney Jeanette Lentz - *Kalamazoo, MI*
Cassidy Leonard - *Hawthorn Woods, IL*
Philip Marion LeRoy - *Sussex, NJ*
Abigayle Grace Lety - *Summerdale, AL*
Brett M. Lewis - *Birmingham, AL*
Noah H. Lewis - *Hayden, AL*
Troy Evan Taylor Lingelbaugh -
Bay Minette, AL
Paul Benjamin Linkowski - *Pittsburgh, PA*
Sarah Louise Linn - *Ballwin, MO*
Logan Grace Linville - *Jacksonville, AL*
Madison Kathryn Liska - *Naples, FL*
Caroline Elizabeth Liston - *Louisville, KY*
John A. Little III - *Birmingham, AL*
Jessica Liu - *Montgomery, AL*
University Honors
Nina Marie Lombardo - *Clifton, NJ*
Donald William Long - *Dayton, OH*
University Honors
Jackson David Long - *Guntersville, AL*
Kyle Joseph Lopes - *Berkeley Heights, NJ*
Charles A. Lopez - *Houston, TX*
Bryson Daniel Lorimer - *Hoover, AL*
Kaitlin Elizabeth Lortscher - *Livonia, NY*
Caroline Marie Lovelace - *Franklin, TN*
Olivia Marie Lowe - *Tuscaloosa, AL*
Peter Thomas Lowenstein - *Andover, MA*
Wayne H. Lowery III - *Birmingham, AL*
Mary Kathleen Luciani - *Madison, AL*
Christopher Joseph Hollywood Lucio -
San Diego, CA
Anna Claire Luckey - *Hendersonville, TN*
Colten Chase Ludwick - *Des Plaines, IL*
Colton James Lunceford - *Tuscaloosa, AL*
Conor Lundy - *East Windsor, NJ*
Kevin E. Lutus - *Hockessin, DE*
Hannah Mackenzie Lyon - *Vestavia Hills, AL*
Brianna Rose MacEachern - *Orlando, FL*
Colby James Macina - *Bay Shore, NY*
Mason Frederick Mack - *Brick, NJ*
Zachary Bryson Mackintosh -
Adamstown, MD
Brian Matthew Mageau - *Summerville, SC*
Sophia Marie Magliozzi - *Andover, MA*
Mason William Maida - *Houston, TX*
Michael Johnson Maida - *Houston, TX*
Hannah Colleen Majors - *Mapleton, IL*
Nicholas McKay Malmquist -
Bowling Green, KY
Abigail Maye Malone - *Tuscumbia, AL*
Andrew Louis Maluda - *Northport, AL*
Maximus Rinaldo Manago - *Sierra Vista, AZ*
Michael B. Mancuso - *Birmingham, AL*
Emma Grace Mangels - *Westlake, OH*
Chase Michael Mangum - *Suwanee, GA*
Reid Stephens Manley Jr. - *Birmingham, AL*
Ethan Hunter Mann - *Schnecksville, PA*
Rosemary Cook Mann - *Auburn, AL*
Mason R. Manning - *Dacula, GA*
Colin Grayson Marcum - *Dozier, AL*
Cole Decland Marek - *Vestavia Hills, AL*
William Henry Marin - *Kennesaw, GA*
Blythe Victoria Markel - *Alexandria, VA*
Timothy Charles Markfeld - *Chesterfield, VA*
John Amos Marks III - *Mountain Brook, AL*
Joseph Ryan Marlow - *Chelsea, AL*
Carolyn Grier Marlowe - *Sylacauga, AL*
Grace Mai Marrochello - *Wynantskill, NY*
Annemarie Aimee Martin - *Grapevine, TX*
Blake A. Martin - *Toney, AL*
Caroline Elizabeth Martin - *Fairhope, AL*
Caroline Paige Martin - *Santa Rosa, CA*
Ian A. Martin - *Athens, AL*
University Honors
Landon R. Martin - *Toney, AL*
Aurelia Lynz Martinez - *Madison, AL*
Mackenzie C. Massey - *Birmingham, AL*
Tyler J. Matlock - *Gadsden, AL*
University Honors
Avens Caroline Matson - *Hartwell, GA*
University Honors
Joseph Dowdle May - *Decatur, AL*
University Honors
Madison M. May - *Rockwall, TX*
Julia Rose Maylone - *Tinley Park, IL*
University Honors
Samantha Anne McCafferty - *Atlanta, GA*
Nicholas Jacob McCaleb - *Memphis, TN*
Morgan Chrisdion McCall -
Queen Creek, AZ
Sabrina Onna McCall - *Castleberry, AL*
Tristan D. McCallister - *Carmel, CA*
University Honors
Chaston Bray McCarley - *Hamilton, AL*
Daniel Ryan McCarthy -
Commerce Township, MI
Jordan McClinton - *Tuscaloosa, AL*
Carter Donald McCollum -
Vestavia Hills, AL
Melvin Jashun McDaniel - *Decatur, AL*
Tanner I. McDaniel - *Brewton, AL*
Matthew Timothy Mcdavid -
Birmingham, AL
Jacob Randall McDonald - *Hartselle, AL*
Teagan Shea McDonald - *Morrison, CO*
Xavier F. McDougle - *Fayette, AL*
Jack Paul Forrest McErlain - *Wilton, CT*
Zachary L. Mcgaha - *Prattville, AL*
Nicholas A. Mcgarity - *Hoover, AL*
Kyle Robert McGarry - *Louisville, KY*
Preston Parker McGee - *Plantersville, AL*
University Honors
Katie Marie McGinness - *Andover, MA*
Griffin Davenport McGowan -
Ladera Ranch, CA
Elizabeth Mims McKee - *Tuscaloosa, AL*
University Honors
Margaret K. McKenna - *Birmingham, AL*
Reagan Kalla McKeown - *Franksville, WI*
Reagan George McKissick - *Yardley, PA*
Parker Brent McLamb - *Dyess AFB, TX*
Erin Marie Mcmanus - *Troy, MI*
Noble Scott McMaster - *Tuscaloosa, AL*
University Honors
Riann Abigail McMillan - *Maryville, TN*
University Honors
Melody Lee McNees - *Huntsville, AL*
Shelby Rose McQuilkin - *Seminole, FL*
Ehlana Ritchey McRanor - *Milford, CT*
University Honors
Caitlyn Nicole Meanor - *Charlotte, NC*
University Honors
Ellie Joelle Meche - *Chelsea, AL*
Chad T. Meeder - *Tuscaloosa, AL*
Meghan Staudinger Meeks - *Northport, AL*
Taylor M. Meier - *Sycamore, IL*
University Honors
Hunter Jerome Melahn - *Tuscaloosa, AL*
Katherine Stewart Melvin - *Hinsdale, IL*
Morgan Alexis Meneide - *Marietta, GA*
Brian Andrew Mensch - *Westhampton, NY*
Kyle Andrew Mercier - *New Gloucester, ME*
Mallory Catherine Merriam - *Cottondale, AL*
Jack Ryan Metcalf - *Burr Ridge, IL*
University Honors
Martha Hope Methvin - *Birmingham, AL*
University Honors
Alexandria M. Mezzina - *East Rutherford, NJ*
Samuel Hunter Middleton - *Mobile, AL*
Alexander Page Mielke - *Nashotah, WI*
University Honors
Nolan Chandler Mikolasik - *Sarasota, FL*
University Honors
Ellie Morgan Miles - *Northport, AL*
University Honors
McKenzie Carolena Miller -
Birmingham, AL
Reese Carolann Miller - *Manassas, VA*

Thomas R. Miller II - *Birmingham, AL*
Faye Ann Sierra Miller-Peake - *Roseville, CA*
Tucker Langhorne Milteer - *Fairhope, AL*
Mason C. Missigman - *Winter Park, FL*
Liam Joseph Mitchell - *Mountain Brook, AL*
Faith Lynn Moerke - *Waterford, WI*
University Honors
Mason Lee Moffett - *Laceys Spring, AL*
Miguel Angel Mojica - *Huntsville, AL*
Joshua T. Mokwa - *Brookfield, WI*
Guadalupe Francisca Moncivais - *Dallas, TX*
Colby T. Money - *Wake Forest, NC*
William Zachary Montavon - *Lake Worth, FL*
Amanda Elaine Montz - *Fairhope, AL*
Dylan M. Mooney - *Frisco City, AL*
Rachel Alaine Moore - *Sammamish, WA*
University Honors
Robert Landon Moore - *Pineville, LA*
University Honors
Hayley Nicole Moorehead - *Jasper, AL*
Truett Hill Morgan - *Flower Mound, TX*
Dani Morganlander - *Monroe Township, NJ*
Grayson Foster Morley - *Charlotte, NC*
Anastasiya I. Moroz - *Tarzana, CA*
Matthew Nicholas Morrin - *Palm Harbor, FL*
Heidi Grace Morris - *Davidson, NC*
Kennedy Murphy Morrissey – *O'Fallon, MO*
Anna Lyn Morrow - *Smyrna, GA*
Maci Sloan Morrow - *Tuscaloosa, AL*
Justin William Moseley - *Ozark, AL*
Colin Andrew Moses - *Alexandria, VA*
Charles Thomas Muehr - *Spring, TX*
Jonathan George Muller - *Mokena, IL*
Madelyn Grace Mullins - *Dunwoody, GA*
University Honors
Nicholas D. Mundo - *Rutherford, NJ*
Daniel James Murphree III -
Birmingham, AL
Joseph Dunn Murphy - *Charlotte, NC*
Kevin Sean Murphy - *Fort Pierce, FL*
Olivia C. Murphy - *Collierville, TN*
Regan Christine Murphy - *Redmond, WA*
Samuel Thomas Murphy - *Decatur, GA*
Jaya Avion Trevonti Murray -
Saint Marys, GA
Christian A. Nanna - *Waxhaw, NC*
Elizabeth Bay Larson Nash - *Vestavia, AL*
William Scott Nason - *Pfafftown, NC*
Kelsey Maria Nayman - *Gurley, AL*
Elizabeth Paxson Neal - *Atlanta, GA*
Samantha Rose Nevins - *Titusville, FL*
Lily Rui Newman - *Fairhope, AL*
Alexis Anne Nguyen - *Fort Worth, TX*
Brandon Tu Tai Nguyen - *Hoover, AL*
Rachel N. Nguyen - *Las Vegas, NV*
Ryan R. Nichols - *Tuscaloosa, AL*
Jeffrey S. Nicholson - *Jasper, AL*
Mattie Ellen Nicholson - *Northport, AL*
University Honors
Alena Elizabeth Nicks - *San Diego, CA*
Anna Elizabeth Nielsen - *Wentzville, MO*
University Honors
Anne Elizabeth Niethammer - *Palo Alto, CA*
Mackenzie Nolan - *Newcastle, WA*
Carson N. Norman - *New Market, AL*
Kaetlyn M. Nowlin - *Winter Haven, FL*
University Honors
Grace Isabella Noya - *Newport Coast, CA*
Spencer Elliott Nunis - *Birmingham, AL*
David M. Nyaga - *Alabaster, AL*
Braeden Thomas O'Brien - *Harvard, MA*
James Maguire O'Flynn III - *St. Louis, MO*
Caroline Elizabeth O'Keefe - *Arnold, MD*
University Honors
Michael C. Oleary - *Mountain Brook, AL*
Lincoln S. Oliver - *Tallassee, AL*
Zachary Sam Oliver - *Southside, AL*
Mary Ellis Ollinger - *Fairhope, AL*
Garrett M. Olsansky - *Grayslake, IL*
Zachary S. Olson - *St. Charles, IL*
University Honors
Mary Katherine OMalley - *Evergreen Park, IL*
Thomas Nicholas Onufrak - *Nokomis, FL*
Sydney Eleanor Orefice - *Alpharetta, GA*
University Honors
William Ryan Ortmayer - *Santa Ana, CA*
University Honors
Jerry Thomas Osborne III - *Metter, GA*
Aleksandra Osinska - *Tuscaloosa, AL*
Logan S. Osmundsen - *Cape May, NJ*
William Devere Osterholm - *Elkhorn, NE*
Hugh H. Overmyer - *Demopolis, AL*
Coleman Alan Owen - *Mobile, AL*
Meryl Ray Owen - *Nashville, TN*
Je'Keysia Owens - *Dickinson, AL*
Jack Preston Oxley - *La Cañada, CA*
Juan Padilla - *Waldwick, NJ*
Benner Neuhoff Page - *Dallas, TX*
Jillian Elizabeth Page - *Poplar Bluff, MO*
University Honors
Vincent A. Pagnotta - *Little Falls, NJ*
Victoria Regina Palazzolo - *Manorville, NY*
University Honors
Matthew D. Pancoast - *Downingtown, PA*
Matthew Geoffrey Pancoast - *Raleigh, NC*
Elias George Pappas - *Birmingham, AL*
Jason E. Park - *Las Vegas, NV*
University Honors
Elizabeth Campbell Parker -
Mount Pleasant, SC
University Honors
Lauryn Tyler Parker - *Denver, CO*
University Honors
Reina Salin Parker - *Colorado Springs, CO*
Kayleen Parks - *Fairhope, AL*
Miguel Angel Andres Pascual -
Northport, AL
Shreya S. Patel - *Gordo, AL*
Yash M. Patel - *Anniston, AL*
David L. Patterson - *Athens, AL*
Harrison Grant Patton - *Nacogdoches, TX*
Jackson Grant Paulk - *Daphne, AL*
Alexander McIntosh Payne - *Knoxville, TN*
Courterrious J. Payne - *Gadsden, AL*
Lindsay M. Peach - *Durham, CT*
William Ingram Peeples - *Montgomery, AL*
Jarrett R. Pell - *Chester, MD*
John Reid Pendley - *Montgomery, AL*
University Honors
Abram M. Peoples - *Muscle Shoals, AL*
Chandler B. Peoples - *Hamilton, AL*
Makenzie T. Perez - *Waterford, CA*
Eric Blair Petersen - *Madison, AL*
Ryan John Petrucelli - *Norwell, MA*
Halie A. Pfeiffer - *Okatie, SC*
Brooke Alexandra Pflaum - *Hoover, AL*
Edward K. Phelps - *Newport, RI*
Kelly Christine Philipovitch -
Santa Cruz, CA
Kyle Chance Phillips - *Alpharetta, GA*
Morgan B. Phillips - *Mobile, AL*
Jack River Phipps - *Dallas, TX*
Lukas Jackson Phipps - *Marietta, GA*
Wesley C. Picard - *Hoover, AL*
Alexa Marie Pickett - *Fairhope, AL*
Michael J. Pillitteri - *Helena, AL*
Andrew David Pinckney - *Peachtree City, GA*
Abigail Grace Pinner - *Northport, AL*
Skyler Elizabeth Pitchell - *Rocky Hill, CT*
Sarah Grace Pitfick - *Northport, NY*
Reiss Alexandre Plauche - *Covington, LA*
University Honors
Michael Davis Plunkett - *Alexandria, VA*
Jacob Bennett Pogue - *Dallas, TX*
Lucy Chapman Poindexter - *Louisville, KY*
Adam Michael Porter Jr. -
Mountain Brook, AL
University Honors
Caitlyn Nicole Powell - *Walton, KY*
University Honors
Matthew Wayne Powell - *Atlanta, GA*
Erin Michelle Powers - *Athens, AL*
University Honors
Haley Campbell Powers - *Lexington, KY*
University Honors
Sarah C. Praytor - *Helena, AL*
Griffin T. Prince - *Lexington, KY*
Kyle Matthew Prince -
Owens Cross Roads, AL
William Metcalf Proctor Jr. - *Memphis, TN*
Jehme Leslie Pruitt - *Birmingham, AL*
Natalie Jean Puccio - *Newtown, PA*
Gaven Abraham Pudlik - *Hoover, AL*
Kylee Elaine Pulmano - *Northport, AL*
Connor Michael Purvis - *Enterprise, AL*
Patrick James Quaile - *Vero Beach, FL*
Caroline Cross Quinn - *Huntsville, AL*
Dylan S. Quinn - *Wantagh, NY*
Anna Claire Blanche Rabalais -
Baton Rouge, LA
Connor John Rable - *Marietta, GA*
Margaret S. Radcliff - *Point Clear, AL*
University Honors
Houston Ragan - *Owens Cross Roads, AL*
Xavier Marquis Ragland - *Lincoln, AL*
Thomas Reed Randazzo - *Simi Valley, CA*
Clayton A. Randolph - *Toney, AL*
Clinton Michael Ray Jr. - *Anniston, AL*
John Richard Ray - *Anniston, AL*
Bryce C. Raymond - *Smyrna, GA*
Ainsley Claire Reardon - *Mandeville, LA*
University Honors
Grace Elizabeth Reece - *Frisco, TX*
Jamison Brooke Reed - *Ada, MI*
Isabella Regalado - *Deer Park, IL*
Thomas John Reilly - *Camp Hill, PA*

Francesco J. Reitano - *Old Bridge, NJ*
Graham Philip Reynolds - *Bedford, NH*
William Garrett Reynolds - *Indian Springs, AL*
Matthew Ethan Rhea - *Tuscaloosa, AL*
Katherine Grace Rhodus - *Liberty, MO*
Mary Claire Ricco - *Tallahassee, FL*
Mackenzie Leigh Rice - *Warrior, AL*
Nathan Paul Rice - *Livonia, MI*
University Honors
Bryant E. Rich - *Hoover, AL*
Brandon Luis Riddle - *Germantown, MD*
Thomas E. Ridgeway - *Jasper, AL*
Rhett N. Rigsby - *Heflin, AL*
University Honors
Madison Michelle Riley - *Fort Lauderdale, FL*
Andres Rios Nava - *Tuscaloosa, AL*
Matthew W. Ritz - *Hinsdale, IL*
Gabrielle Volaire Rive - *New Orleans, LA*
University Honors
Gavin Thomas Robbins - *Grove City, OH*
Hadleigh Anne Robbins - *Niceville, FL*
Joseph T. Robbins III - *Gardendale, AL*
Jesse Philip Roberson III - *Trussville, AL*
Cheryl Janine Robertson - *Mobile, AL*
Lila Page Robertson - *Calera, AL*
Alexander Robinson - *Orange Beach, AL*
Hunter James Robinson - *Springville, AL*
Jahquez D. Robinson - *Jacksonville, FL*
William Wright Robinson - *Tuscaloosa, AL*
Sloane J. Rockwell - *Louisville, KY*
University Honors
Grace G. Rodhouse - *Campbell, CA*
Olivia M. Rodrigues - *Birmingham, AL*
Pierce King Rodrigues - *Birmingham, AL*
Laine Renee Roehrig - *Dallas, TX*
University Honors
Brian John Ronan - *Burlingame, CA*
University Honors
Sophia Amelia Roning - *Franktown, CO*
Gage Michael Rosane - *West Richland, WA*
Zachary Austin Rose - *Houston, TX*
Stacey Elizabeth Rosenfeld - *Port Chester, NY*
University Honors
Payton James Rosenkranz - *Yorba Linda, CA*
Hanna Paige Rosenmertz - *Howell, NJ*
Daniel Pedro Rosquete - *Hawthorn Woods, IL*
Jackson Patrick Rossiter - *Mason, OH*
Caroline Marie Rotkis - *Plainfield, IL*
University Honors
Daniel Charles Routzahn - *Pell City, AL*
Robert E. Rowell - *Keller, TX*
Forrest Gerard Roy - *Baton Rouge, LA*
Gianna Jade Rucki - *Lakeville, MN*
Joseph Harrison Rumsey - *Ponte Vedra Beach, FL*
University Honors
Kristen Elizabeth Rupinen - *Springfield, VA*
University Honors
Atwood Bullock Rush III - *Montgomery, AL*
Lane A. Rush - *Jemison, AL*
Robert Cade Russell - *Trussville, AL*
Nicholas Ryan Russo - *Tuscaloosa, AL*
Christopher Giovanni Russo-Alesi - *Alpharetta, GA*
Donald Daniel Ryan Jr. - *Gadsden, AL*
Richard Refugio Saenz Jr. - *Katy, TX*
University Honors
Michael Ashok Sain Jr. - *Brentwood, TN*
Kaitlyn Marie Sakich - *Chesterton, IN*
Michael Charles Sakich - *Chesterton, IN*
Nicholas Louis Sallemi - *Paramus, NJ*
Mary Delashaw Sanders - *Birmingham, AL*
Marla Grace Sanford - *Northport, AL*
Dustin N. Savage - *West Blocton, AL*
Matthew H. Savage - *Cumming, GA*
Graham Rhodes Saxon - *Semmes, AL*
Davis Martin Sayre - *Centennial, CO*
Mia Nicole Scarpino - *Memphis, TN*
Erik Paul Schablow - *Mountain Brook, AL*
Anna Elyse Schatzel - *Zelienople, PA*
University Honors
Peter Frederick Scheler - *Lancaster, PA*
Kaitlin Michelle Scherer - *Mansfield, TX*
Taylor Marie Schlimme - *Cumming, GA*
Andrew William Schmidt - *Spring, TX*
University Honors
Caeley Elizabeth Schnebelt - *Jackson, MI*
Caleb Thomas Schneider - *Montgomery, TX*
Patrick J. Schneider - *Midlothian, VA*
Jack Bergmann Schroeder - *Rossmoor, CA*
Nicholas Italo Sciortino - *Greer, SC*
Austin R. Scott - *Wilsonville, AL*
Natalie Alden Scott - *Pembroke Pines, FL*
Ridgley A. Seales - *Oxford, AL*
Sage Marilyn Seeno - *Concord, CA*
Nicolas D. Segura - *Florence, AL*
Zachary Yves Seiff - *Milford, NJ*
Haley Brooke Seitz - *Vestavia Hills, AL*
James David Selmarten - *Houston, TX*
Hunter Gage Settlemier - *Piedmont, CA*
Brian William Seybold - *Tampa, FL*
Gabrielle Elizabeth Shannon - *Newark, DE*
University Honors
Mark Thomas Shannon - *Solon, OH*
Hayden Alexander Shaw - *Lake Zurich, IL*
University Honors
Erin Haley Sheehan - *Burr Ridge, IL*
David Sutton Shelmire II - *Dallas, TX*
University Honors
Robert Alden Sheppard - *Huntsville, AL*
William E. Sheppard - *Steens, MS*
Katherine Duval Sheslow - *Miramar Beach, FL*
Sarah Nicole Shield - *Parkland, FL*
University Honors
Elizabeth Jayne Shiffer - *Cinnaminson, NJ*
Nathan Robert Shikenjanski - *West Lakeland, MN*
University Honors
Anna Kathryn Shineflew - *Wetumpka, AL*
Connor Scott Shirah - *Prattville, AL*
Michael Owen Shively - *Edmond, OK*
Kurt Williams Shuler - *Thomasville, NC*
Gianna R. Silacci - *Salinas, CA*
Grant M. Silverman - *Montgomery, AL*
Audrey E. Simari - *Trophy Club, TX*
Spencer Jacob Simmons - *Jupiter, FL*
Presley Parker Simo - *Carlsbad, CA*
Matthew Connor Simon - *Trussville, AL*
Cecilia Jean Simpson - *Hoover, AL*
Jesstina S. Simpson - *Decatur, AL*
Henry Crowder Simril - *Richmond, VA*
Macen R. Sims - *Tuscaloosa, AL*
Andrew Robert Sinclair - *McKinney, TX*
University Honors
Jack Mason Singletary - *Pike Road, AL*
Julia Christine Sinkevich - *Buffalo Grove, IL*
Ellen Chandler Skinner - *Kennesaw, GA*
Lucas Hall Skinner - *Northport, AL*
William Matthew Skull - *Mobile, AL*
Alejandro Rex Smith - *Hoover, AL*
Ashlyn B. Smith - *South Hamilton, MA*
Carthen Temple Smith - *Richmond, VA*
Christopher David Smith - *Suwanee, GA*
Douglas Edward Smith Jr. - *Brentwood, TN*
Gresham Steele Smith - *Charlotte, NC*
Harrison Christian Smith - *Fayetteville, GA*
University Honors
Isabella W. Smith - *Hoover, AL*
Jaylon Terrell Smith - *Birmingham, AL*
Kaitlyn Elizabeth Smith - *Ramsey, NJ*
Kalan A. Smith - *Alabaster, AL*
Kieano Aaron T. Smith - *Homewood, AL*
Liam Connor Smith - *Lawrence, NJ*
Madison Hope Smith - *San Diego, CA*
Paxton John Smith - *Charlotte, NC*
Preston K. Smith - *Huntsville, AL*
Richard Mills Smith - *Mobile, AL*
Zander J. Smith - *Salt Lake City, UT*
Hannah Jean Snodgrass - *Birmingham, AL*
Stephen R. Snypes Jr. - *Mobile, AL*
University Honors
Jessica Jolene Caruso Soares - *Santa Clara, CA*
Karis Brooke Sockwell - *Baytown, TX*
Meghan Katherine Soligon - *Norcross, GA*
Aaron Michael Solomiany - *Atlanta, GA*
Stephanie Anne Soltys - *Birmingham, AL*
Matthew Alexander Sottosanti - *Mountainside, NJ*
Jacob Franklin Sowell - *Nashville, TN*
Cole M. Sparks - *Fairhope, AL*
Alivia Paige Sparschu - *Leander, TX*
Trevor James Spata - *Orange Beach, AL*
Shelby Lane Speck - *Pensacola, FL*
Katelyn Riley Spence - *Bloomfield Hills, MI*
Patrick David Spencer - *Cumming, GA*
Travis John Spencer - *North Reading, MA*
William Jack Spencer V - *Hueytown, AL*
Matthew A. Speth - *Huntsville, AL*
Benjamin D. Splawn - *Birmingham, AL*
Christian Ray Sponsel - *Franklin, TN*
Braxton Wood Stacey - *Daphne, AL*
Clay Ryan Stadler - *Dayton, NJ*
University Honors
Alice Joyce Staehle - *Metairie, LA*
Molly Danielle Staffordsmith - *Toms River, NJ*
Mary Catherine Stahlman - *Arlington Heights, IL*
University Honors
Sawyer G. Stamey - *Allen, TX*
Stuart Parker Statham - *Mountain Brook, AL*
University Honors

Beau T. Staton - *Orlando, FL*
Blake A. Steed - *Lincoln, AL*
University Honors
Max D. Steele - *Scotch Plains, NJ*
Blakely Rawls Stegall - *Helena, AL*
Emily Paige Stevens - *Troy, AL*
Jack Robert Stevenson - *Orono, MN*
Alaina Marie Stickler - *Lakeway, TX*
Eli Hunter Stockman - *New City, NY*
Harrison Michael Stogner -
Peachtree Corners, GA
Parker Elizabeth Stokely - *Arlington, TX*
University Honors
Dalton Gahge Stokes - *Chunchula, AL*
Jasmine Michelle Stone - *Fairfield, AL*
Ayako Storey - *Griffin, GA*
Lucas D. Strepek - *Algonquin, IL*
James Donald Strickland - *Madison, AL*
Mason T. Stuart - *Scottsdale, AZ*
Matthew Stumpf - *Williamsburg, VA*
University Honors
Brent A. Sudall - *Wayne, PA*
University Honors
Natalie Elise Sullivan - *Montgomery, AL*
Kendall Mckay Sutton - *Chapel Hill, NC*
Daniel Wilson Sweatt Jr. - *Theodore, AL*
Jessica L. Swick - *Westmont, IL*
Colin A. Szczesny - *Aurora, IL*
University Honors
Shannon A. Tagler - *Naperville, IL*
Katharine Elizabeth Taglialatela -
Philadelphia, PA
Alexandra M. Tait - *Knoxville, TN*
Parker A. Talley - *Adamstown, MD*
John Edward Talton - *Belmont, NC*
Faith Ashton Tamasi - *Portola Valley, CA*
Zhangzhao Tan - *Guigang, China*
Hays Martin Tapia Jr. - *Mobile, AL*
Brandon Matthew Taylor - *Gulf Breeze, FL*
Charmaine Jackson Taylor - *Northport, AL*
John Fowler Taylor - *Fort Worth, TX*
Noah C. Taylor - *Hendersonville, TN*
Virginia Lockhart Taylor - *Raleigh, NC*
William W. Taylor - *Fairhope, AL*
Thomas Coleman Teague - *Houston, TX*
Sheridan Elizabeth Teller - *Waukesha, WI*
Philip A. Tennhardt - *Charlotte, NC*
Elizabeth Cecile Tew - *Birmingham, AL*
University Honors
Ashley Hope Thomas - *Roswell, GA*
Brit Humphrey Thomas - *Kingsport, TN*
Emily Taylor Thomas - *Lake Saint Louis, MO*
Emma McPherson Thomas - *Boca Raton, FL*
University Honors
Jackson Ryan Thomas - *Youngblood, AL*
Kabria T. Thomas - *Bessemer, AL*
Todd Michael Thomas Jr. - *Boca Raton, FL*
Alexandra Danielle Thompson -
Florence, AL
Russell Stephen Thompson - *Herndon, VA*
Emily Jane Thornton - *Bohemia, NY*
Andrew Blake Thrasher - *Tuscaloosa, AL*
Patrick Kelleher Thurman - *Atlanta, GA*
Mason Natsuo Timmerman - *Monrovia, CA*
Lillian Elizabeth Timperman -
The Woodlands, TX
Kolby B. Tishler - *Indian Springs, AL*
Amber Nicole Todd - *Bessemer, AL*
George Carroll Todd III - *Memphis, TN*
Johnston Louis Mattei Todd - *Memphis, TN*
Taylor Y. Tolbert - *Trussville, AL*
Lauren G. Totten - *Locust Fork, AL*
Emory Lee Townsend - *Northport, AL*
William Deese Trice - *Fairhope, AL*
Tyler M. Trombly - *Meridianville, AL*
Ryann Mckenzie Troutman - *Fayetteville, GA*
University Honors
Matthew Charles Truesdale - *Wauconda, IL*
Ashley Klus Tubbs - *Northport, AL*
Lauren Olivia Tucker - *Crown Point, IN*
University Honors
Max G. Tunnicliffe - *Brentwood, TN*
Kateland Fahy Turnbull - *Cincinnati, OH*
Lauren Michelle Turner - *Tuscaloosa, AL*
Matthew Christopher Turner - *Dumont, NJ*
Lauren Elizabeth Tustison - *Vernon Hills, IL*
University Honors
Ashley M. Tuthill - *Orange, CA*
Brianna Jai Umble - *Tuscaloosa, AL*
Kelsey Campbell Urbach - *Narragansett, RI*
Hardin T. Utsey - *Selma, AL*
David John Uttz - *Bernardsville, NJ*
Katherine Brynn Valeriote – *St. Louis, MO*
University Honors
William Gibson VanNoord - *Middleville, MI*
Jasmine Elizabeth Vargas - *Alexandria, VA*
Mary Elizabeth Vaughn -
Mountain Brook, AL
Yaritza Venegas - *Chicago, IL*
Jonathan Michael Venture - *Allison Park, PA*
Zachary Troy Veselsky - *Brookfield, IL*
David Clayton Vest - *Gadsden, AL*
University Honors
Zack Vigdor - *Mountain Brook, AL*
Hannah Faith Vinson - *Lineville, AL*
Robert Ethen Vogel - *Lemont, IL*
Nicholas Daniel Wachtel - *Athens, AL*
University Honors
Laura Grace Waldsmith - *Vestavia, AL*
Isabella Ann Wall - *Upper Saddle River, NJ*
Blake Allen Wallace - *Fayette, AL*
Sydney Kae Wallace - *Cumming, GA*
University Honors
Charles Lee Waller V - *Orange Beach, AL*
Claire Elizabeth Wallerick - *Inver Grove, MN*
University Honors
Martha Lucille Walthall - *Birmingham, AL*
University Honors
Willy Lin Wan - *Muscle Shoals, AL*
Sydney Kate Wangerin - *Ballwin, MO*
University Honors
Grace Landon Wann - *Birmingham, AL*
Hannah Ward - *Titusville, FL*
Kaley Madison Ward - *Whitsett, NC*
Nolan Colin Ward - *Franklin, TN*
Camille Christine Warren - *Murfreesboro, TN*
University Honors
Lindsay Bartlett Warsaw - *Ledgewood, NJ*
Nicholas Evan Watts - *Grant, AL*
Hunter Michael Weathers - *Ranburne, AL*
Rachel M. Weaver - *Daphne, AL*
Thomas Evans Weaver - *Jacksonville, FL*
Britt Elizabeth Webber - *Huntsville, AL*
Donald Dietze Webster - *New Orleans, LA*
University Honors
Devin M. Weese - *Madison, AL*
Noah Justin Welch - *Raymond, MS*
Jesse Leon Wells Jr. - *Tuscaloosa, AL*
University Honors
Robert Wesley Wells - *Madison, AL*
Emma Grace Wentworth - *Norfolk, VA*
Lucas Jackson West - *Fredericksburg, VA*
Connor M. Westmoreland - *Simpsonville, SC*
Patrick Stanton Collins Whaley -
Tuscaloosa, AL
Colby Ryan Wheeler - *Cumming, GA*
Kendall Stevenson Whitaker - *Richmond, VA*
Brandon R. White - *Leander, TX*
Desiree Matilda White - *Evergreen, AL*
Garrett Lee White - *Kimberly, AL*
Leslie Anne Whited - *Tuscaloosa, AL*
Kayla LeeAnne Whitfield - *Johnson City, TN*
Anne Elizabeth Whitney - *Tuscaloosa, AL*
Mark Wielgosz - *Downers Grove, IL*
Jacob Dean Wiggers - *Fishers, IN*
Joshua Braxton Wiggins - *Tuscaloosa, AL*
Mary Nall Wilder - *Mobile, AL*
Phillip Gene Wildes - *Denver, CO*
Allen Davis Williams - *Fayette, AL*
Anthony Abraham Williams II -
Hackettstown, NJ
University Honors
Caitlin S. Williams - *Hampton Cove, AL*
University Honors
Emma Katherine Williams -
New Market, AL
Evan Ford Williams - *Phoenix, AZ*
Grace Noelle Williams - *Oak Park, CA*
Jacob Thomas Williams - *Birmingham, AL*
Jaila Nichole Williams - *Alabaster, AL*
Mark J. Williams Jr. - *Montgomery, AL*
Matthew Dean Williams - *Hattiesburg, MS*
Owen Bethea Williams - *Labelle, FL*
Spencer Joseph Williams - *Livermore, CA*
Easton Hawkins Williamson - *Hartselle, AL*
Liam Kehoe Willkehr - *Norwalk, CT*
Rebecca Marie Wilmas - *Chandler, AZ*
Bryant Matthew Wilson - *Cottondale, AL*
Emmett Arthur Wilson - *Chesterton, IN*
Henry G. Wilson - *Maplesville, AL*
John McLeod Wilson Jr. –
Mountain Brook, AL
Lauren Anne Wilson - *Mobile, AL*
Monteria Wilson - *Ralph, AL*
Jack Brady Windler - *Ballwin, MO*
Jenna Haylen Winter -
Owens Cross Roads, AL
Alexis Grace Witcher - *Trussville, AL*
Jessica Marie Wolf - *Pittsburgh, PA*
University Honors
Judah DeVonn Woods - *Southfield, MI*
Lauren E. Woods - *Akron, AL*
Alyssa Anne Wooten - *Crane Hill, AL*
Micah K. Worley - *Hoover, AL*
Evan Lee Wright - *Fairhope, AL*

Spencer Daniel Wright - *Royal Oak, MI*
University Honors
Brian Edward Yapkowitz - *Marietta, GA*
Benjamin Riley Yarboro - *Birmingham, AL*
University Honors
Sheng Augusto Ye -
Guayaquil/ Guayas, Ecuador

Catherine J. Yeilding - *Vestavia, AL*
James Brooks Yeilding - *Vestavia Hills, AL*
Jack Donovan Young - *Marietta, GA*
Mason Tyler Young - *Pike Road, AL*
Millard Walker Young - *Clarence, NY*
Molly Marie Zarriello - *Grafton, MA*
Nina Elizabeth Zarrillo - *Waxhaw, NC*

Edgar Nunez Zavala - *Oneonta, AL*
Jack Yi Zhu - *Canton, MS*
University Honors
Amanda Nabi Zimmerman -
New Albany, OH
Wendell Helene Zimmerman -
Jacksonville, FL

College of Communication and Information Sciences

BRIAN S. BUTLER, DEAN

summa cum laude

Mark Caleb Aguayo
Joshua Lee Batchelor
Davis Wade Bates
Mary Eliza Beaumont
Erik Julian Beer
Emily Isabella Benito
Annabelle L. Blomeley
Grace Elizabeth Brister
Madeline Delaney Broughton
Megan Lynne Brown
Victoria Anne Buckley
Halle J. Burns
Kimberly E. Campbell
Kaylee Renae Chavez
Brian Matthew Clune
Hayley Sophia Cohen
Emma Caroline Coons
Robert Dominic Cortez
Dallie Kathleen Darnell
Megan Brooke Davis
Keyanna J. Dixon
Paul E. Doherty
Ashley Charlotte Dombrowski
Layne Kathryn Donnelly
Samantha Paige Dueringer
Anna Christine DuVall
Kelsie Grace Embler
Emily K. Fickling
Caroline Elizabeth Finelli
Tara Madden Fischer
Stella Gloria Gaffrey-Eley
Evelyn Gallagher
Laura Lacy Gardner
Molly Elizabeth Glus
Myra Gordon
Maria Grenyo
Gillian Clare Grenz
Caden D. Harris
Sarah R. Hartsell
Noah Robert Haynes
Emily Claire Henderson
Malinda Clara Hindman
Andrew W. Hodge
Giselle Alana Hood
Trinity Virginia Winns Hunter
Kristen Claire Ivey
Jenna Danielle Kotyk
Pearl Addison Langley
Vu Hoang Le
Joshua Blake LeBerte
Mishay Alexandra Long
Kaitlyn Elizabeth Mac Donald
Bryanna Michelle Mains
Ava Liliana Marante
Madeline Elizabeth Martin
Makenzie Raye Maxwell
Kaili Madison Mcgrew
Julia Katherine McGuire
Isabella Pilar Mendez
Bella Grace Meshri
Brynna E. Mitchner
Brianna Elaine Odom
Nicole Elizabeth Palamountain
Jacob D. Pardue
Emily Margaret Petro
Leslie Clay Pruitt
India Shirlese Ricks
Kaitlyn Scorza
Seth A. Self
Katherine Ann Shook
Savannah Grace Smalley
Ashton Marie Smith
Farris Burke Smith
Juliana Claire Kailani Smith
Kathryn Nicole Smith
Sutton Maxwell Smith
Sydney Marie Smith
Sierra Morgan Sohn
Brad Ashton Spencer
Jessica Rose Stephans
Ella McKenzie Stichler
Indeya Mariah Thomas
Elijah S. Thompson
Morgan G. Vanlandingham
Mary Elizabeth Vincent
Abigail Faith Walsh
Keri M. Westerfield
Olivia Claire Yates

magna cum laude

Madeline Grace Adams
William David Allen
Elise Royal Anzaldua
Natalie Anne Ball
Grace Elizabeth Bastyr
Bridget C. Boockmeier
Jennafer Gregory Bowman
Madeline A. Brooks
Gabriel Ryan Brown
Lauren Alexandra Buehler
Christopher James Bullion
Ella Rose Burgess
Emilia Alexa Ciezadlo
Jesse Elizabeth Clopton
Sarah K. Crafton
Isabella Francesca Cross
Olivia Frances Dawson
Allie R. Desantis
Mary Claire Ragland Dubreuil
Tanner Joseph Dwyer
Emerson Leigh Elliott
Hannah J. English
Mary Dean Sprayberry Fountain
Madison Layne Fries
Grace Rafaella DiLillo Fusco
Catherine Josephine Gibbs
Lauren Mackenzie Goodrich

Sarah Charlotte Guyton
Harper Caroline Hollon
Ashton Melech Jali Jah
Erin Elizabeth Jeter
Madeline Rose Johnson
Leah Noelle Jones
Parker Alan Kline
Rebecca Lynn Martin
John Darran Merifield Jr.
Clay Matthew Miller
Anna Rose Myrick
Madeleine J. Osburn
Sydney Blair Palmer
Sarah Rachel Patton
Jillian Rose Phillips
Sydney Elizabeth Polishook
Mary Addison Powell
Camille Emily Quinn
Genevieve Reid Raby
Caroline C. Royalty
Abigail Crawford Ruff
Marley Elizabeth Scarborough
Lilly Kristina Seale
Lillian Ellen Anne Singleton
Sasha Evangeline Soucek
Ella Flynn Thomas
Emma Sofia Unfried
Kendra Emily Unthank
Jordyn Marissa Wagman
Virginia Tynes Wahlheim
Cecilia Rose Walker
Sophie Madeline Weinstein
Justin B. Wilson
Taylor Julia Wilson
Emilie E. Winsor
Caroline Arden Wood
Madeline Marie Woziwodzki
Isabella C. Zaleski
Kendra Eileen Zebroski

cum laude

Samantha E. Ajello
Crawford Bowen Allen
Olivia Grace Andry
Melanie Margaret Bailes
Ethan L. Bain
Caleb G. Beasley
Kate K. Boenig
Samantha L. Boggs
Alexander D. Boothe
Seth Allen Bracknell
Caroline A. Branch
Hadyn Olivia Brewer
Lilly Ann Morgan Brooks
Calla Jane Bruehl
Grayson Ivy Byrd
Cameron Kent Carley
Frances Mackenna Carney
Alice Yvette Kongne Choup
Sophie Howes Collins
Hunter J. De Siver
Savannah G. Denton
Elizabeth Y. Dickson
Elizabeth Bleu Donovan
Mary M. Drummer
Kendall Fischer Flake
Madison Grace Formby
Ellie Gallo
Tess Elizabeth Gibson
Aliyah Yvette Gordon
David Leonard Gray II
Kennedi A. Hall
Slaten Mitchell Hamilton
Abigail Katherine Hawkins
Colin Glyn Hayes
Mary Henderson
Stella Elizabeth Holt
Kenzie E. Hughes
Evan Bradley Knight
Kalyssa Skylar Kolb
Lauren L. Kostenko
Santanna Mckay Marquis
Kayla Marie Maynard
Kathryn Antoinette McGee
Shamiel Makonde Moore
Luke M. Murdock
Alexandra Lorraine Murray
Bezalel Binyamin Nislick
Maria Theresa Noller
Rajan Paul
Elizabeth Claire Peeples
Emily Rose Radican
Asher L. Redd
Breanne Margaret Rodgers
Elizabeth Mary Sage
Sharle Raquel Samuel
Grace Anne Sarkisian
Brooklyn Schwetje
Priscella K. Shreve
Anne Raylee Stewart
Kennedy J. Terry
Juliette Nicole Vickers
Mechaley Wingate West
Lucas Alan Wetzel
Mary Frances Will
Maxwell I. Wolborsky
Lauren Grace Wright
Eduardo Alfredo Zegarra

Bachelors of Arts in Communication and Information Sciences

Gabriel N. Adams - *Montgomery, AL*
Madeline Grace Adams - *Longmont, CO*
Stephen Robert Adamski - *Alexandria, VA*
Mark Caleb Aguayo - *Huntsville, AL*
Gianna Aiello - *Frankfort, IL*
Samantha E. Ajello - *North Haven, CT*
Crawford Bowen Allen - *Clarksdale, MS*
William David Allen - *Tuscaloosa, AL*
Olivia Grace Andry - *Broussard, LA*
Elise Royal Anzaldua - *Sandy Springs, GA*
Kayla Makenzi Averett - *Fortson, GA*
Melanie Margaret Bailes - *Lake Forest, IL*
Ethan L. Bain - *Charleston, SC*
Natalie Anne Ball - *Glen Ellyn, IL*
Lauren Marie Barnes - *Peachtree City, GA*
Grace Elizabeth Bastyr - *Prospect, KY*
Joshua Lee Batchelor - *Huntsville, AL*
University Honors
Davis Wade Bates - *Hartselle, AL*
Caleb G. Beasley - *Brewton, AL*
Mary Eliza Beaumont - *Homewood, AL*
Erik Julian Beer - *San Diego, CA*
University Honors
Brett Ausweger Beers - *Manhattan Beach, CA*
Emily Isabella Benito - *Santa Cruz, CA*
Kiki Bess - *Castle Rock, CO*
Cooper Matthew Bishop - *Birmingham, AL*
Mitchell B. Bishop - *Tuscaloosa, AL*
Taylor Alexis Blastow - *Winston, GA*
Ashley Nicole Blevins - *Hoover, AL*
Annabelle L. Blomeley - *McCalla, AL*
University Honors
Kate K. Boenig - *Austin, TX*
Samantha L. Boggs - *Prospect, KY*
Bridget C. Boockmeier - *Oak Park, IL*
Alexander D. Boothe - *Madison, AL*
Stephanie C. Bowley - *Gadsden, AL*
Jennafer Gregory Bowman - *South Williamsport, PA*
Seth Allen Bracknell - *Tuscaloosa, AL*
Danielle Elizabeth Bradley - *Naples, FL*
Caroline A. Branch - *Mobile, AL*
Kylie Kimberly Breit - *San Marcos, TX*
Hadyn Olivia Brewer - *Montgomery, AL*
University Honors
Madison Nicole Briggs - *Southlake, TX*
Tessa Renée Briscoe - *Tenafly, NJ*
Grace Elizabeth Brister - *Bessemer, AL*
James K. Brooks - *Birmingham, AL*
Lilly Ann Morgan Brooks - *Belle Isle, FL*
Madeline A. Brooks - *Helena, AL*
University Honors
Madeline Delaney Broughton - *Mobile, AL*
University Honors
Chapin Sibley Brown - *Raleigh, NC*
Gabriel Ryan Brown - *Colorado Springs, CO*
University Honors
Megan Lynne Brown - *Marco Island, FL*
Calla Jane Bruehl - *Franklin, TN*
Jeremy Bryant - *Moundville, AL*
Victoria Anne Buckley - *Dayton, MD*
Lauren Alexandra Buehler - *Fulshear, TX*
Christopher James Bullion - *Livingston, NJ*
Ella Rose Burgess - *Ponte Vedra Beach, FL*
Halle J. Burns - *Mooresville, NC*
Roger C. Burns Jr. - *Alpine, AL*
Anna Marie Butts - *Tuscaloosa, AL*
Christopher J. Byrd - *Fayetteville, NC*
Grayson Ivy Byrd - *Marietta, GA*
Teyanna Byrd-Evans - *Owens Cross Roads, AL*
Michael Gavin Calkins Jr. - *White Stone, VA*
Jack Philip Calla - *Smithtown, NY*
Kimberly E. Campbell - *Madison, AL*
University Honors
Katherine Barron Cane - *Point Clear, AL*
Cameron Destiny Carazo - *Wesley Chapel, FL*
Cameron Kent Carley - *Mobile, AL*
University Honors
Shea Lynn Carlin - *Henderson, CO*
Christian J. Carlucci - *Smithtown, NY*
Madison Leana Carmouche-Soward - *Mobile, AL*
Frances Mackenna Carney - *Olive Branch, MS*
University Honors
Amari Jowan Chaffer - *Acworth, GA*
Claire Noel Chally - *Sacramento, CA*
Kaylee Renae Chavez - *Phoenix, AZ*
Alice Yvette Kongne Choup - *Madison, AL*
Emilia Alexa Ciezadlo - *Hawthorn Woods, IL*
Carleigh Faith Clark - *Northport, AL*
Jesse Elizabeth Clopton - *Pelham, AL*
Brian Matthew Clune - *Naperville, IL*
Hayley Sophia Cohen - *Ardsley, NY*
Gracelyn Marie Coker - *Maylene, AL*
David Leonard Colasanti - *North Attleboro, MA*
Ashlyn Elizabeth Cole - *Fayetteville, GA*
Sophie Howes Collins - *Milton, GA*
Julia Nicole Cooker - *Medford, NJ*
Emma Caroline Coons - *Germantown, TN*
University Honors
Michael Thomas Cornell III - *Encinitas, CA*
Robert Dominic Cortez - *West Covina, CA*
Sara Elizabeth Cotton - *Tuscaloosa, AL*
Shelby A. Cox - *Fairhope, AL*
Sarah K. Crafton - *Birmingham, AL*
Caroline Mileur Criser - *North Palm Beach, FL*
Isabella Francesca Cross - *Garfield, NJ*
University Honors
Elizabeth A. Crumly - *Birmingham, AL*
Bailey Elizabeth Cullen - *Cary, NC*
Richard Henry Cuny - *Avon, CO*
Darius DéJuan Martavious Curtis - *Valley Grande, AL*
Wyatt M. Cutt - *Ringgold, GA*
Arin K. Danley - *Dothan, AL*
Noah Danzig - *North Barrington, IL*
Dallie Kathleen Darnell - *Birmingham, AL*
Makayla Janai Davis - *Loganville, GA*
Megan Brooke Davis - *Nauvoo, AL*
University Honors
Olivia Frances Dawson - *Haymarket, VA*
Hunter J. De Siver - *Melville, NY*
Connor Gray Dealing - *Jacksonville, FL*
Joseph David DeCourcey - *Canton, GA*
Savannah G. Denton - *Atlanta, GA*
Reese Alexander Dern - *Birmingham, AL*
Allie R. Desantis - *Birmingham, AL*
Elizabeth Y. Dickson - *Sylacauga, AL*
Michael Angelo DiLullo - *Feeding Hills, MA*
Sofia Christina Dimaggio - *Agoura, CA*
Keyanna J. Dixon - *Montgomery, AL*
University Honors
Sydney Makarri Doggette - *Pickerington, OH*
Paul E. Doherty - *Southlake, TX*
University Honors
Ashley Charlotte Dombrowski - *Huntsville, AL*
Layne Kathryn Donnelly - *Collierville, TN*
Elizabeth Bleu Donovan - *Charlotte, NC*
Mary M. Drummer - *Spartanburg, SC*
Eliza Luann Drummond - *Shreveport, LA*
Mary Claire Ragland Dubreuil - *Covington, LA*
University Honors
Samantha Paige Dueringer - *Lake Bluff, IL*
University Honors
Hannah E. Duffy - *Farmingdale, NY*
Delaney Raye Dunn - *Alamo, CA*
Anna Christine DuVall - *Toney, AL*
Tanner Joseph Dwyer - *Mattydale, NY*
Mitchell T. Ehrie - *Pearl River, NY*
Emerson Leigh Elliott - *McDonough, GA*
University Honors
Jenna Nicole Elliott - *Chesterton, IN*
Kelsie Grace Embler - *Harrisburg, NC*
Hannah J. English - *Tuscaloosa, AL*
University Honors
Breanna Noel Erickson - *Owens Cross Roads, AL*
Sarah Margaret Erickson - *Long Grove, IL*
Emma Leigh Ewell - *Chesterfield, MO*
Emily K. Fickling - *Mountain Brook, AL*
Caroline Elizabeth Finelli - *Locust Valley, NY*
Tara Madden Fischer - *Berlin, MD*
Kendall Fischer Flake - *Annapolis, MD*
Madison Grace Formby - *Tuscaloosa, AL*
Mary Dean Sprayberry Fountain - *Dothan, AL*
Nicolas Jameson Fowler - *Northport, AL*
Katie June Fox - *Tampa, FL*
Garrett Joseph Franks - *Helena, AL*
Madison Layne Fries - *Laurel, MS*
Jackson Noah Fulmer - *Oxford, AL*
Malik Pernell-Scott Furniss - *Huntsville, AL*
Grace Rafaella DiLillo Fusco - *Kirtland Hills, OH*
Stella Gloria Gaffrey-Eley - *Santa Rosa Beach, FL*
Evelyn Gallagher - *Manhattan Beach, CA*
Ellie Gallo - *Northport, NY*
Laura Lacy Gardner - *Birmingham, AL*
Olivia M. Germond - *Hoover, AL*
Catherine Josephine Gibbs - *Winslow, ME*
Tess Elizabeth Gibson - *Boise, ID*
Molly Elizabeth Glus - *Hershey, PA*
Peyton Channing Golden - *Chelsea, AL*
Noah Jared Goldner - *West Windsor, NJ*
Lauren Ain Golston - *Montgomery, AL*

Grace Anne Sarkisian - *Lithia, FL*
University Honors
Marley Elizabeth Scarborough - *Mobile, AL*
University Honors
Brooklyn Schwetje - *Orlando, FL*
Kaitlyn Scorza - *Naperville, IL*
Lilly Kristina Seale - *Portland, OR*
Lauren Rebecca Seawell - *Tuscaloosa, AL*
Seth A. Self - *Hanceville, AL*
Kayla Lysan Shakib - *Greensboro, NC*
Joseph Edmondson Shirey -
Mechanicsville, VA
Katherine Ann Shook - *Plainfield, IL*
Priscella K. Shreve - *Valrico, FL*
Caleb Scott Sigmund - *Ellisville, MO*
Quentin Duke Simpson - *Wentzville, MO*
Lillian Ellen Anne Singleton - *Wetumpka, AL*
Savannah Marie Slater - *Johns Creek, GA*
Savannah Grace Smalley - *Tuscaloosa, AL*
University Honors
Ashton Marie Smith - *Jacksonville, IL*
University Honors
Don Devante' Smith - *Huntsville, AL*
Farris Burke Smith - *Mountain Brook, AL*
Juliana Claire Kailani Smith - *Carmel, CA*
Kathryn Nicole Smith - *Flower Mound, TX*
Richard Riley Smith III - *Athens, GA*
Sutton Maxwell Smith - *Hamilton, GA*
Sydney Marie Smith - *Prattville, AL*
Sierra Morgan Sohn - *Spokane, WA*
Alexander Wallace Sopko - *Henryville, PA*
Sasha Evangeline Soucek - *Dallas, TX*
University Honors
Julia Blair Spalding - *Richmond, VA*
Kaitlin Rochelle Speckhart - *Short Hills, NJ*
Brad Ashton Spencer - *Foothill Ranch, CA*
Jessica Rose Stephans - *Acworth, GA*
Brittany A. Stevens - *Helena, AL*
Anne Raylee Stewart - *McCalla, AL*
Ella McKenzie Stichler - *Carlsbad, CA*
Tiffany Jane Stout - *Tallahassee, FL*
Callahan Martin Stuart - *Dallas, TX*
Jessica Faith Styres - *Madison, MS*
University Honors
Clayton M. Sullivan - *Birmingham, AL*
James Collin Swatzell - *Trussville, AL*
Molly Addison Tanner - *Mobile, AL*
Myles Alexander Taylor - *Trussville, AL*
Kennedy J. Terry - *Monument, CO*
Christian Dion Thomas - *Northport, AL*
Ella Flynn Thomas - *Huntington Beach, CA*
Indeya Mariah Thomas - *Tuscaloosa, AL*
Jaden Claire Thomley - *Dothan, AL*
Elijah S. Thompson - *Birmingham, AL*
Megan Leighan Tice - *Geneva, AL*
Jessa Laine Tinnell - *Birmingham, AL*
Sara N. Triplett - *Gulf Shores, AL*
Emma Sofia Unfried - *Saluda, NC*
Kendra Emily Unthank - *Scottsdale, AZ*
Walker Hall Upshaw - *Memphis, TN*
Hazel Jacqueline Valentine - *La Canada, CA*
Morgan G. Vanlandingham - *McCalla, AL*
University Honors
Walter Franklin Vetrano - *Birmingham, AL*
Juliette Nicole Vickers - *Miami Shores, FL*
Mary Elizabeth Vincent - *Albion, PA*
Jordyn Marissa Wagman - *Potomac, MD*
Virginia Tynes Wahlheim - *Birmingham, AL*
Cecilia Rose Walker - *Wheaton, IL*
Evan James Wall - *Tuscaloosa, AL*
Abigail Faith Walsh - *Melrose, MA*
Mackenzie Blaire Wanicka - *Ridgefield, CT*
John Lee Ward - *Zionsville, IN*
Sophie Madeline Weinstein -
Fort Lauderdale, FL
Stella Rose Weintraub - *Norcross, GA*
Dillon James West -
East Devon, United Kingdom
Mechaley Wingate West - *Saraland, AL*
Keri M. Westerfield - *Versailles, KY*
Lucas Alan Wetzel - *Tuscaloosa, AL*
Pearson Colby Whitaker - *Valley Grande, AL*
Kayla Cherie White - *Tuscaloosa, AL*
Emma E. Wildman - *Homewood, AL*
Mary Frances Will - *Fairhope, AL*
Jason Darrell Williams - *Phenix City, AL*
Larkin Chiles Williams - *Homewood, AL*
Peyton Christopher Williams - *Hamilton, AL*
Justin B. Wilson - *Pell City, AL*
Taylor Julia Wilson - *Papillion, NE*
Breona Symone Winn - *Harvest, AL*
Emilie E. Winsor - *Mobile, AL*
Maxwell I. Wolborsky - *Raleigh, NC*
Caroline Arden Wood - *Miami, FL*
Madeline Marie Woziwodzki - *Little Rock, AR*
University Honors
Lauren Grace Wright - *Cullman, AL*
Thomas Aron Wright - *Midland City, AL*
Laine Copeland Wyckoff - *Ashburn, VA*
William Price Wynn - *Franklin, TN*
Gavin M. Yager - *Hoover, AL*
Catherine Caroline Yanes - *Tuscaloosa, AL*
Olivia Claire Yates - *Prospect, KY*
Isabella C. Zaleski - *Troy, MI*
Katie Danielle Zanin - *Chicago, IL*
Kendra Eileen Zebroski - *Maryville, TN*
Eduardo Alfredo Zegarra - *Midlothian, VA*

College of Education

PETER HLEBOWITSH, DEAN

summa cum laude

Tiffany LeeAnn Adams
Andrea Sonali Albus
Tucker Lane Allen
Kathryn Marie Anderson
Hudson Chandler Angell
Haley Elizabeth Arendes
Madelyn Grace Beard
Erica Grace Belson
Gretta Claire Bender
Jaclyn Ryan Bishop
Olivia Carter Blakeney
Rachel Reka Brady
Anna Catherine Brown
Madelin Faith Cain
Elizabeth Claire Cameron
Anna Grace Chandler
Catherine A. Clayton
Audrey Jane Colabrese
Callie Grace Corley
Kristin Joy Covington
Ashley Hayden Crockett
Joseph Bradley Day
Sydney Lauren Decker
Riley Dreyfus
Elizabeth Ann Ezell
Anna Virginia Fagan
Grace Ann Fikes
Emma Elizabeth Flournoy
Lauren C. Folsom
Caroline Rose Fraser
Jenna Grace Frizzell
Anna Marie Gerbich
Alexis Joy Grafenstine
Olivia Alexandra Graham
Anne Brannon Guffee
Cameron Estelle Hadley
Jordan Blakely Harris
Samuel Emerson Harris
Emily Anne Hicks
Mary Faith Hinton
Abby Kate Holmes
Alexa Lynn Hower
Rachel Lauren Kaiser
Alison Diane Klein
Emma Lisbeth Lawson
Reagan Drew Lewanski
Caroline James Lloyd
Mariah A. Martin
Katherine Elizabeth Miller
Kristen N. Moore
Marie Farrell Moore
Emily Elizabeth Morgan
Jane Bailey Murray
John Lewis Niiler
Alex M. Oberholtzer
Bethany Knight Peppers
Chloe Elizabeth Pierson
Jared Keith Ponder
Caitlin Elizabeth Renda
Katie Marie Rhinehart
Sarah Quinn Richey
Madeline Prats Robert
Mary Grace Robertson
Grayson Edward Rogers
Sarah Grace Sherbert
Madalyn Kate Sherrill
Emily Sloan Smith
Jayleigh Lynn Tawbush
Chandler M. Turnipseed
Isaiah Vasquez
Sydney A. Vickers
Matilyn K. Waligora
Abby Grace Walker
Jennifer Audrey Walker
Joshua Dale Walker
Abigail Caroline Page Webster
Lauran Elizabeth Wilcoxson
Kendall S. Williams
Audrey A. Woodruff
Icie Danielle Wriley

magna cum laude

Samantha Lynn Abbott
Brigid Hannah Anderson
Jordan A. Brady
Kizer Alston Brown
Olivia Grace Bruner
Khaiah A. Burroughs
Alexis Haley Campos
Taylor Ashley Carter
Wesley Boyd Chambless
Lauren Ashley Cole
Emily L. Cornelius
McKenna B. Daniel
Emma Rosamond Davis
Lindsay Tatum Dobyne
Emily Kathleen Douglas
Alexia C. Duhaime
Patricia Faith Elder
Evan John Elgart
Jordyn Lynn Elke
Madison Riley Epperson
Riley M. Fitzpatrick
Madelaine E. Garrett
Isabella Clarice Golden
Kaylee Jane Guarascio
Katherine Kessler Haley
Anya Dionne Hester
Korynn Elise Hill
Amy K. Ingle
Jeniqua L. Johnson
Ryan Joseph Jones
Allison Lynn Jordan
Caroline Bourdon Kent
Claire Elizabeth Lutz
Adrian Martinez
Lindsey A. Mass

Reese Melina McCorry
Kaitlyn Brooke McDaniel
Phillip Mason McDaniel
Zoey K. Nabors
Sailey Lynn Nichols
Jessica Maria Ortmann
Amy Rae Pender
Emily A. Petranka
Abbey H. Ray
Joseph Guin Renfroe
Garrett Josiah Reuben
Katherine Leigh Ryan
Sydney Jane Scoggins
Caroline Miranda Sigman
Tia Danielle L'Tessie Rose Smith
Hailey Dane Tuckmantel
Samuel Mark Utzig

cum laude

Samantha L. Adams
Eleanor L. Allen
Matthew T. Arthur
Pierson Scott Atchison
Julie Diane Bice
Alexis Michele Bosler
Elizabeth C. Boyd
Madison Ann Bracey
Xixi Cao
Nicholas James Caprio
Gemma R. Cenci
Julia S. Cullen
Taney Anne Doll
Diana Fitzmaurice
Camryn Mae Gossett
Noah L. Graham
Zoe Kathryn Griffin
Cadee A. Hood
Maggie Lynn Howard
Emily Kimia Hurd
Chandler Harrison James
Jenna Grace Johnson
Katherine Rose Johnston
Olivia Kay Jones
Abbey Tucker Jordan
Abigail Grace Ketchem
Abigail Elizabeth Koczo
Jacob Alexander Kwasniewski
Kiley Marie Lonnquist
Mary Elizabeth Lovelady
Mary Caroline Maitre
Lillian L. Mcarthur
Camille Grace McRae
Margaret Ann Moran
Annabella Danielle Mowry
Madigan Lily O'Neil
Jennifer E. Porteous
Benjamin Cole Redmill
Kennedy Dale Reese
Madeline Louise Schwing
Bailey Marie Shepard
Virginia Kate Skeeter
Kylie Grace Stagner
Clay A. Tyler
Sydney Ann Vincens
Martha Elizabeth Wade
Anna K. Walls
Ashley Obora White
Tyler George White
Ann Elaine Fitzpatrick Williams
Raegan Elizabeth Windham

Bachelors of Science in Education

Samantha Lynn Abbott - *Katy, TX*
University Honors
Thomas J. Acreman - *Clanton, AL*
Samantha L. Adams - *Ozark, AL*
Tiffany LeeAnn Adams - *Westfield, IN*
University Honors
Andrea Sonali Albus - *Pell City, AL*
University Honors
Jordan Alise Alexander - *Decatur, GA*
Chase E. Allen - *Grapevine, TX*
Eleanor L. Allen - *Tuscaloosa, AL*
Tucker Lane Allen - *Woodland, AL*
Brigid Hannah Anderson - *Memphis, TN*
Jayla Mo'Nae Anderson - *Alpharetta, GA*
Kathryn Marie Anderson - *Madison, AL*
Hudson Chandler Angell - *Bessemer, AL*
University Honors
Haley Elizabeth Arendes - *The Woodlands, TX*
University Honors
Matthew T. Arthur - *Parrish, AL*
Pierson Scott Atchison - *Plantersville, AL*
John David Aycock Jr. - *Russellville, AL*
William Cole Bakeman - *Augusta, GA*
Brooke Sharon Baldwin - *Winter Garden, FL*
Madelyn Grace Beard - *Northport, AL*
Erica Grace Belson - *Cary, NC*
Gretta Claire Bender -
Cranberry Township, PA
University Honors
Julie Diane Bice - *Mobile, AL*
University Honors
Jaclyn Ryan Bishop - *Hamilton, AL*
Olivia Carter Blakeney - *Sweet Water, AL*
Alexis Michele Bosler - *Florence, AL*
Elizabeth C. Boyd - *Vance, AL*
Madison Ann Bracey - *Stillwater, MN*
Jordan A. Brady - *Huntsville, AL*
Rachel Reka Brady - *Vermillion, SD*
Mary Kathryne Broom - *Ellisville, MS*
Anna Catherine Brown - *Birmingham, AL*
University Honors
Katherine Nicole Brown - *Yorktown, VA*
Kizer Alston Brown - *Medina, TN*
Kaley Elizabeth Bruce - *Leeds, AL*
Olivia Grace Bruner - *Tallassee, AL*
Khaiah A. Burroughs - *Tuscaloosa, AL*
Madelin Faith Cain - *Tuscaloosa, AL*
Elizabeth Claire Cameron - *Fosters, AL*
Alexis Haley Campos - *Flower Mound, TX*
Tyler D. Cantrell - *Sulligent, AL*
Xixi Cao - *Ocala, FL*
Nicholas James Caprio - *West Barnstable, MA*
Gabriela Alejandra Cardenas - *Allendale, NJ*
Taylor Ashley Carter - *West Friendship, MD*
Lauren Rachel Cassaday - *Florham Park, NJ*
Frankieanne Castelluccio - *Baldwin Place, NY*
John Timothy Caulfield - *Foothill Ranch, CA*
Gemma R. Cenci - *Stoneham, MA*
Wesley Boyd Chambless - *Northport, AL*
University Honors
Anna Grace Chandler - *Hamilton, AL*
Riley J. Chandler - *Tuscaloosa, AL*
Araminta Virginia Cheek - *Charlotte, NC*
Meredith J. Childers - *Tuscaloosa, AL*
Brendan J. Chisolm - *Sylacauga, AL*
Catherine A. Clayton - *Fairhope, AL*
Macy A. Clem - *Conifer, CO*
Alexandra Courtney Cohen - *Reno, NV*
Audrey Jane Colabrese - *Hoover, AL*
Lauren Ashley Cole - *Glencoe, AL*
Callie Grace Corley - *Cottondale, AL*
Emily L. Cornelius - *Milford, OH*
Jesse Stone Cothran - *Northport, AL*
Kristin Joy Covington - *Anniston, AL*
University Honors
Kelly Elizabeth Coyle - *Pittstown, NJ*
Ashley Hayden Crockett - *Tuscaloosa, AL*

Julia S. Cullen - *Bryn Mawr, PA*
McKenna B. Daniel - *Liberty Township, OH*
Ja'Marques Zah'shaun Darien - *Northport, AL*
Emma Rosamond Davis - *Allen, TX*
Joseph Bradley Day - *Robertsdale, AL*
Sydney Lauren Decker - *Alabaster, AL*
Lindsay Tatum Dobyne - *Andalusia, AL*
Leigh Ann Dodd - *Vestavia Hills, AL*
Taney Anne Doll - *Pasadena, CA*
Emily Kathleen Douglas - *Mobile, AL*
Riley Dreyfus - *Tuscaloosa, AL*
Alexia C. Duhaime - *Fort Lauderdale, FL*
Jalen J. Edwards - *Eufaula, AL*
Patricia Faith Elder - *Birmingham, AL*
Evan John Elgart - *Harleysville, PA*
University Honors
Jordyn Lynn Elke - *Toney, AL*
Catharine Rose Elliott - *Mobile, AL*
Jacob Michael Ellis - *Tuscaloosa, AL*
Avalon Rose Engelhardt - *Alexandria, VA*
Madison Riley Epperson - *Helena, AL*
Elizabeth Ann Ezell - *Trussville, AL*
Anna Virginia Fagan - *Trussville, AL*
University Honors
Grace Ann Fikes - *Duncanville, AL*
Diana Fitzmaurice - *Westfield, NJ*
Riley M. Fitzpatrick - *Sheboygan Falls, WI*
Emma Elizabeth Flournoy - *Slocomb, AL*
Lauren C. Folsom - *Acworth, GA*
University Honors
Caroline Rose Fraser - *Colorado Springs, CO*
Jenna Grace Frizzell - *Hinsdale, IL*
University Honors
Sarah Ann Gallagher - *Hampton Bays, NY*
Madelaine E. Garrett - *Eclectic, AL*
Alyssa M. George - *Enterprise, AL*
Anna Marie Gerbich - *Park Ridge, IL*
Olivia Callie Geremiadis – *St. Augustine, FL*
Erin Jane Giuliani - *Brightwaters, NY*
Isabella Clarice Golden - *Glen Ellyn, IL*
Raegan M. Goodreau - *Vestavia Hills, AL*
Camryn Mae Gossett - *Centre, AL*
Alexis Joy Grafenstine -
Huntingdon Valley, PA
Noah L. Graham - *Tuscaloosa, AL*
Olivia Alexandra Graham - *Chattanooga, TN*
Maggie Caroline Green - *Sylacauga, AL*
Mason Alexander Greene - *Northport, AL*
Zoe Kathryn Griffin - *Waxhaw, NC*
Kaylee Jane Guarascio - *Bellmore, NY*
Anne Brannon Guffee - *Franklin, TN*
University Honors
Carson Mackenzie Guinn - *Harvest, AL*
Cameron Estelle Hadley - *Demopolis, AL*
Katherine Kessler Haley - *Birmingham, AL*
Michaela Rose Hansen - *Blue Bell, PA*
Elia Elizabeth Harper - *Tuscaloosa, AL*
Cayley R. Harris - *Hoover, AL*
Jordan Blakely Harris - *Mobile, AL*
University Honors
Samuel Emerson Harris - *Hamilton, AL*
Cole Andrew Hastings - *Wildwood, MO*
Logan Hasty Hathcock - *Tuscaloosa, AL*
Anya Dionne Hester - *Birmingham, AL*
Emily Anne Hicks - *Cumming, GA*
Korynn Elise Hill - *Northport, AL*
Mary Faith Hinton - *Coker, AL*
Ariel Rose Hodge - *Boynton Beach, FL*
Kaylor Michael Hodges - *Jasper, AL*
Abby Kate Holmes - *Tuscaloosa, AL*
Cadee A. Hood - *Hoover, AL*
Maggie Lynn Howard - *Pell City, AL*
Alexa Lynn Hower - *Macungie, PA*
Angelouise Elaine Howes - *San Antonio, TX*
Emily Kimia Hurd - *Folsom, CA*
Amy K. Ingle - *Tuscaloosa, AL*
William Lane Jacobs - *Berry, AL*
Chandler Harrison James - *Trinity, AL*
Emily Lauren Janek - *Allen, TX*
Russell Deshawn Jiles - *Lakeland, FL*
Abigail Faith Johnson - *Madison, AL*
Jeniqua L. Johnson - *Alpine, AL*
Jenna Grace Johnson - *Franklin, TN*
Katherine Rose Johnston - *McIntosh, AL*
Olivia Kay Jones - *Brantley, AL*
Ryan Joseph Jones - *Carmichael, CA*
University Honors
Abbey Tucker Jordan - *Tuscaloosa, AL*
University Honors
Allison Lynn Jordan - *Grand Bay, AL*
Rachel Lauren Kaiser - *Vestavia, AL*
Ireland M. Keen - *Belleville, IL*
Caroline Bourdon Kent -
Colorado Springs, CO
Abigail Grace Ketchem - *Fairhope, AL*
Alison Diane Klein - *Pearland, TX*
Abigail Elizabeth Koczo - *Frisco, TX*
Jacob Alexander Kwasniewski - *Pelham, AL*
McKenzie Jo Lang - *Tuscaloosa, AL*
Madison Alyssa Langley - *Boaz, AL*
Emma Lisbeth Lawson - *Northport, AL*
Lauren Elizabeth Lemak - *Birmingham, AL*
Reagan Drew Lewanski - *Foley, AL*
Mackenzie Ann Lewis - *Franklin, TN*
University Honors
Caroline James Lloyd - *Cumming, GA*
John Charles Lombardo - *Niskayuna, NY*
Kiley Marie Lonnquist - *Fort Worth, TX*
Mary Elizabeth Lovelady - *Northport, AL*
Claire Elizabeth Lutz - *Mount Prospect, IL*
University Honors
Mary Caroline Maitre - *Mobile, AL*
Maria Genave Maples - *Amelia, OH*
University Honors
Elizabeth Marino - *Riverside, CT*
Mariah A. Martin - *Tuscaloosa, AL*
Adrian Martinez - *Madison, AL*
Lindsey A. Mass - *Fort Washington, PA*
Camille K. Mastronardi - *Binghamton, NY*
Lillian L. Mcarthur - *Huntsville, AL*
Reese Melina McCorry - *Rochester Hills, MI*
Olivia Lauren McCurry - *Athens, AL*
Kaitlyn Brooke McDaniel - *Tuscaloosa, AL*
Phillip Mason McDaniel - *Tuscaloosa, AL*
Grace Henriette McNally - *Russell, ON*
Camille Grace McRae - *Nashville, TN*
Michael Wahib Mena - *Birmingham, AL*
Matthew Thomas Menke - *Lexington, KY*
Katherine Elizabeth Miller - *Tuscaloosa, AL*
Chloe Marie-Jia Moore - *Bessemer, AL*
Kristen N. Moore - *Northport, AL*
Marie Farrell Moore - *New Lenox, IL*
University Honors
Margaret Ann Moran - *Orlando, FL*
Emily Elizabeth Morgan - *Williamsburg, VA*
University Honors
Sophia Lynne Morlen - *Tuscaloosa, AL*
Annabella Danielle Mowry - *Tampa, FL*
Jane Bailey Murray - *Houston, TX*
Zoey K. Nabors - *Adger, AL*
Sailey Lynn Nichols - *Moundville, AL*
John Lewis Niiler - *Tuscaloosa, AL*
Alex M. Oberholtzer - *Olathe, KS*
University Honors
Jessica Latham O'Neal - *Northport, AL*
Madigan Lily O'Neil - *Newtown, PA*
Jessica Maria Ortmann - *Camp Lejeune, NC*
Isabella Grace Overby - *Ridgeland, MS*
Amy Rae Pender - *Cobden, IL*
University Honors
Bethany Knight Peppers - *Hamilton, AL*
Emily A. Petranka - *Dothan, AL*
Chloe Elizabeth Pierson - *Southborough, MA*
Steven Keith Pinter - *Algonquin, IL*
Omar D. Pointer - *Tuscaloosa, AL*
Jared Keith Ponder - *Alexandria, AL*
Jennifer E. Porteous - *Lake View, AL*
Lasharon Denise Prude - *Tuscaloosa, AL*
Brett A. Pruitt - *Tuscaloosa, AL*
Jackson Walter Purser - *Tuscaloosa, AL*
Abbey H. Ray - *Tuscaloosa, AL*
University Honors
Amelia Irene Raynor - *East Quogue, NY*
Benjamin Cole Redmill - *Madison, AL*
Kennedy Dale Reese - *Gleason, TN*
Caitlin Elizabeth Renda - *Hoover, AL*
Joseph Guin Renfroe - *Hoover, AL*
Garrett Josiah Reuben - *Dallas, TX*
Katie Marie Rhinehart - *Northport, AL*
Megan Reece Rhodes - *Cobden, IL*
Sarah Quinn Richey - *Albertville, AL*
Madeline Prats Robert - *Metairie, LA*
University Honors
Mary Grace Robertson – *St. George, SC*
Grayson Edward Rogers - *Henrico, VA*
Madison Roznovsky - *Fresno, CA*
Katherine Leigh Ryan - *Flat Rock, MI*
Evan C. Schwartz - *Reisterstown, MD*
Madeline Louise Schwing - *Catonsville, MD*
Sydney Jane Scoggins - *Brownsboro, AL*
University Honors
Jared J. Sears - *Roanoke, AL*
Bailey Marie Shepard - *Haslett, MI*
Sarah Grace Sherbert - *Sylacauga, AL*
Madalyn Kate Sherrill - *Northport, AL*
Paige Elizabeth Siclovan - *Plover, WI*
Caroline Miranda Sigman - *Marietta, GA*
Virginia Kate Skeeter - *Houston, TX*
Terry Gene Sledge Jr. - *Columbus, MS*
Emily Sloan Smith - *Florence, AL*
Tia Danielle L'Tessie Rose Smith - *Toney, AL*
Noah Warren Socash - *Vestal, NY*
Kylie Grace Stagner - *Tuscaloosa, AL*
Jaylyn Renea Strayer - *Crown Point, IN*
Grace Allison Sutherlin - *Atlanta, GA*
Damon J. Sweetin - *Berry, AL*

Jayleigh Lynn Tawbush - *Tuscaloosa, AL*
Reagan Marie Thorpe - *Ashford, AL*
Lajalan J. Tolbert - *Opelika, AL*
Hailey Dane Tuckmantel - *Boiling Springs, SC*
Chandler M. Turnipseed - *Tuscaloosa, AL*
University Honors
Clay A. Tyler - *Florence, AL*
Olivia Noel Urie - *Ambler, PA*
Samuel Mark Utzig - *McKinney, TX*
Adriana Kaylin Valladares - *Decatur, AL*
Isaiah Vasquez - *Harvest, AL*
University Honors
Thomas Robert Venos - *Anmore, BC*
Sydney A. Vickers - *Trussville, AL*
Sydney Ann Vincens - *Mandeville, LA*
Martha Elizabeth Wade - *Vestavia Hills, AL*
Matilyn K. Waligora - *Rochester, MI*
Abby Grace Walker - *Maylene, AL*
Jennifer Audrey Walker - *Tuscaloosa, AL*
Joshua Dale Walker - *Eureka, MO*
Anna K. Walls - *Tuscaloosa, AL*
Abigail Caroline Page Webster - *Winfield, AL*
Rondrea Shunte' Welch - *Birmingham, AL*
Caroline Anne Welle - *Severna Park, MD*
Ashley Obora White - *Montgomery, AL*
Tyler George White - *Hoover, AL*
Lauran Elizabeth Wilcoxson - *Haleyville, AL*
Ann Elaine Fitzpatrick Williams - *Montgomery, AL*
Kendall S. Williams - *Englewood, CO*
Raegan Elizabeth Windham - *Enterprise, AL*
Audrey A. Woodruff - *Eva, AL*
University Honors
Anna Katherine Woodson - *Vestavia, AL*
Icie Danielle Wriley - *Millport, AL*
Lillian E. Youngblood - *Selma, AL*
Cami Renee Zahorscak - *Glencoe, AL*

Crossingpoints Certificate in Occupational Studies

Chandler Grant Herrero - *Birmingham, AL*
William Reese Owsley - *Franklin, TN*
Jack Henry Sisson - *Suwanee, GA*
Manasa Surianarayanan - *Madison, AL*
Richard Worth Tucker - *Tuscaloosa, AL*

College of Engineering

CLIFFORD L. HENDERSON, DEAN

summa cum laude

Kara Elizabeth Alexander
Edward Grant Alumbaugh
Nathan J. Amos
Jensen Reed Baade
Alexander Bryan Baker
Corinne Maire Baroni
Juliana C. Bates
Jarod Robert Beights
Zoe N. Bennett
Madeline Chuo Mei Beyer
Aabhash Bhandari
Brandon Owen Bigus
Rachel Margaret Bouley
Benjamin Todd Buck Jr.
Erik M. Buinevicius
Luke Thomas Lorden Burbee
Carson W. Burgin
Courtney C. Calloway
Peyton R. Clark
Jack Austin Connolly
Kellen Robert Cox
Lauren Kelly Davis
Caroline Ruth Day
Collin Michael Dean
Simran Dhoju
Isaac R. Dickinson
Meghan Grace Donahue
Zachariah Salah El Fallah
Jayna Mei Enguita
Jack Patrick Etheridge
Braden Joseph Fioresi
Eric A. Friello
Elizabeth Grace Gabberty
Aaron Keith Gallahue
Jacob Lloyd Garrison
Clara A. Gibbs
Jack Thomas Harbin
Chloe Patricia Harris
Jarret Alexander Harrison
Max William Hawkins
Brandon Chase Haynes
Tanner Patrick Hearing
Zachary Adam Hensel
Elijah T. Hilty
John Michael Holmquist
Hannah Elizabeth Houser
Jack Austin Houser
Nathan A. Humphrey
Dakota Jarosz
Anthony Thomas Joyce
Megan Ann Juba
Alisha Anil Kale
Bailey Thomas Kraus
Gabriel Paul Kroeger
Brendan Thomas Kuhlmann
Joshua C. LaCount
David Wangzong Li
Gina Kate Lusvardi
Carson Patrick Malone
John Robert Manzardo
Mary Joanne Sto. Tomas Martin
Andrew James Mayne
Kyle Edward McCann
Henry Whitman McKlin
Jacob Alan Mcvay
Eunice Mendes Rodrigues Farias Mello
Sophie M. Menner
Dylan M. Meyer
Madeline C. Moore
Nicholas Miles Muscolino
Evan R. Ogilvie
Joseph T. O'Keefe
Olakunle Olaoluwa Olaniyan
Noah Craig Overcash
Zane Donavon Pautzke
Kaden Scott Peart
Antonio Jasper Petrucci
Lucas Jeffery Podlesney
Matthew James Poirier
John Forster Porthouse
Jordan C. Rickard-Peisner
Lucas Christopher Romano
Trevor Russell
Maxwell Austin Sahli
Kate Lauren Sanborn
Abigail Marie Sandvos
Sean Michael Sawaya
Connor A. Schleicher
Maya Renee Schrof
Drew Patrick Singleton
Kyle Patrick Sokol
Jacob Perrin Steinmetz
Katherine Grace Stewart-Kuhn
Jonathan Phillip Stuecker
Sean Mason Sweet
Philip Darwin Thompson
Thi Xuan Ngan Trang
Patrick Clayton Vest
Spencer Jason Virtue
Corban Patrick Walsh
Joseph John Westermeyer
Samuel Ross Wickizer
Nathan Lucas Wiechec
Madison Alexandra Wilkins
John Thomas Woodruff
John M. Yordy
William R. Zeek

magna cum laude

Taylor Michael Adams
Mitchell David Armstrong
Rollins MacMillan Baird
David Michael Barrett
Kristen Michelle Beasley
Matthew H. Blair
Madison T. Brake
David Brookes

Colby Ray Bumgarner
Cara Alasandra Cannarozzi
Madison L. Chambliss
George Chen
Nicholas Joseph Chichester
Jennings R. Clayton
Cooper W. Coldwell
William Penton Cousins Jr.
Natalie Elizabeth Crisci
Reece Francis de Boisblanc
Benjamin T. Derleth
Christopher Cooper Edwards
John R. Ezelle
André John Farnet Jr.
Barbara G. Fickling
Alexander J. Fratturelli
Alexander Javier Gonzalez
Aleksander Antonio Grabowski
Shawn Michael Green Jr.
Ashlyn Sydney Hall
Thomas Grafe Hampton
Paul Michael Hargrove
Xander Lee Havens
Paxson John Heath
Collin K. Heisler
Grant C. Hutchens
Kennedy Nicole Jackson
Alexandria Mae Jaworski
Robert McClain Kingston
Andrew M. Kwak
Garrett Michael Lepkowski
Katherine Judge Lightfoot
Jessica Grace Moskey
Clay Scott Nunley
Nathan Riley Oberhau
Liam David O'Connell
Victoria C. Oldham
Benjamin Otto Owen
Isabella Madelyn Pasha
Benjamin Tanner Pierce
Gabriel Glover Pugh
Gavin Lawrence Rivero
Grant D. Sanford
Samantha Grace Savage
Scout Olivia Senyk
Asit Manoj Singh
Jonathan Gregory Stiglic
Douglas Lee Straus
David Lucas Stripling
Riley K. Teague
Alexander Joseph Thill
Christopher Tonnies
Joseph Richard Vargo
Kevin Matthew Vicknair Jr.
Joshua B. Vondracek
Madison Dawn Voyda
Christian Alexander Walker
Bryan Jeffrey Whitehurst
Brannon K. Zaner

cum laude

Ethan Michael Adcox
Natalie Evangeline Alexander
Zachary Joseph Allgood
Robert Ernest Bryant IV
Frances Shields Buntain
Nicholas W. Callahan
Andrew Christopher Campbell
Spencer Frederic Pham Charleson
Girith Choudhary
Nathaniel Joseph Cominek
Julia Jeanne Coryea
Benjamin Grant Davis
John Andrew Dial
Jackson Garrett Doss
Braden J. Downing
Andrew Tyler Engebretsen
Matthew S. Fant
Parker D. Foushee
Maxwell David Frampton
Jacob Charles Frances
Manvith Reddy Gayam
Jonathan Michael Giambalvo
Jacob Allan Gilliam
Addison Grace Harrison
Benjamin Lee Heggeman
Phoenix Hwai-En Hou
James Michael Jewell
Ashley Elizabeth Jones
McKenna C. Kallianis
Benjamin Michael Koehn
Jack Solomon Lazarov
Margaret Caroline Lewis
Justin W. Lineberry
Hannah E. Lorenz
John J. McFadden
Alberto Miguel-Andres
Zachary C. Morris
Joseph R. Morrissey
Nicholas Alan Neumann
Isaiah G. Newell
Bryce Hunter Perrien
Isabella Taylor Perry
Carsen Christopher Piacsek
Kyle Alexander Potrawski
Eric Rabadan
Thomas A. Remhoff
Cameron L. Rider
Anthony Rashad Robinson
Alden M. Rogan
Quentin D. Rummo
Jonathan Clarence Simcoe
Michael Sever Guznian Skjefte
Joshua D. Sloan
Connor Gregory Smith
Jacob Elijah Solan
Michael D. Todd
Jenna Patricia Tue
Alexander John Witkowski
Ashleigh Elizabeth Woods
Lauren Elizabeth Woods
Katherine Hailie Ziska

Bachelors of Science in Aerospace Engineering

Edward Grant Alumbaugh - *Baton Rouge, LA*
University Honors
Cole Bradley Bahan - *Bloomington, IL*
Malachi KeShaun Battle - *Madison, AL*
University Honors
Aabhash Bhandari - *Bharatpur, Nepal*
Matthew H. Blair - *Oklahoma City, OK*
University Honors
Dylan Patrick Bradshaw – *O'Fallon, MO*
Claire J. Busken - *Cincinnati, OH*
Andrew Christopher Campbell - *Marietta, GA*
Benjamin M. Cannon - *Hartsville, SC*
Zane G. Carson - *Maumelle, AR*
Madison L. Chambliss - *Prattville, AL*
Lauren Faith Chan - *Somers, NY*
Ankit Choudhary -
Al Mankhool, Bur Dubai, United Arab Emirates
Peyton R. Clark - *Lebanon, KY*
Erin Alison Cottingham - *Mount Pleasant, SC*
Kellen Robert Cox - *Bolivia, NC*
University Honors
Tyler R. Cox - *Prattville, AL*
Nicholas Ryan Cvancara - *Anthem, AZ*
University Honors
Luke Andrew Devey - *North Salem, NY*
Simran Dhoju - *Bhaktapur, Nepal*
John Andrew Dial - *Baton Rouge, LA*
Nicholas Joseph Doria - *Newnan, GA*
Braden J. Downing - *Mobile, AL*
University Honors
Darren Anthony Ferrier Jr. - *New Orleans, LA*
Maxwell David Frampton - *Tuscaloosa, AL*
Miles E. French - *Leeds, AL*
Aaron Keith Gallahue - *Louisville, KY*
University Honors
Jack Thomas Harbin - *Madison, AL*
University Honors
Addison Grace Harrison - *Franklin, MA*
Xander Lee Havens - *Louisville, KY*
University Honors
Michael Jay Hawkins - *Chandler, AZ*
Brandon Chase Haynes - *Oxford, AL*
Benjamin M. Hope - *Tuscaloosa, AL*
Micah Lee Houston - *Alabaster, AL*
Nathan A. Humphrey - *Fenton, MO*
University Honors
Patrick B. Kelly Jr. - *Spanish Fort, AL*
Adam Henry Kempf - *Prospect, KY*
Robert McClain Kingston - *Cabot, AR*
Benjamin Michael Koehn - *Lilburn, GA*
Noah Anthony Krouse - *Geneva, IL*
University Honors
Samson J. Lennarson - *Tuscaloosa, AL*
Madison Faith MacDermid - *Florence, AL*
Carson Patrick Malone - *Pewee Valley, KY*
University Honors
Matthew Holden McLean - *Atlanta, GA*
Emma Noelle Milianta - *Tuscaloosa, AL*
Nicholas Alan Neumann - *Prospect, KY*
Isaiah G. Newell - *Slocomb, AL*
Evan R. Ogilvie - *Cincinnati, OH*
Benjamin Otto Owen - *Collierville, TN*
Colby Nicole Putman - *Homer Glen, IL*
William J. Riddle - *Louisville, KY*
Anthony Rashad Robinson - *Fayetteville, GA*
Lucas Christopher Romano - *Naples, FL*
Christian James Rouse - *Loves Park, IL*
Jon-Michael Sampson - *Hoover, AL*
Bradley Owen Schlager - *Union City, TN*
Jonathan Phillip Stuecker - *Louisville, KY*
University Honors
Matthew M. Swigert - *Louisville, OH*
Christopher Tonnies - *Bossier City, LA*
University Honors
Joshua B. Vondracek - *Gurnee, IL*
University Honors
Corban Patrick Walsh - *Billerica, MA*
University Honors
Joseph John Westermeyer - *Saint Paul, MN*

Bachelors of Science in Architectural Engineering

Zane G. Bishop - *Centreville, AL*
Robert Ernest Bryant IV - *Tuscaloosa, AL*
Nicholas Joseph Chichester - *Lindenhurst, NY*
Jacob Lloyd Garrison - *Hartselle, AL*
Tara Rose Gentile - *Alabaster, AL*
University Honors
James D. Killian - *Nashville, TN*
Henry Whitman McKlin - *Decatur, GA*
Nathan Forrest Parrish - *Northport, AL*
Ashley Noel Purcella - *Albuquerque, NM*
University Honors
Quentin D. Rummo - *Franklin, TN*

Bachelors of Science in Chemical Engineering

Taylor Michael Adams - *Northport, AL*
University Honors
Mitchell David Armstrong - *Spanish Fort, AL*
University Honors
Jensen Reed Baade - *Castle Rock, CO*
University Honors
Zachary A. Bachman - *Centennial, CO*
Madeline L. Bader - *Greenfield, WI*
David Michael Barrett - *Tuscaloosa, AL*
University Honors
Isabella Corrinne Bass - *Pelham, AL*
Juliana C. Bates - *Pace, FL*
University Honors
Kristen Michelle Beasley - *Athens, AL*
University Honors
Jarod Robert Beights - *Centennial, CO*
Rachel Margaret Bouley - *North Salt Lake, UT*
Carson W. Burgin - *Tuscaloosa, AL*
Courtney C. Calloway - *Midland, TX*
University Honors
George Chen - *Hoover, AL*
University Honors
Kerstan Clare Cooper - *Tucker, GA*
Julia Jeanne Coryea - *Salem, NH*
William Penton Cousins Jr. - *Wetumpka, AL*
Reece Francis de Boisblanc - *New Orleans, LA*
University Honors
Mara Elizabeth Dobbins -
Pleasant Garden, NC
Taylor Marie Drapp - *Cincinnati, OH*
Zachariah Salah El Fallah - *Birmingham, AL*
University Honors
Jayna Mei Enguita - *Frankfort, IL*
University Honors
Barbara G. Fickling - *Hoover, AL*
University Honors
Ashlyn Sydney Hall - *Grand Haven, MI*
University Honors
Jarret Alexander Harrison - *Birmingham, AL*
University Honors
Tanner Patrick Hearing - *Tuscaloosa, AL*
Paxson John Heath - *La Crosse, WI*
Rylie Kate Higgins - *Batavia, OH*
Grant C. Hutchens - *Lakeland, TN*
University Honors
Clarence Brodie Hyde IV - *Fort Worth, TX*
Victoria Anne Jacks - *Hoover, AL*
Alexandria Mae Jaworski - *Manhattan, IL*
Megan Ann Juba - *Franklin, TN*
McKenna C. Kallianis - *Chicago, IL*
Andrew M. Kwak - *New Lenox, IL*
Garrett Michael Lepkowski - *Hoover, AL*
Lauren Rose Livingood - *Murphys, CA*
Hannah E. Lorenz - *Portland, TX*
University Honors
Gina Kate Lusvardi - *Chadds Ford, PA*
University Honors
Sienna A. Mascarenas - *Albuquerque, NM*
Melanie Michelle Moddes - *Tuscaloosa, AL*
Jessica Grace Moskey - *Apex, NC*
Collin J. Patton - *Tuscaloosa, AL*
University Honors
Kaden Scott Peart - *Lancaster, PA*
University Honors
Bryce Hunter Perrien - *Birmingham, AL*
Anna Lei Peterson - *Perkinston, MS*
Antonio Jasper Petrucci – *St. Charles, IL*
University Honors
Lucas Jeffery Podlesney - *Lapeer, MI*
University Honors
John Forster Porthouse – *St. Louis, MO*
University Honors
Eric Rabadan - *Hartselle, AL*
Alden M. Rogan - *Birmingham, AL*
Abigail Marie Sandvos - *Ballwin, MO*
Connor A. Schleicher - *Oconomowoc, WI*
Ashley M. Slayton - *Tuscaloosa, AL*
Marcus Duane Starks II - *Virginia Beach, VA*
University Honors
Anne Carlson Sylvest - *Montgomery, AL*
University Honors
Abigail Rose Tuchscherer - *Mooresville, NC*
University Honors
Bentley M. Watson - *Hartselle, AL*
University Honors
Madison Alexandra Wilkins - *Pelham, AL*
University Honors

Bachelors of Science in Civil Engineering

Ahmad F M N H Alanezi - *Jahra, AL*
Azby F J F Alenezi - *Tuscaloosa, AL*
Rafay N. Bajwa - *Troy, AL*
University Honors

Zoe N. Bennett - *Portland, OR*
University Honors
Brooke Graylyn Boseck - *Madison, AL*
Margaret Takashi Caplice - *Gurley, AL*
Spencer Frederic Pham Charleson - *Smyrna, GA*
Jennings R. Clayton - *Theodore, AL*
Natalie Elizabeth Crisci - *Chandler, AZ*
University Honors
Christopher Cooper Edwards - *Boaz, AL*
University Honors
John R. Ezelle - *Gulf Breeze, FL*
Parker D. Foushee - *Alabaster, AL*
Alexander J. Fratturelli - *Hilliard, OH*
Elizabeth Reynolds Gardner - *Charlotte, NC*
Shawn Michael Green Jr. - *Dunellen, NJ*
University Honors
Juan Jose Herrera Jr. - *Bessemer, AL*
Annan Mariah Holland - *Enterprise, AL*
William Joseph Hunt - *Dallas, GA*
University Honors
Kennedy Nicole Jackson - *Hoover, AL*
University Honors
Abraham Jaimes - *Homewood, AL*
Dakota Jarosz – *O'Fallon, MO*
University Honors
Ashley Elizabeth Jones - *Clanton, AL*
Kamila Jurkus - *Indian Head Park, IL*
Justin W. Lineberry - *Wilsonville, AL*
University Honors
Taylor C. Manning - *Wetumpka, AL*
Katie Lee Mcallister - *Newton, AL*
Eunice Mendes Rodrigues Farias Mello - *Tuscaloosa, AL*
University Honors
Sophie M. Menner - *Amherst, OH*
University Honors
Dedrick Isiah Minniefield Jr. - *Wedowee, AL*
Isaac B. Murphy - *Alexandria, AL*
John Phillip O'Brien - *Vestavia Hills, AL*
William R. Peacock - *Chelsea, AL*
Isabella Taylor Perry - *Flower Mound, TX*
Katelyn A. Richards - *Madisonville, LA*
Emma Richey - *Philadephia, PA*
Jordan C. Rickard-Peisner - *Fort Collins, CO*
University Honors
Harrison R. Roper - *Celina, TX*
University Honors
Ghazi M O F Safeer - *Tuscaloosa, AL*
Grant D. Sanford - *Northport, AL*
Samantha Grace Savage - *Tuscaloosa, AL*
University Honors
Drew Patrick Singleton - *Lincoln, IL*
Andrew Tanner Smith - *Spanish Fort, AL*
University Honors
Jake Anthony Soares - *West Warwick, RI*
David Lucas Stripling - *Berry, AL*
Riley K. Teague - *Southlake, TX*
Ruth Ann Terry - *Tullahoma, TN*
Gabriella Isabel Thacker - *Hoschton, GA*
Jonathan Daniel Thaxton - *Lexington, AL*
Joseph Richard Vargo - *Downingtown, PA*
Kevin Matthew Vicknair Jr. - *Madisonville, LA*
University Honors
Samuel Ross Wickizer - *Signal Mountain, TN*
Ashleigh Elizabeth Woods - *Manchester, NH*
University Honors

Bachelors of Science in Computer Engineering

Griffin Alexander Blecke - *Naperville, IL*
Jonathan Trent Boughner - *Vestavia, AL*
University Honors
Patrick Thomas Brooks - *Tuscaloosa, AL*
Luke Thomas Lorden Burbee - *Webster Groves, MO*
University Honors
Cooper W. Coldwell - *Ponchatoula, LA*
University Honors
Tahj Kahlil Elwin - *Hollywood, FL*
Matthew S. Fant - *Chelsea, AL*
Paul Michael Hargrove - *Vestavia, AL*
University Honors
Chloe Patricia Harris - *Sarasota, FL*
University Honors
Max William Hawkins - *Renner, SD*
University Honors
Zakary Ottis Henderson - *Alabaster, AL*
Ansel Ryuichi Herndon - *Overland Park, KS*
Greer Clarkston Leleux - *Lafayette, LA*
Justin Agee Menninger - *Roswell, GA*
Ramsey C. Morrow - *Red Level, AL*
Joseph Daniel Mulhern - *Phoenix, AZ*
Cameron D. Murphree - *Arlington, TX*
Matthew James Poirier - *Providence, RI*
University Honors
Stephen James Ponder - *Helena, AL*
Kate Lauren Sanborn - *Franklin, TN*
University Honors
Karsten Erik Schnier - *Mount Vernon, NY*
Eric Ryan Smallwood - *Northport, AL*
Andrew David Ramirez Worley - *Madison, AL*

Bachelors of Science in Computer Science

Rollins MacMillan Baird - *Seneca, SC*
University Honors
Utsav Basu - *Bhilai, India*
Madeline Chuo Mei Beyer - *Benicia, CA*
University Honors
James Henry Bischoff IV - *Alpharetta, GA*
University Honors
Trevin C. Brooks - *Mobile, AL*
Dylan T. Brown - *Willowbrook, IL*
Benjamin Todd Buck Jr. - *Tuscaloosa, AL*
Erik M. Buinevicius - *Madison, WI*
University Honors
Nicholas W. Callahan - *Tuscaloosa, AL*
Cara Alasandra Cannarozzi - *Kettering, OH*
Girith Choudhary - *Kennesaw, GA*
Andrew R. Cronin - *Atlanta, GA*
Benjamin T. Derleth - *Barrington, IL*
Isaac R. Dickinson - *Tuscaloosa, AL*
University Honors
Cheng Dong - *Vestavia Hills, AL*
Jacob Charles Frances - *Oswego, IL*
Manvith Reddy Gayam - *Mk, United Kingdom*
University Honors
Logan Andrew George - *Olathe, KS*
Jacob Allan Gilliam - *Northport, AL*
Thomas Grafe Hampton - *Aledo, TX*
University Honors
Elijah T. Hilty - *Springfield, MO*
John Michael Holmquist - *Alamogordo, NM*
University Honors
Alisha Anil Kale - *Apex, NC*
Samantha Charlene Kellogg - *Poolesville, MD*
David John Kindlarski - *Marathon, WI*
Marcus Stephen Kirby - *New Market, AL*
Gabriel Paul Kroeger - *Chesterton, IN*
University Honors
Joshua C. LaCount - *De Pere, WI*
Jacob W. Levendoski - *Woodstock, IL*
Margaret Caroline Lewis - *Raleigh, NC*
David Wangzong Li - *Madison, AL*
Blake Christopher Long - *Scottsdale, AZ*
Emily Ann Lucas - *Marlborough, MA*
John Robert Manzardo - *Naperville, IL*
University Honors
Andrew James Mayne - *Marietta, GA*
University Honors
Kyle Edward McCann - *Lebanon, OH*
University Honors
Madeline C. Moore - *Vestavia Hills, AL*
University Honors
Christopher Ryan Moorhouse - *Cincinnati, OH*
University Honors
Nicholas Miles Muscolino - *Vestavia Hills, AL*
University Honors
Noah Craig Overcash - *Rock Hill, SC*
University Honors
Hana Hena Park - *Tuscaloosa, AL*
Michael Jared Patterson - *Rainbow City, AL*
Wade Andrew Pelham - *Huntsville, AL*
Nathan Lane Purcell - *Birmingham, AL*
Thomas A. Remhoff - *Holly Springs, NC*
University Honors
Owen Yeats Russell - *Pasadena, CA*
Trevor Russell - *Helena, AL*
University Honors
Joseph Michael Ruzicka - *Barrington, IL*
University Honors
Henry Jacob Schenck - *New Orleans, LA*
James Aaron Schofield - *Montgomery, AL*
Asit Manoj Singh - *Mumbai, India*
University Honors
Connor Gregory Smith - *Tuscaloosa, AL*
Kyle Patrick Sokol - *Louisville, KY*
University Honors
Jacob Bailey Stensrud - *Woodstock, GA*
Sean Mason Sweet - *Edwardsville, IL*
Joseph Hadden Talan - *Frisco, TX*
Philip Darwin Thompson - *Clarksville, MI*
University Honors
Patrick Clayton Vest - *Hokes Bluff, AL*
University Honors
Joseph Alan Vossel - *Buffalo Grove, IL*
Christian Alexander Walker - *Tuscaloosa, AL*
Bryan Jeffrey Whitehurst - *Dothan, AL*
University Honors
Nathan Lucas Wiechec - *Downers Grove, IL*
University Honors
Lyu Zhong - *Tuscaloosa, AL*

Lauren Mackenzie Goodrich - *Madison, AL*
University Honors
Aliyah Yvette Gordon - *Decatur, GA*
University Honors
Grady Mork Gordon – *St. Louis Park, MN*
Myra Gordon - *Fort Worth, TX*
David Leonard Gray II - *Wetumpka, AL*
Zoe Reese Gray - *San Clemente, CA*
Caroline F. Greene - *Coker, AL*
Maria Grenyo - *Kenosha, WI*
University Honors
Gillian Clare Grenz - *Mendham, NJ*
Susan Michelle Gross - *Tuscaloosa, AL*
Sarah Charlotte Guyton - *Woodsboro, MD*
Juliana Marin Hagan – *St. Louis, MO*
Erin Mackenzie Hall - *Miami, FL*
Kennedi A. Hall - *Birmingham, AL*
Slaten Mitchell Hamilton - *Decatur, AL*
John Delargy Hangsterfer -
Western Springs, IL
Kamryn Elizabeth Harley - *Atlanta, GA*
Caden D. Harris - *Zanesville, OH*
University Honors
Donovan J. Harris - *Schertz, TX*
Sarah R. Hartsell - *Birmingham, AL*
University Honors
Paulina Elizabeth Harwell - *Plano, TX*
Abigail Katherine Hawkins - *St. Augustine, FL*
Colin Glyn Hayes - *Jemison, AL*
Noah Robert Haynes - *Cullman, AL*
University Honors
Michelle Elizabeth Hearn - *Mooresville, NC*
Emily Claire Henderson - *Birmingham, AL*
Mary Henderson - *The Woodlands, TX*
Isabella Victoria Hermansen - *Studio City, CA*
University Honors
Robert Dene Hess - *McCalla, AL*
Savannah Ruth Hicks - *Tuscaloosa, AL*
Chloe Remembrance Higgins - *Highland, IL*
Lauren Brooke Hill - *Tuscaloosa, AL*
Malinda Clara Hindman - *Fayette, AL*
Andrew W. Hodge - *Ozark, AL*
University Honors
Harper Caroline Hollon - *Opelika, AL*
Stella Elizabeth Holt - *Tuscaloosa, AL*
University Honors
Giselle Alana Hood - *Beverly Shores, IN*
Abby Mae Hubbard - *Aurora, IL*
Caleb Thomas Hughes - *Houston, TX*
Kenzie E. Hughes - *Troy, AL*
Trinity Virginia Winns Hunter -
Wetumpka, AL
University Honors
Hailey Elizabeth Husfelt - *Elkton, MD*
Samantha Danielle Huver - *Northport, AL*
Kristen Claire Ivey - *Palo Alto, CA*
University Honors
Ashton Melech Jali Jah - *Huntsville, AL*
Madeline Elizabeth James - *Naperville, IL*
Antoine Jean - *Montreal, Canada*
Erin Elizabeth Jeter - *Severna Park, MD*
University Honors
Madeline Rose Johnson - *Manahawkin, NJ*
Justin Ray Jones - *Greensboro, AL*
Leah Noelle Jones - *Hoover, AL*
University Honors
Audrey Failla Jordan - *Santa Rosa, CA*
Carleigh Lauren Kahle - *Longwood, FL*
Zachary C. Kelleher - *Moorestown, NJ*
Jack H. Kirkendall - *Birmingham, AL*
Jenna C. Klay - *Holly Springs, NC*
Parker Alan Kline - *Cumming, GA*
Evan Bradley Knight - *Birmingham, AL*
Caroline B. Knoll - *Mobile, AL*
Kalyssa Skylar Kolb - *Lincolnton, NC*
Margaret Sidney Kollme - *Atlanta, GA*
Lauren L. Kostenko - *Leonardtown, MD*
Jenna Danielle Kotyk - *San Diego, CA*
Rebekah Ann Kravitz - *Margate, NJ*
Carrie E. Kwarcinski - *Sterrett, AL*
Lauren A. Landry - *Dade City, FL*
Pearl Addison Langley - *Lincoln, AL*
University Honors
Vu Hoang Le - *Tuscaloosa, AL*
Maura Reagan Leahey - *Oilville, VA*
Joshua Blake LeBerte - *Birmingham, AL*
Trey Musashi Lemisy - *Okinawa, AP*
Hannah Michele Lewis - *West Palm Beach, FL*
Alyssa Paige Lindberg - *Coppell, TX*
Tyler W. Lipscomb - *Carrollton, GA*
Garrett Russell Loges - *Tyrone, GA*
University Honors
Mishay Alexandra Long - *Tuscaloosa, AL*
Julian Reese Lowenstein - *Sarasota, FL*
Ashleigh Collins Ludlam - *Hauppauge, NY*
Kaitlyn Elizabeth Mac Donald - *Oswego, IL*
William Mack MacLean - *Fort Worth, TX*
Bryanna Michelle Mains - *Phenix City, AL*
University Honors
Ava Liliana Marante - *Miramar, FL*
Lauren Rae Marcelain - *Round Lake, IL*
Grace Wesely Marker - *Fort Lauderdale, FL*
Santanna Mckay Marquis - *Coker, AL*
Madeline Elizabeth Martin - *Hoover, AL*
University Honors
Rebecca Lynn Martin - *Webb, AL*
William Raymond Martin - *Mobile, AL*
Makenzie Raye Maxwell - *Millbrook, AL*
Kayla Marie Maynard - *Johnson City, TN*
Kathryn Antoinette McGee -
Trabuco Canyon, CA
Madison Mackenzi McGilberry -
Chickasaw, AL
Kaili Madison Mcgrew - *Birmingham, AL*
University Honors
University Honors with Thesis
Julia Katherine McGuire - *Vernon Hills, IL*
Darcy Nicole McQueeny - *Huntley, IL*
Alexis Sarra Melocchi - *Burlington, NJ*
Isabella Pilar Mendez - *Birmingham, AL*
John Darran Merifield Jr. - *Semmes, AL*
Gwen Elaine Merrill - *Brentwood, TN*
Terren Lashon Merritt - *Cordova, AL*
Bella Grace Meshri - *Tulsa, OK*
Sabrina Elizabeth Messina - *Oakbrook, IL*
Peyton Marie Meyer - *Bradenton, FL*
Clay Matthew Miller - *Killen, AL*
Sydney Alexandra Miner - *Cedar Park, TX*
Megan Riley Minium - *Orange Beach, AL*
JaQuacy Kieron Minter - *Mount Pleasant, TX*
Brynna E. Mitchner - *Fletcher, NC*
University Honors
Aysha S. Monk - *Douglasville, GA*
Malachi J. Moore - *Trussville, AL*
Margaret McGowan Moore -
Mount Pleasant, SC
Shamiel Makonde Moore - *McDonough, GA*
Carlos Moreno Jr. - *Prunedale, CA*
Katie Elizabeth Morris - *Dauphin Island, AL*
John D. Mulkerne - *Daphne, AL*
Jeffrey Charles Mullin - *Tallahassee, FL*
Luke M. Murdock - *Gulf Shores, AL*
Alexandra Lorraine Murray - *Holmdel, NJ*
Sophia Michelle Murray - *Bolton, MA*
Anna Rose Myrick - *Madison, MS*
Allison Wheeler Nagel - *Atlanta, GA*
Christina J. Neill - *Madison, AL*
Brianna Tyler Newberry - *Littleton, CO*
Bezalel Binyamin Nislick - *Framingham, MA*
Maria Theresa Noller - *Cicero, IN*
University Honors
Brianna Elaine Odom - *Springfield, MA*
Elizabeth Kathryn Oliver - *Birmingham, AL*
Addie Orr - *Sachse, TX*
Madeleine J. Osburn - *Brentwood, TN*
Alexandra Gigi Otto - *Boston, MA*
Emilie Overas - *Vestnes, Norway*
Peyton K. Owens - *Hartselle, AL*
Isabelle Quinn Padilla-McCusker -
Cape May Beach, NJ
Nicole Elizabeth Palamountain - *Moraga, CA*
Sydney Blair Palmer - *Floyds Knobs, IN*
Jacob D. Pardue - *McCalla, AL*
Sarah Rachel Patton - *Collinsville, AL*
Rajan Paul - *Guntersville, AL*
Elizabeth Claire Peeples - *Empire, AL*
Maria Victoria Petersen - *Tuscaloosa, AL*
Emily Margaret Petro - *Tinley Park, IL*
University Honors
Jillian Rose Phillips - *Northport, AL*
Elizabeth Camille Pierotti - *Memphis, TN*
Sydney Elizabeth Polishook - *Cedar Park, TX*
Emily Haden Powell - *Vestavia, AL*
Mary Addison Powell - *Jackson, AL*
Leslie Clay Pruitt - *Cullman, AL*
Jane Holloway Magnier Pullen - *Brandon, MS*
Katherine Elizabeth Puls – *Fort Rucker, AL*
Camille Emily Quinn - *Ladera Ranch, CA*
Genevieve Reid Raby - *Memphis, TN*
Emily Rose Radican - *Tuscaloosa, AL*
Austin S. Randolph - *Tuscaloosa, AL*
Asher L. Redd - *Murfreesboro, TN*
James Broughton Reeves - *Birmingham, AL*
Ernest Charles Rentz III - *Huntsville, AL*
India Shirlese Ricks - *Ellenwood, GA*
University Honors
Nicholas Robbins - *Briarcliff Manor, NY*
Breanne Margaret Rodgers - *Harvest, AL*
Kayla E. Roeske - *Wyoming, OH*
Caroline C. Royalty - *Lexington, KY*
Abigail Crawford Ruff - *Frisco, TX*
Claire Donna Maria Ryan - *Covington, LA*
Elizabeth Mary Sage - *Tampa, FL*
Kamryn Rose Sakic - *Cherry Hills Village, CO*
Sharle Raquel Samuel - *Tuscaloosa, AL*

Bachelors of Science in Construction Engineering

Alberto Miguel-Andres - *Gadsden, AL*
Hayden F. Patrick - *Mobile, AL*
Frank M. Stallings II - *Montgomery, AL*
Davis S. Wilson - *Titus, AL*

Bachelors of Science in Cyber Security

Jack Patrick Etheridge - *Overland Park, KS*
Zachary C. Morris - *Germantown, TN*
University Honors

Bachelors of Science in Electrical Engineering

Nashmi M N A Alheraijy Sr. - *Tuscaloosa, AL*
Shaheen S M A Alshaheen - *Kuwait, Kuwait*
Qais W E Y N Altannak - *Kuwait, Kuwait*
Andrew T. Badgio - *Winter Park, FL*
Alexander Bryan Baker - *Spanish Fort, AL*
Jacob Scott Breakfield - *Daphne, AL*
Joseph Benjamin Malenab Chaney - *Franklin, TN*
Kiichi Arata Chop - *Decatur, AL*
Joshua Matthew Evans - *Tuscaloosa, AL*
Storm Gale - *Columbus, MS*
Jonathan Michael Giambalvo - *York, PA*
Harley Charles Gladysz - *Tuscaloosa, AL*
James Harrison Gorham - *Birmingham, AL*
University Honors
Charles Whitman Jackson - *Tuscaloosa, AL*
James Francis Jokerst - *Caledonia, MI*
University Honors
Anthony Thomas Joyce - *Charleston, SC*
Brendan Thomas Kuhlmann – *St. Louis, MO*
John J. McFadden - *Springfield, IL*
University Honors
Dylan M. Meyer - *Madison, AL*
Olakunle Olaoluwa Olaniyan - *Tuscaloosa, AL*
University Honors
Mason W. Owen - *Sylacauga, AL*
Quinton O'Neal Pardue - *Gilbertown, AL*
Zane Donavon Pautzke - *Tempe, AZ*
Christian Alexander Peters - *Northport, AL*
Ryan J. Repka - *Chesterfield, MI*
Beau N. Rutland - *Tuscumbia, AL*
Joshua D. Sloan - *Philpot, KY*
Connor L. Smathers - *Murfreesboro, TN*
Michael D. Todd - *Madison, AL*
Thi Xuan Ngan Trang - *Tuscaloosa, AL*
Spencer Jason Virtue - *Waynesville, OH*
University Honors
Hope Isabel Walker - *Peachtree City, GA*
William R. Zeek - *Brownsboro, AL*

Bachelors of Science in Environmental Engineering

Corinne Maire Baroni - *Atlanta, GA*
University Honors
Madison T. Brake - *Tuscaloosa, AL*
University Honors
Benjamin Grant Davis - *Springfield, VA*
University Honors
Caroline Ruth Day - *Tuscaloosa, AL*
University Honors
Sigrid Elizabeth Ezell - *Tuscaloosa, AL*
Haleigh R. Hopkins - *Navarre, FL*
Nora Evans Madden - *Reston, VA*
Kyle Alexander Potrawski - *Kennesaw, GA*
Alexander Joseph Thill - *Overland Park, KS*

Bachelors of Science in Mechanical Engineering

Mark Richard Adamski II - *Winfield, AL*
Ethan Michael Adcox - *Memphis, TN*
University Honors
Kara Elizabeth Alexander - *Lima, OH*
University Honors
Natalie Evangeline Alexander - *Sugar Land, TX*
Zachary Joseph Allgood - *Murfreesboro, TN*
Nathan J. Amos - *Daphne, AL*
University Honors
Simeon L. Archer V - *Cartersville, GA*
University Honors
Brandon Owen Bigus - *Aurora, IL*
Tevin A. Bizzell - *Boligee, AL*
Rebekah Nicole Boutwell - *Dothan, AL*
David Brookes - *Hartland, WI*
Braxton M. Bryant - *Hoover, AL*

Owen T. Bullock - *Mount Prospect, IL*
University Honors
Colby Ray Bumgarner - *Hendersonville, TN*
University Honors
Frances Shields Buntain - *Chattanooga, TN*
University Honors
Christian J. Campbell - *Muscle Shoals, AL*
Adrian B. Candelaria - *Montevallo, AL*
Alex Blane Casper - *Gallion, AL*
Ruby Champlin - *Apison, TN*
Nathaniel Joseph Cominek - *Chicago, IL*
Jack Austin Connolly - *Plainfield, IL*
Kayla L. Consola - *Powder Springs, GA*
University Honors
Chase L. Cook - *Hendersonville, TN*
Andrew Launer Cross - *Alpharetta, GA*
Lauren Kelly Davis - *Dacula, GA*
University Honors
Collin Michael Dean - *Dothan, AL*
Anna Caroline DeLoach - *Tuscaloosa, AL*
University Honors
Breysen Patrick Dettwiller - *Ponchatoula, LA*
Meghan Grace Donahue - *Canal Winchester, OH*
University Honors
Paul Alexander Donahue - *Leesburg, VA*
Jackson Garrett Doss - *Vestavia Hills, AL*
Jack Michael Emerson - *Castle Pines, CO*
Andrew Tyler Engebretsen - *Hoover, AL*
University Honors
Thomas Michael Esposito - *Wilmington, NC*
Michael Anthony Evjene - *Social Circle, GA*
André John Farnet Jr. - *Metairie, LA*
University Honors
Graysen Rashard Faulk - *Daleville, AL*
Braden Joseph Fioresi - *Geneva, IL*
Eric A. Friello - *Moon Township, PA*
Elizabeth Grace Gabberty - *Mountain Brook, AL*
University Honors
Clara A. Gibbs - *Madison, MS*
University Honors
Alexander Javier Gonzalez - *Holly Pond, AL*
Aleksander Antonio Grabowski - *Addison, IL*
Dylan Edward Gray - *Ripley, TN*
George Floyd Green - *Raleigh, NC*
Jordan Con Gunther - *Slidell, LA*
Benjamin Lee Heggeman - *Mobile, AL*
University Honors
Collin K. Heisler - *Birmingham, AL*
University Honors
Zachary Adam Hensel - *Ballwin, MO*
University Honors
Connor M. Hirth - *Tuscaloosa, AL*
Phoenix Hwai-En Hou - *Tuscaloosa, AL*
University Honors
Hannah Elizabeth Houser - *Russellville, KY*
University Honors
Jack Austin Houser - *Odessa, FL*
University Honors
Ashley Morgan James - *Tuscaloosa, AL*
James Michael Jewell - *Fairhope, AL*
Evan Dale Jewson - *Lake in the Hills, IL*
Aidan Patrick Joyce - *Indian Trail, NC*
Charles P. Kaporis - *Chicago, IL*
Raymond George Kluemper - *Fort Wright, KY*
University Honors
Bailey Thomas Kraus - *Nolensville, TN*
Wesley Powell Krebs - *Buhl, AL*
Jack Solomon Lazarov - *Germantown, TN*
Carl Louis LeBoeuf III - *New Orleans, LA*
Kieran R. Lent - *Long Beach, NY*
Katherine Judge Lightfoot - *Niceville, FL*
University Honors
Tyler Eugene Littlejohn - *Decatur, AL*
Austin Michael Lynch - *Carmel, IN*
Carter James Lynes - *North Olmsted, OH*
Dylan Edward Marcrum - *Trussville, AL*
Mary Joanne Sto. Tomas Martin - *Gastonia, NC*
University Honors
Paul Christopher Martin Jr. - *Chesterfield, MO*
Jacob Alan Mcvay - *Collierville, TN*
University Honors
Suzanne Marie Miller - *Alabaster, AL*
Zachary M. Miller - *Sylacauga, AL*
University Honors
Cody Townsend Monteith - *Tuscaloosa, AL*
Caroline Victoria Morris - *Montgomery, TX*
University Honors
Joseph R. Morrissey - *Alton, IL*
Michael A. Murray – *Owens Cross Roads, AL*
Clay Scott Nunley - *Pewee Valley, KY*
University Honors
Nathan Riley Oberhau - *Newtown, PA*
Liam David O'Connell - *Morris Plains, NJ*
Joseph T. O'Keefe - *Oxford, MS*
University Honors
Emmanuel Inyang Okon Itrechio - *La Marque, TX*

Victoria C. Oldham - *Millstadt, IL*
University Honors
Patrick Seamus Oram - *Mendham, NJ*
Isabella Madelyn Pasha - *Islip Terrace, NY*
University Honors
Ryan Farrell Perkins - *Allison Park, PA*
Bailey Owen Phelps - *Federal Way, WA*
Carsen Christopher Piacsek - *Waukesha, WI*
University Honors
Benjamin Tanner Pierce - *Covington, GA*
Justin A. Porter - *Huntsville, AL*
Andrew Thomas Prather - *Macon, GA*
Ashaunti Faith Price - *Alexander City, AL*
Gabriel Glover Pugh - *Tuscaloosa, AL*
Robert Braden Pyron - *Guin, AL*
Raymond James Reinke - *Rockford, TN*
Cameron L. Rider - *Moody, AL*
Gavin Lawrence Rivero - *Weston, FL*
Kyle T. Rogers - *Huntsville, AL*
Maxwell Austin Sahli - *Louisville, KY*
Sean Michael Sawaya - *Madison, MS*
Zackary Mark Saylors - *Sharpsburg, GA*
Maya Renee Schrof - *Chanhassen, MN*
University Honors
Scout Olivia Senyk - *Capac, MI*
Jonathan Clarence Simcoe - *Collierville, TN*
Michael Sever Guznian Skjefte -
Northport, AL
Jacob Elijah Solan - *Franklin, TN*
Jacob Perrin Steinmetz - *Mountain Brook, AL*
University Honors
Katherine Grace Stewart-Kuhn - *Mobile, AL*
University Honors
Jonathan Gregory Stiglic - *New Lenox, IL*
University Honors
Douglas Lee Straus - *Highlands Ranch, CO*
Jarrett M. Styron - *Foley, AL*
Robert Jacob Taylor - *St. Petersburg, FL*
Kevin D. Thomasma - *Alto, MI*
Nicholas Andrew Thompson - *Huntsville, AL*
Justin David Toth - *Hoover, AL*
Marlee Tatum Turner - *Northport, AL*
David Chrisman Tydings - *Tall Timbers, MD*
Gavin Michael Venable - *St. Louis, MO*
University Honors
Cameron Douglass Walls - *Apopka, FL*
Alexander John Witkowski - *Tinley Park, IL*
Alexander Kenneth Patrick Wood -
Tuscaloosa, AL
John Thomas Woodruff - *Eva, AL*
University Honors
Lauren Elizabeth Woods - *Midland, MI*
Ralston Henry Wylly - *Dothan, AL*
University Honors
John M. Yordy - *Muscle Shoals, AL*
University Honors
Brannon K. Zaner - *Prattville, AL*
Samuel Werner Zimmermann -
Huntsville, AL

Bachelors of Science in Metallurgical Engineering

Maximiliano Cabrera Arevalo -
North Charleston, SC
University Honors
Nikolas D. Hayes - *Vance, AL*
Lauren Elizabeth Miller - *Dallas, TX*
University Honors
Jenna Patricia Tue - *Grand Rapids, MI*
University Honors
Charles David Vargo - *Johnson City, TN*
University Honors
Madison Dawn Voyda - *Marietta, GA*
Katherine Hailie Ziska - *Tuscaloosa, AL*
University Honors

College of Human Environmental Sciences

STUART USDAN, DEAN

summa cum laude

Elizabeth Marie Adams
Mya Katherine Agnello
Faham Nasser Mansoor Al Farsi
McKenzie Marie Barnett
William Harvey Bearden III
Sophie R. Biglane
Brooke Lee Boddiford
Landry Winter Boshell
Isabelle Graham Boyd
Hope Ashlyn Clark
Mary Patterson Coady
Miriam Ann Cole
Claire Ryan Corley
Emma Claire Curtner-Smith
Isabelle Virginia DeBuys
Mary Grace DeCurtins
Hannah Elizabeth Dodson
Caroline M. Dugas
Marion Alma Price Duncan
Jillian G. Erlechman
Riegan Elizabeth Gill
Jenna Joy Goetz
Rebecca C. Green
Sophie Elizabeth Greenhaw
Margaret Hollis Harvey
Kelsi Diane Hobson
Claire Lauren Hogan
Karly Grace Holt
Courteney L. Howton
Thomas Marshall Hrabowski
Holly Elizabeth Huhlein
Katherine Settembrini Hurd
Morgan Elizabeth Igou
Grace Townsend Jackson
Nyla Álese Jackson
Caroline E. Justice
Sarah Marie Kammerer
Anna Kathleen Kearney
Kelly McLean Kitchens
Charlotte Olivia Koonce
Andrea Isabelle Kugler
Isabelle Lynsi Kyle
Eva Marie LaMonica
Bailey Ashlynn Langkan
Zoe Bea Larson
Madeleine Claire Leidner
Olivia Annette Luken
Arabella Rose Maki
Joel Jon-Vega Martinez
Zoe Hannah McCarley
Rachel Nicole McCoy
Megan Victoria McManus
Mary Katherine Montgomery
Sarah Kate Murray
Delaney Nichelle Nolan
Samantha Danielle Podhouser
Loren Reese
Gracie Renae Rice
Melissa Ann Richard
Emily Jane Roach
Megan Riley Scott
Andrew Martin Shaheen
Jenna Nicole Sikes
Elizabeth Ann Smith
Julia Ruth Stewart
Ian Scott Surdi
Abby Diane Swaney
Amy Gray Szacilo
Anna Rebecca Thalman
Julia Thompson
Samantha Maria Trouvé
Paige Caroline Umbach
Colleen Walsh
Emily Rose Weir
Hannah Grace Wells
Eliza Whitaker
Hannah Elaine Williams
Katlin Tesney Willingham
Koury Elizabeth Zoghby

magna cum laude

Mackenzie Elizabeth Avant
Jermerra Bailey
Sarah Spencer Ball
Bailey Gray Brockelbank
Kate Sullins Buchweitz
James M. Burkett
Rachel Elizabeth Calcote
Julia Hope Condon
Grace McLean Crawford
Shane Evan Crowder
McCall Owens Daniel
Jasmyne Amari Epps
Grace Margaret Flynn
Caroline Elizabeth Grantham
Rebekah Diane Grayson
Dalton Levi Hall
Maeve Veronica Hall
Whitney Cucullu Hankins
Haylee J. Hardy
Amanda M. Hill
Emily Marie Hill
Jason Patrick Hollyhand
Charlize Monique Hulse
Adrianna Lashae Hadley James
Virginia Faith Johnston
Mary Abigail Kazanjian
Kathryn Brooks Kelley
Natalie L. Kennedy
Shelby Ann Kott
Lauren H. Labry
Elizabeth Rose Lacca
Chloe Michelle Leonard
Arianna Daniela Lestingi
Jamie Lee Manning
Chloe Alexandra Mantz
Lauren Marcarelli
Mindy Michele Martinez
Lauren McCarthy
Maggie Marie McLeod

Sarah Catherine McNulty
Kira Grace Meerholz
Sydney Nicole Miller
Gino V. Mongelli
Julia Page Morris
Monet Christiana Naber
Emma Marie Nicholson
Katarina Elizabeth Palmman
Alexa Kristina Pascucci
Alexandra Marie Provost
Keely Alexa Randall
Megan Margaret Richter
Isabella Candace Rizzo
Katelin Elizabeth Ryan-Crigler
Madison T. Sidote
Haley Lauren Singer
Thomas Pate Snell
Samantha Katherine Spivey
Kila Noel Stephens
Caleb H-A Stone
Kaitlyn Karlyle Straub
Camryn Elizabeth Sullivan
Jacqueline Sullivan
Caleb Michael Thome
Douglas Aaron Triplett
Grace Elizabeth Tunstall
Marian K. Turnipseed
Mollye Nicole Varon
Morgan Leigh Whicker
Hannah Kristine White
Anna Katherine Whitney-Sparks
Taylor Ryan Wilkins
Karmen J. Williams

cum laude

Carlisha Denise Adams
Anna Marie Ahrens
Ella Caroline Behnke
Bailey Ellise Bingham
Laura Lea Blatz
Desiree Jessenia Brown
Kayleigh Ann Burkette
Jillian Anne Carew
Madeliene Devin Carter
Hailey Jane Chace
Gabriella Marie Chiavacci
Kelly Nicole Cox
Emma Anne Crocco
Rendon Joseph Crowley
Sydney Claire Dargie
Brianna R. Dass
Faith Elise Davis
Catherine West Doggett
Olivia E. Dowda
Tegan Engroff
Kailin Ann Fazekas
Ashley Elizabeth Fowler
Kylah Lee Gamble
Layne Patricia Gerber
Hayley N. Green
Caroline Elizabeth Hadden
Kaitlyn Ann Harms
Alexander Bradford Hird
Stephanie Jane Hiscock
Emily Warren Hoffmann
Cassidy Jane Houser
Michela Marie Keenan
Ashlyn Carol Key
Kelli Marie Kirkley
Hannah Lyn Kunin
Whitney Elizabeth Logan
Gabrielle Nicole Lowery
Daisy Lozano
Alyssa N. McCaslin
Ashley Elizabeth Means
Michelle L. Minnick
Maryam Moradi
Aiyana L. Pough
Emily Marie Raley
Jakobe Deon Reed
Rachael Ann Reilly
Anna Rebekah Richburg
Amellia Grace Rumore
Christine Mattingly Schmidt
Brooklyn Schwetje
James Kaleb Sherrer
Madeline A. Shupak
Daniela Isabela Simmons
Cameron Taylor Smith
Kamryn Grace-Marie Sutton
Caeli Amber Tew
Anna Elizabeth Thrash
Tyler Maree Trayer
Emma Jean Tucker
Erin Leigh Turner
Brooke M. Wardlaw
Megan Grace Wells
Madison Claire Westerfield
Candler Louise Williams
Jessica Lenn Williams
Gianna Gabrielle Zazzera

Bachelor of Arts

William Harvey Bearden III - *Richmond, VA*

Bachelors of Science

William Michael Arnold - *Northport, AL*
Flomena Chetum Asekol - *Kapenguria, Kenya*
Britney Alysse Bailey - *Albany, GA*
Jermerra Bailey - *Birmingham, AL*
Gabrielle Renne Barnes - *Nashville, TN*
McKenzie Marie Barnett - *Memphis, TN*
Ella Caroline Behnke - *San Antonio, TX*
Reagan Alice Benjamin - *Mount Prospect, IL*
Ashley Paige Bergstedt - *Centreville, VA*
Hannah Rose Beun - *Asheville, NC*
Sophie R. Biglane - *Laurel, MS*
Lynne R. Bishop-Foster - *Tuscaloosa, AL*
Laura Lea Blatz - *Andalusia, AL*
Isabelle Graham Boyd - *Oxford, MS*
University Honors
Annabella M. Boyle - *Cumming, GA*
University Honors
Kathryn E. Brooks - *Hoover, AL*
Desiree Jessenia Brown - *Apo, AE*
Kate Sullins Buchweitz - *Roswell, GA*
University Honors
Noah Thomas Burtschi - *Parker, CO*
Rachel Elizabeth Calcote - *Kingwood, TX*
University Honors
Jillian Anne Carew - *Millbury, MA*
Madeliene Devin Carter - *Gulf Breeze, FL*
Hailey Jane Chace - *Little Silver, NJ*
Gabriella Marie Chiavacci - *Moosic, PA*
Hope Ashlyn Clark - *Emmalena, KY*
Sydney Olivia Clark - *Macomb, MI*
Gracelyn Marie Coker - *Maylene, AL*
Julia Hope Condon - *Vienna, VA*
Taylor Angelina Copenhagen - *Moundville, AL*
Kelly Nicole Cox - *Charlotte, NC*
Grace McLean Crawford - *Alexandria, VA*
Shane Evan Crowder - *Leighton, AL*
Emma Claire Curtner-Smith - *Tuscaloosa, AL*
University Honors
McCall Owens Daniel - *Prattville, AL*
Amani Nicole Debardelaben - *Prattville, AL*
Camille Joy DeWees - *San Antonio, TX*
Anita Denise Diaz - *Northport, AL*
Morgan Y'von Douglas - *Montgomery, AL*
Olivia E. Dowda - *Birmingham, AL*
LaDaisha Faith Dudley - *Tuscaloosa, AL*
Marion Alma Price Duncan - *Tuscaloosa, AL*
Morgan Nina Durroh - *Mableton, GA*
Makevien Malik Eaton - *Selma, AL*
Tegan Engroff - *Tuscaloosa, AL*
Jasmyne Amari Epps - *Montgomery, AL*
Kailin Ann Fazekas - *Bismarck, ND*
Leah Rachel Fellows - *Westport, MA*
Alexandria Lynn Ferrara - *Lockport, IL*
University Honors
Karoline R. Foman - *Greensboro, AL*
Ashley Elizabeth Fowler - *Haymarket, VA*
Madyson M. Fraime - *Birmingham, AL*
Kylah Lee Gamble - *Montgomery, AL*
Kaitlin Reilly Geary - *Bethesda, MD*
Layne Patricia Gerber - *Tuscaloosa, AL*
Alexis Taylor Getley - *Spring City, PA*
William Jackson Giles - *Troy, AL*
Riegan Elizabeth Gill - *Zionsville, IN*
Danielle N. Grabski - *Rochester, NY*
Caroline Elizabeth Grantham - *Birmingham, AL*
Rebekah Diane Grayson – *Mount Olive, AL*
Hayley N. Green - *Rainbow City, AL*
Stephanie R. Green - *Birmingham, AL*
Benjamin Greenberg - *Cherry Hill, NJ*
Sophie Elizabeth Greenhaw - *Athens, AL*
Madisyn Blair Guiseppi - *Williamsburg, VA*
Helen K. Gulas - *Vestavia Hills, AL*
Caroline Elizabeth Hadden - *Nashville, TN*
Faith Katherine Hale - *Irving, TX*
Maeve Veronica Hall - *Ellicott City, MD*
Rachel D. Hamilton - *Opelika, AL*
Haylee J. Hardy - *McCalla, AL*
Kaitlyn Ann Harms - *Park Ridge, IL*
Kyndahl Danea Harris - *Madison, AL*
Margaret Hollis Harvey - *Alexander City, AL*
Carlisle McCole Herzberg - *Naperville, IL*
Sydney Kristine Hester - *Guntersville, AL*
Amanda M. Hill - *Cullman, AL*
Alexander Bradford Hird - *Hamden, CT*
Morgan A. Hirselj - *Tucson, AZ*
Claire Lauren Hogan - *Jacksonville, FL*
Savanna Payton Holbert - *Mooresville, NC*
Graceyn E. Holcomb - *Jasper, AL*
Jason Patrick Hollyhand - *Tuscaloosa, AL*
Karly Grace Holt - *Florence, AL*
University Honors
Cassidy Jane Houser - *Tuscaloosa, AL*
Tyquan Ahmad Houston - *Roanoke, AL*
Katherine Settembrini Hurd - *Tampa, FL*
University Honors
Grace Townsend Jackson - *Germantown, TN*
Nyla Álese Jackson - *Saraland, AL*
Kayla Elizabeth Jolly - *Tallassee, AL*
Kaitlyn Krishae' Jones - *Montgomery, AL*
Yasmine Nychelle Jones - *Stockbridge, GA*
Caroline E. Justice - *Tuscaloosa, AL*
Sarah Marie Kammerer - *Milton, GA*
Pano Alexander Karatassos - *Atlanta, GA*
Michela Marie Keenan - *Scarsdale, NY*
Kathryn Brooks Kelley - *Gadsden, AL*
Ashlyn Carol Key - *Alpharetta, GA*
Laura Lee Kopf - *Prattville, AL*
Shelby Ann Kott - *Brigantine, NJ*
Andrea Isabelle Kugler - *Bella Vista, AR*
University Honors
Isabelle Lynsi Kyle - *Haubstadt, IN*
Lauren J. Lambert - *Sikeston, MO*
Jacqueline M. Lasiter - *Florence, MT*
Chloe Michelle Leonard - *Hawthorn Woods, IL*
Arianna Daniela Lestingi - *Colleyville, TX*
Samantha Nicole Levin - *Fort Myers, FL*
Kayleigh Ann Lewis - *Rockwall, TX*
Parker Alan Little - *Northport, AL*
Whitney Elizabeth Logan - *Vestavia Hills, AL*
Haley Ann Lopez – *Sullivan's Island, SC*
Lauren Elizabeth Love - *Tuscaloosa, AL*
Gabrielle Nicole Lowery - *Birmingham, AL*
Ebony Latifah Christina Lyons - *Atlanta, GA*
Arabella Rose Maki - *Goshen, KY*
Jamie Lee Manning - *Apex, NC*
University Honors
Chloe Alexandra Mantz - *Georgetown, TX*
Marisa Marie Matarazzo - *Lyndhurst, NJ*
Lauren McCarthy - *Windermere, FL*
Alyssa N. McCaslin - *Salem, SC*
Emma Rose McNerney - *Oakland, NJ*
Sarah Catherine McNulty - *Fayetteville, GA*
University Honors
Ashley Elizabeth Means - *McKinney, TX*
Maria Angelina Mendo - *Nokesville, VA*
Rebecca Jonathan Mhagama - *Tuscaloosa, AL*
Anne Caroline Miller - *Gadsden, AL*
Katarina Elizabeth Miller - *Rainbow City, AL*
University Honors
Sydney Nicole Miller - *Pipersville, PA*
Elise Claire Mitchell - *Stevensville, MI*
Anna Kate Mitnitsky - *Jupiter, FL*
Mason Anthony Mobarak - *Hoover, AL*
Allaena Elizabeth Moen - *Gilroy, CA*
Katie L. Monk - *Tuscaloosa, AL*
Mary Katherine Montgomery - *Prattville, AL*
Maryam Moradi - *Madison, AL*
University Honors
Jeffrey C. Mullin Jr. - *Haverford, PA*
Catherine E. Murray - *Birmingham, AL*
Chloe Dorothea Murray - *Snellville, GA*
Sarah Kate Murray - *Dothan, AL*
Monet Christiana Naber - *Temecula, CA*
Emma Marie Nicholson - *Marshfield, MA*
Catherine Rose O'Connor - *Attleboro, MA*
Madeline Ann Oldweiler - *Mobile, AL*
Kennedi Alexis Outland - *Alpharetta, GA*
University Honors
Savannah Brooke Overman - *Jamestown, NC*
Kirby A. Parsons - *Lighthouse Point, FL*
Alexa Kristina Pascucci - *North Andover, MA*
Sweta Jayesh Patel - *Northport, AL*
Sarah Grace Penry - *Fairhope, AL*
Emma K. Phillips - *Cleburne, TX*
Samantha Danielle Podhouser - *Tuscaloosa, AL*
Aiyana L. Pough - *Lakeland, FL*
Alexandra Marie Provost - *Narragansett, RI*
Keely Alexa Randall - *Novato, CA*
Savanna Paige Rapoza - *Middletown, NJ*
Mackenzie Lee Reaves - *Alpharetta, GA*
Rachael Ann Reilly - *Camp Hill, PA*
Gracie Renae Rice - *Gulf Shores, AL*
Lake Martese Rice - *Tuscaloosa, AL*
Anna Rebekah Richburg - *Pelham, AL*
Raven Oriel Richmond - *Madison, AL*
Megan Margaret Richter - *Huntington, NY*
Reagan E. Riggs - *Gardendale, AL*
Emily Jane Roach - *Marietta, GA*
Kaylin Joan Roth - *Neenah, WI*
Christine Mattingly Schmidt - *Alexandria, VA*
Ethan Traster Schweizer - *Eureka, MO*
Brooklyn Schwetje - *Orlando, FL*
Madison T. Sidote - *Keller, TX*
Jacqueline Anne Simak - *Lake Forest, IL*
Daniela Isabela Simmons - *Warrenton, VA*

Lauren Nicole Sledge - *Pleasant Grove, AL*
Ashley N. Smith - *Foley, AL*
Cameron Taylor Smith - *Stone Mountain, GA*
Carson Lee Smith - *Sandy Springs, GA*
Jalyn Amia Smith - *Vicksburg, MS*
Thomas Pate Snell - *Tuscaloosa, AL*
Samantha Katherine Spivey - *Rancho Palos Verdes, CA*
Kila Noel Stephens - *Morganton, NC*
Julia Ruth Stewart - *Vestavia Hills, AL*
University Honors
Kaitlyn Karlyle Straub - *Palm Beach Gardens, FL*
Camryn Elizabeth Sullivan - *Tuscaloosa, AL*
Ian Scott Surdi - *Sayville, NY*
Kamryn Grace-Marie Sutton - *Montgomery, AL*
Abby Diane Swaney - *Springville, AL*
Allison Kate Teer - *Mount Olive, AL*
Caleb Michael Thome - *Owens Cross Roads, AL*
University Honors
Anna Elizabeth Thrash - *Royal Palm Beach, FL*
Tyler Maree Trayer - *Webster, FL*
Douglas Aaron Triplett - *Greer, SC*
Emma Jean Tucker - *Madeira, OH*
Grace Elizabeth Tunstall - *Mobile, AL*
Erin Leigh Turner - *Dumont, NJ*
Marian K. Turnipseed - *Clemson, SC*
Paige Caroline Umbach - *Matthews, NC*
Anissa Nicolasa Vazquez - *Manchester, TN*
Tyler Michael Vogel - *Queensbury, NY*
Colleen Walsh - *Old Lyme, CT*
University Honors
Megan Grace Wells - *Gansevoort, NY*
Taylor Ryan Wilkins - *Tuscaloosa, AL*
Hannah Elaine Williams - *Sims, NC*
University Honors
Jessica Lenn Williams - *Coaling, AL*
Joshua Taylor Williams - *Northport, AL*
Karmen J. Williams - *Mobile, AL*
Kerrstin Naomi Williams - *Montgomery, AL*
Katlin Tesney Willingham - *Vestavia Hills, AL*
Lauren Elizabeth Womack - *Mobile, AL*
Annabella Zaccaro - *Massapequa, NY*
Gianna Gabrielle Zazzera - *Orlando, FL*
Alexa M. Zierdt - *Owens Cross Roads, AL*
Koury Elizabeth Zoghby - *Mobile, AL*

Bachelors of Science in Athletic Training

Anna Katelyn Bolton - *Lanett, AL*
Kayleigh Ann Burkette - *Mobile, AL*
University Honors
Kayla Nicole Carpenter - *Dothan, AL*
Faith Elise Davis - *Springdale, AR*
Mary Grace DeCurtins - *Decatur, AL*
Isabelle Aiden Droste - *Homewood, AL*
Leia N. Fowler - *Slocomb, AL*
Taylor Marje' Sherrell Johnson - *Spring, TX*
Virginia Faith Johnston - *Monroeville, AL*
Kelsey Grace Kent - *Thomson, GA*
Elizabeth Rose Lacca - *Naperville, IL*
University Honors
Bailey Ashlynn Langkan - *Yorkville, IL*
Kara Dean Lewis - *Burke, VA*
Rachel Nicole McCoy - *Pittsburgh, PA*
Kira Grace Meerholz - *Fair Lawn, NJ*
Gino V. Mongelli - *Paramus, NJ*
Katelin Elizabeth Ryan-Crigler - *Northport, AL*
Andrew Martin Shaheen - *Long Beach, CA*
Haley Lauren Singer - *Lake Worth, FL*
Elizabeth Grace Storie - *Ralph, AL*
Ronald D. Strozier - *Tuscaloosa, AL*
William E. Warrick IV - *Birmingham, AL*
Emily Rose Weir - *Gilbert, AZ*
University Honors

Bachelors of Science in Human Environmental Sciences

Carlisha Denise Adams - *Birmingham, AL*
Elizabeth Marie Adams - *Selma, AL*
University Honors
Mya Katherine Agnello - *Cullman, AL*
Anna Marie Ahrens - *Milwaukee, WI*
Faham Nasser Mansoor Al Farsi - *Tuscaloosa, AL*
William Searles Alterman - *Bloomfield Hills, MI*
Laura Brooke Anderson - *Owens Cross Roads, AL*
Rakeena R. Anderson - *Sawyerville, AL*
Evan J. Appling - *Northport, AL*
Margot Armayor - *Dallas, TX*
McKenzie Marie Aude - *Madison, CT*
Mackenzie Elizabeth Avant - *Auburn, AL*
Sarah Spencer Ball - *Raleigh, NC*
University Honors
Aimee Green Barousse - *New Orleans, LA*
Charles Stephen Bass - *Duncan, SC*
Bailey Ellise Bingham - *Lithia, FL*
Brooke Lee Boddiford - *Oviedo, FL*
University Honors
Landry Winter Boshell - *Moundville, AL*
Landon T. Bothwell - *Oneonta, AL*
Tyra Alex'zandera Bradley - *Tupelo, MS*
Emily Ware Brewer - *Owens Cross Roads, AL*
Bailey Gray Brockelbank - *Anderson, SC*
Lauren Janine Brown - *Holland, PA*
Celia Joan Browne - *Middlebury, CT*
Sara Savannah Bruno - *Tuscaloosa, AL*
James M. Burkett - *Birmingham, AL*
James Tyers Burnip - *Mount Macedon, Australia*
Emily Paige Cafarella - *Bellport, NY*
Bjorn David Cantrell Sr. - *Prattville, AL*
Matthew David Caprio - *East Rutherford, NJ*
William Jackson Carter IV - *Gray, TN*
Marisa Faith Carver - *Pittsboro, NC*
Michael A. Cataldo - *Mendham, NJ*
Kassidy Faith Channell - *Madison, AL*
Mary Patterson Coady - *North Attleboro, MA*
Marley N. Cochran - *Lewisburg, SC*
Devin A. Cole - *Hoover, AL*
Miriam Ann Cole - *Shreveport, LA*
Josephine Alexandria Coleman - *Macon, GA*
Erin M. Cookson - *Basking Ridge, NJ*
Amberly L. Corbell - *Jasper, AL*
Claire Ryan Corley - *Tuscaloosa, AL*
Amanda Cortes Ruiz - *Gulf Shores, AL*
Kennedy Mauri Crane - *Pelham, AL*
Emma Anne Crocco - *Greenwich, CT*
Rendon Joseph Crowley - *Ponte Vedra Beach, FL*
Sydney Claire Dargie - *College Grove, TN*
Brianna R. Dass - *Fort Mitchell, AL*
Shaterria A. Davis - *McDonough, GA*
Zipporah Kaylen Davis - *Salem, AL*
Isabelle Virginia DeBuys - *Birmingham, AL*
Sean Dodd - *Dundas, MN*
Hannah Elizabeth Dodson - *Cape Girardeau, MO*
Catherine West Doggett - *Memphis, TN*
Margaret Elizabeth Donahoe - *Mobile, AL*
Torey Nicole Duchene - *Munising, MI*
Caroline M. Dugas - *Vestavia, AL*
Chelsea Anne Dusenbury - *Greenville, SC*
Brendan M. Dwyer - *Bethlehem, PA*
Collin Michael Easton - *Ladera Ranch, CA*
Jillian G. Erlechman - *Fort Myers, FL*
Ashley Nicole Evans - *Warrenton, VA*
Melanie Danielle Farnham - *Birmingham, AL*
Ty M. Floyd - *Sugar Land, TX*
Grace Margaret Flynn - *Buffalo, NY*
Thomas Oliver Gaede - *Birmingham, AL*
Jenna Joy Goetz - *Forest Hill, MD*
Rebecca C. Green - *Meridian, MS*
Meira Grosberg - *Baltimore, MD*
Catherine Anne Haas - *Birmingham, AL*
Anne Marie Hall - *Memphis, TN*
Dalton Levi Hall - *Athens, AL*
Whitney Cucullu Hankins - *San Antonio, TX*
Elena Anne Hartman - *Hilliard, OH*
Emily Marie Hill - *Marietta, GA*
Stephanie Jane Hiscock - *Palm Beach Gardens, FL*
Kelsi Diane Hobson - *Duncanville, AL*
Taylor Alexis Hodges - *Northport, AL*
Emily Warren Hoffmann - *Acworth, GA*
Foster Bennett Horton - *Fairhope, AL*
Courteney L. Howton - *Fayette, AL*
Thomas Marshall Hrabowski - *Birmingham, AL*
Holly Elizabeth Huhlein - *Huntsville, AL*
Charlize Monique Hulse - *Brentwood, TN*
University Honors
Morgan Elizabeth Igou - *Kingston, TN*
Demetrius S. Jackson - *Beachwood, OH*
Khyree A. Jackson - *Clinton, MD*
Adrianna Lashae Hadley James - *Louisville, KY*
Kenneth Colten Jenison - *Enterprise, AL*
Jimmy Wesley Johns Sr. - *Brookhaven, MS*
Ruth Elaine Jolly - *Birmingham, AL*
Salacia N. Jones - *New Market, AL*
Isabella Juliette Karandos - *Indianapolis, IN*
Mary Abigail Kazanjian - *Anniston, AL*
Anna Kathleen Kearney - *Flushing, MI*
University Honors
Natalie L. Kennedy - *Brantley, AL*
Kelli Marie Kirkley - *Marathon, WI*
Kelly McLean Kitchens - *Gray, GA*

Charlotte Olivia Koonce - *Florence, AL*
University Honors
Hannah Lyn Kunin - *Kennesaw, GA*
Olivia M. Kurosaka - *Columbiana, AL*
Lauren H. Labry - *Tuscaloosa, AL*
Daniel Michael Lafave Jr. - *Tuscaloosa, AL*
Rylan David Laird - *Tuscaloosa, AL*
Eva Marie LaMonica - *Old Westbury, NY*
University Honors
Zoe Bea Larson - *Salisbury, NC*
Samantha Eden Lawrence - *Nolensville, TN*
Madeleine Claire Leidner - *Pensacola, FL*
Dylan Thomas Lester - *Caledonia, MS*
Sara Locker - *Lakewood, NJ*
Nicholas Anthony Lovoy - *Tuscaloosa, AL*
Daisy Lozano - *Littlerock, CA*
Olivia Annette Luken - *Arcata, CA*
Sabrina Rénee Lusk - *Richmond, TX*
Olivia Jean Maher - *Greenlawn, NY*
Kaya Shai Mallett - *Omaha, NE*
Morgan Elizabeth Maloney - *York, PA*
Lauren Marcarelli - *Norwalk, CT*
Joel Jon-Vega Martinez - *Cibolo, TX*
Mandy Michele Martinez - *Tucson, AZ*
Dustin B. Mayo - *Madison, AL*
Michael Ann Taylor Mcabee - *Homewood, AL*
Zoe Hannah McCarley - *Hixson, TN*
Thomas Camden McCleskey - *Hartselle, AL*
Michael John McEntee - *Rohnert Park, CA*
Macie Jo McGee - *Newburyport, MA*
Maggie Marie McLeod - *Little Rock, AR*
Megan Victoria McManus - *Fair Oaks, CA*
Anat Melenteyv - *Lexington, MA*
Manda Michelle - *Spokane, WA*
Brittney Ann Midolo - *Tarpon Springs, FL*
Alexandra Rae Miles - *Orlando, FL*
Michelle L. Minnick - *Tuscaloosa, AL*
Asia Moore - *Bessemer, AL*
Julia Page Morris - *Atlanta, GA*
Delaney Nichelle Nolan - *Medina, OH*
Lauren Norris - *Wetumpka, AL*
Kimberly Brooke O'Briant - *Northport, AL*
Sam G. Orear - *Auburn, AL*
Mitchell Houston Osbourn - *Childersburg, AL*
Katarina Elizabeth Palmman - *Hudson, OH*
William Bradley Patterson - *Nashville, TN*
Julia E. Pavlik - *Frankfort, IL*
Latisha Persaud - *Tampa, FL*
Riley K. Pirkle - *Birmingham, AL*
Madison Elise Quintel - *Phoenix, AZ*
Emily Marie Raley - *Helena, AL*
Roger D. Raney Jr. - *Lawrenceville, GA*
Eric Ryan Ratliff - *Franklin, IN*
Jakobe Deon Reed - *Birmingham, AL*
Loren Reese - *Guntersville, AL*
University Honors
Melissa Ann Richard - *Pelham, AL*
Isabella Candace Rizzo - *Birmingham, AL*
Juliana Philomena Ross - *Pittsburgh, PA*
Amellia Grace Rumore - *Hoover, AL*
Megan Riley Scott - *Murfreesboro, TN*
University Honors
Quincy Marquis Scott - *Springfield, OH*
Brooke Ashley Shaffer - *Hollister, CA*
James Kaleb Sherrer - *Bremen, AL*
Madeline A. Shupak - *Long Grove, IL*
Naomi Carmelle Sidje - *Tuscaloosa, AL*
Jenna Nicole Sikes - *Valdosta, GA*
Mary-Kate E. Sipes - *Tuscaloosa, AL*
William Ethan Small -
Thompson's Station, TN
Elizabeth Ann Smith - *Tuscumbia, AL*
Baylie Ann Smithson - *Tuscaloosa, AL*
Anne Amelia Sternbergh - *New Orleans, LA*
Melissa Wyatt Stockstill - *Long Beach, MS*
Caleb H-A Stone - *Dora, AL*
Jacqueline Sullivan - *Breezy Point, NY*
Amy Gray Szacilo - *Bozeman, MT*
Charlotte Jo Tanner - *Irvine, CA*
Caeli Amber Tew - *Lone Jack, MO*
Anna Rebecca Thalman - *Charlotte, NC*
Mary Michael Thames - *Orange Beach, AL*
Julia Thompson - *Columbus, OH*
Gina Lee Tolisano - *Rocky Point, NY*
Kassidy Faith Trant - *Carlisle, MA*
Grainne Marie Traynor - *Bronx, NY*
Samantha Maria Trouvé - *Endicott, NY*
Rachael F. Tullis - *Valparaiso, IN*
Mollye Nicole Varon - *Metairie, LA*
Camryn Leanne Vivien - *Vestavia, AL*
Cassie M. Vowell - *Phenix City, AL*
Abby Marie Ward - *Dothan, AL*
Makayla Elizabeth Ward - *Lake Wales, FL*
Brooke M. Wardlaw - *Flowery Branch, GA*
Abbigale Fitzgerald Waters - *Birmingham, AL*
Zaria T. Watson - *Pinson, AL*
Malka Weinstein - *Boca Raton, FL*
Hannah Grace Wells - *Madison, AL*
Madison Claire Westerfield - *Redlands, CA*
Morgan Leigh Whicker - *Winston Salem, NC*
Eliza Whitaker - *Greene, NY*
Hannah Kristine White - *St. Augustine, FL*
Mary Elizabeth White - *Metairie, LA*
Anna Katherine Whitney-Sparks -
Rockford, IL
Candler Louise Williams - *Atlanta, GA*
Mary C. Williams - *Mobile, AL*
Wilder Jackson Williams - *Birmingham, AL*
Alyssa M. Woodward - *Louisville, KY*
Chloe Grace Yarbrough - *Helena, AL*
Abigail Grace Ziegler - *Mason, OH*

Capstone College of Nursing

SUZANNE PREVOST, DEAN

summa cum laude

Taylor BryAnne Adams
Julie Elizabeth Allsopp
Elizabeth Holland Barrett
Gabrielle Caitlyn Bolyard
Robin Teressa Canady
Jhony N. Carranza Saravia
Kaitlin Ann Gagliano
Miranda Leigh Gall
Sally Bowden Gamble
Claire A. Gellman
Teresita Paalisbo Hudson
Anna Cathryn Hunt
Kyla Marie Koerber
Kylie J. Ledesma
Jamie Nicole Lyons
Michaela Reese McKenny
Anna-Grace Benay Oswalt
Joshua Carver Patton
Braylee D. Poole
Haylee M. Poole
Kerrigan Bryn Rogers
Reynolds Lane Schifano
Lindsay Amanda Shafer
Emily C. Stevenson
Donnie Ryan Thompson
Tami Ashton Weatherly
Renee Francesca Weiland
Rachel Kennedy Wright

magna cum laude

Caroline Elizabeth Arnold
Hayden Diane Baldwin
Gracie Nicole Bellone
Jordyn Charlett Fuller
Emily Carlisle Gaston
Elizabeth Ann Handibode
Emily Nicole Hayden
Brantlee Patterson Holman
Robin Jeanette Harper Howell
Olivia McCall Ives
Kayleigh Lynn Jones
Katherine Elizabeth Kehl
Abby Elizabeth Loggins
Kaitlyn Marcia MacPherson
Karlee Rena Mayfield
Katherine Mary McCarren
Mia Nicole Mesmer
Isabel Kathryn Michaud
Christa James Moore
Hannah V. Muncher
Madison Grace Noon
Sarah Nickole Nunez
Kendal Jordan Patterson
Megan Partner Pentecost
Katelyn Louise Perkins
Hadley Elisabeth Rosenthal
Mary Elizabeth Sanders
Hope Marie Schoelkopf
Lauren Ashley Shafer
Mya Elizabeth Shirey
Victoria Lee Sokolow
Livia Ann Taormina
Katelyn Ardelle Torline
Laura Hayden Turner
Kaitlyn L. Walters
Martha L. Warren
Whitney Nicole Watkins
Danielle Marie Westbrock
Riley Ann Wilson
Marshala Shavon Wynn

cum laude

Lauren Elizabeth Aldred
Madelyn Elizabeth Anderson
Madeline Isabella Bachtold
Allison Sarah Becker
Presley Cate Blaylock
Taylor Jean Boothe
Joyce A. Bush
Margaret Merrill Culpepper
Danielle Kristine Duffy
Jordan E. Fascia
Elizabeth Anne Harris
Margaret Anne Hooker
Jenna Christine Jarsombeck
Allie Paige Johnson
Madison Marie Lancaster
Lily Anne McCoy
Georgia Avery Neill
Hailey Kay Pasco
Anna Grace Pattillo
Saylor Grace Ryals
Ashlyn Nicole Shahin
Paxton Rhea Shields
Journey Gram Staggs
Bentley Michelle Webb
Alexis Marie Whitfield
Maria C. Zdunowski

Bachelors of Science in Nursing

Taylor BryAnne Adams – *Soddy-Daisy, TN*
Lauren Elizabeth Aldred - *Aurora, CO*
Julie Elizabeth Allsopp - *Germantown, TN*
University Honors
Madelyn Elizabeth Anderson - *Muskego, WI*
University Honors
Caroline Elizabeth Arnold - *St. Louis, MO*
University Honors
Madeline Isabella Bachtold - *Spring Hill, KS*
University Honors
Hayden Diane Baldwin - *Centre, AL*
Elizabeth Holland Barrett - *Tuscaloosa, AL*
Allison Sarah Becker - *Green Oaks, IL*
Gracie Nicole Bellone - *Gulf Breeze, FL*
Presley Cate Blaylock - *Birmingham, AL*
Gabrielle Caitlyn Bolyard - *Gallatin, TN*
Taylor Jean Boothe - *Cumming, GA*
Breanna Beth Branch - *Dothan, AL*
Alexandra Ann Brocato - *Hoover, AL*
Joyce A. Bush - *Northport, AL*
Robin Teressa Canady - *Social Circle, GA*
Jhony N. Carranza Saravia - *Athens, AL*
Amanda F. Clark - *Vestavia, AL*
Aidan Matthew Conway - *Moundville, AL*
Michealyn Dixie Crauswell - *Jasper, AL*
Taylor E. Creamer - *Birmingham, AL*
Margaret Merrill Culpepper - *Memphis, TN*
University Honors
Annie Frances Dallas - *Auburn, AL*
Danielle Kristine Duffy - *Cary, IL*
Jordan E. Fascia - *Warners, NY*
Julia Ann Faught - *Birmingham, AL*
Jordyn Charlett Fuller - *Overland Park, KS*
University Honors
Kaitlin Ann Gagliano - *Birmingham, AL*
Miranda Leigh Gall - *Mount Prospect, IL*
Sally Bowden Gamble - *Birmingham, AL*
Emily Carlisle Gaston - *Pensacola, FL*
Claire A. Gellman - *Chesterfield, MO*
Reese E. Gwin - *Vestavia Hills, AL*
Julia Ashlyn Habas - *Fort Lauderdale, FL*
Madison Rose Haley - *West Deptford, NJ*
Elizabeth Ann Handibode - *Selden, NY*
Elizabeth Anne Harris - *Birmingham, AL*
University Honors
Emily Nicole Hayden - *Phoenix, AZ*
Daija K. Heard - *Canton, GA*
Katelyn Elizabeth Henak - *Birmingham, AL*
Joanne B. Higgins - *Middletown, NJ*
Brantlee Patterson Holman - *Northport, AL*
Margaret Anne Hooker -
Owens Cross Roads, AL
Hadley Shea Horner - *Lakeland, TN*
Robin Jeanette Harper Howell - *Macclenny, FL*
Teresita Paalisbo Hudson - *Daleville, AL*
Mary Kathleen Hughes - *Mountain Brook, AL*
Anna Cathryn Hunt - *Mobile, AL*
Kevin Alexander Insignares - *Ellicott City, MD*
Olivia McCall Ives - *Huntsville, AL*
Jenna Christine Jarsombeck - *Lockport, IL*
Allie Paige Johnson - *Athens, AL*
Kayleigh Lynn Jones - *West Chester, OH*
Katherine Elizabeth Kehl - *Birmingham, AL*
Aurora Cierra Kersh - *Jackson, MS*
Phoebe Julia King - *Potomac, MD*
Sydney Caroline Kirk - *Vestavia Hills, AL*
Kyla Marie Koerber - *San Diego, CA*
Madison Marie Lancaster - *Mobile, AL*
Kylie J. Ledesma - *Athens, AL*
Elizabeth Gail Levi - *Cullman, AL*
Abby Elizabeth Loggins - *Birmingham, AL*
Jerinda B. Longo - *Red Level, AL*
Jamie Nicole Lyons - *McDonough, GA*
Kaitlyn Marcia MacPherson - *Monument, CO*
Karlee Rena Mayfield - *Gardendale, AL*
Katherine Mary McCarren - *Abington, PA*
Lily Anne Mccoy - *Dallas, TX*
Michaela Reese McKenny - *P C Beach, FL*
Breanna Kaela McKern - *Dothan, AL*
Emma Jeanne Menichino - *Cumming, GA*
Mia Nicole Mesmer - *Midlothian, IL*
Isabel Kathryn Michaud - *Franklin, TN*
University Honors
Christa James Moore - *New Lenox, IL*
University Honors
Hannah V. Muncher - *Trussville, AL*
Georgia Avery Neill - *Colleyville, TX*
Madison Grace Noon - *Bellaire, TX*
Sarah Nickole Nunez - *Atascadero, CA*
Anna-Grace Benay Oswalt - *Northport, AL*
Hailey Kay Pasco - *Happy Valley, OR*
Vaishaliben Patel - *Decatur, AL*
Kendal Jordan Patterson - *Brentwood, TN*
Anna Grace Pattillo - *Leeds, AL*
Joshua Carver Patton - *Trussville, AL*
Megan Partner Pentecost - *Moody, AL*
Katelyn Louise Perkins - *Northport, AL*
University Honors
Lindsay Phillips - *Enterprise, AL*
Preston M. Phillips - *Semmes, AL*
Braylee D. Poole - *Northport, AL*
Haylee M. Poole - *Northport, AL*
Rhiannon Nicole Potter - *Gordo, AL*
Allison Lauren Ramirez - *Guntersville, AL*
Amber Rae Reddish - *Prescott Valley, AZ*
University Honors
Kerrigan Bryn Rogers - *Glen Arm, MD*
Claudia R. Rolison - *Lisman, AL*
Hadley Elisabeth Rosenthal -
Mountain Brook, AL
Tameshia Sherice Rutledge - *Tuscaloosa, AL*
Saylor Grace Ryals - *Hartford, AL*
Grace Gillian Ryder - *Murfreesboro, TN*
Mary Elizabeth Sanders - *Tuscaloosa, AL*
Reynolds Lane Schifano - *Pelham, AL*
University Honors
Hope Marie Schoelkopf - *Lancaster, PA*
Lauren Ashley Shafer - *Matawan, NJ*
Lindsay Amanda Shafer - *Matawan, NJ*
Ashlyn Nicole Shahin - *Irvine, CA*
Paxton Rhea Shields - *Yorkville, IL*
Mya Elizabeth Shirey - *Medina, OH*
University Honors
Emma Elizabeth Smith - *Mobile, AL*
Victoria Lee Sokolow - *Knoxville, TN*
Journey Gram Staggs - *Owasso, OK*
Reagan Danielle Stevens - *Boerne, TX*
Emily C. Stevenson - *Helena, AL*
University Honors
Livia Ann Taormina - *North Huntingdon, PA*
Donnie Ryan Thompson - *Bridgeport, AL*
Katelyn Ardelle Torline - *Arvada, CO*
Emily Grace Turner - *Luverne, AL*
Laura Hayden Turner - *Northport, AL*
Grace Abigail Walser - *Metairie, LA*
Kaitlyn L. Walters - *Thomasville, AL*
Martha L. Warren - *Birmingham, AL*
Whitney Nicole Watkins - *Florence, AL*
Tami Ashton Weatherly - *Gordo, AL*
Bentley Michelle Webb - *Brewton, AL*
Renee Francesca Weiland - *Naperville, IL*
Danielle Marie Westbrock - *Bellbrook, OH*
Alexis Marie Whitfield - *Canton, GA*
Riley Ann Wilson - *Murrieta, CA*
Rachel Kennedy Wright - *Houston, TX*
Marshala Shavon Wynn - *Tuscaloosa, AL*
Maria C. Zdunowski - *Northport, AL*

School of Social Work

SCHNAVIA HATCHER, DEAN

summa cum laude

Natalia R. Acevedo
Natasha Tarawneh Bates
Chelsea Nikole Black
Lily Alexandra Blankstein
Caroline Elizabeth Campbell
Hope B. Highfield
Lauren Elizabeth Kirk
Katherine Caldwell Moore
Sarah E. Pierce
Isabella Grace Raper

magna cum laude

Ellie Nicola Dingwall
Chloe E. Miller
Alexandra L. Neel
Jayden Tori Nichols
Tamia D. Walton
Kennedy Renee Zachery

cum laude

Rachel Pearl Arno
Ashlyn Clarke Jones
Caroline Marie Kmiec
Desirae Nicole Mallet
Akiyah Ashunte Peterson
Destiny Sears Thomas
Mariah Jordan Torrance
Margie Lareese Williams

BACHELORS OF SOCIAL WORK

Natalia R. Acevedo - *Birmingham, AL*
Adriana Lauren Alderete - *Irondale, AL*
Rachel Pearl Arno - *Dunwoody, GA*
Natasha Tarawneh Bates - *Vestavia, AL*
Chelsea Nikole Black - *Atmore, AL*
University Honors
Lily Alexandra Blankstein - *Glencoe, IL*
Caroline Elizabeth Campbell - *Tuscumbia, AL*
Madelyn Grace Coco - *West Hartford, CT*
Ellie Nicola Dingwall - *Houston, TX*
Emma Valenti Duplechain - *Hartselle, AL*
Hope B. Highfield - *Sheffield, AL*
Ashlyn Clarke Jones - *Brookwood, AL*
Destiny TyNese Jones - *Tuscaloosa, AL*
Lauren Elizabeth Kirk - *Omaha, NE*
Caroline Marie Kmiec - *Naperville, IL*
Caitlin Allison LaGrone - *Northport, AL*
Desirae Nicole Mallet - *Anniston, AL*
Yasmina Danielle Martinez Kilgore - *Harvest, AL*
Chloe E. Miller - *Coker, AL*
Katherine Caldwell Moore - *Montgomery, AL*
Alexandra L. Neel - *Suwanee, GA*
Jayden Tori Nichols - *Fayette, AL*
Akiyah Ashunte Peterson - *Daleville, AL*
Sarah E. Pierce - *Tuscaloosa, AL*
Quintina L. Powers - *Hiram, GA*
Isabella Grace Raper - *Huntsville, AL*
Cade Michael Smith - *Decatur, AL*
Destiny Sears Thomas - *Lincoln, AL*
Mariah Jordan Torrance - *Mobile, AL*
Lesly Zulem Valdez Mojica - *Russellville, AL*
Tamia D. Walton - *Tuscaloosa, AL*
Margie Lareese Williams - *Cottondale, AL*
Kennedy Renee Zachery - *Powder Springs, GA*
University Honors

United States Air Force and Army Commissions

R.O.T.C. Commissions in the United States Air Force

Lieutenant Colonel James Lambertsen
Commander & Professor; Aerospace Studies

Jacob Breakfield
Nicholas Cvancara
Megan DeWald
Miles French
Nolan Mikolasik
Quinton Pardue
Anthony Robinson
Jon-Michael Sampson
Hunter Welch
Lucas West

R.O.T.C. Commissions in the United States Army

Lieutenant Colonel James A. Horn
Commander & Professor; Military Science

Michael Ard
Marlene Aubepin
Desiree Brown
James Brown
Stephen Bullock
Stephen Davis
Tanner Dwyer
Robert Fisher
Leia Fowler
Abigail Hawkins
Ryan Jones
Justin Lentz
Daniel McCarthy
Joseph McCarthy
William Montavon
Annabella Mowry
William Payne
Kyle Saul
Isabella Sisson
William Skull
Malka Trujillo
Millard Young

Safety Tips

At The University of Alabama, your safety and well-being are our highest priority.

In the interest of safety, please note all exit signs and identify the exit closest to you. If you or someone you are accompanying requires mobility assistance, please take note of evacuation routes that will best accommodate.

If an evacuation of Coleman Coliseum is necessary, University officials will direct you to exit the premises in a calm and orderly manner. Staff will be located throughout the venue to assist you.

If an emergency requires the assembly to shelter in place, University officials will direct you to the best available refuge areas in the facility. Staff will be available to direct you to these locations.

In the event of an emergency, call UAPD at 205-348-5454 or 911 to request police, fire or ambulance response. Any injury requiring first aid should be reported immediately to venue staff or by calling 205-348-5454 or 911.

Alma Mater

Alabama, listen, Mother,
To our vows of love,
To thyself and to each other,
Faithful friends we'll prove.

Chorus
Faithful, loyal, firm and true
Heart bound to heart will beat.
Year by year, the ages through
Until in Heaven we meet.

College days are swiftly fleeting,
Soon we'll leave their halls
Ne'er to join another meeting
'Neath their hallowed walls.

Chorus

So, farewell, dear Alma Mater
May thy name, we pray,
Be rev'renced ever, pure and stainless
As it is today.







University of Alabama at Birmingham

Commencement

Friday, August 12, 2022

and

Saturday, August 13, 2022

Bartow Arena

Birmingham, Alabama

UNIVERSITY OF ALABAMA AT BIRMINGHAM

Commencement

FRIDAY, AUGUST 12, 2022
AND
SATURDAY, AUGUST 13, 2022
BARTOW ARENA
BIRMINGHAM, ALABAMA

TO OUR GUESTS

Welcome to the Summer 2022 Commencement of The University of Alabama at Birmingham. The pageantry of today's ceremony is the culmination and recognition of years of study, preparation, and achievement of our 83rd class of graduates. We hope you find the ceremony both meaningful and memorable, as it reflects the combined efforts of the faculty, the staff, and, of course, our students and their families.

Commencement begins with the traditional academic procession. The graduates are led into Bartow Arena by marshals who are faculty members in their respective college and schools. The faculty, headed by a distinguished group of emeriti professors, follow in order of academic rank and seniority. The last group to enter is the platform party led by the UAB Academic Mace (see page 12). For the Commencement ceremonies, the mace is carried by Eugenia Kharlampieva, Ph.D., Distinguished Professor in the Department of Chemistry in the College of Arts and Sciences. She is a recipient of the 2022 Caroline P. and Charles W. Ireland Prize for Scholarly Distinction which recognizes, rewards, and encourages scholarly distinction in the arts and science. Dr. Kharlampieva is a polymer and materials chemist with research interests in the design and synthesis of polymeric materials for biomedical applications. At UAB, her works centers at the intersection of polymer chemistry, nanotechnology, and biomedical sciences focusing on the synthesis and assembly of water-soluble stimuli-responsive macromolecules to develop novel nanostructured materials as "intelligent" platforms for therapeutic applications such as controlled drug delivery, regenerative medicine, and biosensing. Next are Ray L. Watts, M.D., President of The University of Alabama at Birmingham, members of The Board of Trustees of The University of Alabama System, and representatives from The University of Alabama System's Office. Other persons in the platform party include distinguished guests, as well as UAB senior administration and deans.

The audience is asked to stand as the procession enters the arena and to remain standing through the singing of the National Anthem.

President Watts closes the ceremony after all degrees have been awarded and the UAB Alma Mater has been sung. The audience is asked to stand and to remain standing for the recessional of the platform party. Family and friends are asked to meet the new alumni outside of Bartow Arena; they will not be allowed on the arena floor.

ORDER OF EXERCISES

(Friday, August 12, 2022 - 6:00 p.m. Ceremony)

Prelude ..... UAB Brass Quintet
- Flourish for Brass ..... LeBow/Zingara
- Allegro ..... Vivaldi/Hickman
- Canzona Bergamasca ..... Scheidt/DeJong
- English Folk Song Suite (I. Allegro) ..... Vaughan Williams/Villanueva
- Amparito Roca ..... Texidor/Endsley
- A Nightingale Sang in Berkeley Square ..... Maschwitz/Gale
- Harlem Rag ..... Joplin/Frackenpohl
- Satin Doll ..... Ellington/Gale
- Blue Skies ..... Berlin/Jarvis

Processional ..... "Pomp and Circumstance" (Elgar)
(Please stand)

Platform Party Processional ..... The Alabama Pipes & Drums

National Anthem ..... Matthew Wall
"The Star-Spangled Banner"
(Remain standing)

Welcome ..... Ray L. Watts, M.D.
(Be seated) President

Conferral of Academic Degrees ..... President Watts

UAB Alma Mater ..... Matthew Wall

Platform Party Recessional ..... The Alabama Pipes & Drums
(Remain standing)

Postlude ..... UAB Brass Quintet
- Fairest of the Fair ..... Sousa/Holcombe

UAB Brass Quintet:
Dr. James Zingara, trumpet
Dr. Steve Roberts, trumpet
James Baker, horn
Patrick Rutledge, trombone
Tom Yan, tuba

The Alabama Pipes & Drums:
Trent Bradford, Pipe Major

Bearer of the Academic Mace:
Eugenia Kharlampieva, Ph.D.

Announcers:
Patrick Evans, DM

Sign Language Interpreters:
Kenton Myers
Amber Robinson

ORDER OF EXERCISES

(Saturday, August 13, 2022 - 9:30 a.m. Ceremony)

Prelude ..... UAB Brass Quintet
- Flourish for Brass ..... LeBow/Zingara
- Allegro ..... Vivaldi/Hickman
- Canzona Bergamasca ..... Scheidt/DeJong
- English Folk Song Suite (I. Allegro) ..... Vaughan Williams/Villanueva
- Amparito Roca ..... Texidor/Endsley
- A Nightingale Sang in Berkeley Square ..... Maschwitz/Gale
- Harlem Rag ..... Joplin/Frackenpohl
- Satin Doll ..... Ellington/Gale
- Blue Skies ..... Berlin/Jarvis

Processional ..... "Pomp and Circumstance" (Elgar)

(Please stand)

Platform Party Processional ..... The Alabama Pipes & Drums

National Anthem ..... Anna Giovingo

"The Star-Spangled Banner"

(Remain standing)

Welcome ..... Ray L. Watts, M.D.

(Be seated) President

Conferral of Academic Degrees ..... President Watts

UAB Alma Mater ..... Anna Giovingo

Platform Party Recessional ..... The Alabama Pipes & Drums

(Remain standing)

Postlude ..... UAB Brass Quintet
- Fairest of the Fair ..... Sousa/Holcombe

UAB Brass Quintet:
- Dr. James Zingara, trumpet
- Dr. Steve Roberts, trumpet
- James Baker, horn
- Patrick Rutledge, trombone
- Tom Yan, tuba

The Alabama Pipes & Drums:
- Trent Bradford, Pipe Major

Bearer of the Academic Mace:
- Eugenia Kharlampieva, Ph.D.

Announcers:
- Alison Chapman, Ph.D.

Sign Language Interpreters:
- Amber Robinson
- Katelyn Peters

The Board of Trustees of The University of Alabama

The Honorable Kay Ivey
Governor of Alabama
President *ex officio*

TRUSTEES
(by Congressional District)

First District
Harris V. Morrissette, Mobile
Marietta M. Urquhart, Mobile

Second District
Mike Brock, Montgomery
W. Davis Malone, III, Dothan

Third District
Kenneth L. Vandervoort, M.D., Anniston
James W. Wilson, III, Montgomery

Fourth District
Evelyn VanSant Mauldin, Florence
Scott M. Phelps, Tuscaloosa

Fifth District
Ronald W. Gray, Huntsville

Sixth District
Vanessa Leonard, Rockford
W. Stancil Starnes, Birmingham*

Seventh District
Karen Phifer Brooks, Tuscaloosa
Kenneth O'Neal Simon, Birmingham
Barbara Humphrey, Birmingham

TRUSTEES EMERITI

Paul W. Bryant, Jr., Tuscaloosa
Angus R. Cooper, II, Mobile
John H. England, Jr., Tuscaloosa
Joseph C. Espy, III, Montgomery
Joseph L. Fine, Montgomery
Sandral Hullett, M.D., Eutaw
Andria S. Hurst, Birmingham
Finis E. St. John, IV, Cullman
John D. Johns, Birmingham
Peter L. Lowe, Huntsville
John J. McMahon, Jr., Birmingham
John T. Oliver, Jr., Jasper
Joe H. Ritch, Huntsville
William B. Sexton, Decatur
Cleophus Thomas, Jr., Anniston
John Russell Thomas, Alexander City

CHANCELLOR OF THE UNIVERSITY OF ALABAMA SYSTEM

Finis E. St. John, IV

*President *pro tempore*

THE UNIVERSITY OF ALABAMA AT BIRMINGHAM

Senior Administration

Ray L. Watts, M.D.
President

Pam Benoit, Ph.D.
Senior Vice President for
Academic Affairs and Provost

Thomas I. Brannan
Vice President for Advancement

Christopher S. Brown, Ph.D.
Vice President for Research

Brian D. Burnett, Ph.D.
Senior Vice President for Finance
and Administration

Dawn Bulgarella
President and CFO, UAB Health System

Curtis A. Carver, Jr., Ph.D.
Vice President for Information
Technology and Chief Information
Officer

Paulette Patterson Dilworth, Ph.D.
Vice President for Diversity, Equity
and Inclusion

John R. Jones, III, Ph.D.
Vice President for Student Affairs

Reid F. Jones
CEO, UAB Medicine

Jim Bakken
Chief Communications Officer

Bradley Barnes, Ph.D.
Vice Provost for Enrollment Management

Deans

Anupam Agarwal, M.D.
Interim Dean, UAB Marnix E. Heersink
School of Medicine

Shannon Blanton, Ph.D.
Dean, UAB Honors College

Andrew J. Butler, MPT, MBA, Ph.D.
Dean, School of Health Professions

Paul C. Erwin, M.D., DrPH
Dean, School of Public Health

Kasia Gonnerman, MA
Dean, UAB Libraries

Jeffrey W. Holmes, M.D., Ph.D.
Dean, School of Engineering

Eric P. Jack, Ph.D.
Dean, Collat School of Business

Shadi S. Martin, Ph.D.
Vice Provost for International Education, Dean of
Graduate School & Chief International Officer

Kelly K. Nichols, O.D., MPH, Ph.D., FAAO
Dean, School of Optometry

Michelle Robinson, D.M.D.
Interim Dean, School of Education

Maria Shirey, MBA, RN, NEA-BC,
ANEF, FACHE, FAAN
Dean, School of Nursing

Russell Taichman, D.M.D., DMSc
Dean, School of Dentistry

Kecia M. Thomas, Ph.D.
Dean, College of Arts and Sciences

2022 CAROLINE P. AND CHARLES W. IRELAND PRIZE FOR SCHOLARLY DISTINCTION

Eugenia Kharlampieva, Ph.D., Distinguished Professor
Department of Chemistry
College of Arts and Sciences

2021 DISTINGUISHED FACULTY LECTURER

Smita Bhatia, M.D., MPH
Distinguished Professor, Department of Pediatrics
Director, Institute for Cancer Outcomes and Survivorship
UAB Marnix E. Heersink School of Medicine

2021 ELLEN GREGG INGALLS/UAB NATIONAL ALUMNI SOCIETY AWARD FOR LIFETIME ACHIEVEMENT IN TEACHING

Robin Lester, Ph.D., Professor
UAB Marnix E. Heersink School of Medicine

2021 PRESIDENT'S AWARDS FOR EXCELLENCE IN TEACHING

Rama Kiran Chavali, M.S., Associate Professor
School of Dentistry

Robin Ennis, Ph.D., Associate Professor
School of Education

Leann Long, Ph.D., Associate Professor
School of Public Health

Carmel McNicholas-Benvensee, Ph.D., Associate Professor
Joint Health Sciences

Shahid Mukhtar, Ph.D., Associate Professor
College of Arts and Sciences

Selvum Brian Pillay, Ph.D., Professor
School of Engineering

Summer Langston Powers, DNP, Assistant Professor
School of Nursing

Arline Savage, Ph.D., Professor
Collat School of Business

Diane Tucker, Ph.D., Professor
Honors College

Candice Turner, O.D., Assistant Professor
School of Optometry

Laura Vogtle, Ph.D., Professor
School of Health Professions

2021 PRESIDENT'S AWARDS FOR EXCELLENCE IN TEACHING

James Willig, M.D., Professor
UAB Marnix E. Heersink School of Medicine

2021 ODESSA WOOLFOLK COMMUNITY SERVICE AWARD

Janene Sims, Ph.D., Associate Professor
School of Optometry

2021 SAM BROWN BRIDGE BUILDER AWARD

Timothy R. Nagy Ph.D., FTOS
Professor
Department of Nutrition Sciences
School of Health Professions

2021 PRESIDENT'S AWARD FOR EXCELLENCE IN SUPPORT OF UAB & SHARED GOVERNANCE

Kristine "Ria" Hearld, Ph.D., Associate Professor
School of Health Professions

THE UNIVERSITY OF ALABAMA AT BIRMINGHAM

Over the five decades since its founding in 1969, the University of Alabama at Birmingham (UAB) has earned international renown for its innovative academic programs, groundbreaking research and scholarship, and leading-edge patient care. Throughout the global pandemic, UAB has played a leading role in combatting COVID-19 nationally and globally, treating more than 7,000 COVID patients, administering more than 276,000 vaccinations, and participating in a number of clinical trials for potential treatments and vaccines. At the same time, the university has continued making record-breaking strides in all pillars of its mission, despite the pandemic.

In fall 2021, UAB enrolled the largest and most diverse freshman class in university history: 2,415 students, with 45.4 percent coming from underrepresented groups and 28 percent of the class the first in their families to go to college. The average ACT score for first-time freshmen was 26.5 and the average GPA was 3.82. A record 80 percent of freshmen lived on campus in fall 2021. The Honors College also reported record total enrollment of 2,590 students.

UAB is currently implementing its new Signature Core Curriculum, now known as Blazer Core, a 21st century undergraduate curriculum focused on experiential learning in the real world that effectively equips students to think critically and collaborate on solutions to local and global challenges. In the 2023 U.S. News & World Report "Best Graduate Schools" rankings, UAB has 16 programs in the top 25, including a Master's in Health Administration program that ranks first in the nation.

Students and their faculty mentors are engaged in a robust research enterprise that is more competitive than ever. In FY2021, research awards surpassed $648 million, marking the most successful five-year period of research funding in the university's history, with an increase of $196 million (43 percent) over that span. Among public universities, UAB ranks 17th in federal research funding and 11th in funding from the National Institutes of Health (NIH), with all UAB health-related schools ranked among the top 12 in NIH funding among public universities. The School of Medicine will be even more competitive thanks to the single largest philanthropic commitment in university history, a $100-million investment announced in fall 2021 that establishes the UAB Marnix E. Heersink School of Medicine.

This research is being translated into world-class patient care. UAB Hospital — the nation's eighth largest hospital — was again ranked by U.S. News & World Report as the best hospital in Alabama in its 2022-2023 list, with eight adult specialties ranked among the nation's best. UAB Hospital earned Magnet Designation for Nursing Excellence for the fifth straight time, among only 21 hospitals worldwide to achieve this recognition. UAB houses the state's only level 1 adult trauma center and level 1 geriatric emergency department, as well as the O'Neal Comprehensive Cancer Center, the only National Cancer Institute-designated comprehensive cancer center in Alabama. In June 2022, the O'Neal Comprehensive Cancer Center celebrated its 50th anniversary and was awarded a $27.5-million renewal of its core support grant from the National Cancer Institute.

With more than 26,000 employees and spanning 100 city blocks, UAB is the largest single-site employer in Alabama, with a statewide economic impact of $7.1 billion annually. Forbes recently ranked UAB number one on its list of Best Large Employers (above the likes of Mayo Clinic, NASA and Google) and the Best Employer for Diversity among colleges and universities. And for the fourth straight year, Insight into Diversity magazine named UAB one of its Diversity Champions (among only 14 universities nationally).

UAB ALMA MATER

The UAB Alma Mater was composed by Birmingham native David McNeeley in 2003. A competition was held, and a committee comprising UAB faculty, administrators, students, and alumni selected it from numerous submissions. The Alma Mater expresses the unifying sentiments of pride, respect, and cherished memories for the university.

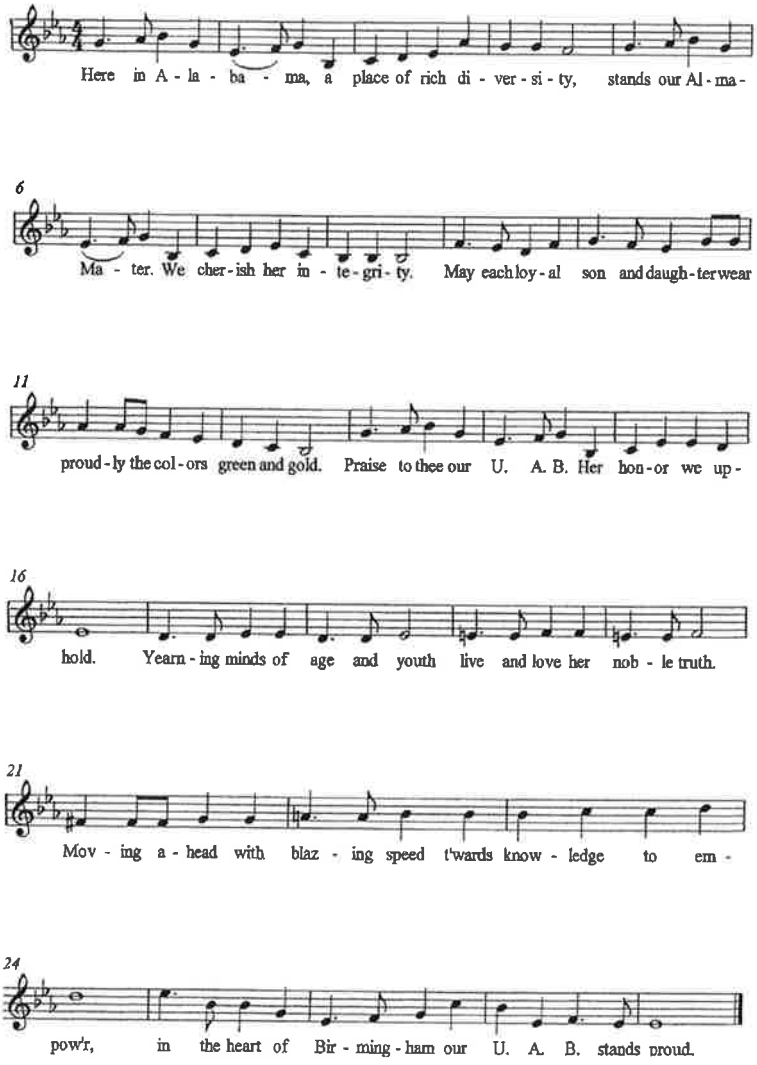

THE ACADEMIC COSTUME

The custom of wearing academic caps, gowns, and hoods can be traced to the twelfth century. At that time both men and women wore long, full, flowing robes. This mode of dress gradually changed so that by the end of the seventeenth century only legal and official personages wore gowns. However, certain guilds and universities established the tradition of wearing prescribed apparel. In the universities, the details of the dress distinguished different degrees of learning and the faculty. In the United States, as a result of our English heritage, caps and gowns have been used from colonial times, especially at our older universities such as Columbia (King's College), New York University, University of Pennsylvania, Bryn Mawr, Yale, and others. Around 1885 there was a widespread student movement to wear caps and gowns at commencement. The faculties approved this dignified graduation dress and soon adopted the custom of wearing gowns at academic ceremonies.

In 1895, the Intercollegiate Commission presented American institutions of higher learning the Intercollegiate Code. This code regulated the design of gowns and hoods as well as the colors and materials to be used. The code was subsequently adopted by more than 95 percent of U.S. colleges and universities. It has given America an impressive but simple method of signifying scholastic honors.

The code provides for three types of gowns. The gown for the bachelor's degree is made of green material and has long pointed sleeves. The gown for the master's degree is made with an oblong sleeve open at the wrist. The rear part of this oblong shape is square cut and the front part has an arc cut away. The gown for the doctor's degree has bell-shaped sleeves. It is faced with velvet and has three bars of velvet on each sleeve. The color of the velvet trim may be black or the same color as the velvet which edges the gown.

The green oxford or mortarboard-style cap is worn for all degrees, but only the doctor's cap may be made of velvet and have a gold tassel.

The hood is the most important and distinctive feature of the American code. An understanding of the system makes it possible to distinguish readily bachelor's, master's, and doctor's hoods and to recognize the university which gave the degree. The doctor's hood is four feet in length and made with a wide panel. The master's and bachelor's hoods are three and one-half and three feet in length, respectively. They are made of black cloth and are lined with silk in the official academic colors of the institution which conferred the degree. The hoods worn by graduates of The University of Alabama at Birmingham are lined in green silk with a gold chevron. The trim of all hoods is velvet, two inches, three inches, and five inches wide for bachelor's, master's, and doctor's degrees, respectively. The color of the velvet trim indicates the discipline or faculty to which the degree pertains. Each discipline has been assigned a different color by the Intercollegiate Code. The following is a list of colors assigned to several of the disciplines within The University of Alabama at Birmingham.

Arts	*White*	Nursing	*Apricot*
Business	*Drab*	Optometry	*Seafoam green*
Dentistry	*Lilac*	Philosophy	*Dark Blue*
Education	*Light Blue*	Public Health	*Salmon Pink*
Engineering	*Orange*	Science	*Gold-yellow*
Fine Arts	*Brown*	Social Science	*Citron*
Medicine	*Green*		

A few years ago some Ivy League colleges approved the wearing of gowns which were not black but the official school colors. This trend has expanded so that currently many colleges and universities have adopted special colored gowns. The members of The Board of Trustees of The University of Alabama system wear a green gown with gold trim at The University of Alabama at Birmingham academic ceremonies. Colored gowns worn by many faculty identify the doctoral degrees of many American and foreign universities.

THE CEREMONIAL ACADEMIC MACE

The ceremonial academic mace appeared in European universities during the fourteenth century and represented the amalgamation of two much older staff-like devices of similar length and shape. These were the regal scepter and the medieval battle mace. Kings throughout history have carried scepters as insignia of the lawful authority of just rulers. The battle mace was first used by medieval princes as an effective hand weapon in combat.

In the fourteenth century, the royal scepter and the battle mace were combined to produce the ceremonial academic mace. It was carried before royalty, mayors of cities, and chief officers of the medieval universities.

In modern times, the mace is used on ceremonial occasions in the life of the university. In commencement exercises, the mace specifically indicates the authority of the university president to award degrees. The mace immediately precedes the presidential party in the ceremonial procession. For the Commencement ceremonies, the mace is carried by Eugenia Kharlampieva, Ph.D., Distinguished Professor in the Department of Chemistry in the College of Arts and Sciences. She is a recipient of the 2022 Caroline P. and Charles W. Ireland Prize for Scholarly Distinction which recognizes, rewards, and encourages scholarly distinction in the arts and science. Dr. Kharlampieva is a polymer and materials chemist with research interests in the design and synthesis of polymeric materials for biomedical applications. At UAB, her works centers at the intersection of polymer chemistry, nanotechnology, and biomedical sciences focusing on the synthesis and assembly of water-soluble stimuli-responsive macromolecules to develop novel nanostructured materials as "intelligent" platforms for therapeutic applications such as controlled drug delivery, regenerative medicine, and biosensing.

The UAB mace is fashioned in three metals: brass, bronze, and stainless steel. The use of these metals--especially the stainless steel--is intended to signify Birmingham's traditional role as an iron and steel producing center.

At the lower end of the mace are three medallions of enamel on copper. One medallion bears the image of the lamp of knowledge. Another bears the traditional symbol of the physician, the Caduceus (Aesculapius, Greco-Roman god of medicine, was embodied at the temple of Kos as a statue holding a serpent, a symbol of long life, healing, and knowledge. A staff and a second serpent were added later to form the Caduceus). The third medallion is the UAB logo in gold on a green enamel background with a red enamel glow on the collar to symbolize the molten metal characteristic of old Birmingham and its blast furnaces.

THE CEREMONIAL ACADEMIC MACE

The UAB mace was commissioned, designed, and executed in 1989 by the noted Alabama sculptor, Cordray Parker, with the help of Heidi J. Bowman on the enameled medallions. In 2021, Jamey Worrell, Ph.D., professor of accounting in the Collat School of Business, handcrafted a new stand for the mace. He sourced lumber from felled trees on UAB's campus and around Birmingham, selecting wood that represents some of the university's best qualities: oak for strength, hickory for resiliency, elm for knowledge, and cherry for passion.

The mace was made possible through the generosity of the late Samuel B. Barker, Ph.D., and his late wife, Justine. Dr. Barker, distinguished professor emeritus and dean emeritus of UAB, was the first dean of the UAB Graduate School and a leading patron of the arts in Birmingham

THE ACADEMIC GONFALONS

The academic gonfalons feature the UAB logo, the university seal and the name of the schools in white on a background of black, in keeping with the traditional black academic gowns worn by students and faculty. Each gonfalon also features a border of the school's academic color, which is repeated across the entire back of the banner. The exception is the UAB gonfalon, which features white letters on a green background, bordered and backed in gold, denoting UAB's official colors.

COMMENCEMENT MARSHALS

Scott L. Phillips, Ph.D., Head Marshal

Brenda Bertrand, Ph.D.
Fred Bertrand, Ph.D.
Amy Chatham, Ph.D.
Michelle Cook, Ph.D.
Chris Minnix, Ph.D.
Michael E. Sloane, Ph.D.

THE UAB PRESIDENT'S MEDAL

The UAB President's Medal is designed to recognize individuals who have attained scholarly distinction and/or have rendered distinguished service to UAB. Recipients are selected by the President of UAB upon the advice and recommendation of senior university officials. Selection as the recipient of this medal is one of the highest honors bestowed by UAB.

The award is comprised of an antique brass medallion and plaque, suitably inscribed, mounted in a cherry stand. The UAB President's Medal is awarded at a commencement ceremony.

PAST RECIPIENTS OF THE UAB PRESIDENT'S MEDAL

1985—J. Durwood Bradley, M.D.
1986—B. Gene Bartow
1986—Janet Redman Hill
1987—Peter Garthwaite Smith
1988—Max D. Cooper, M.D.
1989—James Hatcher
1990—Fred W. Sington
1991—Samuel B. Barker, Ph.D.
1992—Juan M. Navia, Ph.D.
1993—Albert F. LoBuglio, M.D.
1994—Aaron L. Lamar, Jr., Ed.D.
1995—George N. Mickwee
1996—William A. Sibley, Ph.D.
1997—Linda Flaherty-Goldsmith
1998—Odessa Woolfolk
1999—James A. Garland
2000—A. D. Pacifico, M.D.
2001—John N. Whitaker, M.D.
2002—Ada W. Long, Ph.D.
2003—Julian Watts Banton
2003—T. Michael Goodrich
2003—Margaret M. Porter
2004—William James Koopman, M.D.
2005—Rachel Z. Booth, Ph.D., R.N.
2005—John M. Lyons, Ph.D.
2006—Virginia D. Gauld, Ph.D.
2006—Ina Branham Leonard, J.D.
2007—Richard J. Whitley, M.D.
2008—Basil I. Hirschowitz, M.D.
2009—Malcolm Portera, Ph.D.
2010—Michael S. Saag, M.D.
2011—George Howard, Dr.P.H.
2012—Louise T. Chow, Ph.D.
2012—John J. McMahon, Jr.
2013—Sergio Stagno, M.D.
2015—Charles A. Collat, Sr.
2015—Wayne H. Finley, Ph.D., M.D.
2016—Kirby I. Bland, M.D.
2017—Hatton C. V. Smith
2019—Richard C. Shelby, U.S. Senator
2021—James T. "Jabo" Waggoner, Alabama State Senator
2022— M. Miller Gorrie

UAB NATIONAL ALUMNI SOCIETY
DISTINGUISHED ALUMNI AWARD

The UAB National Alumni Society Distinguished Alumni Award recognizes and honors a graduate of UAB who has made significant contributions to the Society and whose accomplishments and career have brought great credit to The University of Alabama at Birmingham. The honoree must hold an earned degree or certificate from UAB, be a member in good standing of the UAB National Alumni Society, and have demonstrated a continuing interest in UAB.

The recipient for the award is selected by the Board of Directors of the UAB National Alumni Society based on recommendations and nominations from the UAB administration, members of the National Alumni Society, and other groups associated with UAB.

PAST RECIPIENTS OF THE UAB NATIONAL ALUMNI SOCIETY DISTINGUISHED ALUMI AWARD

1991—Lawrence J. DeLucas, O.D., Ph.D.
1992—Richard M. Scrushy
1993—Helene Griffin Robertson
1994—William L. Roper, M.D.
1995—James H. Woodward, Ph.D.
1996—Kenneth L. Jackson
1997—Charles A. McCallum, D.M.D., M.D.
1998—Martha Warren Bidez, Ph.D.
1999—Jean A. Jacobs Kelley, Ed.D.
2000—Robert C. Chapman
2001—Tommie G. Cummings
2002—Michael E. Stephens
2003—Gail H. Cassell, Ph.D.
2004—Marie L. O'Koren, Ed.D.
2005—Mary Lynne Capilouto, D.M.D.
2006—Albert J. Tully, Jr., M.D.
2007—Ray L. Watts, M.D.
2008—Julie Hanna
2009—Linda C. Lucas, Ph.D.
2010—Marquita Davis, Ph.D.
2011—Ann Harper Arrasmith
2012—Phyllis Norton DePiano
2013—Kathryn B. Freeland
2014—Lee Price, Major General (U.S. Army, Retired)
2015—Gillian A. Goodrich
2016—Will Ferniany, Ph.D.
2017—Edward E. Partridge, M.D.
2018—Charles D. Stokes
2019—Anthony C. Hood, Ph.D.
2020—Benjamin Cumbus, D.M.D.
2021—Sarah Nafziger, Ph.D.

UAB THE UNIVERSITY OF ALABAMA AT BIRMINGHAM

Dear UAB Graduate,

What an incredible day – you are now an official University of Alabama at Birmingham graduate! I hope you celebrate BIG! On behalf of the UAB National Alumni Society, I want to personally congratulate you on your remarkable achievement and welcome you to the UAB NAS. You join more than 150,000 graduates around the globe and are an important member of our growing Alumni Family.

Today marks an important watershed moment – one that you will remember for years to come. As you reflect back to this time, you will likely remember how COVID impacted your studies, how you witnessed private industry space travel, UAB's storybook return of our beloved football program, or our American Athletic Conference invitation. However, the one thing that will be forever etched in your memories, will be the day you graduated from UAB.

Engage with us on our social media platforms Instagram, Facebook, and Twitter (@uabalumni). This is an easy way to gain insight, network, and be informed on all things UAB. I also encourage you to "Be Seen In Green," stay connected with all the ways our awesome UAB Alums impact our world, and remain "Forever Faithful, Forever Loyal." On a personal note, I would also encourage you to remember to continue learning – it's a lifetime mission and who knows, your travels may lead you back to UAB for further learning opportunities. To learn about upcoming events and ways to further engage, check out our website at alumni.uab.edu.

Remember that you wherever you go, and however you apply yourself in the new world ahead of you, you will always carry UAB with you. Your studies and experiences while at UAB will contribute to your future achievements and the footprints you create in your professional journey. We encourage you to stay connected, take advantage of what our Alumni Society has to offer, and continue networking with fellow graduates. We want to share in your accomplishments! Finally, you may remember that in 2019, we changed our UAB National Alumni Society dues structure. The good news is that you are no longer required to pay dues, or "sign up," to "belong" – **you are already "IN!"**

I look forward to seeing you at events and/or games!

Go Blazers,

Tammi M. Thomas

Tammi Thomas
President, UAB National Alumni Society

NATIONAL ALUMNI SOCIETY
Alumni House | 1301 10th Avenue South
Mailing Address:
ALUM BLDG | 1720 2ND AVE SOUTH | BIRMINGHAM AL 35294-4555
phone: 205 934-3555 | fax. 205-934-3926
alumni.uab.edu

CANDIDATES FOR DEGREES

HONORS DESIGNATIONS

The University of Alabama at Birmingham awards degrees with special designations to students who have achieved meritorious scholastic standing. Honor designations for undergraduates are based on grades reported prior to the completion of spring semester and may not reflect all earned honors. The designations are as follows:

Designation	Grade Point Average (A=4.00)
Summa Cum Laude	3.90 - 4.00
Magna Cum Laude	3.70 - 3.89
Cum Laude	3.50 - 3.69

An undergraduate student graduating with Summa, Magna, or Cum Laude honors is also accorded the privilege of wearing a gold honors cord.

The UAB Honors College brings together high-achieving intellectually curious students from all majors to form a close-knit community of emerging scholars. Honors students may follow a personalized curriculum or specialize in global and community leadership (GCL), science and technology (STH), or interdisciplinary arts and sciences (UHP). Honors students are recognized with "distinguished honors" for earning 18 hours of honors credit and "high distinguished honors" for 30 or more hours of honors credits. Students completing honors requirements wear a white cord and a UAB Honors College medallion.

School of Dentistry – The "With Honors" designation indicates at least a B average, completion of an approved plan of study and research, and completion of a relevant thesis.

Schools of Medicine and Optometry – Honors are given to those in the upper ten percent of their class based on overall grade point average. The designation Magna Cum Laude and Summa Cum Laude are not routinely awarded. Any graduate receiving such a designation is outstanding in ability and performance.

Veterans who have served in the United States Armed Forces wear a red, white and blue cord.

ACADEMIC

This is a list of candidates for graduation unless otherwise noted, prepared before final grades were reported, and inclusion therein does not constitute evidence of graduation.

GRADUATE SCHOOL

Shadi Martin, Ph.D., MSW, MPA/HAS, MA, Dean

DOCTORS OF PHILOSOPHY

AbdelAziz Ibrahem Mohammed AbdelLatef (Civil Engineering) ..... Alexandria, Egypt
Dissertation: Integrated Structural Health Monitoring Techniques Using Drone Sensors
Chair: Dr. Nasim Uddin

Fatima Khalid Alduraibi (Microbiology; Immunology) ..... Riyadh, Saudi Arabia
Dissertation: Distinct Clinical Manifestation Associated with Autoantibodies and Cytokines in Systemic Lupus Erythematosus
Chair: Dr. John Mountz

Mansour Mohmmed G. Alotaibi (Rehabilitation Science) ..... Arar, Saudi Arabia
Dissertation: Factors Influencing Balance and Muscle Tone in Adults with Attention-Deficit/Hyperactivity Disorder
Chair: Dr. Donald Lein

Mohammed Mesfer M. Alqahtani (Rehabilitation Science) ..... Riyadh, Saudi Arabia
Dissertation: Behavioral, Environmental, Social, Psychosocial, and Physiological Factors that Impact the Relationship between Chronic Lung Disease Status and Susceptibility to Electronic Cigarette Use or Actual Electronic Cigarette Use
Chair: Dr. Donald Lein

Hussain Ali I. Alshehri (Computer Engineering) ..... Riyadh, Saudi Arabia
Dissertation: A Continuity and Quality Assurance Using the Internet of Things
Chair: Dr. Murat Tanik

Erica McCarron Anderson (Health Education and Promotion) ..... Birmingham
Dissertation: Self-Efficacy in Pulmonary Rehabilitation
Chair: Dr. Laura Forbes

Jami Lee Anderson (Administration/Health Services) ..... Birmingham
Dissertation: Embedding a Mixed Methods Process Evaluation in a Web-Based Diet and Exercise Program for Older Cancer Survivors
Chair: Dr. Nataliya Ivankova

Suman Bhandari (Physics) ..... Gulmi, Nepal
Dissertation: Optical Absorption of Point Defects in Doped Gallium Oxide Determined by Photo-Induced Electron Paramagnetic Resonance Spectroscopy
Chair: Dr. Mary Zvanut

Jamelle A. Brown (Pathology; Pathobiology & Molecular Medicine) ..... Lithonia, GA
Dissertation: The Role of Mitochondrial Genetic Background in Cellular Function and Disease Susceptibility
Chair: Scott Ballinger

Baiyi Cai (Pathology; Immunology) ..... Zhengzhou, China
Dissertation: The Role of Interleukin-22 in Neutrophil Recruitment during Citrobacter Rodentium Infection
Chair: Dr. Casey Weaver

Caitlin Marley Campbell (Applied Mathematics) ..... Mount Laurel, NJ
Dissertation: Evaluation and Revision of the Practice Environment Scale of the Nursing Work Index for Acute Care Hospital Staff Nurses
Chair: Patricia Patrician

Kevin Campbell (Applied Mathematics) ..... Mount Laurel, NJ
Dissertation: On the Spectral Theory for Ordinary Differential Equations with Distributional Coefficients with an Emphasis on the Periodic Case
Chair: Dr. Rudi Weikard

Kevin Quinn Chang (Vision Science) ..... Dothan
Dissertation: Intrinsically-photosensitive Retinal Ganglion Cells and Their Roles
Chair: Dr. Gamlin

Forrest William Collins (Biology) ..... Weston, FL
Dissertation: Foraging Ecology of the Diamondback Terrapin (Malaclemys Terrapin Pileata) in Alabama: Applications of New Technologies
Chair: Dr. Thane Wibbels

Alejandra María Colón López (Medical Sociology) ..... Cayey, PR
Dissertation: Gendering Trust in General Surgery Training: Examining A Role of Trust Between Residents and Attendings
Chair: Dr. Irena Stepanikova

Emma Caitlin Dean (Pathology; Genetics, Genomics and Bioinformatics) ..... Seattle, WA
Dissertation: IL-2-mediated STAT3 Activation Controls Effector T Regulatory Cell Development
Chair: Dr. Casey Weaver

Jessica Johnson Denton (Nutrition Sciences) ..... Homewood
Dissertation: Exploring the Influence of Family History Before and After Type 2 Diabetes Development Through Statistical Analysis of Biomarkers and an Educational Intervention
Chair: Dr. Jose Fernandez

Devin J. Drummer (Cellular and Molecular Physiology) ..... Idaho Falls, ID
Dissertation: Integrated Phenotypic and Molecular Expression Circuits in End-stage Osteoarthritis
Chair: Dr. Marcas Bamman

Arein Maher Duaibes (Applied Mathematics) ..... Zababdeh, West Bank
Dissertation: Resonant Solutions of Gross-Pitaevskii Equation with Periodic Potential
Chair: Dr. Ioulia Karpechina

Mariana Desiree` DuPont (Vision Science) ..... Church Point, LA
Dissertation: Use of VESGEN for Analysis of the Retinal Vasculature in Pulmonary Arterial Hypertension
Chair: Dr. Maria Grant

Stephanie Nicole Fox (Neurobiology; Pathobiology and Molecular Medicine) ..... Birmingham
Dissertation: Transcriptional Regulation of Metabolism Synaptic Functions in Neurons
Co-Chair: Dr. Rita Cowell
Co-Chair: Dr. Laura Volpicelli-Daley

Sajina GC (Neurobiology; Cancer Biology Genetics, Genomics and Bioinformatics) ..... Nawalparasi, Nepal
Dissertation: Understanding the Protumorigenic Functions of ST6GAL1 in Glioblastoma Stemness and Metabolism
Chair: Dr. Anita Hjelmeland

Kelli Rae Goggans (Biochemistry and Molecular Physiology) ..... Jasper
Dissertation: Characterizing the Role of Tissue-Specific Retinol Dehydrogenases
Chair: Dr. Natalia Kedishvili

Samantha Gonzalez (Psychology) ..... Oakdale, CA
Dissertation: Shifting the Narrative: Resources Promoting Positive Parenting Independent of Abuse Risk
Chair: Dr. Christina Rodriguez

Boyi Guo (Biostatistics) ..... Tianjin, China
Dissertation: Spike-and-Slab Additive Models and Scalable Algorithms for High-Dimensional Data Analysis
Chair: Dr. Nengjun Yi

Sabrina Heiser (Biology) ..... Essen, Germany
Dissertation: The Evolutionary Ecology of the Antarctoc Red Macroalga Plocamium sp. In Relation to its Defensive Secondary Metabolite Diversity
Chair: Dr. Charles D. Amsler

Douglas Bradford Hill (Educational Studies in Diverse Populations) ..... Birmingham
Dissertation: "A More Complex Experience in Schooling" and "The Weirdness I was looking for": A grounded Theory Study of Students' Experiences of an Immersive, Secondary Arts School
Chair: Dr. Andrew McKnight

Maggie Louise Jerome (Nutrition Sciences) ..... Auburn
Dissertation: Nutrition Practices and Body Composition in Infants Born Preterm
Chair: Dr. Ariel Salas

Kathlene Lanphear Joyce (Neurobiology; Genetics, Genomics and Biofinformatics) ..... Half Moon Bay, CA
Dissertation: Elucidating PGC-1alpha and ERRgamma Gene Regulation in Neurons
Chair: Dr. Rita Cowell

Asher M. Kahn-Krell (Biomedical Engineering) ..... Birmingham
Dissertation: Biomanufacturing of Micro-Myocardial Tissue through Suspension Differentiation with Improved Yields, Purity, And Quality
Chair: Dr. Jianyi Zhang

Harper Sangwoo Kim (Cell Biology; Neuroscience) ..... Pohang, South Korea
Dissertation: The Role of Protein Translation and Degradation in Aging and Alzheimer Disease Pathogenesis
Co-Chair: Dr. Andrew Pickering
Co-Chair: Dr. Steven Austad

Paula Miller Levi (Nursing) ..... Mobile
Dissertation: Heart Rate Variability and Stress in the Intensive Care Unit Nursing Workplace
Chair: Dr. Jacqueline Moss

Chia-Min Lin (Physics) ..... Hsinchu, Taiwan
Dissertation: First-Principles Modeling of Machanical Behavior and Thermoelectric Property under Strainand Pressure
Chair: Dr. Cheng-Chien Chen

Mingyong Liu (Microbiology; Immunology) ..... Wuhan, China
Dissertation: CXCR3 Facilitates the Accumulation of Regulatory and Cytotoxic T Cells in Omental Tumors
Chair: Dr. Troy Randall

Jenni Liveoak (Psychology) ..... Weogufka
Dissertation: Influencing Factors of Child Pedestrian Safety in Parking Lots and Residential Streets
Chair: Dr. David Schwebel

Xi Lou (Biochemistry and Molecular Physiology Pathobiology and Molecular Genetics) ..... Luohe, China
Dissertation: Tissue Engineered Cardiac Muscle Patches with Human Pluripotent Stem Cells Enhance the Repairing Efficacy of Infarcted Cardiac Muscle in Mouse Model
Chair: Dr. Jianyi Zhang

Anuradha Mandal (Computer Science) ..... Barguna, Bangladesh
Dissertation: On the Privacy Leakage via Neural Devices
Chair: Dr. Chengcui Zhang

Somnath Mandal (Materials Engineering) ..... West Bengal, India
Dissertation: Investigation of ZnAl2O4 as a Refractory Material
Chair: Dr. Manoj Mahapatra

Victoria Matkins (Cell Biology) ..... Birmingham
Dissertation: Regulation of Stormal Cells Through Inflammatory Signaling
Chair: Dr. Robert Welner

Melissa McDaniel (Microbiology) ..... Madison
Dissertation: Synergy between Stenotrophomonas maltophilia and Pseudomonas aeruginosa during Polymicrobial Airway Infections
Chair: Dr. William Swords

Tarrant Oliver McPherson (Biostatistics) ..... Vestavia Hills
Dissertation: Sample Size Calculations for Linear Mixed Models of Longitudinal Data Using the Kenward-Roger Adjusted Wald Test
Chair: Dr. Lloyd Edwards

Megan Rutland Mileski (Nursing) ..... Hoover
Dissertation: Exploring the Relationship Between Chronic Stressors and Protective Factors and Preterm Birth Risk in an African American Pregnant Population
Chair: Dr. Gwendolyn Childs

Saeid Mohammad Parast (Cell Biology; Development and Integrative Biology) ..... Khaf, Iran
Dissertation: The Role of Repressive and Activating Epigenetic Factors in Vertebrates Neural and Neural Crest Development
Chair: Dr. Chenbei Chang

Patrick Axel Molina (Cellular and Molecular Physiology; Immunology) ..... Atlanta, GA
Dissertation: Disease and Diet-induced Disruption of Effector T Cell Homeostasis
Chair: Dr. Jennifer Pollock

Bria Kathryn Morgan (Medical Sociology) ..... Birmingham
Dissertation: Examining Family Health Through Family-Centered Care Within an Organizational Context
Chair: Dr. Cindy Cain

Khanh Tu Nguyen (Biomedical Engineering) ..... Ho Chi Minh City, Vietnam
Dissertation: How does Loss of Pulsatility lead to Development of Non-surgical Bleeding in Continuous Flow Ventricular Assist Device Patients?
Chair: Dr. Palaniappan Sethu

Minh The Nguyen (Applied Mathematics) ..... Nha Trang, Vietnam
Dissertation: Sturmian Theorems, Asymptotic Behavior for Eigenvalues, and Spectral Theory for Ordinary Differential Equations with Distributional Coefficients
Chair: Dr. Rudi Weikard

Krystle Leandra Ong (Microbiology; Cancer Biology) ..... Phoenix, AZ
Dissertation: Characterization of the Phenotype and Functional Properties of Myeloid Subpopulations in Chronic Inflammatory Conditions
Chair: Dr. Zdenek Hel

Gunars Osis (Biochemistry and Molecular Physiology; Biochemistry Structural Stem Cell Biology) ..... Riga, Latvia
Dissertation: Renal Lactate Dehydrogenase A: Underlying Mechanisms and Inflammatory Roles in Acute Kidney Injury
Chair: Dr. Anupam Agarwal

Subash Paudel (Physics) ..... Bharatpur, Nepal
Dissertation: Defect Properties Determined by Photo-Induced Electron Paramagnetic Resonance Spectroscopy in Carbon-Doped Gallium Nitride Substrates
Chair: Dr. Mary Zvanut

Terence Matthew Penn (Psychology) ..... Madison
Dissertation: Psychosocial Risk and Resiliency Factors for Pain Severity Among African Americans with Chronic Low Back Pain
Chair: Dr. Burel Goodin

Shameka Rodgers Phillips (Nursing) ..... Georgiana
Dissertation: The Influence of Sleep Duration and Sleep Efficiency on Abdominal Adiposity and Blood Pressure in Adolescents Ages 16 to 18 Who Participated in the Cleveland Children's Sleep and Health Study: A Secondary Data Analysis
Chair: Dr. Martha Rice

Giovanna Pilonieta Ortiz (Administration/Health Services) ..... Bucaramanga, Colombia
Dissertation: Alzheimer's Disease Special Care Units and Nursing Homes' Organizational Performance
Chair: Dr. Robert Weech-Maldonado

Doris Fangling Pu (Psychology) ..... Latham, NY
Dissertation: Couple and Family Dysfunction: Bidirectional Effects with Child Abuse Risk and Child Functioning
Chair: Dr. Christina Rodriguez

Juliann Bair Purcell (Psychology) ..... Wilmington, DE
Dissertation: Neural Outcomes of Adolescent Substance Use
Chair: Dr. Sylvie Mrug

Kirsten M. Reeves (Cellular and Molecular Physiology Biochemistry Structural Stem Cell Biology)..... Jackson, GA

Dissertation: Applying PET Imaging to Cancer Immunotherapy to Improve Clinical Outcomes

Chair: Dr. Benjamin Larimer

Anna Maria Schreiber (Biochemistry and Molecular Genetics; Biochemistry Structural Stem Cell Biology)..... Poznan, Poland

Dissertation: Targeting the Frataxin Transcriptional Defect as a Therapeutic Approach for Friedreich's Ataxia

Chair: Dr. Rui Zhao

Penny Sherece Seals (Educational Studies in Diverse Populations)..... Mobile

Dissertation: "Bricks Without Straw": An Oral History of Culturally Relevant Caring in Historic A.H. Parker High School in Birmingham, Alabama

Chair: Dr. Tondra Loder-Jackson

Jacob Steven Shedd (Environmental Health Sciences)..... Lawrenceburg, TN

Dissertation: Photothermal Desorption of Volatile Organic Compounds from Buckypaper Sorbents, for Occupational Exposure Assessment

Chair: Dr. Claudiu Lungu

Zainab Motolani Shonibare (Cell Biology: Development and Integrative Biology; Cancer Biology)..... Lagos, Nigeria

Dissertation: Impact of Dichotomous SOX2 Regulation by the Transforming Growth Factor Beta Superfamily in Ovarian Cancer Metastasis and Anoikis Resistance

Chair: Dr. Mythreye Karthikeyan

Margaret Summers (Environmental Health Sciences)..... Anniston

Dissertation: Filtration and Adsorption Performance of Activated Carbon Fiber: Applications for Respiratory Protection

Chair: Dr. Claudiu Lungu

Marissa Helene Swanson (Psychology)..... Menomonie, WI

Dissertation: Preventing Unintentional Childhood Injuries in Rural Uganda: Caregiver Perception and Promotion of Personal Safety Skills Through Classroom-Based Instruction

Chair: Dr. David Schwebel

Kathryn Ann Phillips (Psychology)..... Sherman, TX

Dissertation: Predictors and Disparities Associated with Pain (PANDDA-P) Study: A Comparison of Pediatric Rheumatology Patients

Chair: Dr. Burel Goodin

Uddhab Tiwari (Physics)..... Kathmandu, Nepal

Dissertation: Ultrafast Broadband Dynamics in Novel Classes of Metamaterials

Chair: Dr. Kannatassen Appavoo

Tera Lynn Webb (Administration/Health Services)..... Livingston

Dissertation: The Role of Transactive Memory Systems in the Relationship between Psychological Safety & Quality of Care in Interprofessional Healthcare Teams

Chair: Dr. Nancy Borkowski

Alisha Dionne Wheeler (Early Childhood Education)..... Birmingham

Dissertation: Dr. Susie Weems Wheeler: A Narrative Case Study of a Philantropic Educator during the Civil Rights Era

Chair: Dr. Grace Jepkemboi

Caro Wolfner (Psychology) ..... St. Louis, MO
Dissertation: The Impact of the COVID-19 Pandemic on College Students with Disabilities or Pre-Existing Conditions: A Qualitative Dissertation
Chair: Dr. Robin Lanzi

SCHOOL OF EDUCATION

Michelle Robinson, D.M.D., Interim Dean

DOCTOR OF EDUCATION

Leslie Cranford Richards (Education Leadership) ..... Pelham
Dissertation: Retention Strategies for Non-Traditional Pathway Teachers: Keeping New Teachers in the Profession
Chair: Dr. Dennis Gurley

SCHOOL OF HEALTH PROFESSIONS

Andrew J. Butler, MPT, MBA, Ph.D., Dean

DOCTORS OF SCIENCE

Ginger Kaye-Stewart Biesbrock (Healthcare Leadership) ..... Grand Rapids, MI
Suzanne M. Garber (Healthcare Leadership) ..... Philadelphia, PA
Ginger T. Henry (Healthcare Leadership) ..... Titus
Sarah Anne Long (Healthcare Leadership) ..... Grovetown, GA
Roland Thorpe Shapley, Jr. (Healthcare Leadership) ..... Shoal Creek
Neil Coyer Thornbury (Healthcare Leadership) ..... Glasgow, KY
Dissertation: meVISIT: Value-Based Approach to Primary Care Delivery by mTelemedicine Utilization Applied through Lean Principles
Chair: Dr. Stephen O'Connor

OCCUPATIONAL THERAPY DOCTORATE

Mary Delahoussaye ..... New Orleans, LA
Sarah Monteiro dos Anjos ..... Belo Horizonte, Brazil
Kelly Shelton Hartwick ..... Conway, AR
Susan Keels Johnston ..... Glennville, GA
Mayra Mendez-Schiaffino ..... El Mirage, AZ
Uyen P. Nguyen ..... San Jose, CA
Brandy M. Pate ..... Conway, AR
Patrice Banks Patton ..... Pleasant Grove
Lynda C. Turley Nicholl ..... Roswell, GA
Gwendoline Regala Cudiamat Vicuna ..... Philippines

SCHOOL OF NURSING

Maria R. Shirey, Ph.D., R.N., ANEF, FACHE, FNAP, FAAN Dean

DOCTORS OF NURSING PRACTICE

Sena Amandine Able (Nurse Practitioner) ..... Atlanta, GA
DNP Project: Increasing Utilization of Code Lavender Program
Chair: Dr. Tara Wood

Sonja LaTrece Billups Allen (Nurse Practitioner) ..... Monroe, LA
DNP Project: Postpartum Sepsis: Improving Outcomes on the Mother-Baby Unit Through Nursing Education
Chair: Dr. Kelley Borella

Lauren Eris Barnett (Nurse Practitioner) ..... Athens, GA
DNP Project: Congestive Heart Failure: Implementing a Heart Failure Program Bundle to Increase Telehealth Referrals
Chair: Dr. Laura Steadman

Steffany S. Bedwell (Nurse Practitioner) ..... Hattiesburg, MS
DNP Project: Improving Provider Compliance with Smoking Screening/Cessation Intervention Through Audit/ Feedback
Chair: Dr. Tracie White

Brittany Dale Benson (Nurse Practitioner) ..... Friendswood, TX
DNP Project: Improving New Graduate Nurse Preparedness Through the Implementation of an Evidence-Based Transition to Practice Bundle
Chair: Dr. Rebecca Suttle

Quantoria Trahce Beverly (Nurse Practitioner) ..... Smiths
DNP Project: Evaluating the Effectiveness of Implementing a Family Toolkit to Reduce Delirium in Patients Participating in the Hospital Elder Life Program
Chair: Dr. Marisa Wilson

John Ethan Boston (Nurse Practitioner) ..... Town Creek
DNP Project: An Analysis of the Impact of Social Determinants of Health on Medical Recidivism in the Emergency Department
Chair: Dr. Marisa Wilson

Austin James Byrd (Certified Registered Nurse Anesthetist) ..... Birmingham
DNP Project: Standardized Handoff Tool in the PACU Setting
Chair: Dr. Bryan Wilbanks

Abigail Chavez (Nurse Practitioner) ..... Asheville, NC
DNP Project: Improving New Graduate Critical Care Nurse Preparedness Through the Implementation of an Evidence-Based Transition to Practice Bundle
Chair: Dr. Rebecca Suttle

William Harry Crossland (Nurse Practitioner) ..... Birmingham
DNP Project: Improving Provider Compliance with Smoking Screening and Cessation Intervention Through Audit and Feedback
Chair: Dr. Tracie White

Haley Elizabeth Duncan (Nurse Practitioner)..... Trussville
DNP Project: Assessment of Nursing Burnout & Implementation of Mindfulness-Based Stress Reduction Techniques @UAB
Chair: Dr. Danielle Baker

Jasmine Denise Eades (Nurse Practitioner)..... McCalla
DNP Project: Postpartum Sepsis: Improving Outcomes on the Mother-Baby Unit Through Nursing Education
Chair: Dr. Kelley Borella

Stephanie Doris Eckerd (Nurse Practitioner)..... Hazel Green
DNP Project: Reducing Physical Restraint Usage by Promoting Trauma-Informed Care to Patients and Staff in the SI
Chair: Dr. Melanie Daniel

Megan Mulholland Eychner (Nurse Practitioner)..... Jacksonville, FL
DNP Project: Postpartum Sepsis: Improving Outcomes on the Mother-Baby Unit Through Nursing Education
Chair: Dr. Kelley Borella

Jessica Griffith Freeman (Nurse Practitioner)..... Ringgold, GA
DNP Project: Improving Suicide Risk Assessment in Sex-Trafficking Survivors
Chair: Dr. Susanne Fogger

Tanja Gavrilovic (Nurse Practitioner)..... Strongsville, OH
DNP Project: Evidence-Based Training Bundle to Improve Identification of Substance Use Disorder
Chair: Dr. Susanne Fogger

Lisa Marie Gebicke (Nurse Practitioner)..... Bowie, MD
DNP Project: Improving New Graduate Critical Care Nurse Preparedness Through the Implementation of an Evidence-Based Transition to Practice Bundle
Chair: Dr. Rebecca Suttle

Elizabeth Anne Geiger (Nurse Practitioner)..... St. Louis, MO
DNP Project: Improving Suicide Risk Assessment in Sex-Trafficking Survivors
Chair: Dr. Susanne Fogger

Tiffany Jennifer Gessner (Nurse Practitioner)..... West Bend, WI
DNP Project: Utilization of a Patient Health Questionnaire Screening for an Academic Student Health Center
Chair: Dr. Jeremy Jordan

Shauntel Evette Haas (Nurse Practitioner)..... Mountain Home, ID
DNP Project: Using an Onboarding Bundle to Guide Novice Sub-Investigators
Chair: Dr. Cori Cunningham Johnson

Joseph Roy Harper (Executive Nurse Leadership)..... Robertsdale
DNP Project: Increasing First Case on Time Starts in the Operating Room Using an Electronic Readiness Dashboard
Chair: Dr. Tracie White

Letevia Kelley Herlong (Nurse Practitioner)..... Alabaster
DNP Project: Improving Provider Compliance with a Preoperative Anemia Optimization Protocol: A QI Project
Chair: Dr. Penni Watts

Sheri Ann Hey (Nurse Practitioner) ..... Naperville, IL
DNP Project: An Advance Directive Toolkit to Reduce School Nurse Stress When Coordinating Care for Students with Life-Limiting Conditions
Chair: Dr. Rebecca Edwards

Tandy Renea Hoover (Nurse Practitioner) ..... Jasper
DNP Project: Improving Provider Compliance with a Preoperative Anemia Optimization Protocol: A QI Project
Chair: Dr. Penni Watts

Lauren Ashley Hunter (Nurse Practitioner) ..... Erie, PA
DNP Project: Improving New Graduate Critical Care Nurse Preparedness Through the Implementation of an Evidence-Based Transition to Practice Bundle
Chair: Dr. Rebecca Suttle

Stephanie Jackson (Nurse Practitioner) ..... Madison, MS
DNP Project: An Analysis of the Impact of Social Determinants of Health on Medical Recidivism in the Emergency Department
Chair: Dr. Marisa Wilson

Samiriel Camille Johnson (Nurse Practitioner) ..... Decatur, GA
DNP Project: Postpartum Sepsis: Improving Outcomes on the Mother-Baby Unit Through Nursing Education
Chair: Dr. Kelley Borella

Sarah Ann Johnston (Nurse Practitioner) ..... Birmingham
DNP Project: Enhancing the Orientation Approach for Novice Nurses in the Operating Room
Chair: Dr. Shannon Layton

Kaylan Rebecca Jones (Nurse Practitioner) ..... West Blocton
DNP Project: Enhancing the Orientation Approach among Novice Nurses in the Operating Room
Chair: Dr. Shannon Layton

Adam David Kinsaul (Nurse Practitioner) ..... Jasper
DNP Project: Improving Provider Compliance with Smoking Evaluation and Cessation Counseling through Audit and Feedback
Chair: Dr. Tracie White

Crystal Ann Knox (Nurse Executive) ..... Homewood
DNP Project: Increasing First Case on Time Starts in the Operating Room Using a Surgical Enhanced Readiness Dashboard: A Quality Improvement Project
Chair: Dr. Tracie White

Alyssa Esco Leonard (Nurse Practitioner) ..... Buford, GA
DNP Project: Improving New Graduate Critical Care Nurse Preparedness Through the Implementation of an Evidence-Based Transition to Practice Bundle
Chair: Dr. Rebecca Suttle

Preston Kyle Lonis (Nurse Practitioner) ..... Birmingham
DNP Project: Enhanced Recovery for Colorectal Surgery: Perioperative Fluid Management
Chair: Dr. Aimee Holland

Alison Nicole Lunau (Nurse Practitioner) ..... Chicago, IL
DNP Project: Utilization of a PHQ Screening for an Academic SHWC & Impact of Depression Screening and Treatment
Chair: Dr. Jeremy Jordan

Kristin Tayler Mazingo (Nurse Practitioner) ..... Jemison
DNP Project: Reducing Compassion Fatigue (CF) in Nurses
Chair: Dr. Curry Bordelon

Megan Erin McCoy (Nurse Practitioner) ..... Atlanta, GA
DNP Project: An Advance Directive Toolkit to Reduce School Nurse Stress When Coordinating Care for Students with Life-Limiting Conditions
Chair: Dr. Rebecca Edwards

Kimberly Murphy McFarland (Nurse Practitioner) ..... Oxford
DNP Project: Enhancing the Orientation Approach among Novice Nurses in the Operating Room
Chair: Dr. Shannon Layton

Leanne Marie McMillan (Nurse Practitioner) ..... Birmingham
DNP Project: Increasing First Case on Time Starts in the Operating Room Using an Electronic Readiness Dashboard
Chair: Dr. Tracie White

Sarah Kay Monahan (Nurse Practitioner) ..... Canton, GA
DNP Project: Enhancing the Orientation Approach for Novice Nurses in the Operating Room
Chair: Dr. Shannon Layton

Macaela Murphy-Cornelissen (Nurse Practitioner) ..... Wrightstown, WI
DNP Project: Increasing Utlization of Code Lavender Program
Chair: Dr. Tara Wood

William Trevor Newsome (Nurse Practitioner) ..... Carrollton, GA
DNP Project: Increasing Utilization of Code Lavender Program
Chair: Dr. Tara Wood

Teresa Ann Niblett (Executive Nurse Leadership) ..... Salisbury, MD
DNP Project: An Economic Evaluation of the Salisbury Wicomico Integrated FirstCare Team 1.0 Program
Chair: Dr. Marisa Wilson

Christina Amy Oanca (Nurse Practitioner) ..... Cullman
DNP Project: Evidence-Based Training Bundle to Improve Identification of Substance Use Disorder among Nurses in High Acuity Areas
Chair: Dr. Susanne Fogger

Mayowa Mary Otuada (Nurse Practitioner) ..... Birmingham
DNP Project: Implementation of Depression Screening and Management Program at the UAB Gynecology-Oncology Population
Chair: Dr. Richard Taylor

Alyssa Lauren Pell-Budzisz (Nurse Practitioner) ..... Streamwood, IL
DNP Project: Readiness of School Nurses to Support Students with Advanced Directives: A QI Project
Chair: Dr. Rebecca Edwards

Ciara Spencer Perkins (Nurse Practitioner) ..... Montgomery
DNP Project: Reducing Physical Restraint Use Through Trauma-Informed Care in the SICU
Chair: Dr. Melanie Daniel

Porsha Vanetta Pettaway (Executive Nurse Leadership)..... Memphis, TN
DNP Project: Fall TIPS (Tailoring Interventions for Patient Safety) Standardized Documentation Program Evaluation
Chair: Dr. Marisa Wilson

Giselle Rose Ponce (Nurse Practitioner)..... Tampa, FL
DNP Project: CHF: Implementing a Heart Failure Program Bundle to Increase Telehealth Referrals
Chair: Dr. Laura Steadman

Mallory Paige Portz (Nurse Practitioner)..... Birmingham
DNP Project: Reducing Compassion Fatigue in Nurses
Chair: Dr. Curry Bordelon

Sameera Aslam Rajpari (Nurse Practitioner)..... Hoover
DNP Project: Assessment of Nursing Burnout and Implementation of Mindfulness-Based Stress Reduction Techniques at a Southeastern Freestanding Emergency Department
Chair: Dr. Danielle Baker

Jaycee Dorriety Rolf (Nurse Practitioner)..... Hartford
DNP Project: Reducing Compassion Fatigue in Nurses
Chair: Dr. Curry Bordelon

Puja Sharma (Certified Registerd Nurse Anesthetist)..... Atlanta, GA
DNP Project: Cumulative Non-Hospital Bed Surface Time
Chair: Dr. Kaitlen Woodfin

Asia Michelle Standifer (Nurse Practitioner)..... Mulberry, FL
DNP Project: Postpartum Sepsis: Improving Unit Outcomes Through Nursing Education
Chair: Dr. Kelley Borella

Eric Jansen Van Nostrand (Nurse Practitioner)..... Huntsville
DNP Project: Improving Utilization of an Anemia Optimization Protocol in the Pre-Anesthesia Assessment, Consultation, and Treatment Clinic
Chair: Dr. Penni Watts

Nicole Candy Walters (Nurse Practitioner)..... Madison
DNP Project: Improving Provider Compliance with Smoking Evaluation and Cessation Counseling through Audit and Feedback
Chair: Dr. Tracie White

Jennifer Haught Ware (Nurse Practitioner)..... Gardendale
DNP Project: Assessment of Nursing Burnout and Implementation of Mindfulnesses-Based Stress Reduction Techniques
Chair: Dr. Danielle Baker

Sarah Kathryn Weakley (Nurse Practitioner)..... Clarksville
DNP Project: Identifying RN Substance Use Disorder in High Acuity Areas
Chair: Dr. Susanne Fogger

Tamika Darlice Williams (Nurse Practitioner)..... Columbus, GA
DNP Project: Utilization of Depression Screening and Treatment in a Student Health Center
Chair: Dr. Jeremy Jordan

Samuel Conner Willis (Nurse Practitioner)..... Pell City
DNP Project: Reducing Physical Restraint Usage by Promoting Trauma-Informed Care to Patients in the SICU
Chair: Dr. Melanie Daniel

Rachel E. Willoughby (Nurse Practitioner) ..... Mount Prospect, IL
DNP Project: Assessment of Nursing Burnout and Implementation of Mindfulness-Based Stress Reduction Techniques
Chair: Dr. Danielle Baker

Yonisha Leigh Wimberly (Nurse Practitioner) ..... Flint, MI
DNP Project: Evaluating the Effectiveness of Implementing a Family Toolkit to Reduce Delirium in Patients Participating in the Hospital Elder Life Program
Chair: Dr. Marisa Wilson

Natasha Leann Workman (Nurse Practitioner) ..... Bryant
DNP Project: Improving Provider Compliance with Smoking Screening & Cessation Intervention Through Audit & Feedback
Chair: Dr. Tracie White

GRADUATE SCHOOL

Shadi Martin, Ph.D., MSW, MPA/HAS, MA, Dean

MASTERS OF SCIENCE IN ANATOMICAL SCIENCES

Brock Connor Boulton ..... Chickamauga, GA
Carlos Alejandro Martinez Diaz ..... Pelham
Abbie Reynen ..... Mitchell, SD

MASTERS OF ARTS INTERDISCIPLINARY GRADUATE SCIENCES

Rasheda Deshawn Allen ..... Birmingham
Kristi Lampley Oliver ..... Birmingham
Kyla Niya Rooks ..... Bessemer

MASTERS OF SCIENCE IN MULTIDISCIPLINARY BIOMEDICAL SCIENCES

Akshay Aluri ..... Birmingham
Taylor Elizabeth Brinkley ..... Leeds
Sarah Elizabeth Coffee ..... Hoover
Thesis: The Role of Complement C3 in IgA Nephropathy
Chair: Dr. Jan Novak

Rozan El-qishawi ..... Hoover
Jamelia Iman Evans ..... Alabaster
Odalys Gallo ..... Montevallo
Yolanda Rochelle Halls ..... Alabaster
Kennedy Harris ..... Birmingham
Sindhu Priyanka Komaragiri ..... Bloomington, IL
Margaret Ellen Lloyd ..... Gulf Shores
Thesis: Early Life Stress and Barrier Dysfunction of the Blood-Brain Barrier
Chair: Dr. Jennifer Pollock

Payton Marie Luker ..... Warrior
Rachel Alexandria Malone ..... Athens
Shamza Manzoor ..... Karachi, Pakistan
Samia Irshad Meera ..... Rainbowcity

Dalton Patterson ..... Gainesville, GA
Thesis: Skeletal Muscle Circulating Factors as Novel Regulators of the Central Nervous System
Chair: Dr. Constanza Cortes Rodriguez

LaPortia Symone` Pierce ..... Headland
Caleb S. Rowe ..... Signal Mountain, TN
Maredith Marie Sapp ..... Tifton, GA
Kourtney Nicole Smith ..... Birmingham
Lilla Angelina Stjernstrom ..... Dothan
Revati Ranjit Suryawanshi ..... Aurangabad, India
Thesis: Study of microRNA-23a Cluster in Bone Formation
Chair: Dr. Mohammad Hassan

Drake Ryan Thrasher ..... Fyffe
Jordan Alyssa Turman ..... McDonough, GA
Hunter Chase Weeks ..... Newton
Ebonie Gabrielle Williams ..... Birmingham
Qiuming Wu ..... Beijing, China
Thesis: Epigenetic Regulatory by O-GLCNAC Alters Anti-fibrotic Gene Expression in IPF Fibroblasts
Chair: Dr. Yan Sanders

GRADUATE CERTIFICATES

CIRTL (Center for the Integration of Research, Teaching, and Learning)
Yvonne Adu-Agyeiwaah (Practitioner; Scholar) ..... Kumasi, Ghana
Mariana Desiree` DuPont (Practitioner; Scholar) ..... Church Point, LA
Susan Keels Johnston (Practitioner) ..... Glennville, GA
Bre A. Minniefield (Practitioner) ..... Williamsburg, VA
Derek Louise Wingate (Practitioner) ..... Hoover

Leadership & Professional Development
Tasneem Mansour Kamel Mansour ..... Huntsville
Kristi Lampley Oliver ..... Birmingham

Mentoring and Leadership
Brittney Brooks ..... Kumasi, Ghana
Lisa Connell ..... Carrollton, GA
Jordin A. Lane ..... Alabaster
Jasmine Marie Williams ..... Tuscaloosa

Research Communication
Mohammed Mesfer M. Alqahtani ..... Riyadh, Saudi Arabia
Nicholas Robert Anderson ..... Renton, WA
Sara Anne Nolin Sims ..... Birmingham

Research Laboratory Management
Rasheda Deshawn Allen ..... Birmingham

COLLEGE OF ARTS AND SCIENCES

Kecia M. Thomas, Ph.D., Dean

MASTERS OF ARTS

Esteban Tomás Arnold (History) ..... Birmingham
Thesis: The Cloak of Social Feeling: Alfred Adler's Gemeinschaftsgefühl in Practice and Memory
Chair: Dr. Jonathan Wiesen
Queenisha J. Crichlow (Psychology) ..... Orlando, FL
Tiffany Janey Jenkins (Communication Management) ..... Atlanta, GA
Nora Miller Krall (English) ..... Birmingham
Thesis: The Ethos of donald Trump: Trump's Lack of Presidential Decorum from 2016 Forward and it's Impact on American Politics
Chair: Dr. Christopher Minnix
Jenni Liveoak (Psychology) ..... Weogufka
Thesis: Influencing Factors of Child Pedestrian Safety in Parking Lots and Residential Streets
Chair: Dr. David Schwebel
Wendy Lozano (Sociology) ..... Inglewood
Thomas James McLouth, II (Anthropology Peace and Human Rights) ..... Tuscaloosa
Sofia Mildrum Chana (Psychology) ..... Madrid, Spain
Thesis: Smoking and Perceived Stress: Examining the Impact of Racial Identity and Risk for Obstructive Sleep Apnea through a Moderated Mediation Model
Chair: Dr. Karen Cropsey
Clifford J. Ross (Sociology) ..... Middleton, ID
Thesis: Labor Union Membership Tenure and Midlife Health: A Gendered Perspective
Chair: Dr. Mieke Thomeer McBride
Lance Roxas (Sociology) ..... Swedesboro, NJ
Maegan Laura Royal (Communication Management) ..... Birmingham
John Mark Tallent, Jr. (Sociology) ..... Chapel Hill, NC
Maria Kowitz White (Communication Management) ..... New Orleans

MASTERS OF SCIENCE

Sangharsha Bhatta (Mathematics) ..... Gorkha, Nepal
Mahesh Bung (Computer Science) ..... Hyderabad, India
Hemanthi Chenimineni (Computer Science) ..... Birmingham
Sai Kiran Chikkala (Data Science) ..... Hyderabad, India
Zachary Graham Cuny (Chemistry) ..... ocean Springs, MS
Christian Reid Finchem (Cyber Security) ..... Nashville, TN
Charan Tej Gajam (Computer Science) ..... Hyderabad, India
Goturi Sai Karthik Reddy (Computer Science) ..... Hyderabad, TN
Joseph Adkins-Jablonsky (Biology) ..... Birmingham
Thesis: Mice with Growth Hormone Releasing Hormone Deficiency Demonstrate Improved Longevity and Health During Dietary Stress
Chair: Dr. Liou Sun
Krishna Priya Kandru (Computer Science) ..... Gunter, India
Md. Shafiqul Islam Mollik (Physics) ..... Bangladesh

Ashok Kumar Nagubadi (Data Science) ..... Mathukumalli, India
Jacob Hugo Paiste (Physics) ..... Pittsburgh, PA
Devanshi Akhileshbhai Parikh (Computer Science) ..... Cottondale
Khadeeja Pathan (Computer Science) ..... Indore, India
Sandeep Reddy Patlolla (Data Science) ..... Hyderabad, India
Nicholas Claude Plowman (Mathematics) ..... Birmingham
Thesis: Analysis of Systems of First Order Linear Differential Equations with Non-Diagonalizable Matrices
Chair: Dr. Roman Shterenberg
Ravi Kumar Podapati (Computer Science) ..... Visakhapatnam, India
Katherine Margaret Presz (Biology) ..... Richardson, TX
Thesis: Temperature-Dependent Sex Determination (TSD): Implications for The Biology and Conservation of The Kemp's Ridley Sea Turtle (Lepidochelys kempii)
Chair: Dr. Thane Wibbels
Jasmine Cheyenne Pullins (Cyber Security) ..... Tuscaloosa
Justin Clark Randall (Cyber Security) ..... Mount Olive
Subhash Babu Ravi (Data Science) ..... Birmingham
Sravan Kalyan Sankarasetty (Computer Science) ..... Guntur, India
Adam Dudley Smith (Physics) ..... Naperville, IL
Adrienne Stampley (Biology) ..... Dothan
Bria Christina Storr (Physics) ..... Nassau, Bahamas
Reilly Thornton (Cyber Security) ..... Birmingham
Yiqing Wang (Data Science) ..... Shijiazhuang, China
Delvert Wilson, II (Mathematics) ..... Birmingham
Cameron Alan Wood (Computer Science) ..... Homewood
Jing Wu (Computer Science) ..... Vestavia
Abhishek Yelleni (Data Science) ..... Hyderabad, India

MASTERS OF SCIENCE IN CRIMINAL JUSTICE

Caché Lydaja Parks ..... Hazel Green
Taylor C. Parks ..... Texarkana, TX

MASTERS OF PUBLIC ADMINISTRATION

Felicia S. Baltzell ..... Camdenton, MO
Amy E. DuBois ..... Birmingham
Malee J. Galloway ..... Hayden
Ania Krutul ..... Fairhope

MASTER OF SOCIAL WORK

Zackery McClain ..... Mobile

GRADUATE CERTIFICATES

Nonprofit Management:
Crystal L. Johnson ..... Moody
Terrie Renee Johnson ..... Pleasant Grove
Porcia Ya'Masse Nickerson-Bowen ..... Tuscaloosa

Computer Forensics:
Caché Lydaja Parks ..... Hazel Green

BACHELORS OF ARTS

Kentrell King Bailey (Communication Studies: Concentration in Sports Communication) ..... Birmingham
Hanna Gabriela Becerra (International Studies) ..... Trussville
Mark Phillip Borden (Music: Concentration in Music Technology) ..... Pinson
Jennifer Kathleen Broome (Foreign Languages: Concentration in Spanish) ..... Birmingham
Saralyn Stanton Drew Campbell (Communication Studies: Concentration in Communication Management) *Magna Cum Laude* ..... Hoover
Gabriell Coleman (Art: Concentration in Art Studio) ..... Center Point
Joshua Naji Constantine (Music) ..... Bessemer
Morgan Boone Coston (Communication Studies: Concentration in Communication Management) ..... Birmingham
Gretchen Covington (Communication Studies: Concentration in Communication Management) ..... Oxford
Destin Kody Creasman (History) ..... Cullman
Hastin Adam Crosby (International Studies) *Cum Laude,* Distinguished Honors ..... Montgomery
James Russell Davis (Philosophy: Concentration in Ethics) ..... Ozark
Tyler Lee Dill (History) ..... Dora
Joseph Donohue (English: Concentration in Creative Writing) ..... Birmingham
Natalia Duran Whyte (Communication Studies: Concentration in Mass Comm-Public Relations) ..... Pinson
Kabe Fetner (Philosophy) Distinguished Honors ..... Valley
Zach Fox (Political Science: Concentration in Comparative Politics and International Relations) *Cum Laude,* Distinguished Honors ..... Hoover
Anna Elizabeth Frey (Theatre: Concentration in Pre-Professional Performance) ..... Oneonta
Samuel Jacob Harris (English: Concentration in Literature) *Magna Cum Laude* ..... Hayden
Sania Shiraz Hasham (Art: Concentration in Art Studio) ..... Hoover
Emma W. Herr (English: Concentration in Professional Writing and Public Discourse) *Magna Cum Laude* ..... Westford, VT
Dylan C. Hicks (Political Science: Concentration in American Government and Political Theory) ..... Owens Cross Roads
Brandon Hill (Communication Studies: Concentration in Communication Management) ..... Memphis, TN
Cory Hill (Computer Science) ..... Hoover
Sade Lashun Hines (Sociology) ..... Irondale
Mary Russell Hutchinson (Communication Studies: Concentration in Communication Management) ..... Mountain Brook
Jayland Jamaal James (Music: Concentration in Music Technology) ..... Pleasant Grove
Noah Jobe (Communication Studies: Concentration in Mass Comm-Broadcasting) ..... Birmingham
Jasmine Lorielle Jones (Communication Studies: Concentration in Sports Communication) ..... Birmingham
Shalen Sierra Lawson (Communication Studies: Concentration in Mass Comm-Broadcasting) *Magna Cum Laude* ..... Irondale
Alice Harper Lucas (Political Science: Concentration in American Government and Political Theory) ..... Birmingham
Sharman Malhi (Computer Science) ..... Birmingham
Macy Lee Masters (Art: Concentration in Art Studio) ..... Piedmont
Brendyn David Matthews (History) ..... Pelham

Tyrece Alexander Mickens (History) ..... Hoover
Daniel Cherechukwu Oguhebe (Computer Science) *Magna Cum Laude* ..... Birmingham
Mariana Orozco (Political Science: Concentration in Human Rights and Social Justice) *Magna Cum Laude*, High Distinguished Honors in Global and Community Leadership ..... Mobile
Corina Isabelle Ortiz (Art: Concentration in Art Studio) ..... Homewood
Madison S. Pilkington (Art: Concentration in Art Studio) Posthumously Awarded ..... Springville
Robert Powell (History) *Cum Laude* ..... Birmingham
Robert Craig Rutledge (Communication Studies: Concentration in Mass Comm-Broadcasting) ..... Birmingham
Michael Ethan Savage (Political Science: Concentration in American Politics and Political Theory) ..... Helena
Raven Shaw (Art: Concentration in Art Studio) *Summa Cum Laude* ..... Pelham
Lorraine Allison Singh (Art: Concentration in Art Studio) ..... Hoover
Mollie Mae Standifer (Art: Concentration in Art Studio) ..... Jasper
Zaria Stringer (Communication Studies: Concentration in Mass Comm-Broadcasting) *Magna Cum Laude* ..... Montgomery
Nathaniel D'Angelo Sturdivant (Communication Studies: Concentration in Mass Comm-Broadcasting) ..... Meridianville
Valante Turner (Communication Studies: Concentration in Mass Comm-Broadcasting) ..... Pelham
Vashti Patrice Turner (Communication Studies: Concentration in Mass Comm-Broadcasting) ..... Birmingham
Xavier Demario Turner (Political Science: Concentration in American Government and Political Theory) *Summa Cum Laude* ..... York
Anne Sherrill Rast (English: Concentration in Literature) ..... Hoover
Natalia Duran Whyte (Communication Studies: Concentration in Mass Comm-Public Relations) ..... Pinson
Daniel Wesley Jacob Young (Computer Science) ..... Alabaster

BACHELOR OF FINE ARTS

Thomas George McFerran (Musical Theatre) ..... Palm Coast, FL

BACHELORS OF GENERAL STUDIES

Jonathan James Coleman ..... Little Rock, AR
Erin Michelle Ellis ..... Birmingham
Erica Ellis Fox ..... Birmingham
Jennifer Mann Grissom ..... Birmingham
Shelby Linn Hawkins ..... Ider
Hope RayAnn Hiller ..... Moody
Julianna Eliot Homan ..... Tuscaloosa
Amber Leigh Hulsey ..... Gardendale
Samantha Lauren Ingle ..... Mount Olive
Danae Brooke Jeter ..... Hoover
LaSondra Shenetta Looney ..... Ashville
Nikole Loree Myers ..... Alabaster
Jackson T. Reynolds ..... Alexander City
Javion Stone ..... Murfreesboro, TN
Kadeem Telfort ..... Miramar, FL
Johnecia Paulette Turner ..... Birmingham
Krystal D. Monroe ..... Glencoe

Jack Huffman Wagstaff ..... Birmingham
Norman Alonzo Williams, Jr. ..... Dolomite
Lashanda Minett Jones Wilson ..... Birmingham

BACHELORS OF SCIENCE

Zuleida Aguirre (Psychology) ..... Birmingham
Razan Al-Rawahi (Genetics and Genomic Sciences) ..... Birmingham
Ghaida Almamari (Genetics and Genomic Sciences) ..... Birmingham
Sarah Katherine Anderson (Psychology) ..... Odenville
Jaeseo Bae (Computer Science) ..... Hoover
Kevaun Ashley Baird (Psychology) ..... Lithonia, GA
Avangelos Barley (Biology) ..... Madison
Kelsea Shyanne Barnett (Criminal Justice) ..... Pelham
Eyanna Ileen Bell (Psychology) ..... Montgomery
Eugenia Sebrina Benbow (Criminal Justice) ..... Hoover
Taylor Lauren Bledsoe (Psychology) ..... Saraland
Taylor Elizabeth Brinkley (Neuroscience) *Summa Cum Laude*, High Distinguished Honors ..... Leeds
Kiera-Anekia Brown (Psychology) ..... Rutledge
Johnathan Seth Bruder (Psychology) Distinguished Honors ..... Madison
Chasity Deanna Bumpers (Chemistry) ..... Montgomery
Anna Helen Bygrave (Industrial Distribution: Major Track in Medical Equipment and Supplies Distribution) ..... Mountain Brook
Kennedy Reese Bynum-Parker (Biology) ..... Huntsville
John Caine (Psychology) ..... Fayette
Mariana Alejandra Caro Leon (Psychology) ..... Vestavia Hills
Lucy Katherine Chapman (Psychology) *Magna Cum Laude* ..... Mountain Brook
Anupreet Kaur Chhabra (Neuroscience) *Cum Laude* ..... Vestavia Hills
Stephanie Elizabeth Cook (Bioinformatics) ..... Millbrook
Kaylee Michele Cowart (Psychology) ..... Cullman
Jasmine Alexis Cunningham (Neuroscience) ..... Birmingham
Jasmine Alexis Cunningham (Psychology)With Honors in Psychology ..... Birmingham
Daniel Dominguez (Criminal Justice) ..... Leeds
Jeterria Eades (Psychology) ..... Bessemer
Rozan Said El-qishawi (Neuroscience) *Magna Cum Laude*, High Distinguished Honors in Global and Community Leadership ..... Hoover
Samanthia Lynn Elmore (Psychology) ..... Vance
Shiva Emami (Neuroscience) *Cum Laude*, Distinguished Honors ..... Gurley
Jennifer White-Eslami (Criminal Justice) *Summa Cum Laude* ..... Pelham
Ashlee Nichole Estes (Psychology) ..... Boaz
Shahaan Farrukh (Biology) *Cum Laude*, High Distinguished Honors in Science and Technology ..... Ooltewah, TN
Derielle Frazier (Chemistry) ..... Hoover
Demsi Joaan George (Criminal Justice) ..... Helena
Daquanita Dahnielle George (Criminal Justice) ..... Birmingham
Tyler Scott Gray (Criminal Justice) ..... Birmingham
Ramy Haggag (Neuroscience) ..... Madison
Pamela Lea Harlin (Criminal Justice) ..... Huntsville
Mary C. Hawkins (Criminal Justice) ..... Pinson
Haven Noelle Hester (Psychology) ..... Huntsville
Rebecca Anne Hicks (Psychology) Distinguished Honors ..... Birmingham

Joshua Alan-Tyrone Hill (Mathematics: Concentration in Applied Mathematics and Science Computations) ..... Birmingham
Sade Lashun Hines (Psychology) ..... Irondale
Jordan Matthew Hoot (Biology) ..... Harvest
Soomin Im (Computer Science) *Magna Cum Laude* ..... Birmingham
Aniah Alay Ingram (Criminal Justice) ..... Sawyerville
Kaylin Janae Johnson (Biology) ..... Millbrook
James Spencer Johnson (Biology) ..... Carbon Hill
Erin Elizabeth Jones (Biology) ..... Calera
Dimari Maurice Jordan (Psychology) Distinguished Honors ..... Pelham
Carlie Jane Kennedy (Biology) ..... Billingsley
Ian Kewish (Mathematics: Concentration in Applied Mathematics and Science Computations) *Cum Laude* ..... Pinson
Myresha King (Psychology) ..... Northport
Morgan Elizabeth Lands (Chemistry) *Magna Cum Laude* ..... Gurley
Trinity Lauren Lebkuecher (Bioinformatics) *Magna Cum Laude*, High Distinguished Honors ..... Mont Belvieu, TX
Gabriell Livingston (Criminal Justice) ..... Prattville
Kaylen Madison (Criminal Justice) ..... Birmingham
Eli William Mann (Neuroscience) Distinguished Honors ..... Hartselle
Susanne M. Martin (Psychology) ..... Helena
Lance Keyshawn Mason (Psychology) ..... Memphis, TN
Mashala Maynard (Criminal Justice) ..... Birmingham
Alexis Diana McDowell (Medical Sociology) *Magna Cum Laude*, Distinguished Honors ..... Birmingham
Haley Anna-Lou McKelvey (Psychology) ..... Moulton
Gray Elliott McPherson (Psychology) ..... Buhl
Adaline Grace Melvin (Medical Sociology) ..... West Point, GA
Glendy Karleny Menendez (Psychology) ..... Nashville, TN
Nicholas Trevor Monroe (Psychology) ..... Birmingham
Jamiee K. Moses-Fowler (Individually Designed Major) ..... Birmingham
Samone L. Newell (Criminal Justice) Posthumously Awarded ..... Fairfield
Hannah Nicole Northcutt (Biology) *Cum Laude* ..... Jemison
Cerissa Lynn Nowell (Neuroscience) High Distinguished Honors in Science and Technology ..... Trussville
Shivam Patel (Psychology) ..... Madison
Olivia Payne (Neuroscience) Distinguished Honors ..... Snellville, GA
Ashley Phillips (Psychology) ..... Birmingham
Avril Ja' Pearls Monae Powell (Immunology) Distinguished Honors ..... Madison
Chinetta Jamise Presley (Psychology) ..... Forestdale
Dayton Procter (Psychology) *Cum Laude*, Distinguished Honors ..... Brentwood, TN
Samuel Gottfried Raaflaub (Psychology) ..... Madison
Jeremiah K. Render (Psychology) ..... Dothan
Haley Riddle (Psychology) ..... Harvest
Tiffany Rodi (Psychology) *Cum Laude* ..... Cumming, GA
Briana N. Roper (Criminal Justice) ..... Birmingham
Isabela Rosa Chioato Woodward (Psychology) ..... Birmingham
Caleb S. Rowe (Chemistry: Concentration in Chemical Education) *Summa Cum Laude*, High Distinguished Honors ..... Signal Mountain, TN
Caleb S. Rowe (Neuroscience) *Summa Cum Laude*, High Distinguished Honors ..... Signal Mountain, TN
Trevor Sarley (Psychology) ..... Town Creek
Mikyla Corinne Scott (Biology) ..... Alabaster
Carter Adam Sellers (Digital Forensics) ..... Hoover

Kristina Michelle Skinner (Psychology) High Distinguished Honors in University Honors ..... Alexander City
Ahmed Smadi (Criminal Justice) ..... Vestavia
A'Keryia LaShanti' Stewart (Biology) ..... Bessemer
Trinity Elyse Stokes (Psychology) *Summa Cum Laude*, Distinguished Honors ..... Adamsville
Erin Elizabeth Sulcer (Criminal Justice) ..... Athens
Sara Teichmiller (Individually Designed Major) *Magna Cum Laude* ..... Homewood
Monica Lucy Thrasher (Psychology) ..... Birmingham
Lauren Paige Tidwell (Biology) ..... Pell City
Kamyar B. Toolabi (Criminal Justice) ..... Hoover
Xavier Demario Turner (Criminal Justice) *Summa Cum Laude*, High Distinguished Honors in Global and Community Leadership ..... York
Nirvignesh Mukesh Vador (Neuroscience) *Magna Cum Laude*, High Distinguished Honors ..... Thornhill, Canada
Tanya J. Walton (Psychology) ..... Georgiana
Barick Ray Warren (Biology) ..... Pleasant Grove
Mitchell Weed (Psychology) *Magna Cum Laude* ..... Vestavia Hills
Hunter Chase Weeks (Immunology) *Cum Laude* ..... Newton
Sarai Marie Williams (Psychology) ..... Greenville
Destiny Reneé Williams (Psychology) ..... Elrod
Daniel Wisehart (Psychology) ..... Birmingham
Ashleigh Anne Wolfe (Mathematics: Concentration in Mathematical Reasoning) ..... Hoover
Samarah Mohammad (Psychology) ..... Birmingham

COLLAT SCHOOL OF BUSINESS

Eric P. Jack, Ph.D., Dean

GRADUATE SCHOOL OF MANAGEMENT

MASTERS OF ACCOUNTING

Miranda Skye Causey ..... Birmingham
Xiaodan Cheng ..... Vestavia Hills
Stephen Micheal Clark ..... Montevallo
Tabitha Anne Easevoli ..... Apollo Beach, FL
Nafisa Anjum Emma ..... Tampa, FL
Victor Damian Andrew Fischer ..... Mobile
DMyrian D. Frederick ..... Houston, TX
Sherrita Mone' Johnson ..... Birmingham
Katherine Grace Kane ..... Atlanta, GA
Brittany Jackson King ..... Mobile
Wing Yee Michelle Lai ..... Goodlettsville, TN
Suyi Ma ..... Helena
Brianne Victoria Martell ..... Birmingham
Brandon Martin ..... Glencoe
Anya Nguyet Nguyen ..... Mobile
Samuel Kamau Njuguna ..... Birmingham
Alicia M. Smith ..... Cincinnati, OH
Stuart Andrew Smith ..... Danville, VA
Juliana Spano Blackerby ..... Alabaster
Angela Stanfield ..... Hoover
Jin Hong Tang ..... Huntsville

MASTERS OF BUSINESS ADMINISTRATION

Derleda Abrom ..... Dora
Mansour Mohmmed G Alotaibi ..... Arar, Saudi Arabia
Thant Theingi Aung ..... Yangon, Myanmar (Burma)
John Stevens Breckenridge ..... Birmingham
Dana Loren Brown ..... New Orleans, LA
Justin C.N. Brown ..... Atlanta, GA
Anna Buie ..... Dothan
Dorothy Brielle Bullard ..... Fort Mill, SC
Ryan Patrick Burns ..... Spanish Fort
LaShonda Sherese Calloway-Brazier ..... Columbus, GA
Amanda B. Castle ..... Shelbyville, KY
Kenneth Lee Cheatwood ..... Kimberly
Tyler Logan Clardy ..... Mobile
Anne Caroline Coicou Durena ..... Birmingham
Kyle Lee Collins ..... Indianapolis, IN
Jessica Bridgette Cook ..... Townley
Brylon Crier ..... New Orleans, LA
Allie N. Curl ..... Birmingham
Reagan DeVenne Curtis ..... Helena
D'Juana Monique Dickens ..... Montgomery
Adam Gregory Dodson ..... Cullman
Samantha Rose Erickson ..... Huntsville
Brianna Farley Hoge ..... Alabaster
Courtney Nicole Fox ..... Sterrett
Bre'Osha Tameria Franklin ..... Atlanta, GA
William Drew Fravert ..... Birmingham
Ceralyn Cadasia Garrett ..... Wedowee
Alyssa Whitfield ..... Birmingham
Amanda Page Gray ..... Kimberly
Andrew Grill ..... Gardendale
Linlin (Winston) Gu ..... Vestavia Hills
Silvia Anca Hanson ..... Birmingham
Nicholas Cruz Helminski ..... Waukesha, WI
Jake Hensley ..... Lake Villa, IL
Ernesto Hernandez ..... Aurora, IL
Ashley Nicole Hill-Taylor ..... Birmingham
Harrison Travis Hill ..... Birmingham
Kamari Latrell House ..... Phonic City
Tiffany Huseman ..... Birmingham
Margaret Conde Ireland ..... Birmingham
Natori Johnson ..... Montgomery
Reuben Quinn Johnson ..... Anniston
Jennifer Allen Jones ..... Birmingham
Doricas Kerr ..... Birmingham
Patricia Nicole Koski ..... Birmingham
Chayanit Lertrattanachaikul ..... Bangkok
Amanda Light ..... Pflugerville, TX
Harvey Lin ..... Taipei City, Taiwan
Hannah Nicole Lucas ..... Birmingham
Tilottama Majumdar ..... Warren, NJ
Alicia Shondrea Mallard ..... Birmingham

Robert Felton Mann, III ..... Birmingham
Anny McClain ..... Vestavia Hills
Jessica Lanette McTier ..... Nashville, TN
Tyler D. Meredith ..... Hoover
Harris Miller ..... Birmingham
Jacob Kyle Miller ..... Oneonta
Jeremy Keith Miller ..... Adamsville
Steven William Miller ..... Roseau, MN
Erika L. Mixon ..... Fairfield
Soha Nooruddin Moosani ..... Hoover
John Glenn Moss, III ..... Birmingham
Lucy Niemeyer ..... Louisville, KY
Chidima Angela Orji ..... Birmingham
Taylor Ozborn ..... Pelahatchie, MS
Griffin Reed Pair ..... Trussville
Dennis Pappas ..... Mountain Brook
Bhumika Patel ..... Birmingham
Sonia Patel ..... Lilburn, GA
Alexander Woodham Perkins ..... Birmingham
Jackson Pettus ..... Bowling Green, KY
Taylor McGarry Propst ..... Hunstville
Mark Allen Rawls ..... Homewood
Kalyanreddy Reddivari ..... Atlanta, GA
Erik Scott Rivera ..... Austin, TX
Rurik Rodriguez Navarro ..... Corpus Christi, TX
Peyton Gabrielle Ross ..... Homewood
Tanner Alan Rusk ..... Logan
Katherine Marie Ryan ..... Irmo, SC
Amber L. Samuelson ..... Maynard, MN
Ben Sarber Shearer ..... Birmingham
John William Simpson ..... Birmingham
Donald Sentreal Smith ..... Greenwood, MS
Nicholas James Smith ..... Homewood
Joseph Alexander Spears ..... Hoover
Caitlin Spencer ..... Alabaster
Brandon Tyrell Stallworth ..... Monroeville
Mitchell N. Stephens ..... Homewood
Justin King Stradley ..... Birmingham
Nicholas Tatum ..... Gainesville, GA
Brandon Jacob Teal ..... Madison
Amber Thomas ..... Hoover
Jordan Kiauna Thompson ..... Pike Road
Joseph Cooper Tucker ..... Greensboro
Nathaniel Zane Tucker ..... Helena
Teneasha Washington ..... Mobile
Brian Whitfield ..... Birmingham
Emma Kathryn Williams ..... Florence
Paul Anthony Wirtz ..... Pittsburgh, PA
James Malcolm Wood, II ..... Foley
Jarvis DeRomero Wright ..... Mobile

MASTERS OF SCIENCE

Gregory Brown, II (Management Information System) ..... Pelham
Scott Sharman Forester (Management Information System) ..... Birmingham
Robbie Hudson (Management Information System) ..... Fairfield
Pena Juan Jackson (Management Information System) ..... Hoover
Shakir Shuvo Jahangir (Cybersecurity Management) ..... Surrey, Canada
Antonay'a Judkins (Management Information System) ..... Birmingham
Emily Lauren Lindsey (Management Information System) ..... Mt. Juliet, TN
Nathan A. Madison (Management Information System) ..... Malcolm
Devin O'Rourke (Management Information System) ..... Birmingham
Benjamin Andrew Pierce (Management Information System) ..... Duluth, MN
Richard William Pockman (Management Information System) ..... Clearwater, FL
Areth Mariah Sapp (Management Information System) ..... Hillsboro
Jason Michael Sims (Management Information System) ..... Birmingham
Kimberly C. Trammell (Management Information System) ..... Norfolk, VA
Diedra McGhee Ward (Management Information System) ..... Alabaster
Luojie Roger Yin (Management Information System) ..... Hoover
Noah Yoshida (Management Information System) ..... Destin, FL

GRADUATE CERTIFICATES

Business Analytics Information Technology
Alec Arndt ..... Birmingham

Cybersecurity Management
Phyllis M. Bennett ..... Birmingham
Gregory Brown, II ..... Pelham
Steven Ray Davis ..... Adamsville
Michael Wesley Marin Horton ..... Augusta, GA
Robbie Hudson ..... Fairfield
Shakir Shuvo Jahangir ..... Surrey, Canada
Nathan A. Madison ..... Malcolm
Kimberly C. Trammell ..... Norfolk, VA
Courtney C. Woods ..... Alabaster

Information Technology Management
Kim S. Allan ..... Panama City, FL
Richard William Pockman ..... Clearwater, FL

Social Media
James Michael Barlow ..... Alabaster
Kristi Lampley Oliver ..... Birmingham

BACHELORS OF SCIENCE

Mohammed Khamis Alderei (Finance) *Cum Laude* ..... Birmingham
Falah Salem Aleissaee (Human Resource Management) *Magna Cum Laude* ..... Birmingham
Catherine Claire Alexander (Marketing: Major Track in Digital Marketing) ..... Cropwell
Zeeshan Ali (Finance) ..... Pelham
Faleh Saif Alshamsi (Human Resource Management) *Magna Cum Laude* ..... Birmingham
John Austin Anderson (Industrial Distribution) ..... Mount Olive
Lizbeth G. Arreguin (Accounting) *Cum Laude* ..... Oneonta

Ashton Leigh Atkinson Brown (Finance: Major Track in Financial Management) ..... San Antonio, TX
Matthew Averitt (Accounting) ..... Vestavia Hills
Jeremiah Aaron Babin (Information Systems: Major Track in Cybersecurity Management) ..... Hoover
Margaret Elizabeth Bacon (Management: Major Track in Production and Operation Management) *Summa Cum Laude* ..... Mobile
Sara Louise Hartman Bell (Accounting) ..... Nashville, TN
Latasha Michelle Boleware (Accounting) ..... Pinson
Jerris-Glenn Booth (Management) ..... Trussville
Elaina Brooke Bratina (Marketing: Major Track in Digital Marketing) ..... Hoover
William Wesley Carroll (Management) *Cum Laude* ..... Helena
Gabrielle Rebecca Cedotal (Information Systems) ..... Huntsville
Rachel Chunn Lowery (Management) ..... Birmingham
Carla Jacqulyn Clark (Accounting) ..... Birmingham
Brandon Lee Clark (Information Systems) *Cum Laude* ..... Birmingham
Brandon Cook (Information Systems: Major Track in Cybersecurity Management) ..... Birmingham
Lindsey Michele Cooper (Human Resource Management) ..... Birmingham
Brandon Gabriel Pikachu Core (Management) ..... Folsom, LA
William David Cornelison (Accounting) ..... Pelham
David Joseph Cothran (Information Systems) ..... Owens Cross Roads
Thomas Bailey Cranford (Accounting) *Cum Laude* ..... Owens Cross Roads
Lindee Mae Craven (Finance: Concentration in Financial Management) *Cum Laude* ..... Rural Hall, NC
Jacob Colton Crew (Information Systems: Major Track in Cybersecurity Management) ..... Montgomery
Elisa Abigail Crowder Uribe (Accounting) ..... Birmingham
Meredith K. Currie (Human Resource Management) ..... Alabaster
Lefayette Sherrod Curry, Jr. (Management: Major Track in General Management) ..... Zachary, LA
Braxton Sterling Dawson (Finance) ..... Smiths Station
Judith Alexandra Dawson (Industrial Distribution: Major Track in Medical Equipment and Supplies Distribution) ..... Savannah, GA
Aaron Thomas DeCord (Finance) ..... Alabaster
Ruth Kathleen Drew (Human Resource Management) ..... Calera
Tonya Dawn Durham (Accounting) *Cum Laude* ..... Odenville
Nicholas Dyer (Accounting) ..... Alabaster
Zachary Andrews Eddings (Information Systems) ..... Adamsville
Holly N. Edmiston (Industrial Distribution) ..... Quinton
Benjamin William Ferguson (Industrial Distribution) ..... Hoover
Shelby Strickland Fomby (Human Resource Management) ..... Odenville
Sara Danielle Ford (Human Resource Management) ..... Dora
Jonathan Alonzo Frazier (Management) ..... Gardendale
Victor Junior Gomez Fuentes (Accounting) ..... Calera
Bishop Kooiman Golden (Marketing: Major Track in Marketing Management) ..... Raleigh, NC
Abigayle Brooke Grimes (Management) ..... Orange Beach
Ricardo Gutierrez (Finance) ..... Pelham
Misty Guzman (Accounting) ..... Killeen, TX
Keeyon C. Hamlett, Jr. (Information Systems: Major Track in Cybersecurity Management) ..... Huntsville
Sania Shiraz Hasham (Marketing: Major Track in Digital Marketing) ..... Hoover
Frederica Elizabeth Hecker (Marketing: Major Track in Digital Marketing) *Cum Laude* ..... Mountain Brook

Darnold C. Hill, Jr. (Information Systems) ..... Granada Hills, CA
Raven Simone Hinton (Marketing: Major Track in Marketing Management) ..... Birmingham
Jessica Lynn Holifield Lipsey (Accounting) ..... Birmingham
Megan Elizabeth Hollifield (Finance: Major Track in Financial Management) ..... Trussville
Joseph Cameron Homan (Information Systems: Major Track in Cybersecurity Management) ..... Birmingham
Autumn Nicole Howard (Human Resource Management) ..... Columbiana
Janie Catherine Hyche (Accounting) ..... Cordova
Abigail Katherine Ingram (Human Resource Management) ..... Houston, TX
Ashleigh Michelle Ivory (Accounting) ..... Demopolis
Katahra Neal Jackson (Management: Major Track in General Management) ..... Birmingham
Elizabeth Cendejas Jimenez (Accounting) ..... Centerpoint
William Johnson (Industrial Distribution: Major Track in Medical Equipment and Supplies Distribution) ..... Alabaster
Sara Danielle Justice (Accounting) ..... Jacksonville, FL
William M. Kachelhofer (Accounting) ..... Birmingham
Thomas Michael Kerklin, III (Finance) ..... Hoover
Brittany Lynn Kingston (Accounting) ..... Trenton, UT
Robert Willis David Kinsey (Marketing: Major Track in Marketing Management) ..... Hoover
Camilla B. Kirksey (Industrial Distribution: Major Track in Medical Equipment and Supplies Distribution) ..... Helena
Ania Krutul (Economics: Major Track in Economics-Analysis and Policy) *Summa Cum Laude,* High Distinguished Honors ..... Birmingham
Joshua Lay (Accounting) ..... Gadsden
Brenda Alicia Ledezma (Industrial Distribution) *Cum Laude* ..... Irving, TX
Noah Rahman Leslie (Management) ..... Huntsville
Shirley Levins (Human Resource Management) ..... Pinson
Anna Jeanette Liles (Accounting) ..... Guntersville
Hannah Rebecca Lisenby (Industrial Distribution: Major Track in Medical Equipment and Supplies Distribution) *Magna Cum Laude* ..... Brewton
Bryson M. Lucero (Industrial Distribution) ..... Myakka City, FL
Michal Lusovsky (Finance: Major Track in Real Estate) *Cum Laude* ..... Birmingham
Kali Madison Brown (Management) *Magna Cum Laude* ..... Warrior
Anna Hebert Marie (Accounting) ..... Houma, LA
Raffdenn Clementt Marinas (Marketing: Major Track in Digital Marketing) ..... Thorsby
Addie Belle Martin (Marketing: Major Track in Marketing Management) ..... Birmingham
E'Leesha La Shayla Matthews (Finance) ..... Montgomery
Ashleigh McCarver (Information Systems) ..... Fort Hood, TX
Matthew Curtis McCune (Industrial Distribution: Major Track in Medical Equipment and Supplies Distribution) ..... Pelham
Harrison McMinn (Information Systems) ..... Hoover
Monica Jackeline Melendez Angel (Management) ..... Pelham
Stevie Miller (Accounting) *Cum Laude* ..... Fairhope
Luiz Felipe Minardi (Finance) ..... Decatur
Sarah Elizabeth Minch (Accounting) ..... Lawrenceville, GA
Tabathia Patrice Norman (Industrial Distribution) ..... Birmingham
Elphic Awiti Owade (Accounting) ..... Calera
Byunggyu Park (Finance) *Summa Cum Laude* ..... Seoul, Korea South
Seldon Edward Parker, II (Information Systems) *Cum Laude* ..... Dora
Dhaval Patel (Accounting) ..... Elk Grove Village, IL
Marlonda Andrea Pemberton (Marketing: Major Track in Marketing Management) ..... Lincoln
Harriett GraceAnn Phillips (Marketing: Major Track in Digital Marketing) ..... Vestavia

Peyton Lance Pickett (Accounting) ..... Fultondale
Rachael Claudia Pitts (Management: Major Track in General Management) ..... Remlap
Yulexi Jazmyne Plata-Garcia (Industrial Distribution) High Distinguished Honors, With Honors in Business ..... Birmingham
Chase Michael Price (Marketing: Major Track in Marketing Management) ..... Brandon, MS
C. Michael Rasmussen (Information Systems) ..... Birmingham
Robert Hunter Ratliff (Information Systems) ..... Irondale
Brittaney Reel (Marketing: Major Track in Marketing Management) ..... Spokane, WA
Carlos Oswaldo Rivera Portillo (Industrial Distribution) ..... Bessemer
Patrick Rocco Roll, Jr. (Information Systems) ..... Leeds
Valencia L. Rush (Accounting) ..... Vestavia Hills
William Turner Rykard (Finance) ..... Fort Worth, TX
Nicholas Sabastian Sabastian (Finance) ..... Hoover
Emily Lucille Samuel (Finance) *Cum Laude* ..... Louisville, KY
Alan Boyd Sandige (Management: Major Track in General Management) *Magna Cum Laude* ..... Huntsville
Jordan Patrick Schmidt (Information Systems: Major Track in Cybersecurity Management) ..... Hoover
Mireille Antoinette Semaan (Management) ..... Vestavia Hills
Kendrick Franklin Shepherd (Management) ..... Birmingham
Tamara Len'A Sibley (Accounting) ..... Sheffield
Kristen Abby Singletary (Accounting) *Magna Cum Laude*, With Honors in Business ..... Kimberly
Isadore Xavier Smith (Finance) ..... Leeds
Foster H. Smith (Management: Major Track in Business Administration) ..... Mountain Brook
Morgan Elizabeth Smith (Management) ..... Dora
Brandi Jer'Cole Smoke (Accounting) ..... Wetumpka
Stuart Strickland (Accounting) *Cum Laude* ..... Trussville
Kathryn Bentley Stroupe (Marketing: Major Track in Marketing Management) *Cum Laude* ..... Birmingham
Hunter Richardson Swindle (Industrial Distribution) ..... Spanish Fort
Kateryna Sylova (Accounting) ..... Mountain View, CA
Rukeya Monique Tartt (Accounting) ..... Birmingham
Yulia Vladimirovna Taylor (Accounting) *Magna Cum Laude* ..... Mountain Home, AFBID
Richard Bret Tucker (Information Systems) ..... Calera
Connor Wayne Webb (Marketing: Major Track in Digital Marketing) ..... Pelham
Andrew Alexander Wells (Accounting) ..... Huntsville
Peijian Weng (Finance) ..... Hoover
Samuel Evan Williams (Information Systems) ..... Vestavia
Evins Alan Williams (Marketing: Major Track in Professional Sales Management) ..... Mountain Brook
Kendall McKeith Williams (Marketing: Major Track in Marketing Management) ..... Helena
Dylan Thomas Wright (Industrial Distribution: Major Track in Medical Equipment and Supplies Distribution) ..... Ellerslie, GA
Brandon Keith Wright (Management) ..... Pleasant Grove
Lauren Elizabeth Youngblood (Accounting) ..... Northport
Jonathan Joseph Zaleski (Management) ..... Birmingham
Amanda Rose Zimmerman (Finance: Major Track in Financial Management) ..... Hendersonville, TN
Allison Marie Zinn (Accounting) ..... Fort Mitchell

UNDERGRADUATE CERTIFICATES

Accounting
DeShay Keani Hazzard ..... Atlanta, GA
Elphic Awiti Owade ..... Calera
Nozomi Terahara ..... Madison

Information Systems
D'Sean Bray ..... Fairburn, GA
Joseph Lee Kleine ..... Faucett, MO
David M. Ponder ..... Robertsdale
Yeon Thompson ..... Huntsville
James Brandon Tunstill ..... Harvest
Nycholas Santrell Young ..... Birmingham

Interprofessional Nonprofit Leadership
Kali M. Madison ..... Warrior

Professional Sales Program
Judith Alexandra Dawson ..... Savannah, GA
Camilla B. Kirksey ..... Helena
Bryson M. Lucero ..... Myakka City, FL
Hunter Richardson Swindle ..... Spanish Fort
Evins Alan Williams ..... Mountain Brook
Kendall McKeith Williams ..... Helena
Dylan Thomas Wright ..... Ellerslie, GA

SCHOOL OF DENTISTRY

Russell Taichman, DMD, DMSc, Dean

MASTERS OF SCIENCE

Alexandra An-yen Chen ..... Plano, TX
Thesis: A 15-Year Retrospective Analysis on After-Hours Dental Emergencies in a Children's Hospital Setting
Chair: Dr. Janice Jackson

Esra Mohamed Elamin Ahmed Mohamed Elamin ..... Khartoum, Sudan
Thesis: The Difference in Fracture Strength of Translucent Zirconia (5Y-Z) Using Different Cements and Surface Treatments
Chair: Dr. Chin-Chaun Fu

Karen Young-Hee Jo ..... Gaithersburg, MD
Thesis: A Prospective Randomized Clinical Trail to Compare Side Access Mucosal Releasing Incision (Samri) and Sulcular Tunnel Access and Root Coverage Procedures with Coronally Advanced Flap and Acellular Dermal Matrix (ADM) to Treat Teeth with Gingival Recession and Lack of Adequate Keratinized Tissue. A Pilot Study
Chair: Dr. Maria Geisinger

Preshtha Mangla ..... Delhi, India
Thesis: Measurement of Translucency, Biaxial Flexural Strength, and Radiopacity of Lithium Disilicate Materials
Chair: Dr. Nathaniel Lawson

Maggie Ann Misch-Haring ..... Sarasota, FL
Thesis: A Comparison of Growth Factor Release between Platelet Rich Fibrin and gem 21S: An In Vitro Analysis
Chair: Dr. Maria Geisinger

Mayur Chandrakant Nayee ..... Smyrna, Zimbabwe
Thesis: Effect of Etch Time on SBS of Machinable Lithium Disilicate Ceramics using Variolink Esthetic LC
Chair: Dr. Daniel Givan

Bushra Nizami ..... Mumbai, India
Thesis: Effect of Saliva Contamination on Crown Retention Strengths of Resin and RMGI Cements
Chair: Dr. Nathaniel Lawson

SCHOOL OF EDUCATION

Michelle Robinson, D.M.D., Interim Dean

EDUCATIONAL SPECIALISTS

Jean P. Jones (Educational Leadership) ..... Madison
Jonathan Allen Jordan (Educational Leadership) ..... Arley
Sally Anne Perz (Teaching English to Speakers of Other Languages) ..... Moody
Magan Elizabeth Scott Kidwell (Educational Leadership) ..... Gardendale

MASTERS OF ARTS

Sara Cook Warner (Counseling; Clinical Mental Health) ..... Birmingham
Skye Jones (Counseling; School Counseling) ..... Birmingham
Valerie Marie Lawhon (Counseling; Clinical Mental Health) ..... Alabaster
Jennifer Lea Riemens-Van Laare (Counseling; Clinical Mental Heatlh) ..... Birmingham
Rhonda Stephanie Smith (Counseling; Clinical Mental Health) ..... Mountain Brook
Lori Speakman Phillips (Counseling; Clinical Mental Health) ..... Hayden
Mary Tate Wade (Counseling; Clinical Mental Health) ..... Birmingham
Thomas Gurak Wald (Counseling; Clinical Mental Health) ..... Birmingham
Katie Willis (Counseling; Clinical Mental Health) ..... Birmingham

MASTERS OF ARTS IN EDUCATION

Dorian Demond Alexander (Community Health) ..... Montgomery
Mohammed Ali Fadhel Ahmed Al-Qahtani (English as a Second Language) ..... Homewood
Nicholas Taylor Ausbon (English as a Second Language) ..... Huntsville
Mary Margaret Beck (English as a Second Language) ..... Prattville
Catherine Lane Boehm (School Psychometry) ..... Mobile
Heather Colleen Boyle Hensley ..... Helena
Danielle L. Brown (School Psychometry) ..... Hollandale, MS
C. Lauren Cheatham (School Psychometry) ..... Bay Minette
Jiaxu Chen (English as a Second Language) ..... Xuzhou, China

Alyshia W. Cole (School Psychometry) ..... Pleasant Grove
Laura Delane Martin Dabbs (English as a Second Language) ..... Hueytown
Sydney Sneed Dismukes (English as a Second Language; Spanish Certification) ..... Hartselle
Paige Dodd (English as a Second Language) ..... Birmingham
Michelle McDaniel Evans (Special Education; Early Childhood Special Education) ..... Collierville, TN
Melia Nicole Faulkner (Reading Education; Reading Specialist) ..... Hayden
Ann Marie Ferrer (School Psychometry) ..... Meridian
Durrell Fuqua (Educational Leadership) ..... Cherokee
Jhina Garcia-Snell (English as a Second Language; Spanish Certification) ..... Dothan
Andrea Mina Godsey (English as a Second Language) ..... Helena
Samuel Ponder Goode (Arts Education; Music) ..... Birmingham
Madison Goodwin (Educational Leadership) ..... Hoover
Abigail Hawkins (High School Education; English Language Arts) ..... Paduch, KY
Marissa Hooven-Lopez (English as a Second Language) ..... Alabaster
Megan James (English as a Second Language) ..... Warrior
Elisabeth Pillow Jenkins (Reading Education; Reading Specialist) ..... Homewood
Angela Jean Johnson (School Psychometry) ..... Hernando, MS
Crystal L. Johnson (Community Health) ..... Moody
Autumn Kersey (Special Education; Early Childhood Special Education) ..... Chelsea
Tiffany Dawn Kulick (Educational Leadership) ..... Cordova
Ilyse Latham (School Psychometry) ..... Birmingham
Katie Ly (English as a Second Language) ..... Homewood
Senequa M. Malone (Community Health) ..... Birmingham
Ashley Lynn Marques (Special Education; Early Childhood Special Education) ..... Tallassee
Noelle Elizabeth Morris (School Psychometry) ..... Auburn
Porcia Ya'Masse Nickerson-Bowen ..... Tuscaloosa
Nicole Osmer (Special Education; Collaborative Teach K-6 & 6-12) ..... Mililani, HI
Angelin Ponraj (Educational Leadership) ..... Lawrenceville
Tarah Reed (School Psychometry) ..... Pearl, MS
Sonny Sanders (High School Education; English Language Arts) ..... Jasper
Heather Bierd Smith (English as a Second Language) ..... Clanton
Alexandria Summerlin (English as a Second Language) ..... Helena
Amanda Caroline Swift (English as a Second Language) ..... Birmingham
Tristan VanBogart (High School Education; General Science) ..... Gardendale
Kendall Vinsant Aiken (English as a Second Language) ..... Wilsonville
Kristin Lee Williams (English as a Second Language) ..... Mobile
Anastasia Vasilevich Wunderly (English as a Second Language) ..... Pelham

MASTERS OF SCIENCE

Jeri Scamardo Beck (Instructional Design and Development) ..... Birmingham
Gregory T. Berry (Higher Education Administration) ..... Helena
Joel Charles (Kinesiology; Exercise Physiology) ..... Birmingham
Carla Renea Gover (Instructional Design and Development) ..... Ragland
Brittney Garrett Hallmark (Instructional Design and Development) ..... Leeds
Tiffani White Hambrick (Instructional Design and Development) ..... Calera
Michelle Andrea Hatcher (Kinesiology; Exercise Physiology) ..... Birmingham
Rasheal Hunter-Owen (Higher Education Administration) ..... Bessemer
Ella Stuart McAtee (Kinesiology; Exercise Physiology) ..... Birmingham
Katrinia N. Oliver (Instructional Design and Development) ..... Alabaster

Juanitra LaNique Moore (Higher Education Administration) ..... Birmingham
Nikki Stewart (Instructional Design and Development) ..... Atlanta, GA
Brooke Dill Stewart (Higher Education Administration) ..... Birmingham
Kevin Erich Storr (Instructional Design and Development) ..... Birmingham
Sarah Lauren Weiss (Instructional Design and Development) ..... Savage, MN
Cidney Woodson (Kinesiology; Exercise Physiology) ..... Opelika

GRADUATE CERTIFICATES

Counseling
Sara Cook Warner ..... Birmingham
LaToya Denise Melton ..... Hueytown

Health Coaching
Dorian Demond Alexander ..... Montgomery
Erica McCarron Anderson ..... Birmingham
Heather Colleen Boyle Hensley ..... Helena
Evan Hudson ..... Jasper
Tasneem Mansour Kamel Mansour ..... Huntsville
Porcia Ya'Masse Nickerson-Bowen ..... Tuscaloosa

Health Education
Dorian Demond Alexander ..... Montgomery
Heather Colleen Boyle Hensley ..... Helena
Crystal L. Johnson ..... Moody
Flora Renee Johnson ..... Mobile
Terrie Renee Johnson ..... Pleasant Grove
Porcia Ya'Masse Nickerson-Bowen ..... Tuscaloosa

Higher Education Administration
Alanda Cronmiller ..... Johns Creek, GA
Heather Suzanne Fisher ..... Adamsville
Paula S. Harris ..... Memphis, TN
Juanitra LaNique Moore ..... Birmingham
Brittney Snow ..... Hayden
Brooke Dill Stewart ..... Birmingham

School Psychometry
Kristen Fikes ..... Tuscaloosa

Teaching Multilingual Learners
Jiaxu Chen ..... Xuzhou, China
Laura Delane Martin Dabbs ..... Hueytown
Rita M. Fleming ..... Eagan, MN
Sally Anne Perz ..... Moody

BACHELORS OF SCIENCE

Kachina Adams (Kinesiology: Concentration in Exercise Science) ..... Mobile
Bailee Joianna Boyd (Kinesiology: Concentration in Exercise Science)
Summa Cum Laude ..... Opp
Christopher Cameron Brown (Kinesiology: Concentration in Exercise Science) ..... Hoover
Savannah Lee Davis (Kinesiology: Concentration in Exercise Science) ..... Odenville

Cedric Ayih Edoh (Kinesiology: Concentration in Exercise Science) ..... Rainbow City
Destiny Tiasha Flournoy (Kinesiology: Concentration in Exercise Science) ..... Brundidge
Gabriel Hill (Kinesiology: Concentration in Exercise Science) ..... Odenville
Kenneth Martin Holt, Jr. (Kinesiology: Concentration in Exercise Science) ..... Mobile
Malori Michele Hyde (Kinesiology: Concentration in Exercise Science) ..... Woodstock
Jakoby Jones (Kinesiology: Concentration in Fitness Leadership) ..... Starkville, MS
Audrey Reece Jordan (Kinesiology: Concentration in Exercise Science) ..... Ringgold, GA
Laura Lindsay (Kinesiology: Concentration in Exercise Science) ..... Pell City
Reginald Zachariah Mann (Kinesiology: Concentration in Exercise Science) ..... Alabaster
Christina Brooke McGill (Kinesiology: Concentration in Exercise Science)
Summa Cum Laude ..... Morris
Chelsie Mofeu Tambang (Kinesiology: Concentration in Exercise Science) ..... Hoover
Katie Lynn Moody (Kinesiology: Concentration in Exercise Science) ..... Pelham
Brooke Morgan (Kinesiology: Concentration in Fitness Leadership)
Magna Cum Laude ..... Alpine
Isabella Fae Padilla (Kinesiology: Concentration in Exercise Science) ..... Wetumpka
Kyle Jordan Presnick (Kinesiology: Concentration in Exercise Science) ..... Ocala, FL
Madeline Standifer (Kinesiology: Concentration in Exercise Science)
Summa Cum Laude, Distinguished Honors ..... Maylene
Zackary Hampton Strange (Kinesiology: Concentration in Exercise Science)
Magna Cum Laude ..... Owens Cross Roads
Zaria Stringer (Kinesiology: Concentration in Exercise Science)
Magna Cum Laude ..... Montgomery
Seth Sumerlin (Kinesiology: Concentration in Exercise Science)
Summa Cum Laude ..... West Blocton
Gabriel Sutton (Community Health and Human Services) ..... Birmingham
Kaylee Elizabeth Varney (Kinesiology: Concentration in Exercise Science) ..... Elkmont
Taylor Nichole Whiting (Kinesiology: Concentration in Exercise Science) ..... Montgomery
Angela Ruth Wilson (Community Health and Human Services: Concentration
in Community Health) *Cum Laude* ..... Trussville
Pongsapat Wittayaworapat (Kinesiology: Concentration in Exercise Science) ..... Birmingham

SCHOOL OF ENGINEERING

Jeffrey W. Holmes, M.D., Ph.D., Dean

MASTERS OF ENGINEERING

Oluwole Akanbi (Construction Engineering Management) ..... Philadelphia, PA
Daniel Louis Rose Bell (Construction Engineering Management) ..... Thousand Oaks, CA
Justin Joseph Bell (Advanced Safety Engineering and Management) ..... Fairfield
Scott Bradley Bell (Advanced Safety Engineering and Management) ..... North Platte, NE
Jared Hugh Blount (Structural Engineering) ..... Fairhope
Brandon Lachey Booth (Advanced Safety Engineering and Management) ..... Pike Road
Wesley Michael Brown (Information Engineering Management) ..... Florence
Justin T. Burton (Advanced Safety Engineering and Management) ..... Kingsport, TN
Emily Nicole Carroll (Advanced Safety Engineering and Management) ..... Turlock, CA
Mallory Garver Carson (Construction Engineering Management) ..... Birmingham
Ezra Cruz (Structural Engineering) ..... Woodridge, IL
Tyler Verwey (Sustainable Smart Cities) ..... Johannesburg
Lynette Marie DeClue (Construction Engineering Management) ..... Apopka, FL
Raul J. Delagarza (Construction Engineering Management) ..... San Antonio, TX
Jessica DeVille Bayham (Sustainable Smart Cities) ..... Baton Rouge, LA
Chad T. Felder (Advanced Safety Engineering and Management) ..... La Plata, NM

Brandon Ryan Field (Structural Engineering) ..... Denver, CO
Steven Russell Gabby (Construction Engineering Management) ..... Gambrills, MD
Renrick Augustus Hall (Construction Engineering Management) ..... Freeport, NY
Duane Hathaway, Jr. (Advanced Safety Engineering and Management) ..... Nicholasville, KY
Mohammad Daoud Jafar (Construction and Engineering Management) ..... Burlington, MA
Nathan Jennings (Advanced Safety Engineering and Management) ..... Little Elm, TX
Paul D. Johnson (Construction Engineering Management) ..... Roseville, CA
Yevette'e Demicia Jordan (Construction Engineering Management) ..... Fairfield
Anthony Lucas Keaveny (Construction Engineering Management) ..... Trussville
Mehrzad Khorsandi (Construction Engineering Management) ..... Scottsdale, AZ
Kristin Glossner (Sustainable Smart Cities) ..... Nashua, NH
Wai Mei May Leung (Construction Engineering Management) ..... Alhambra, CA
Jacquelyn Michelle Lynch (Construction Engineering Management) ..... Stonecrest, GA
Aliyah McCray (Information Engineering Management) ..... Birmingham
Charles Yap McKeen (Construction Engineering Management) ..... Ann Arbor, MI
Sawyer McMillan (Construction Engineering Management) ..... Boulder, CO
Ryan Patrick McRaney (Construction Engineering Management) ..... Picayune, MS
Celina Minto (Construction Engineering Management) ..... Rockville, MD
Vincent Morello (Structural Engineering) ..... Mesa, AZ
Sean Mullis (Adavnaced Safety Engineering and Management) ..... Ballston Lake, NY
Jere P. Pallis (Adavnaced Safety Engineering and Management) ..... Tunkhannock, PA
John Anthony Poole (Construction Engineering Management) ..... Lexington, SC
Samuel E. Poster (Construction Engineering Management) ..... Temple, TX
Samuel J. Prentice (Construction Engineering Management) ..... Helena
Jonathan Michael Regalado (Construction Engineering Management) ..... Miamui, FL
Darien Jay Richardson (Construction Engineering Management) ..... Los Angeles, CA
Haleigh Elizabeth Robinson (Construction Engineering Management) ..... Madison
Jorge A. Santana Aquino (Structural Engineering) ..... Bayamon, PR
Evan William Skeen (Construction Engineering Management) ..... Denver, NC
Matthew Sparks (Information Engineering Management) ..... Birmingham
Evan Keith Summerville (Construction Engineering Management) ..... Thompsons Station, TN
Michelle Tang (Sustainable Smart Cities) ..... Boise, ID
Brandon Degenhardt Thomas (Construction Engineering Management) ..... Cumming, GA
Raven Valentine (Sustainable Smart Cities) ..... Cary, NC
Alexander Van Boxtel (Structural Engineering) ..... Freedom, WI
Taylor Bryan Wade (Construction Engineering Management) ..... Walker, LA
Michael C. Waldman (Advanced Safety Engineering and Management) ..... Massapequa Park, NY
Makenna Welsch (Sustainable Smart Cities) ..... Mesa, AZ
Christopher Douglas White (Construction Engineering Management) ..... Denver, CO
Madeline Kay Young (Advanced Safety Engineering and Management) ..... Lincoln, NE
Gary R. Youngblood (Construction Engineering Management) ..... Gallatin, TN
Sean Brennan Zajac (Advanced Safety Engineering and Management) ..... Castle Rock, CO

MASTER OF SCIENCE IN BIOMEDICAL ENGINEERING

Ajeet Pal Singh ..... Delhi, India

MASTERS OF SCIENCE IN CIVIL ENGINEERING

Charles Nwachukwu Agusiobo ..... Onitsha, Nigeria
Abdelrahman Youssry Ahmed ..... Cairo, Egypt
Meghan Briden ..... Pittsburgh, PA

MASTERS OF SCIENCE IN ELECTRICAL AND COMPUTER ENGINEERING

Sruthi Arikatla ..... Hyderabad, India
Tianyuan Liu ..... Changchun, China

MASTERS OF SCIENCE IN ENGINEERING MANAGEMENT

Loranzo Lebron Clark ..... Chattanooga, TN
Jacob T. Garner ..... Birmingham
Shashank Murali ..... Chennai, India

BACHELORS OF SCIENCE IN BIOMEDICAL ENGINEERING

Alfonza Holt ..... Birmingham
Stephanie Renee Mover, *Magna Cum Laude*, High Distinguished Honors in Science Technology ..... Cicero, IN
Erica Nicole Schilling, *Cum Laude*, Distinguished Honors ..... Spanish Fort
Jacob Taylor Storey ..... Mableton, GA

BACHELORS OF SCIENCE IN CIVIL ENGINEERING

Le'Aundra Shanae Baker ..... Midfield
Daniel Barber ..... Ragland
Meagan Michele Turner, *Summa Cum Laude*, Distinguished Honors ..... Trussville

BACHELORS OF SCIENCE IN ELECTRICAL ENGINEERING

Abdullah Y. Alasfar ..... Birmingham
Mohammed Alazemi ..... Birmingham
Tyler Alexander Seifert, *Summa Cum Laude* ..... Empire

BACHELORS OF SCIENCE IN MATERIALS ENGINEERING

George Hillman Chambers, *Cum Laude* ..... Odenville
Vinh Phuc Nguyen ..... Birmingham
Matthew Williams ..... Chelsea

BACHELOR OF SCIENCE IN MECHANICAL ENGINEERING

Warren Lamar Smith ..... Vestavia

SCHOOL OF HEALTH PROFESSIONS

Andrew J. Butler, MPT, MBA, Ph.D., Dean

MASTERS OF SCIENCE

Victoria Anne Abbott (Nutrition Sciences; Dietetic Internship/Clinical Track) ..... Birmingham
Aroosa Alam (Biotechnology) ..... Birmingham
Rakeila Anderson (Biotechnology) ..... Sawyerville
Shannon Montea Anderson (Biomedical and Health Sciences) ..... Semmes
Claire Kathleen Andrew (Nutrition Sciences; Dietetic Internship/Clinical Track) ..... Winter Park, FL
Roopali Vishnu Bapat (Healthcare Quality and Safety) ..... Columbus, OH

David Christopher Baudoin (Biotechnology) ..... Lafayette, LA
Mary Katherine Bradley (Nutrition Sciences; Dietetic Internship/Clinical Track) ..... Prattville
Mary Elaine Bridges (Nutrition Sciences; Dietetic Internship/Clinical Track) ..... Hendersonville, NC
Abigail Brooks (Biotechnology) ..... Huntsville
NaTarsha LaCheryl Brown (Healthcare Stimulation) ..... Hueytown
Tierney Vaughntriese Tillis (Healthcare Quality & Safety) ..... Ozark
Ashley Lauren Bryant (Healthcare Quality & Safety) ..... Birmingham
Melissa Harris Caraway (Healthcare Quality & Safety) ..... Glencoe
Cameron Rae Cavenaugh (Nutrition Sciences; Dietetic Internship/Clinical Track) ..... Charlotte, NC
Sierra Nichelle Coley (Nutrition Sciences; Dietetic Internship/Clinical Track) ..... Centreville, VA
Allyson Della Katheryn Courson (Nutrition Sciences; Dietetic Internship/Clinical Track) ..... Cecil
Kristen Courson (Healthcare Quality & Safety) ..... Helena
Ashlyn Taylor Dallas (Nutrition Sciences; Dietetic Internship/Clinical Track) ..... Auburn
Anna Lauren Darty (Nutrition Sciences; Dietetic Internship/Clinical Track) ..... Memphis, TN
Maddalyn La Rae Deitchman (Nutrition Sciences; Dietetic Internship/Clinical Track) ..... Pheonix, AZ
Nathan Dewberry (Biotechnology) ..... Huntsville
William Doody (Biotechnology) ..... Madison
Bailey Kristen Edge (Nutrition Sciences) ..... Auburn
Maryem Saad Elsherbini (Biotechnology) ..... Birmingham
Tristan Elizabeth Gass (Healthcare Quality & Safety) ..... Winchester, TN
Anchal Ghera (Biotechnology) ..... Huntsville
Tamara Thomas Gillispie (Healthcare Quality & Safety) ..... Pleasant Grove
Leslie Martinez Guevara (Nutrition Sciences; Dietetic Internship/Clinical Track) ..... Albertville
Jasmine M. Halsey (Healthcare Quality & Safety) ..... Bessemer
Elizabeth Haracz (Nutrition Sciences; Dietetic Internship/Clinical Track) ..... Somers, NY
Bianka Hodge (Biotechnology) ..... Fultondale
James Anthony Hudson (Healthcare Quality & Safety) ..... Birmingham
Faisal Ismail (Healthcare Simulation) ..... Karachi, Pakistan
Sanaa Khan (Biotechnology) ..... Dhaka, Bangladesh
Sarah Katherine Landrum (Healthcare Quality & Safety) ..... Madison
Neaka Deen Lewis (Healthcare Quality & Safety) ..... Vestavia Hills
LaDaysha K. Lynch (Nutrition Sciences; Dietetic Internship/Clinical Track) ..... Notasulga
Nancy McConnell (Healthcare Simulation) ..... Austin, TX
Christopher N. Medders (Healthcare Quality & Safety) ..... Montevallo
Rachel Nola (Biotechnology) ..... Madison
Whitley Lawrence (Nutrition Sciences; Dietetic Internship/Clinical Track) ..... Huntsville
Alexandra Patterson (Nutrition Sciences; Dietetic Internship/Clinical Track) ..... Oneonta
Kimberly Peoples (Nutrition Sciences; Dietetic Internship/Clinical Track) ..... Phoenix, AZ
A'Miracal Phillips (Biotechnology) ..... Enterprise
Kayla Powell (Healthcare Quality & Safety) ..... Birmingham
Manimaran Ramani (Healthcare Quality & Safety) ..... Birmingham
Arlisha Chanae Reed (Nutrition Sciences; Dietetic Internship/Clinical Track) ..... McIntosh
Amanda Grace Reeder (Nutrition Sciences; Dietetic Internship/Clinical Track) ..... Mountain Brook
Sami Refai (Biotechnology) ..... Birmingham
SaNovia Mone't Bell (Healthcare Quality & Safety) ..... Birmingham
Donna Rae Rowey (Healthcare Quality & Safety) ..... Eagle, ID
Jessica A Schmitt (Healthcare Quality & Safety) ..... Birmingham
Dillon Serafini (Healthcare Quality & Safety) ..... Jasper
Aakanksha Singh Parihar (Biotechnology) ..... Satna, Madhya Pradesh, India
Michael Skellie (Healthcare Quality & Safety) ..... Homewood
Alexandria Faith Smith (Nutrition Sciences; Dietetic Internship/Clinical Track) ..... Cleveland, MS
Ashley Honeycutt Steinert (Healthcare Simulation) ..... Madison
Ronald Hollis Taylor Jr. (Healthcare Quality & Safety) ..... Hayden

Irena Thurman (Healthcare Quality & Safety) ..... Birmingham
Kiara Timmons (Nutrition Sciences; Dietetic Internship/Clinical Track) ..... St. Petersburg, FL
Madison Denise Tylicki (Nutrition Sciences; Dietetic Internship/Clinical Track) ..... Montgomery
Chaitali Mahesh Vakharia (Biotechnology) ..... Anniston
Lauren Ashley Wagner (Healthcare Quality & Safety) ..... Macon, GA
Abigail Sarah Washburn (Healthcare Simulation) ..... Greenville, SC
Molly Ann Webb (Healthcare Quality & Safety) ..... Deatsville
Brian Wiseman (Healthcare Quality & Safety) ..... Springfield, IL
Cole Woodward (Healthcare Quality & Safety) ..... Morris
Hope Savannah Yeager (Nutrition Sciences; Dietetic Internship/Clinical Track) ..... Gardendale
Ahmed Zaky (Healthcare Quality & Safety) ..... Birmingham

MASTERS OF SCIENCE IN HEALTH ADMINISTRATION

Hussein Abu Daya ..... Birmingham
Katherine Elizabeth Alexander ..... Atlanta, GA
Cristina Bardita ..... Roman, Romania
Charles Dalton ..... Huntville
Alexandria Feltman ..... Moody
Emily Noelle Finlen ..... Mobile
Chaney D. Foote ..... Fultondale
Nathan Lee Gomez ..... Halbur, IA
Carlon Alexander Harris ..... Birmingham
Shemeka L. Hill ..... Birmingham
Wesley Alan Hyde ..... Montgomery
Heather Hyche Imhof ..... Birmingham
LaKisha Elan Mack ..... Birmingham
Alexander Craig Mackinnon, Jr. ..... Birmingham
Megan Moran ..... Columbus, MS
James T. O'Neil ..... Mountain Brook
LaQuaita M. Pierce ..... Fort Washington, MD
Jana L. Rogers ..... Nashville, TN
Justin Scott Routman ..... Birmingham
Matthew Kendrick Swatley ..... Collierville, TN
Angela Szarenski ..... Birmingham
Cathy Diane Beard Turner ..... Crossville
Kinnon O'Ryan Ward ..... Pleasant Grove
Nichole Paige Woodcock ..... Mobile

MASTERS OF SCIENCE IN HEALTH INFORMATICS

Naureen Ali (Healthcare Data Analytics) ..... Birmingham
Ryan Andrew Arendas (Healthcare User Experience) ..... Franklin, TN
Motasem Ashour (Healthcare Data Analytics) ..... Bessemer
Daniel Bays (Healthcare User Experience) ..... Oregon City, OR
Ashley Brown Beasley (Healthcare User Experience) ..... Calera
Joyner Christopher Bousquet (Healthcare User Experience) ..... Suwanee, GA
Acqueline Chiara Cain (Healthcare User Experience) ..... Birmingham
Damius J. Evans (Healthcare Data Analytics) ..... Marion
VerCherria C. Goodman (Healthcare Data Analytics) ..... Montgomery
Jared James Hanig (Healthcare User Experience) ..... Hot Springs, AR
Richard Jeffrey Harris (Healthcare User Experience) ..... New Orleans, LA
TaLacy Hines (Healthcare User Experience) ..... Boligee

Keith Thomas Hughes Jr (Healthcare User Experience) ..... Bothell, WA
Clarence Y. Hwang (Healthcare Data Analytics) ..... Orlando, FL
Jackson Reid Jones (Healthcare User Experience) ..... McCalla
Sarah Keefer (Healthcare Data Analytics) ..... Philadelphia, PA
Karen Elizabeth Konkel (Healthcare Data Analytics) ..... Silver Spring, MD
Lauren Lam (Healthcare Data Analytics) ..... Daphne
Rena Tang Lim (Healthcare User Experience) ..... Montgomery
Calvin Thomas Madison, III (Healthcare Data Analytics) ..... Longmont, CO
Allison K. Thurman (Healthcare User Experience) ..... Ashland, VA
Adel Celine Wahner (Healthcare User Experience) ..... Verona, WI
Kathryn White (Healthcare User Experience) ..... Northport
Warren Ray Womack (Healthcare User Experience) ..... Anacortes, WA
Jazlynn Verdine Camerah Young (Healthcare User Experience) ..... Birmingham

GRADUATE CERTIFICATES

Applications of Mixed Methods Research
Anna D. Junkins ..... Birmingham

Biotechnology Regulatory Affairs
Kristin Samuels ..... Birmingham
Crystal M. Taylor ..... Montgomery

Healthcare Leadership
Luz Helena Gutierrez Sanchez ..... Bucaramanga, Colombia

Healthcare Quality and Safety
Zachary Anderson ..... Davidson, NC
Anyet Michon Belyeu ..... Hoover
Jasmine M. Halsey ..... Bessemer
Matthew S. Robertson ..... Leo, IN
Gwendoline Regala Cudiamat Vicuna ..... Philippines

Low Vision Rehabilitation
Mallory Apel ..... Klamath Falls, OR
Sarah Ann Baron ..... Pittsburgh. PA
Caroline E. Bridgeman ..... Greenville, SC
Laura G. Cahill ..... Cincinnati, OH
Marie Elizabeth Loughlin Dixon ..... Columbia, MD
Sarah Monteiro dos Anjos ..... Belo Horizonte, Brazil
Christina Gavalas-Valdivia ..... Franklin Square, NY
Samantha Hatcher ..... Hazel Green
Kimberly D. Jessee ..... Bristol, TN
Lynne S. Lee ..... Waxahachie, TX
Mark Phillip Lindholm ..... Damascus, MD
Carmen McClelland ..... Albuquerque, NM
Colleen McVeigh ..... Newtown Square, PA
Prichelle N. Morrison ..... Naples, FL
Crystal Reid ..... Spartanburg, SC
Brianna Shontz ..... Baltimore, MD
Shelby Ware ..... Prattville

Nutrition Community Health
Lisa A. Robinson ..... Brooklyn, NY

BACHELORS OF SCIENCE

Kenniyah LeShay Acoff (Health Care Management: Concentration in General Manager) ..... Centerpoint
Antonio Kirklin Alonso (Health Care Management: Concentration in General Manager) ..... Vestavia Hills
Jarna Necole Bonner (Biomedical Sciences) With Honors in Health Professions ..... Prichard
Chandler Elizabeth Bowen (Health Care Management: Concentration in General Manager) ..... Wetumpka
Christy Carroll-Ledbetter (Health Care Management: Concentration in Clinical Manager) *Magna Cum Laude* ..... Childersburg
Angel Clark (Health Care Management: Concentration in General Manager) ..... Odenville
Rebekah Grace Dean (Health Care Management: Concentration in General Manager) *Summa Cum Laude* ..... Empire
Cielo Mazzie Diaz (Health Care Management: Concentration in General Manager) ..... Montgomery
Amber Edmonds (Health Care Management: Concentration in Pre-Professional Program) ..... Birmingham
Kathryn Elise Foster (Health Care Management: Concentration in General Manager) ..... Montevallo
Jasmine Givan (Health Care Management: Concentration in General Manager) ..... Birmingham
Malachi A. Goodman (Health Care Management: Concentration in General Manager) ..... Birmingham
Brooklyn Grace Gupton (Health Care Management: Concentration in General Manager) ..... Birmingham
Ginger Lynn Guthrie (Biomedical Sciences) *Magna Cum Laude,* High Distinguished Honors in Science and Technology ..... Bessemer
Grayson Grada Guttmann (Health Care Management: Concentration in General Manager) ..... Waxahachie, TX
Chad Guzman (Health Care Management: Concentration in General Manager) ..... Birmingham
Jenna Elise Hansen (Health Care Management: Concentration in General Manager) ..... Murfreesboro, TN
David Hernandez (Biomedical Sciences) ..... Decatur
Akemra DeRae James (Health Care Management: Concentration in General Manager) Distinguished Honors ..... Hoover
Bradley James Jenkins (Biomedical Sciences) ..... Mountain Brook
Jori Jones (Health Care Management: Concentration in General Manager) ..... Birmingham
Jocelyn Raquel Jones (Health Care Management: Concentration in General Manager) ..... Tuscaloosa
Starris Adrees Kidd (Health Care Management) Honors in Health Professions ..... Sylacauga
Asia MaLisa Lee (Biomedical Sciences) ..... Vestavia
Jennifer Allison Levene (Health Care Management: Concentration in General Manager) ..... Chelsea
Abigail Rose Marassa (Health Care Management: Concentration in General Manager) *Summa Cum Laude* ..... Grayslake, IL
Kara Elizabeth Cornelius Mathis (Biomedical Sciences) *Magna Cum Laude* ..... Oneonta
Evelyn Renee McCoy (Biomedical Sciences) ..... Ellenwood, GA
Suyla Le Nguyen (Health Care Management: Concentration in Pre-Professional Program) *Cum Laude* ..... Oxford

Jamie Nguyen (Health Care Management: Concentration in General Manager) *Magna Cum Laude* ..... Hoover
Lauryn Grace Nobles (Health Care Management: Concentration in General Manager) ..... Eight Mile
Prince Dilip Patel (Health Care Management: Concentration in General Manager) *Cum Laude* ..... Rainbow City
Jodi Phillips (Health Care Management: Concentration in Clinical Manager) *Magna Cum Laude* ..... Headland
Joanna Portwood (Health Care Management: Concentration in General Manager) *Magna Cum Laude* ..... Gordo
Isabella Rector (Biomedical Sciences) *Magna Cum Laude*, With Honors in Health Professions ..... Madison
Rikyia Del Rocio Riddlesprigger (Health Care Management: Concentration in General Manager) ..... Odenville
Katherine Marie Saylor (Biomedical Sciences) Distinguished Honors ..... Grant
Lynkeria T'aziah Ake'Janae Scott (Health Care Management: Concentration in General Manager) *Cum Laude* ..... Opelika
Emma Taylor Stephens (Health Care Management: Concentration in General Manager) *Magna Cum Laude* ..... Talladega
Felisha Latish Sylvus (Health Care Management: Concentration in General Manager) ..... Hoover
Anna Morgan Tomala (Health Care Management: Concentration in General Manager) ..... Punta Gorda, FL
Alyssa Townson (Biomedical Sciences) *Cum Laude* ..... Guntersville
Kayla Elise Warren (Health Care Management: Concentration in Pre-Professional Program) *Cum Laude* ..... Pelham
Candace Victorial Williams (Health Care Management: Concentration in General Manager) ..... Helena
Stephanie Woolverton (Health Care Management: Concentration in Clinical Manager) *Magna Cum Laude* ..... Douglasville, GA

SCHOOL OF NURSING

Maria R. Shirey, Ph.D., R.N., ANEF, FACHE, FNAP, FAAN Dean

MASTERS OF SCIENCE IN NURSING

Sarah Groover Alkahlout (Advanced Practitioner of Nursing/Primary Care/ Family Nursing) ..... Birmingham
Erika Astrid Alvarez (Advanced Practitioner of Nursing/Primary Care/ Family Nursing) ..... Douglas
Jordan Pearson Ames (Advanced Practitioner of Nursing/Acute and Continuing Care/Adult-Gerontology Nursing) ..... Hoover
Haleigh Elisabeth Anderson (Advanced Practitioner of Nursing/Primary and Acute/Continuing Care/Pediatric Nursing) ..... Duluth, GA
Hannah Grace Anderson (Advanced Practitioner of Nursing/Primary Care/ Family Nursing) ..... New Albany, MS
Paul Duane Anderson (Advanced Practitioner of Nursing/Primary Care/ Psychiatric-Mental Health Nursing) ..... Warner Robins, GA
Ian Luke Andrews (Advanced Practitioner of Nursing/Primary Care/ Pediatric Nursing) ..... Chattanooga, TN
Rachel Lauren Armistead (Advanced Practitioner of Nursing/Primary Care/Family Nursing) ..... Fayetteville, NC

Grace Watts Asbury (Advanced Practitioner of Nursing/Primary Care/ Family Nursing) ..... Birmingham
Christopher Brown Atchison (Advanced Practitioner of Nursing/Primary Care/Psychiatric-Mental Health Nursing) ..... Homewood
Julie Anne Atkins (Advanced Practitioner of Nursing/Primary Care/ Family Nursing) ..... Pell City
Michael Cheriyampurathu Augustine (Advanced Practitioner of Nursing/ Acute and Continuing Care/Adult-Gerontology Nursing) ..... Chattanooga, TN
Candace Lynn Avery (Advanced Practitioner of Nursing/Acute and Continuing Care/Neonatal Nursing) ..... Jackson, TN
Erika Maria Bahler (Advanced Practitioner of Nursing/Primary Care/ Family Nursing) ..... Senoia, GA
Kyleigh Elizabethe Baker (Advanced Practitioner of Nursing/Primary Care/Psychiatric-Mental Health Nursing) ..... Cincinnatus, NY
Cierra Silver Ball (Advanced Practitioner of Nursing/Primary Care/ Psychiatric-Mental Health Nursing) ..... Northport
Brittany Barnes (Advanced Practitioner of Nursing/Acute and Continuing Care/Adult-Gerontology Nursing) ..... Franklin, TN
Morgan L. Barton (Advanced Practitioner of Nursing/Primary Care/ Adult-Gerontology Nursing) ..... Albany, GA
Sonya Ranea Bates (Advanced Practitioner of Nursing/Acute and Continuing Care/Neonatal Nursing) ..... Nettleton, MS
Matthew Colby Battle (Advanced Practitioner of Nursing/Acute and Continuing Care/Adult-Gerontology Nursing) ..... Northport
Kelli Thomas Beard (Advanced Practitioner of Nursing/Primary Care/Family Nursing) ..... Hoboken, GA
Bobbi J. Beck (Advanced Practitioner of Nursing/Primary Care/Psychiatric-Mental Health Nursing) ..... Grenada, MS
Tamara Shantrice Bell (Advanced Practitioner of Nursing/Primary Care/ Family Nursing) ..... Starkville, MS
Rebecca Katherine Benjamin (Advanced Practitioner of Nursing/Primary Care/Family Nursing) ..... Taftville, CT
Erika Benjumea (Advanced Practitioner of Nursing/Acute and Continuing Care/Adult-Gerontology Nursing) ..... Winder, GA
Alexis Aliyah Bent (Advanced Practitioner of Nursing/Primary and Acute/ Continuing Care/Pediatric Nursing) ..... Atlanta, GA
Lauren Duckworth Bigbee (Advanced Practitioner of Nursing/Primary and Acute/Continuing Care/Pediatric Nursing) ..... Gurley
Arielle Binsky (Advanced Practitioner of Nursing/Primary Care/Pediatric Nursing) ..... Mountain View, CA
Amber J. Boone (Advanced Practitioner of Nursing/Primary Care/Family Nursing) ..... Helena
Emily Boone (Advanced Practitioner of Nursing/Acute and Continuing Care/ Neonatal Nursing) ..... Pearl, MS
Danielle Bouchard (Advanced Practitioner of Nursing/Primary Care/Adult-Gerontology Nursing) ..... Phoenix, AZ
Alexandra Boylan (Advanced Practitioner of Nursing/Acute and Continuing Care/Adult-Gerontology Nursing) ..... Wilmington, NC
Sydnie Klein Bradford (Advanced Practitioner of Nursing/Primary Care/ Family Nursing) ..... Birmingham
Molly Teeling Bradshaw (Advanced Practitioner of Nursing/Primary Care/ Pediatric Nursing) ..... Dunwoody, GA
Adrienne Liana Branch (Advanced Practitioner of Nursing/Acute and Continuing Care/Adult-Gerontology Nursing) ..... Nashville, TN

Hannah Leigh Brancheau (Advanced Practitioner of Nursing/Primary Care/ Family Nursing) ..... Birmingham
Rachel Krannich Brawley (Advanced Practitioner of Nursing/Primary Care/ Family Nursing) ..... Vestavia Hills
Anice Noele Brenner (Advanced Practitioner of Nursing/Primary Care/ Family Nursing) ..... Gulf Shores
Brittney Deonte Brooks (Advanced Practitioner of Nursing/Primary Care/ Psychiatric-Mental Health Nursing) ..... Opelika
Ashley Elizabeth Brown (Advanced Practitioner of Nursing/Primary Care/Family Nursing) ..... Hoover
John Ross Brown (Advanced Practitioner of Nursing/Primary Care/ Family Nursing) ..... Cloudland, GA
Shataye Meshell Brown (Advanced Practitioner of Nursing/Primary Care/ Family Nursing) ..... Jacksonville, FL
Cameron Nicole Bruce (Advanced Practitioner of Nursing/Primary Care/ Women's Health Nursing) ..... Savannah, GA
Courtney Leanne Brue (Advanced Practitioner of Nursing/Primary Care/ Psychiatric-Mental Health Nursing) ..... Blakely, GA
Katrina Mansfield Bryant (Advanced Practitioner of Nursing/Acute and Continuing Care/Adult-Gerontology Nursing) ..... Douglasville, GA
Savannah Diane Budd (Advanced Practitioner of Nursing/Primary Care/ Adult-Gerontology Nursing) ..... Chelsea
Sarah Marie Buffaloe (Advanced Practitioner of Nursing/Acute and Continuing Care/Adult-Gerontology Nursing) ..... Gainesville, GA
Cara Buhler (Advanced Practitioner of Nursing/Acute and Continuing Care/ Neonatal Nursing) ..... Covington, LA
Madison Shanks Bundrum (Advanced Practitioner of Nursing/Primary Care/ Family Nursing) ..... Alexandria
Meghan Price Burford (Advanced Practitioner of Nursing/Acute and Continuing Care/Neonatal Nursing) ..... Trussville
Shannon Shelly Burke (Advanced Practitioner of Nursing/Primary and Acute/ Continuing Care/Pediatric Nursing) ..... Austin, TX
Morgan Durham Burks (Advanced Practitioner of Nursing/Primary Care/ Family Nursing) ..... Asheville, NC
Ashlie Jordyn Burrow (Advanced Practitioner of Nursing/Primary Care/ Family Nursing) ..... Suwanee, GA
Sarah Whatley Byrd (Advanced Practitioner of Nursing/Primary Care/ Family Nursing) ..... Athens, GA
Hannah C. Callender (Advanced Practitioner of Nursing/Primary Care/ Pediatric Nursing) ..... Birmingham
Caitlyn Nicole Camp (Advanced Practitioner of Nursing/Acute and Continuing Care/Neonatal Nursing) ..... Birmingham
Kimberly Canupp (Advanced Practitioner of Nursing/Acute and Continuing Care/Adult-Gerontology Nursing) ..... Dahlonega, GA
Charlotte Maci Card (Advanced Practitioner of Nursing/Primary Care/ Women's Health Nursing) ..... West Point, MS
Kelsey Lauranne Cardinal (Advanced Practitioner of Nursing/Acute and Continuing Care/Adult-Gerontology Nursing) ..... Winter Park, FL
Claudia Marissa Carson (Advanced Practitioner of Nursing/Primary Care/ Family Nursing) ..... Huntsville
Kelsey Nicole Carter (Advanced Practitioner of Nursing/Acute and Continuing Care/Adult-Gerontology Nursing) ..... Lanett
Amy Lee Causey (Advanced Practitioner of Nursing/Primary Care/Family Nursing) ..... Hueytown

Gabriella Alexandra Chambers (Advanced Practitioner of Nursing/Primary Care/Family Nursing) ..... Murfreesboro, TN
Lauren Patt Chambers (Advanced Practitioner of Nursing/Primary Care/Adult-Gerontology Nursing) ..... Birmingham
Rachelle Charlot (Advanced Practitioner of Nursing/Primary Care/Family Nursing) ..... Miami, FL
Kyle Marie Christian-Dold (Advanced Practitioner of Nursing/Primary and Acute/Continuing Care/Pediatric Nursing) ..... Durango, CO
Janice Clarida (Advanced Practitioner of Nursing/Primary Care/Psychiatric-Mental Health Nursing) ..... Murfreesboro, TN
Amanda Louise Clark (Advanced Practitioner of Nursing/Primary and Acute/Continuing Care/Pediatric Nursing) ..... Charleston, SC
Hunter Kelsey Clark (Advanced Practitioner of Nursing/Acute and Continuing Care/Adult-Gerontology Nursing) ..... Johnson City, TN
Emily Hope Clawson (Advanced Practitioner of Nursing/Acute and Continuing Care/Pediatric Nursing) ..... Murfreesboro, TN
Jessica Cliatt (Advanced Practitioner of Nursing/Primary Care/Women's Health Nursing) ..... Marietta, GA
Prescott Coe (Advanced Practitioner of Nursing/Primary Care/Psychiatric-Mental Health Nursing) ..... Falls City, OR
Stephania Rose Colangione (Advanced Practitioner of Nursing/Primary Care/Psychiatric-Mental Health Nursing) ..... Manchester, TN
Shelby Alexandria Colburn (Advanced Practitioner of Nursing/Primary Care/Women's Health Nursing) ..... Torrance, CA
Emily J. Collins (Advanced Practitioner of Nursing/Primary Care/Adult-Gerontology Nursing) ..... Fort Walton Beach, FL
Anna Lane Conner (Advanced Practitioner of Nursing/Primary Care/Family Nursing) ..... Birmingham
Jennifer Hume Cook (Advanced Practitioner of Nursing/Primary Care/Family Nursing) ..... Madison, MS
Tara Lynn Cooke (Advanced Practitioner of Nursing/Acute and Continuing Care/Neonatal Nursing) ..... New Orleans, LA
Heidi J. Cooper (Advanced Practitioner of Nursing/Primary Care/Pediatric Nursing) ..... Post Falls, ID
Molly Van Wert Cooper (Advanced Practitioner of Nursing/Primary Care/Family Nursing) ..... Ranger, GA
April Stevenson Corcoran (Advanced Practitioner of Nursing/Primary Care/Family Nursing) ..... Canton, MS
Morgan Elizabeth Corder (Advanced Practitioner of Nursing/Primary and Acute/Continuing Care/Pediatric Nursing) ..... Starkville, MS
Jennifer V. Cothron (Advanced Practitioner of Nursing/Acute and Continuing Care/Adult-Gerontology Nursing) ..... Bethpage, TN
Jennifer Cotto (Advanced Practitioner of Nursing/Primary Care/Adult-Gerontology Nursing) ..... Melborne, FL
Kristin Leonie Couch (Advanced Practitioner of Nursing/Primary Care/Family Nursing) ..... Abita Springs, LA
Jennifer Nicole Cox (Advanced Practitioner of Nursing/Primary Care/Family Nursing) ..... Prattville
Kathryn Dooley Cox (Advanced Practitioner of Nursing/Primary Care/Family Nursing) ..... Benton, MS
Jaime Cozier (Advanced Practitioner of Nursing/Primary Care/Adult-Gerontology Nursing) ..... Greenville, SC
India Craft (Advanced Practitioner of Nursing/Primary Care/Women's Health Nursing) ..... Houston, TX

Camila Cruz-Carreno (Advanced Practitioner of Nursing/Primary Care/ Adult-Gerontology Nursing) ..... Guntersville
Jennifer Pearl Curlee (Advanced Practitioner of Nursing/Primary Care/ Psychiatric-Mental Health Nursing) ..... Mooresville, NC
Abby Joanne Beal Dahlke (Advanced Practitioner of Nursing/Primary Care/ Pediatric Nursing) ..... Pelham
Nikole Norvell Dahlke (Advanced Practitioner of Nursing/Acute and Continuing Care/Adult-Gerontology Nursing) ..... Beaufort, SC
Allison Nicole Dauberger (Advanced Practitioner of Nursing/Acute and Continuing Care/Adult-Gerontology Nursing) ..... Memphis, TN
Jessica Davenport (Advanced Practitioner of Nursing/Acute and Continuing Care/Pediatric Nursing) ..... Blue Ridge, GA
Kathleen Susan Davis (Advanced Practitioner of Nursing/Primary Care/ Adult-Gerontology Nursing) ..... Marietta, GA
Kianna Mechelle Davis (Advanced Practitioner of Nursing/Primary Care/ Pediatric Nursing) ..... Memphis, TN
Melissa Honea Davis (Advanced Practitioner of Nursing/Primary Care/ Family Nursing) ..... Helena
Morgan-Elizabeth Louise Davis (Advanced Practitioner of Nursing/Acute and Continuing Care/Adult-Gerontology RN First Assist Nursing) ..... Birmingham
Summer Davis (Advanced Practitioner of Nursing/Acute and Continuing Care/ Adult-Gerontology Nursing) ..... Edmond, OK
Wimberly Charlotte Dayton (Advanced Practitioner of Nursing/Primary Care/ Family Nursing) ..... Kennesaw, GA
Stephanie Rea Deeter (Advanced Practitioner of Nursing/Acute and Continuing Care/Neonatal Nursing) ..... Sherwood, AR
Brandi Alexander DeFio (Advanced Practitioner of Nursing/Primary and Acute/Continuing Care/Pediatric Nursing) ..... Ocala, FL
Matthew James Delk (Advanced Practitioner of Nursing/Primary Care/Family Nursing) ..... Wetumpka
Madison Demetry (Advanced Practitioner of Nursing/Acute and Continuing Care/Pediatric Nursing) ..... Tucker, GA
Cheyenne Cassidy DeMott (Advanced Practitioner of Nursing/Primary Care/ Family Nursing) ..... Canton, GA
Caroline Dent (Advanced Practitioner of Nursing/Primary Care/Family Nursing) ..... Cartersville, GA
Mary Noel Dickerson (Advanced Practitioner of Nursing/Primary Care/ Family Nursing) ..... Hattiesburg, MS
Abigail Christina Dickey (Advanced Practitioner of Nursing/Primary Care/ Family Nursing) ..... Murphy, NC
Andrew John Doumar (Advanced Practitioner of Nursing/Primary Care/ Family Nursing) ..... Birmingham
Danielle Ann Dubois (Advanced Practitioner of Nursing/Primary Care/ Family Nursing) ..... Mount Juliet, TN
Mason William Ducote (Advanced Practitioner of Nursing/Acute and Continuing Care/Neonatal Nursing) ..... New Orleans, LA
Evedania Dulcio (Advanced Practitioner of Nursing/Primary Care/Family Nursing) ..... Miami, FL
Lauren Dunnam (Advanced Practitioner of Nursing/Primary Care/Pediatric Nursing) ..... Fairhope
Stephanie Durbin (Advanced Practitioner of Nursing/Acute and Continuing Care/Adult-Gerontology Nursing) ..... Macon, GA
Ryan Heath Ealum (Advanced Practitioner of Nursing/Acute and Continuing Care/Adult-Gerontology Nursing) ..... Navarre, FL

Christina Renee Eatmon (Advanced Practitioner of Nursing/Primary Care/Psychiatric-Mental Health Nursing) ..... Birmingham
Elizabeth Ruth Edden (Advanced Practitioner of Nursing/Primary and Acute/Continuing Care/Pediatric Nursing) ..... Jacksonville, FL
Brittany Edmonson (Advanced Practitioner of Nursing/Primary Care/Pediatric Nursing) ..... Clayton, NC
Linda Amaka Egbuna (Advanced Practitioner of Nursing/Primary Care/Family Nursing) ..... Montgomery
Ashley Elmore (Advanced Practitioner of Nursing/Primary Care/Pediatric Nursing) ..... Warner Robins, GA
Tiffany Goree English (Advanced Practitioner of Nursing/Primary Care/Family Nursing) ..... Birmingham
Kendall Leigh Essig (Advanced Practitioner of Nursing/Primary Care/Family Nursing) ..... Birmingham
Bethany Jordan Eubanks (Advanced Practitioner of Nursing/Primary Care/Family Nursing) ..... Birmingham
Briana Chonte Farley (Advanced Practitioner of Nursing/Primary Care/Family Nursing) ..... Decatur, GA
Emily Fenstermaker (Advanced Practitioner of Nursing/Acute and Continuing Care/Neonatal Nursing) ..... Mandeville, LA
Amanda Danielle Fernandez (Advanced Practitioner of Nursing/Primary and Acute/Continuing Care/Pediatric Nursing) ..... Miami, FL
Julia Irish Ferrell (Advanced Practitioner of Nursing/Primary Care/Family Nursing) ..... Jacksonville, FL
Katie Parker Folds (Advanced Practitioner of Nursing/Primary Care/Adult-Gerontology Nursing) ..... Griffin, GA
Trenton Reed Fondren (Advanced Practitioner of Nursing/Primary Care/Family Nursing) ..... Northport
Emily Ford (Advanced Practitioner of Nursing/Primary Care/Psychiatric-Mental Health Nursing) ..... Madison
Brandon Foster (Advanced Practitioner of Nursing/Primary Care/Family Nursing) ..... West Blocton
Breck Nicole Fowler (Advanced Practitioner of Nursing/Primary Care/Adult-Gerontology Nursing) ..... Boaz
Danielle Fowler (Advanced Practitioner of Nursing/Primary Care/Family Nursing) ..... Boise, ID
David Jared Fox (Advanced Practitioner of Nursing/Primary and Acute/Continuing Care/Pediatric Nursing) ..... Jacksonville, FL
Ashleigh Tillman Fuller (Advanced Practitioner of Nursing/Acute and Continuing Care/Adult-Gerontology Nursing) ..... Moultrie, GA
Samantha Katelyn Fuller (Advanced Practitioner of Nursing/Primary Care/Adult-Gerontology Nursing) ..... Marietta, GA
Nichole Fulton (Advanced Practitioner of Nursing/Primary Care/Pediatric Nursing) ..... Yellow Springs
Kristen Leggett Gaines (Advanced Practitioner of Nursing/Primary Care/Women's Health Nursing) ..... Flowood, MS
Anneliese Antillon Galeano (Nursing Informatics) ..... Tagoloan Misamis Oriental, Philippines
Hannah Lei Ann Galyon (Advanced Practitioner of Nursing/Acute and Continuing Care/Neonatal Nursing) ..... Knoxville, TN
Caroline Lee Gamble (Advanced Practitioner of Nursing/Primary Care/Psychiatric-Mental Health Nursing) ..... Memphis, TN
Amy Gamino (Advanced Practitioner of Nursing/Primary Care/Adult-Gerontology Nursing) ..... Newnan, GA

Breanna Lenae Garcia (Advanced Practitioner of Nursing/Primary Care/ Family Nursing) ..... Phoenix, AZ
Aubrey Kathryn Garmen (Advanced Practitioner of Nursing/Acute and Continuing Care/Adult-Gerontology Nursing) ..... Tupelo, TN
Elizabeth Leigh Gaston (Advanced Practitioner of Nursing/Acute and Continuing Care/Adult-Gerontology Nursing) ..... Hazel Green, GA
Anna Rebecca Gdovin (Advanced Practitioner of Nursing/Primary Care/ Family Nursing) ..... Buford, GA
Meredith Gean (Advanced Practitioner of Nursing/Primary Care/Pediatric Nursing) ..... Birmingham
Nicholas Anthony Germano (Advanced Practitioner of Nursing/Primary Care/Psychiatric-Mental Health Nursing) ..... Charleston, SC
Kayla Elizabeth Gibbs (Advanced Practitioner of Nursing/Primary Care/ Adult-Gerontology Nursing) ..... Huntsville
Lacey Gober (Advanced Practitioner of Nursing/Primary Care/Pediatric Nursing) ..... Gallatin, TN
Mylene Lilian Gonzales (Advanced Practitioner of Nursing/Acute and Continuing Care/Adult-Gerontology Nursing) ..... Alpharetta, GA
Ana Gabriel Gonzalez Rios (Advanced Practitioner of Nursing/Primary Care/Women's Health Nursing) ..... Trussville
Faith Danielle Gosa (Advanced Practitioner of Nursing/Primary Care/ Family Nursing) ..... Jasper
Joseph Lamar Grace (Advanced Practitioner of Nursing/Primary Care/ Psychiatric-Mental Health Nursing) ..... Madison
Caroline Grantham (Advanced Practitioner of Nursing/Primary Care/ Family Nursing) ..... Oxford, MS
Hunter D. Graveman (Advanced Practitioner of Nursing/Primary Care/ Family Nursing) ..... Kimberly
April Marie Gray (Advanced Practitioner of Nursing/Acute and Continuing Care/Adult-Gerontology Nursing) ..... Flowery Branch, GA
Dillon Greenwood (Advanced Practitioner of Nursing/Acute and Continuing Care/Adult-Gerontology RN First Assist Nursing) ..... Birmingham
Kaitlin P. Gresham (Advanced Practitioner of Nursing/Primary Care/ Family Nursing) ..... Red Bay
Jennifer Ann Clayton Grier (Advanced Practitioner of Nursing/Acute and Continuing Care/Neonatal Nursing) ..... Mcdonough, GA
Laura Marie Griffin (Nursing Informatics) ..... Birmingham
Abigail Marie Grimm (Advanced Practitioner of Nursing/Acute and Continuing Care/Pediatric Nursing) ..... Okemos, MI
Melissa Brooke Grisham (Advanced Practitioner of Nursing/Acute and Continuing Care/Adult-Gerontology Nursing) ..... Springville
Emilie Morgan Grove (Advanced Practitioner of Nursing/Primary Care/ Pediatric Nursing) ..... Athens, GA
Brittany Grube (Advanced Practitioner of Nursing/Acute and Continuing Care/Adult-Gerontology Nursing) ..... Atlanta, GA
Abby James Gulden (Advanced Practitioner of Nursing/Primary Care/ Psychiatric-Mental Health Nursing) ..... Winter Park, FL
Mary Guzzino (Advanced Practitioner of Nursing/Primary Care/Pediatric Nursing) ..... Metairie, LA
Sherrie Ann Hafley (Nursing Informatics) ..... Wetumpka
Brittaney Haley (Advanced Practitioner of Nursing/Acute and Continuing Care/Adult-Gerontology Nursing) ..... Lavonia, GA
Anna Hall (Advanced Practitioner of Nursing/Acute and Continuing Care/ Neonatal Nursing) ..... Atlanta, GA

Erica Lee Hall (Advanced Practitioner of Nursing/Acute and Continuing Care/Adult-Gerontology Nursing) ..... Birmingham
Kaitlyn Anne Hall (Advanced Practitioner of Nursing/Primary Care/ Pediatric Nursing) ..... Birmingham
Lauren Nicole Halula (Advanced Practitioner of Nursing/Primary Care/ Pediatric Nursing) ..... Atlanta, GA
Kristen Hamilton (Nursing Informatics) ..... Birmingham
Amanda Leann Hannah (Advanced Practitioner of Nursing/Primary and Acute/Continuing Care/Pediatric Nursing) ..... Arlington, TN
Ashleigh Morgan Hanvey (Advanced Practitioner of Nursing/Primary Care/ Pediatric Nursing) ..... Albertville
Katherine Hard (Advanced Practitioner of Nursing/Acute and Continuing Care/Pediatric Nursing) ..... Fishersville, VA
Regina Hardesty (Advanced Practitioner of Nursing/Acute and Continuing Care/Adult-Gerontology Nursing) ..... Nicholson, GA
Kenneth Allen Harris (Advanced Practitioner of Nursing/Acute and Continuing Care/Adult-Gerontology Nursing) ..... Coosada
Alicia L. Hart-Wilson (Advanced Practitioner of Nursing/Primary Care/ Family Nursing) ..... Birmingham
Nina Charissa Hassell (Advanced Practitioner of Nursing/Primary Care/ Pediatric Nursing) ..... Hoover
Garrett Anthony Hastings (Advanced Practitioner of Nursing/Acute and Continuing Care/Pediatric Nursing) ..... Tulsa, OK
Jessica Lynn Hatch (Advanced Practitioner of Nursing/Acute and Continuing Care/Adult-Gerontology Nursing) ..... Baltimore, MD
Rachel Ann Hawes (Advanced Practitioner of Nursing/Primary Care/ Adult-Gerontology Nursing) ..... Irondale
Marry Ann He (Advanced Practitioner of Nursing/Primary Care/Adult-Gerontology Nursing) ..... Lanett
Jessica N. Hendricks (Advanced Practitioner of Nursing/Primary Care/ Family Nursing) ..... Atlanta, GA
Leah Marie Hermes (Advanced Practitioner of Nursing/Acute and Continuing Care/Adult-Gerontology Nursing) ..... Birmingham
Jordin Mallory Herr (Advanced Practitioner of Nursing/Primary Care/ Pediatric Nursing) ..... Woodstock, GA
Abby T. Hewitt (Advanced Practitioner of Nursing/Primary Care/Family Nursing) ..... Birmingham
Lindsay Rebecca Higgins (Advanced Practitioner of Nursing/Primary Care/ Family Nursing) ..... Sylvan Springs
Tiffany M. Hildreth (Advanced Practitioner of Nursing/Acute and Continuing Care/Adult-Gerontology Nursing) ..... Cordova
Hannah Katherine Hill (Advanced Practitioner of Nursing/Primary Care/ Pediatric Nursing) ..... Virginia Beach, VA
Jamie Michelle Hill (Advanced Practitioner of Nursing/Primary Care/ Pediatric Nursing) ..... Atlanta, GA
Victoria Hilton (Advanced Practitioner of Nursing/Acute and Continuing Care/Adult-Gerontology RN First Assist Nursing) ..... Alachua, FL
Karen Elizabeth Hinton (Advanced Practitioner of Nursing/Primary Care/ Psychiatric-Mental Health Nursing) ..... Huntsville
Amber Hix (Advanced Practitioner of Nursing/Primary Care/Adult-Gerontology Nursing) ..... Lawton, OK
Carla Lynn Hix (Advanced Practitioner of Nursing/Primary Care/ Psychiatric-Mental Health Nursing) ..... Chatsworth, GA

Jeanne Marie Hohman (Advanced Practitioner of Nursing/Primary Care/ Adult-Gerontology Nursing) ..... Brandon, MS
Victoria Nicole Hogg (Advanced Practitioner of Nursing/Primary Care/ Psychiatric-Mental Health Nursing) ..... Alexandria, LA
Erica Holland (Advanced Practitioner of Nursing/Acute and Continuing Care/Pediatric Nursing) ..... Nashville, TN
Heather Yolanda Roberson Hollingsworth (Advanced Practitioner of Nursing/Acute and Continuing Care/Adult-Gerontology Nursing) ..... Meridian, MS
Kendra Kay Honea (Advanced Practitioner of Nursing/Acute and Continuing Care/Adult-Gerontology Nursing) ..... Rydal, GA
Jennifer Anne Hooker (Advanced Practitioner of Nursing/Primary Care/ Adult-Gerontology Nursing) ..... Auburn
Justine Marie Hostler (Advanced Practitioner of Nursing/Primary Care/ Adult-Gerontology Nursing) ..... Sacramento, CA
LaToya Shontesh Hughes (Advanced Practitioner of Nursing/Acute and Continuing Care/Adult-Gerontology Nursing) ..... Atlanta, GA
Lana A. Hunt (Advanced Practitioner of Nursing/Primary Care/Family Nursing) ..... Birmingham
Leanna Nicole Hutto (Advanced Practitioner of Nursing/Primary Care/ Family Nursing) ..... Birmingham
Mary-Margaret Iles (Advanced Practitioner of Nursing/Acute and Continuing Care/Pediatric Nursing) ..... Atlanta, GA
Ruth Kibibi Jackson (Advanced Practitioner of Nursing/Primary Care/Family Nursing) ..... New York, NY
Taylor Jackson (Advanced Practitioner of Nursing/Primary Care/Family Nursing) ..... Atlanta, GA
Jessica Parker James (Advanced Practitioner of Nursing/Primary Care/ Family Nursing) ..... Greensboro
Madison Leggett James (Advanced Practitioner of Nursing/Primary Care/ Family Nursing) ..... Rienzi, MS
Shelbi Faith James (Advanced Practitioner of Nursing/Acute and Continuing Care/Pediatric Nursing) ..... Nashville, TN
Janvi Jani (Nursing Informatics) ..... Birmingham
Jordan Noel Jarreau (Advanced Practitioner of Nursing/Primary Care/ Family Nursing) ..... New Orleans, LA
Juliana Jeffers (Advanced Practitioner of Nursing/Acute and Continuing Care/Pediatric Nursing) ..... Nashville, TN
Katherine Elizabeth Jefferson (Advanced Practitioner of Nursing/Primary Care/Psychiatric-Mental Health Nursing) ..... Chelsea
Jeffeny Jimenez-Rubio (Advanced Practitioner of Nursing/Primary Care/ Pediatric Nursing) ..... Atlanta, GA
Elizabeth Johnson (Advanced Practitioner of Nursing/Acute and Continuing Care/Adult-Gerontology RN First Assist Nursing) ..... Cartersville, GA
Kayla Michelle Johnson (Advanced Practitioner of Nursing/Primary Care/ Family Nursing) ..... Rainbow City
Jennifer Brennan Jones (Advanced Practitioner of Nursing/Primary Care/ Pediatric Nursing) ..... Nashville, TN
Tacarra Simone Jordan (Advanced Practitioner of Nursing/Acute and Continuing Care/Pediatric Nursing) ..... Tuscaloosa
Cindy Sue Juhasz (Advanced Practitioner of Nursing/Primary Care/ Family Nursing) ..... Augusta, GA
Joshua Martin Jurczak (Advanced Practitioner of Nursing/Primary Care/ Family Nursing) ..... Ocala, FL

Haley Findley Keel (Advanced Practitioner of Nursing/Acute and Continuing Care/Neonatal Nursing) ..... Odenville
Sarah Keen (Advanced Practitioner of Nursing/Primary Care/Pediatric Nursing) ..... Charleston, SC
Angela Danielle Keenan (Advanced Practitioner of Nursing/Primary and Acute/Continuing Care/Pediatric Nursing) ..... Jacksonville, FL
Cody Brennan Keeth (Advanced Practitioner of Nursing/Acute and Continuing Care/Adult-Gerontology Nursing) ..... Baltimore, MD
Victoriana Lopez Kelley (Advanced Practitioner of Nursing/Primary Care/Pediatric Nursing) ..... New Orleans, LA
Megan B. Kelly (Advanced Practitioner of Nursing/Primary Care/Adult-Gerontology Nursing) ..... Birmingham
Brittany Kenney (Advanced Practitioner of Nursing/Primary Care/Family Nursing) ..... Weehawken, NJ
Kayla Mason Kerlec (Advanced Practitioner of Nursing/Acute and Continuing Care/Neonatal Nursing) ..... Madisonville, LA
Michelle Aislinn Kidwiler (Advanced Practitioner of Nursing/Acute and Continuing Care/Adult-Gerontology RN First Assist Nursing) ..... Nashville, TN
Alexia Elizabeth King (Advanced Practitioner of Nursing/Primary Care/Family Nursing) ..... Jacksonville, FL
Elizabeth Bishop King (Advanced Practitioner of Nursing/Acute and Continuing Care/Adult-Gerontology Nursing) ..... Nashville, TN
Emily Anne King (Advanced Practitioner of Nursing/Acute and Continuing Care/Adult-Gerontology Nursing) ..... Argyle, TX
Adrienne Dianne Hogue Kirby (Advanced Practitioner of Nursing/Primary Care/Women's Health Nursing) ..... Biloxi, MS
Cobi Caroline Klein (Advanced Practitioner of Nursing/Acute and Continuing Care/Pediatric Nursing) ..... Atlanta, GA
Alexa Koon (Advanced Practitioner of Nursing/Primary Care/Psychiatric-Mental Health Nursing) ..... Smiths Station
Jessica Jo Koretchko (Advanced Practitioner of Nursing/Primary Care/Adult-Gerontology Nursing) ..... Nashville, TN
Ashley Anne Krauser (Advanced Practitioner of Nursing/Acute and Continuing Care/Pediatric Nursing) ..... Winter Park, FL
Rachel Paige Lange (Advanced Practitioner of Nursing/Acute and Continuing Care/Pediatric Nursing) ..... Jacksonville, FL
Jordan Nicole Langhan (Advanced Practitioner of Nursing/Primary Care/Family Nursing) ..... Tampa, FL
Megan Elaine Latimer (Advanced Practitioner of Nursing/Acute and Continuing Care/Adult-Gerontology Nursing) ..... Carrollton, GA
Tracie D. Lavinsky (Advanced Practitioner of Nursing/Primary Care/Adult-Gerontology Nursing) ..... Coker
Ronna Lawhorn (Advanced Practitioner of Nursing/Acute and Continuing Care/Adult-Gerontology Nursing) ..... Cumming, GA
Stacy Michelle Laymon (Advanced Practitioner of Nursing/Acute and Continuing Care/Pediatric Nursing) ..... Huntsville
Mallory Reed Leeman (Advanced Practitioner of Nursing/Acute and Continuing Care/Neonatal Nursing) ..... Springville
Ellen Levang (Advanced Practitioner of Nursing/Primary and Acute/Continuing Care/Pediatric Nursing) ..... Clarkston, GA
Amber Alysha Lewis (Advanced Practitioner of Nursing/Primary Care/Pediatric Nursing) ..... Huntsville
Skylar Elayne Lichkay (Advanced Practitioner of Nursing/Acute and Continuing Care/Adult-Gerontology Nursing) ..... Clarkston, GA

Alexis Rosanne Lincoln (Advanced Practitioner of Nursing/Primary Care/ Adult-Gerontology Nursing) ..... Birmingham
Monica Cathleen Lindberg (Advanced Practitioner of Nursing/Acute and Continuing Care/Adult-Gerontology Nursing) ..... Atlanta, GA
Elizabeth Stewart Linton (Advanced Practitioner of Nursing/Acute and Continuing Care/Pediatric Nursing) ..... Arlington, VA
Amanda Leigh Little (Advanced Practitioner of Nursing/Acute and Continuing Care/Adult-Gerontology Nursing) ..... Ringgold, GA
Charles Wilburn Long, III (Advanced Practitioner of Nursing/Primary Care/Psychiatric-Mental Health Nursing) ..... Albertville
Elizabeth Lopez (Advanced Practitioner of Nursing/Primary Care/Family Nursing) ..... Charlotte, NC
Sarah Alicia Lovelace (Advanced Practitioner of Nursing/Primary Care/ Psychiatric-Mental Health Nursing) ..... Evanston, GA
Kyle Patrick Luckey-Smith (Advanced Practitioner of Nursing/Acute and Continuing Care/Adult-Gerontology Nursing) ..... Marietta, GA
James Isaac Ludemann (Advanced Practitioner of Nursing/Acute and Continuing Care/Pediatric Nursing) ..... Greensboro, NC
Alannah Ruth Lyon (Advanced Practitioner of Nursing/Primary Care/ Adult-Gerontology Nursing) ..... Auburn
Natalie Esson Mabire (Advanced Practitioner of Nursing/Primary Care/ Family Nursing) ..... Pensacola, FL
Dayna Katherine MacBean (Advanced Practitioner of Nursing/Primary Care/Pediatric Nursing) ..... Raleigh, NC
Brooke Elizabeth MacLean (Advanced Practitioner of Nursing/Acute and Continuing Care/Neonatal Nursing) ..... Atlanta, GA
Marlee Rae Malcom (Advanced Practitioner of Nursing/Acute and Continuing Care/Adult-Gerontology RN First Assist Nursing) ..... Madison, MS
Shannon Maloney (Advanced Practitioner of Nursing/Primary Care/ Women's Health Nursing) ..... Windsor, CT
Bailey Jo Mannis (Advanced Practitioner of Nursing/Primary Care/Family Nursing) ..... Whitehouse, TN
Katyana Samone Martin (Advanced Practitioner of Nursing/Primary Care/ Family Nursing) ..... Fort Mitchell
Letesha Martin (Advanced Practitioner of Nursing/Primary Care/Pediatric Nursing) ..... Shannon, MS
Tracy Lynn Martin (Advanced Practitioner of Nursing/Primary Care/Adult-Gerontology Nursing) ..... Wilmington, NC
Lemuel Mason (Advanced Practitioner of Nursing/Acute and Continuing Care/Adult-Gerontology Nursing) ..... Nashville, TN
Amanda Mathews (Advanced Practitioner of Nursing/Primary Care/ Pediatric Nursing) ..... Pace, FL
Destiny Perry Mathis (Advanced Practitioner of Nursing/Primary Care/ Family Nursing) ..... Autaugaville
Lisa Mattox (Advanced Practitioner of Nursing/Primary Care/Psychiatric-Mental Health Nursing) ..... Birmingham
Heather C. McAllister (Advanced Practitioner of Nursing/Acute and Continuing Care/Adult-Gerontology Nursing) ..... Huntsville
Tiffany Erin McCain (Advanced Practitioner of Nursing/Primary and Acute/Continuing Care/Pediatric Nursing) ..... Owens Cross Roads
Michelle Lynn McClosky (Advanced Practitioner of Nursing/Primary Care/Women's Health Nursing) ..... Rochester Hills, MI
Madaline Dawn McCray (Advanced Practitioner of Nursing/Primary Care/Family Nursing) ..... Sylacauga

Brianna McCue (Advanced Practitioner of Nursing/Primary Care/Pediatric Nursing) ..... Florence, MS
Emily Cloe McCulloch (Advanced Practitioner of Nursing/Acute and Continuing Care/Pediatric Nursing) ..... Atlanta, GA
Julianne Elizabeth McDaniel (Advanced Practitioner of Nursing/Primary Care/Adult-Gerontology Nursing) ..... Birmingham
Kathryn McGee (Advanced Practitioner of Nursing/Acute and Continuing Care/Pediatric Nursing) ..... Atlanta, GA
April Mills McHugh (Advanced Practitioner of Nursing/Primary Care/Adult-Gerontology Nursing) ..... Conway, SC
Carol Ann McIntyre (Advanced Practitioner of Nursing/Acute and Continuing Care/Adult-Gerontology Nursing) ..... Selma
Stephanie Renee Mclaughlin (Advanced Practitioner of Nursing/Primary Care/Psychiatric-Mental Health Nursing) ..... Hartselle
Cheyenne Skye McLemore (Advanced Practitioner of Nursing/Primary Care/Pediatric Nursing) ..... Eva
Amanda T. McMillian (Advanced Practitioner of Nursing/Primary Care/Family Nursing) ..... Monroeville
Tiffany Erin McCain (Advanced Practitioner of Nursing/Primary and Acute/Continuing Care/Pediatric Nursing) ..... Sandy Hook, MS
Deanna Lee Merrill (Advanced Practitioner of Nursing/Primary Care/Pediatric Nursing) ..... St. David, AZ
Cassie Renee Meynard (Advanced Practitioner of Nursing/Primary Care/Family Nursing) ..... Lafayette, LA
William Robert Mickle (Advanced Practitioner of Nursing/Acute and Continuing Care/Adult-Gerontology RN First Assist Nursing) ..... Atlantic Beach, FL
Gabriel Michael Miller (Advanced Practitioner of Nursing/Primary Care/Pediatric Nursing) ..... Oak Ridge, TN
Kristi Ann Miller (Advanced Practitioner of Nursing/Primary Care/Adult-Gerontology Nursing) ..... Auburn
Jeanette Lynn Mirande (Advanced Practitioner of Nursing/Acute and Continuing Care/Neonatal Nursing) ..... Orlando, FL
Mallory Nicole Mitchell (Advanced Practitioner of Nursing/Primary Care/Family Nursing) ..... Auburn
Marissa Arielle Moncayo (Advanced Practitioner of Nursing/Acute and Continuing Care/Pediatric Nursing) ..... El Paso, TX
Iris Montilla-Afriye (Advanced Practitioner of Nursing/Primary Care/Adult-Gerontology Nursing) ..... Stockbridge, GA
Jessica Lynn Moody (Advanced Practitioner of Nursing/Primary Care/Psychiatric-Mental Health Nursing) ..... Huntsville
Raven Moore (Advanced Practitioner of Nursing/Primary Care/Adult-Gerontology Nursing) ..... Jonesboro, GA
Marisa Winter Moore (Advanced Practitioner of Nursing/Primary Care/Family Nursing) ..... Fayetteville, GA
Genesis Morgan (Advanced Practitioner of Nursing/Primary Care/Psychiatric-Mental Health Nursing) ..... Las Vegas, NV
James Brett Morgan (Advanced Practitioner of Nursing/Acute and Continuing Care/Adult-Gerontology Nursing) ..... Marietta, MS
Lauren Walker Morgan (Advanced Practitioner of Nursing/Acute and Continuing Care/Adult-Gerontology Nursing) ..... Corinth, MS
Emily Brooke Mullens (Advanced Practitioner of Nursing/Acute and Continuing Care/Adult-Gerontology Nursing) ..... Birmingham
Shelby Marie Mullins (Advanced Practitioner of Nursing/Acute and Continuing Care/Adult-Gerontology Nursing) ..... Atlanta, GA

Mary Kaelynn Muncher (Advanced Practitioner of Nursing/Primary Care/ Adult-Gerontology Nursing) ..... Sumiton
Roxanne Morgan Murphy (Advanced Practitioner of Nursing/Acute and Continuing Care/Adult-Gerontology Nursing) ..... Montgomery
Helen Mwaura (Advanced Practitioner of Nursing/Primary Care/Pediatric Nursing) ..... Atlanta, GA
Imari Joycea Nalls (Advanced Practitioner of Nursing/Acute and Continuing Care/Adult-Gerontology Nursing) ..... Birmingham
Cheri LeAnne Nicholls (Advanced Practitioner of Nursing/Acute and Continuing Care/Neonatal Nursing) ..... Fernandina Beach, FL
Taylor Nicole Noah (Advanced Practitioner of Nursing/Primary and Acute/Continuing Care/Pediatric Nursing) ..... Birmingham
Sarah Norman (Advanced Practitioner of Nursing/Primary and Acute/ Continuing Care/Pediatric Nursing) ..... Tampa, FL
Chad Norsworthy (Advanced Practitioner of Nursing/Acute and Continuing Care/Adult-Gerontology Nursing) ..... Birmingham
Chioma Nwokoro (Advanced Practitioner of Nursing/Primary Care/ Psychiatric-Mental Health Nursing) ..... Richmond, TX
Kaitlyn Marie Ohlman (Nursing Informatics) ..... Wichita, KS
Lisa Erin O'Neill (Advanced Practitioner of Nursing/Primary Care/Adult-Gerontology Nursing) ..... Freeport, FL
Candace Shardae Orr (Advanced Practitioner of Nursing/Primary Care/ Family Nursing) ..... Courtland
Chinah Marie Oswalt (Advanced Practitioner of Nursing/Primary Care/ Adult-Gerontology Nursing) ..... Saltillo, MS
Jolene Toinette Outley (Advanced Practitioner of Nursing/Acute and Continuing Care/Adult-Gerontology Nursing) ..... Newnan, GA
Heather Lynne Owens (Advanced Practitioner of Nursing/Primary Care/ Psychiatric-Mental Health Nursing) ..... Birmingham
Patrice Sharday Padgett (Advanced Practitioner of Nursing/Acute and Continuing Care/Adult-Gerontology Nursing) ..... Selma
Aleshia Danielle Palmer Johnson (Advanced Practitioner of Nursing/Acute and Continuing Care/Neonatal Nursing) ..... Hoover
Elizabeth Cowen Palmquist (Advanced Practitioner of Nursing/Primary Care/Family Nursing) ..... Birmingham
Carol Elizabeth Pardue (Advanced Practitioner of Nursing/Primary Care/ Pediatric Nursing) ..... Dahlonega, GA
Stacy Parris (Advanced Practitioner of Nursing/Primary Care/Adult-Gerontology Nursing) ..... Madison
Christina Courtney Paton (Advanced Practitioner of Nursing/Primary Care/ Adult-Gerontology Nursing) ..... Alexandria, VA
Alejandra Margarita Patterson (Advanced Practitioner of Nursing/Primary Care/Family Nursing) ..... Fort Lauderdale, FL
Megan Nicole Pawtowski (Advanced Practitioner of Nursing/Primary Care/ Pediatric Nursing) ..... Glenelg, MD
Kateleen Pendergrass (Advanced Practitioner of Nursing/Primary Care/ Family Nursing) ..... Dalton, GA
Paula Peppers (Advanced Practitioner of Nursing/Primary Care/Pediatric Nursing) ..... Dacula, GA
Adriana Perez Varona (Advanced Practitioner of Nursing/Primary Care/ Family Nursing) ..... Riverview, FL
Alison Denise Perryman (Advanced Practitioner of Nursing/Primary Care/ Psychiatric-Mental Health Nursing) ..... Cockrum, MS

Alice Petersen (Advanced Practitioner of Nursing/Primary Care/Family Nursing) ..... Leland, NC
Katherine Lohr Pfeifer (Advanced Practitioner of Nursing/Primary Care/ Family Nursing) ..... Alpharetta, GA
Michael Brian Pierce (Advanced Practitioner of Nursing/Primary Care/ Family Nursing) ..... Dozier
Lori Pigg (Advanced Practitioner of Nursing/Primary Care/Psychiatric-Mental Health Nursing) ..... Fayetteville, TN
Jessica Lynn Polk (Advanced Practitioner of Nursing/Primary Care/ Women's Health Nursing) ..... Goldsboro, NC
Jessica Louise Porter (Advanced Practitioner of Nursing/Primary Care/ Pediatric Nursing) ..... Annapolis, MD
Nicholas Blanton Posey (Advanced Practitioner of Nursing/Acute and Continuing Care/Adult-Gerontology Nursing) ..... Hueytown
Laura Harris Powell (Advanced Practitioner of Nursing/Primary Care/ Adult-Gerontology Nursing) ..... Fosters
Serena Eden Prado (Advanced Practitioner of Nursing/Primary and Acute/ Continuing Care/Pediatric Nursing) ..... Miami, FL
Karen Prahler (Advanced Practitioner of Nursing/Primary Care/Family Nursing) ..... Chesapeake Beach, MD
Ashlee Nicole Price (Advanced Practitioner of Nursing/Primary Care/ Psychiatric-Mental Health Nursing) ..... Calhoun, GA
Sarita Marie Price (Advanced Practitioner of Nursing/Primary Care/ Family Nursing) ..... Nashville, TN
Chelsea Elisabeth Pritchett (Advanced Practitioner of Nursing/Primary Care/Family Nursing) ..... Birmingham
Nicole Mari Quintero (Advanced Practitioner of Nursing/Primary Care/ Pediatric Nursing) ..... Orlando, FL
Paula Ashley Radcliff (Advanced Practitioner of Nursing/Primary Care/ Adult-Gerontology Nursing) ..... La Plata, MD
Chelsea Brooke Ramsey (Advanced Practitioner of Nursing/Acute and Continuing Care/Adult-Gerontology Nursing) ..... Lincoln
Christy Nicole Randall (Advanced Practitioner of Nursing/Acute and Continuing Care/Neonatal Nursing) ..... Newnan, GA
Farelon Elise Randle (Advanced Practitioner of Nursing/Primary Care/ Family Nursing) ..... Starkville, MS
Megan Ellis Ray (Advanced Practitioner of Nursing/Primary Care/Family Nursing) ..... Glennville, TN
Jennifer Y. Reddick (Advanced Practitioner of Nursing/Primary Care/Adult-Gerontology Nursing) ..... Miami, FL
Brittany Lee Rhodes (Advanced Practitioner of Nursing/Primary Care/ Family Nursing) ..... Panama City, FL
Katelyn Richardson (Advanced Practitioner of Nursing/Primary Care/Adult-Gerontology Nursing) ..... Pontotoc, MS
Patrick Michael Rielley (Advanced Practitioner of Nursing/Acute and Continuing Care/Adult-Gerontology Nursing) ..... Nashville, TN
Thomas Robbins (Advanced Practitioner of Nursing/Primary Care/Family Nursing) ..... Helena
Julia Elizabeth Roberson (Advanced Practitioner of Nursing/Primary Care/ Pediatric Nursing) ..... Roswell, GA
Elizabeth Marie Roberts (Advanced Practitioner of Nursing/Primary Care/ Family Nursing) ..... Carrollton, MS
Erica Lynn Robertson (Advanced Practitioner of Nursing/Acute and Continuing Care/Adult-Gerontology Nursing) ..... Atlanta, GA

Jill Catherine Rockey (Advanced Practitioner of Nursing/Primary Care/ Psychiatric-Mental Health Nursing) ..... Swan Lake, ME
Christopher Roden (Advanced Practitioner of Nursing/Acute and Continuing Care/Adult-Gerontology Nursing) ..... Sheffield
Katelyn R. Roe (Advanced Practitioner of Nursing/Primary Care/ Pediatric Nursing) ..... Hoover
Connor David Rohan (Advanced Practitioner of Nursing/Acute and Continuing Care/Adult-Gerontology Nursing) ..... Mishawaka, IN
Danielle Marie Roling (Advanced Practitioner of Nursing/Primary Care/ Adult-Gerontology Nursing) ..... Birmingham
Alexis Chloe Ronaldson (Advanced Practitioner of Nursing/Primary and Acute/Continuing Care/Pediatric Nursing) ..... Orlando, FL
Victoria Roulier (Advanced Practitioner of Nursing/Primary Care/Family Nursing) ..... Nashville, TN
Bing Rounsavall (Advanced Practitioner of Nursing/Primary Care/Family Nursing) ..... Tianjin, China
Sherrie Marie Rouse (Advanced Practitioner of Nursing/Primary Care/ Family Nursing) ..... Ooltewah, TN
Jordan Ruff (Advanced Practitioner of Nursing/Primary Care/Pediatric Nursing) ..... Marietta, GA
Felicia Lashay Russaw (Advanced Practitioner of Nursing/Acute and Continuing Care/Adult-Gerontology Nursing) ..... Jackson, MS
Emily Ann Ryder (Advanced Practitioner of Nursing/Acute and Continuing Care/Pediatric Nursing) ..... Nashville, TN
Kimberly Ann Salmon (Advanced Practitioner of Nursing/Acute and Continuing Care/Adult-Gerontology Nursing) ..... Safety Harbor, FL
Brittany Sanders (Advanced Practitioner of Nursing/Primary Care/Family Nursing) ..... Madison, MS
Dorma Donyella Sanders (Advanced Practitioner of Nursing/Primary Care/ Adult-Gerontology Nursing) ..... Detroit, MI
Morgan E. Saucet (Advanced Practitioner of Nursing/Acute and Continuing Care/Adult-Gerontology Nursing) ..... Little Rock, AR
Kenneth Saunders (Advanced Practitioner of Nursing/Primary Care/Acute and Continuing Care Adult-Gerontology Nursing ..... Jacksonville, FL
Melissa Lins Scales (Advanced Practitioner of Nursing/Primary Care/ Pediatric Nursing) ..... McCalla
Frances Schmitt (Advanced Practitioner of Nursing/Primary Care/Family Nursing) ..... Mccomb, MS
Brittnay Taryn Schuetz (Advanced Practitioner of Nursing/Primary Care/ Family Nursing) ..... Bonner Springs, KS
Hailey Brooke Scott (Advanced Practitioner of Nursing/Primary Care/ Pediatric Nursing) ..... Leesburg, GA
Stevie Seaver (Advanced Practitioner of Nursing/Primary Care/Family Nursing) ..... Hayden
Monica Paige Shambo (Advanced Practitioner of Nursing/Primary Care/ Family Nursing) ..... Loxley
Crystal Dawn Shaw (Advanced Practitioner of Nursing/Primary Care/ Family Nursing) ..... Coffeeville, MS
Kendyl Shelton (Advanced Practitioner of Nursing/Acute and Continuing Care/Adult-Gerontology Nursing) ..... Pleasant Grove
Lindsay Mariah Shipman (Advanced Practitioner of Nursing/Primary Care/ Psychiatric-Mental Health Nursing) ..... Montgomery
Meghan Ashley Simmons (Advanced Practitioner of Nursing/Primary Care/ Adult-Gerontology Nursing) ..... Monticello, NY

Michelle Victoria Simonds (Advanced Practitioner of Nursing/Primary Care/ Family Nursing) ..... Vestal, NY
Forrest Baker Simpson (Advanced Practitioner of Nursing/Acute and Continuing Care/Adult-Gerontology Nursing) ..... Rome, GA
Melissa Reeve Sims (Advanced Practitioner of Nursing/Primary Care/ Psychiatric-Mental Health Nursing) ..... Quincy, IL
Deanna Purcell Sisk (Advanced Practitioner of Nursing/Acute and Continuing Care/Neonatal Nursing) ..... Hampton, GA
Kelsey Gabrielle Small (Advanced Practitioner of Nursing/Primary Care/ Women's Health Nursing) ..... New Port Richey, FL
Catherine Cochran Smelley (Advanced Practitioner of Nursing/Primary Care/Family Nursing) ..... Killen
Hailey Nicole Smith (Advanced Practitioner of Nursing/Primary Care/ Family Nursing) ..... Nashville, TN
Kayla Marie Smith (Advanced Practitioner of Nursing/Acute and Continuing Care/Adult-Gerontology Nursing) ..... Pensacola, FL
Shannon Brantley Smith (Advanced Practitioner of Nursing/Primary Care/ Family Nursing) ..... McCalla
Tyla Danielle Smith (Advanced Practitioner of Nursing/Acute and Continuing Care/Adult-Gerontology Nursing) ..... Birmingham
Elizabeth Anne Snoke (Advanced Practitioner of Nursing/Acute and Continuing Care/Adult-Gerontology Nursing) ..... Sarasota, FL
Lina Sorokin (Advanced Practitioner of Nursing/Primary Care/Pediatric Nursing) ..... Alpharetta, GA
Michael Soto (Advanced Practitioner of Nursing/Acute and Continuing Care/Adult-Gerontology Nursing) ..... Lexington, KY
Rachel Spivey (Advanced Practitioner of Nursing/Primary and Acute/ Continuing Care/Pediatric Nursing) ..... Cartersville, GA
Sarah J. Spratling (Advanced Practitioner of Nursing/Primary Care/Adult-Gerontology Nursing) ..... Albany, GA
Sydney Portia Sprawls (Advanced Practitioner of Nursing/Primary Care/ Family Nursing) ..... Louisville, KY
John Levi Stanford (Advanced Practitioner of Nursing/Primary Care/ Psychiatric-Mental Health Nursing) ..... Tulsa, OK
Candace Richelle Stephens (Advanced Practitioner of Nursing/Acute and Continuing Care/Neonatal Nursing) ..... Memphis, TN
JuliAnne Grace Stephenson (Advanced Practitioner of Nursing/Primary Care/Family Nursing) ..... Jasper
Jillian Rose Stephenson (Advanced Practitioner of Nursing/Primary Care/ Family Nursing) ..... Warner Robins, GA
Katherine Sterling (Advanced Practitioner of Nursing/Primary Care/Family Nursing) ..... Centreville, MS
Danielle Denise Strickland (Advanced Practitioner of Nursing/Acute and Continuing Care/Adult-Gerontology RN First Assist Nursing) ..... Wetumpka
Morgan Leigh Such (Advanced Practitioner of Nursing/Primary and Acute/ Continuing Care/Pediatric Nursing) ..... Raleigh, NC
Jami Leigh Sullivan (Advanced Practitioner of Nursing/Primary Care/ Women's Health Nursing) ..... Hoover
Mallory Sullivan (Advanced Practitioner of Nursing/Acute and Continuing Care/Adult-Gerontology Nursing) ..... Austell, GA
Faith Ann Szink (Advanced Practitioner of Nursing/Acute and Continuing Care/Pediatric Nursing) ..... Suwanee, GA
Kathleen Tanaka (Nursing Informatics) ..... Mililani, NC

Marina Alexis Tarabicos (Advanced Practitioner of Nursing/Primary and Acute/Continuing Care/Pediatric Nursing) ..... Woodstock, GA
Elissa Tarpey (Advanced Practitioner of Nursing/Acute and Continuing Care/Pediatric Nursing) ..... Columbus, OH
Robin Denise Tatum (Nursing Informatics) ..... North Little Rock, AR
Travis Taylor (Advanced Practitioner of Nursing/Primary Care/ Psychiatric-Mental Health Nursing) ..... Winter Park, NC
Stephanie Thomas (Advanced Practitioner of Nursing/Primary Care/ Adult-Gerontology Nursing) ..... Tyrone, GA
Savannah Claire Thomley (Advanced Practitioner of Nursing/Primary Care/ Women's Health Nursing) ..... Newnan, GA
Kristin Michaela Threet (Advanced Practitioner of Nursing/Primary Care/ Adult-Gerontology Nursing) ..... Big Sandy, TN
Mirnesa Tikvina (Advanced Practitioner of Nursing/Primary Care/Family Nursing) ..... Zvornik, Bosnia, Herzegovina
Mary Katherine DiChiara Till (Advanced Practitioner of Nursing/Primary Care/Pediatric Nursing) ..... Birmingham
Crystal Lynn Tillery (Advanced Practitioner of Nursing/Acute and Continuing Care/Adult-Gerontology Nursing) ..... Huntsville
Hannah Tolbert (Advanced Practitioner of Nursing/Primary Care/Family Nursing) ..... Ashville
Jenny Edwards Tolley (Advanced Practitioner of Nursing/Primary Care/ Family Nursing) ..... Athens, GA
Jaimie Torres (Advanced Practitioner of Nursing/Acute and Continuing Care/Pediatric Nursing) ..... East Windsor, TN
Sarah Marie Tran (Advanced Practitioner of Nursing/Acute and Continuing Care/Adult-Gerontology Nursing) ..... Pensacola, FL
Candace Trippe (Advanced Practitioner of Nursing/Primary Care/ Psychiatric-Mental Health Nursing) ..... Fort Payne
Lauren True (Advanced Practitioner of Nursing/Primary Care/Family Nursing) ..... Lawrenceburg, TN
Bentlie Cox Tumlin (Advanced Practitioner of Nursing/Primary Care/ Adult-Gerontology Nursing) ..... Dallas, GA
Kayla Nicole Turner (Advanced Practitioner of Nursing/Primary Care/ Family Nursing) ..... Wilmington, NC
Alyssa Christine Umberger (Advanced Practitioner of Nursing/Primary and Acute/Continuing Care/Pediatric Nursing) ..... Birmingham
Katelynn Nicole Ussery (Advanced Practitioner of Nursing/Primary Care/ Adult-Gerontology Nursing) ..... Athens
Emma Katherine Valentino (Advanced Practitioner of Nursing/Primary Care/Women's Health Nursing) ..... Birmingham
Sarah Haden Vance (Advanced Practitioner of Nursing/Primary Care/ Psychiatric-Mental Health Nursing) ..... Fairhope
Sarah Jane Varalla (Advanced Practitioner of Nursing/Primary Care/ Pediatric Nursing) ..... Houston, TX
Joel John Varghese (Advanced Practitioner of Nursing/Acute and Continuing Care/Adult-Gerontology Nursing) ..... Atlanta, GA
Frank Vizen (Advanced Practitioner of Nursing/Primary Care/Psychiatric-Mental Health Nursing) ..... Sugar Hill, GA
Summer Vo (Advanced Practitioner of Nursing/Primary Care/Family Nursing) ..... Newnan, GA
Carolyn Von Lunen (Advanced Practitioner of Nursing/Acute and Continuing Care/Pediatric Nursing) ..... Pegram, TN

Katherine Vu (Advanced Practitioner of Nursing/Primary Care/Pediatric Nursing) ..... Pineville, LA
Ashley Monique Wala (Advanced Practitioner of Nursing/Primary Care/ Women's Health Nursing) ..... Charlotte, NC
Lindsay Walker (Advanced Practitioner of Nursing/Primary and Acute/ Continuing Care/Pediatric Nursing) ..... Atlanta, GA
Shelby Walker (Advanced Practitioner of Nursing/Primary Care/Family Nursing) ..... Warner Robins, GA
Mofuah Walker-Arthur (Advanced Practitioner of Nursing/Primary Care/ Family Nursing) ..... Birmingham
Anna Glyn Wall (Advanced Practitioner of Nursing/Primary Care/Family Nursing) ..... Birmingham
Chong Wang (Advanced Practitioner of Nursing/Primary Care/Adult-Gerontology Nursing) ..... Madison, MS
Ashley Lauren Watts (Advanced Practitioner of Nursing/Primary Care/ Pediatric Nursing) ..... Chelsea
Anna Leigh Almand Weaver (Advanced Practitioner of Nursing/Primary Care/Adult-Gerontology Nursing) ..... Jacksonville, FL
Margie Ann Webb (Advanced Practitioner of Nursing/Acute and Continuing Care/Adult-Gerontology Nursing) ..... Birmingham
Victoria Webster (Advanced Practitioner of Nursing/Primary Care/Pediatric Nursing) ..... Gautier, MS
Anna Wells (Advanced Practitioner of Nursing/Primary Care/Family Nursing) ..... Guntersville
John Wetzel (Advanced Practitioner of Nursing/Acute and Continuing Care/ Adult-Gerontology Nursing) ..... Pensacola, FL
Ashley S. Whitsett (Advanced Practitioner of Nursing/Primary Care/ Family Nursing) ..... Birmingham
Charlotte Williams White (Advanced Practitioner of Nursing/Primary Care/ Pediatric Nursing) ..... Meridian, MS
Meri Edith White (Advanced Practitioner of Nursing/Acute and Continuing Care/Pediatric Nursing) ..... Natick, TN
Marcus Stephen Wilbanks (Advanced Practitioner of Nursing/Primary Care/ Family Nursing) ..... Newnan, GA
Claire Wilder (Advanced Practitioner of Nursing/Primary Care/Family Nursing) ..... Montgomery
Elizabeth Williams (Advanced Practitioner of Nursing/Primary Care/ Family Nursing) ..... Ardmore
Kimberly Willoughby (Advanced Practitioner of Nursing/Acute and Continuing Care/Neonatal Nursing) ..... Mcdonough, GA
Amy Reisberg Wilson (Advanced Practitioner of Nursing/Primary and Acute/Continuing Care/Pediatric Nursing) ..... Palm Harbor, TN
Raegan Wilson (Advanced Practitioner of Nursing/Primary Care/Family Nursing) ..... Brandon, MS
William Marshall Wilson (Advanced Practitioner of Nursing/Acute and Continuing Care/Adult-Gerontology Nursing) ..... Canton, GA
Joshua Michael Witt (Advanced Practitioner of Nursing/Acute and Continuing Care/Adult-Gerontology Nursing) ..... Nashville, TN
Bridgett Katherine Wolfe (Advanced Practitioner of Nursing/Acute and Continuing Care/Pediatric Nursing) ..... Collierville, TN
Frances Caroline Lee Wood (Advanced Practitioner of Nursing/Primary Care/Pediatric Nursing) ..... Birmingham
Emily Shepherd Woods (Advanced Practitioner of Nursing/Primary Care/ Psychiatric-Mental Health Nursing) ..... Birmingham

Annalin Elise Wren (Advanced Practitioner of Nursing/Primary Care/ Family Nursing) ..... Chelsea
Meghan Freeman Wright (Advanced Practitioner of Nursing/Acute and Continuing Care/Adult-Gerontology RN First Assist Nursing) ..... Birmingham
Britteny Wykoff (Advanced Practitioner of Nursing/Primary and Acute/ Continuing Care/Pediatric Nursing) ..... Jacksonville, FL
Stacy Xavier (Advanced Practitioner of Nursing/Primary Care/Family Nursing) ..... Birmingham
Dylan E. Yaeger (Advanced Practitioner of Nursing/Acute and Continuing Care/Adult-Gerontology Nursing) ..... Birmingham
Lydia Kyungyun Yoon (Advanced Practitioner of Nursing/Primary Care/ Family Nursing) ..... Lawrenceville, GA
Ambreia D. Young (Advanced Practitioner of Nursing/Primary Care/ Psychiatric-Mental Health Nursing) ..... Birmingham
Kimberly Young (Advanced Practitioner of Nursing/Primary Care/ Women's Health Nursing) ..... Savannah, GA
Ashley Nicole Zeigler (Advanced Practitioner of Nursing/Primary Care/ Pediatric Nursing) ..... Fayetteville
Xiumei Zhao (Advanced Practitioner of Nursing/Primary Care/Adult-Gerontology Nursing) ..... North Potomac, MD
Jasmine Zuchowski (Advanced Practitioner of Nursing/Primary Care/ Family Nursing) ..... Monroe, NC

BACHELORS OF SCIENCE IN NURSING

Hannah Ruth Allain, *Cum Laude* ..... Birmingham
Tulshi Pragnesh Amin, *Magna Cum Laude*, Distinguished Honors, With Honors in Nursing ..... Little Rock, AR
Lori Swann Anderson, *Summa Cum Laude* ..... Warrior
Aubrey Nicole Baker ..... Huntsville
Emily Beach, *Cum Laude*, Distinguished Honors ..... Tuscaloosa
Anna Virginia Behlau, *Magna Cum Laude*, Distinguished Honors ..... Birmingham
Adeline Benoit ..... Vestavia Hills
Brittany Symon Bentley ..... Kellyton
Olivia Black ..... Tuscaloosa
Jordan Christopher Boston, With Honors in Nursing ..... Chelsea
Kenley Grace Bradshaw, *Magna Cum Laude*, High Distinguished Honors in University Honors ..... Trussville
James Howard Brakefield, *Cum Laude*, Distinguished Honors ..... Helena
Sachie Anne Broadhead ..... Montevallo
William Jameson Frazier Brown ..... Trussville
Lindsey Ann Burton ..... McCalla
Allie Mullins Byrd ..... Prattville
Betsy Christian ..... Birmingham
Sheena Marie Clemons ..... Gardendale
Katie Ann Cleveland, *Cum Laude* ..... Trussville
Hannah Brook Courington, *Magna Cum Laude* ..... Jasper
Kristen Nichole Crawford ..... Birmingham
Emily Tierra Davis ..... Coker
Lucas Dean Dorning, *Cum Laude* ..... Blountsville
Demaris Dorough Greene, *Cum Laude* ..... Pell City
Charlotte Ann Dorris, *Magna Cum Laude* ..... Chattanooga, TN
Jacob Zachary Dutton, *Summa Cum Laude* ..... Empire

Sara Grace Eltz ..... Birmingham
Lourdes Jeanette Espinosa ..... Los Angeles, CA
Mackenzie Lee Evert ..... Birmingham
Sierra Frances Falcone ..... Chapel Hill, TN
Kaitlin Nicole Fecik, *Magna Cum Laude,* Distinguished Honors ..... Birmingham
Hope Felsinger ..... Arab
Madison Dawn Finch, Distinguished Honors, With Honors in Nursing ..... Alabaster
Tess Mirella Franey, *Summa Cum Laude* ..... Cullman
Claudia Leigh Franklin, *Magna Cum Laude* ..... Jasper
Emily Jill Fredrick, *Cum Laude* ..... Mount Olive
Jacklyn Garcia, *Summa Cum Laude,* Distinguished Honors ..... Albertville
Angel Gomez ..... Collinsville
Wendy Mariela Gonzalez ..... Birmingham
Dessire Gonzalez Jimenez ..... Vestavia Hills
Mary Kathryn Green ..... Birmingham
Taylor Elizabeth Green ..... Riverside
Christopher Jamaal Gross ..... Monroeville
Ajah Brianna Gross, *Cum Laude* ..... Birmingham
Natalee Nicole Grumbley, *Cum Laude* ..... Foley
Sarah Elizabeth Guthrie, *Summa Cum Laude* ..... Birmingham
Jarrett Wayne Hagler, *Magna Cum Laude* ..... Slocomb
Haylee Anna Hallman ..... Homewood
Leslie Charis Hallman, *Summa Cum Laude* ..... Birmingham
Skylar Kinsley Hammond, *Cum Laude* ..... Lexington
Geoffrey Evan Harbison, *Cum Laude* ..... Cullman
Amanda Nicole Harden ..... Hoover
Carlton Blake Hayes ..... Pinson
Haley Reagan Heath, *Summa Cum Laude* ..... Chelsea
Chad J. Hutchens ..... Trussville
Jean Verly Jocelyn ..... Birmingham
Alexis Aalyiah Kay Smith Johnson ..... Union Springs
Jazmine Denise Johnson, *Cum Laude* ..... Birmingham
Youngjung Kim, *Cum Laude,* Distinguished Honors ..... Madison
Julissa Sarah King, *Cum Laude* ..... Birmingham
Raylen Monét King, *Cum Laude* ..... Hueytown
Katie Elisabeth Kromer ..... Sylacauga
Caroline Rae Landers, *Magna Cum Laude* ..... Birmingham
Serenity Nicole Lane ..... Birmingham
Tori Jane Lathrop, *Magna Cum Laude,* Distinguished Honors ..... Birmingham
Alexander Russell Leary, *Cum Laude* ..... Hoover
Hailey Caitlin Lee ..... Chelsea
Tatiana Mariah Lee, With Honors in Nursing ..... Fort Davis
Brandon Craig Leslie ..... Mobile
Alan Scott Lucas ..... Clanton
Brandon Anselmo Martinez ..... Birmingham
Amber Lytrice Mathews ..... Kernersville, NC
Rachel Ann May ..... Helena
Ra'Jalia Felixeya McGhee ..... Montgomery
Ashley Victoria Messimer ..... Hoover
Jiwon Min, *Cum Laude* ..... Auburn
Michella Minyard, *Magna Cum Laude* ..... McCalla
Kelly Alexandra Montgomery ..... The Woodlands, TX
Jaehyuk Jay Moon ..... Birmingham
Jacara Sarah Moore ..... Cottonwood

Jasmine LaShay Morris ..... Helena
Faith Elizabeth Morris, *Magna Cum Laude* ..... Indian Springs Village
Christopher Patrick Nash ..... Wilsonville
Hanh My Nguyen, *Magna Cum Laude* ..... Birmingham
Rory Jean O'Neill, *Magna Cum Laude* ..... San Ramon, CA
Jack Henry Parikh, *Magna Cum Laude*, With Honors in Nursing ..... Huntsville
Antonio Deon Parker, Jr. ..... Fitzpatrick
Princess Patterson, *Cum Laude* ..... Tuscaloosa
Lauren Renee Pitts ..... Moody
Jennifer Polzin, *Cum Laude*, With Honors in Nursing ..... Chelsea
Cailynn Bree Postma ..... Homewood
Laxmi Sapkota Poudel, *Summa Cum Laude* ..... Birmingham
Katelyn Brooke Ralls, *Magna Cum Laude* ..... Birmingham
Jenny Marie Reeves, *Magna Cum Laude*, Distinguished Honors ..... Hanceville
Tya Jai' Reynolds ..... Birmingham
Haydn Elizabeth Rinehart, *Summa Cum Laude*, Distinguished Honors ..... Arab
Katie Lynn Robinson ..... Hoover
Taniya Denise Robinson, *Magna Cum Laude* ..... Birmingham
Ahlam Mazin Saleh ..... Birmingham
Annabelle Christine Shores ..... Kimberly
Carley Elizabeth Short ..... Geraldine
Adrianna Simmons, *Cum Laude* ..... Odenville
Cassidy Snow ..... Morris
Kimberli Delain Spires ..... Gardendale
Alexis Paige Steenson ..... Talladega
Erika Diann Stetson ..... Columbiana
Macey Davenport Sumner, *Cum Laude* ..... Moody
McKenzie Ann Taylor ..... Guntersville
Allison Cobi Thomas, *Magna Cum Laude* ..... Enterprise
Bre Leonna Thomason ..... Montgomery
Maria Elizabeth Trigo ..... Cullman
Skylar Tucker, *Magna Cum Laude* ..... Cullman
Natalie Grace Van Beek ..... Birmingham
Brooke Makenzie Waddell, *Magna Cum Laude*, With Honors in Nursing ..... Trussville
Jania Ayanna Nadira Walker-Anderson, With Honors in Nursing ..... Brooklyn, NY
Alexandria Ruth Watson, *Magna Cum Laude* ..... West Blocton
Morgan Elizabeth Weschrek ..... Birmingham
Alexis Breann Wessel, *Cum Laude* ..... Moody
James Mason West, *Magna Cum Laude* ..... Irondale
Anna Elizabeth Wood, *Cum Laude* ..... Columbiana
Alison Grace Wright, *Cum Laude* ..... Killen
Althea Frances Yburan ..... Greensboro
Vanessa Zaragoza ..... Athens

SCHOOL OF PUBLIC HEALTH

Paul Campbell Erwin, M.D., DrPH, Dean

MASTERS OF PUBLIC HEALTH

Holly Jean Brady (Environmental and Occupational Health) ..... Louisville, KY
Julia Ann Kathryn Burnell (Maternal/Child Health Policy Leadership) ..... Washington, DC
Emily Antoinette Costabile (Population Health) ..... Silver Spring, MD
Zachary O. Croll-Nesbeth (Health Behavior) ..... Laurel, MD

Sylvia Eimieho (Health Care Organization) ..... Seattle, WA
Noon Eltoum (Epidemiology) ..... Birmingham
Aaron Maximillian Erbe (Health Policy) ..... Florence
Yasmine M. Jackson (Maternal/Child Health Policy Leadership) ..... Elizabethtown, KY
James Rush Jones (Public Health Medical Doctor) ..... Dothan
Shawn Ong Lim (Health Care Organization) ..... Montogomery
Caitlyn Martin (Maternal/Child Health Policy Leadership) ..... Portland, OR
Kerry McCulloch (Epidemiology) ..... San Fransisco, CA
Jennifer Suzanne Mearns (Epidemiology) ..... Greensboro, NC
Antonio de Jesus Meza (Public Health Medical Doctor) ..... Florence
Rose Brune Michel (Epidemiology) ..... Powder Springs, GA
Margaret Miller (Epidemiology) ..... Colorado Springs, CO
Iniva Ryta Ngaka (Health Care Organization) ..... Libreville, Gabon
Judith On Pohla (Environmental and Occupational Health) ..... Douala, Cameroon
Hannah Reyes (Epidemiology) ..... San Diego, CA
Carmen Leigh Ross (Epidemiology) ..... Chattanooga, TN
Cecillynn Shields Merriweather (Epidemiology) ..... Demopolis
Madison S. Turner (Public Health/Veterinary School) ..... Birmingham
Shree Kinard Smith (Health Care Organization) ..... Mobile
Lac Minh Ta (Health Care Organization) ..... Corona, CA
Margaret A. Thomas (Epidemiology) ..... Leeds
Brittany Turner (Epidemiology) ..... Prattville
Michelle Yinan Yang (Epidemiology) ..... Little Rock, AZ
Fu Zhao (Maternal/Child Health Policy and Leadership) ..... Inner Mongolia, China

MASTER OF SCIENCE

Guihua Zhai (Biostatistics) ..... Shanghai, China

MASTERS OF SCIENCE IN PUBLIC HEALTH

Kiara Aaron (Applied Epidemiology) ..... Lowndesboro
Peter Jacob Abraham (Biostatics) ..... Houston, TX
Jeffery Asiedu (Applied Epidemiology) ..... Accra, Ghana
Ryan Mitchell Fischer (Applied Epidemiology) ..... Dothan
Jessica Lauren Hicks (Applied Epidemiology) ..... Madison
Alexander J. Kozuch (Applied Epidemiology) ..... Meridianville
Xingsheng Li (Clinical/Translational Science Biostatics) ..... Shang Dong, China
Brandi Pernell (Clinical/Translational Science Epidemiology) ..... Birmingham
Trisha M. Parekh (Clinical/Translational Science Health Behavior) ..... Houston TX
Nicole French Pelletier (Applied Epidemiology) ..... Sarasota, FL
Abigail Jo Tucker (Applied Epidemiology) ..... Hazel Green
Tennille Nkechi Webb (Clinical/Translational Science Epidemiology) ..... Tuskegee
Sydney Alexis Weir (Outcomes Research) ..... Jupiter, FL

GRADUATE CERTIFICATE

Global Health Studies
Kerry McCulloch ..... San Francisco, CA
Brianna Patterson ..... Birmingham

BACHELORS OF SCIENCE

Jonathan Devin Akl (Public Health) Distinguished Honors ..... Toney
Heaven Kiara Alexander (Public Health) ..... Phenix City
Georgia Viktoria Antevy (Public Health: Concentration in Public Health) *Magna Cum Laude* ..... Birmingham
Kassidy Latrice Ashford (Public Health) ..... Opelika
Porsha Rayshun Edwards (Public Health: Concentration in Public Health) ..... Hoover
Essence Na'Tia Gainey (Public Health: Concentration in Global Health Studies) *Magna Cum Laude* ..... Pensacola, FL
Kelly Michaela Ivy (Public Health: Concentration in Public Health) *Summa Cum Laude* ..... Woodville
Madison Leigh Leatherman (Public Health) ..... McCalla
Samuel Gage Norris (Public Health) *Cum Laude* ..... Birmingham
Maitree Bhavesh Patel (Public Health) *Magna Cum Laude* ..... Foley
Gillian Nicole Smith (Public Health) *Cum Laude* ..... Southside
Dallas Paige South (Public Health) *Cum Laude*, Distinguished Honors ..... Abita Springs, LA
Rakeena Alise Travis (Public Health: Concentration in Public Health) ..... Birmingham
Michance' DaCion Wheaton (Public Health) ..... Birmingham
Jaylen Mica Williams (Public Health: Concentration in Public Health) ..... Opelika

ROTC COMISSIONS IN THE U.S. AIR FORCE

Evelyn R. McCoy Antonio D. Parker

ROTC COMISSIONS IN THE U.S. ARMY

Lauryn G. Nobles

Our thanks to the UAB Ambassadors for providing information and assistance during commencement.

Krista Long – Commencement Volunteer Coordinator

Friday, August 12, 2022-6:00 p.m. Ceremony

Dheeraj Edulakanti
Daniel Elston
Kayla Hay
Arnob Iftekhar
Olivia Jackson
Jessica Jacob
Nadira Jeethandran
Krishna Josyula
Vikram Kumar
Britney Le
Cade McClendon
Nicole McDowell
Wajiha Mekki
Rhea Pandit
Lisa Patel
Shrey Pradeep
Rohan Sethi
Carolyn Truong
Topher Wilson

Saturday, August 13, 2022-9:30 a.m. Ceremony

Sarah Bhayani
Dheeraj Edulakanti
Daniel Elston
Kayla Hay
Arnob Iftekhar
Olivia Jackson
Jessica Jacob
Nadira Jeethandran
Krishna Josyula
Vikram Kumar
Britney Le
Cade Mcclendon
Nicole McDowell
Wajiha Mekki
Rhea Pandit
Lisa Patel
Shrey Pradeep
Rohan Sethi
Carolyn Truong
Topher Wilson





CART Captioning is provided by CommPro, Inc.
4781 Colonial Trace, Bessemer, AL 35022
205-200-8282
http://commpro.org

Please locate the nearest exit to your seating section.
All lower level emergency exits are located on the
North and South sides of the venue.

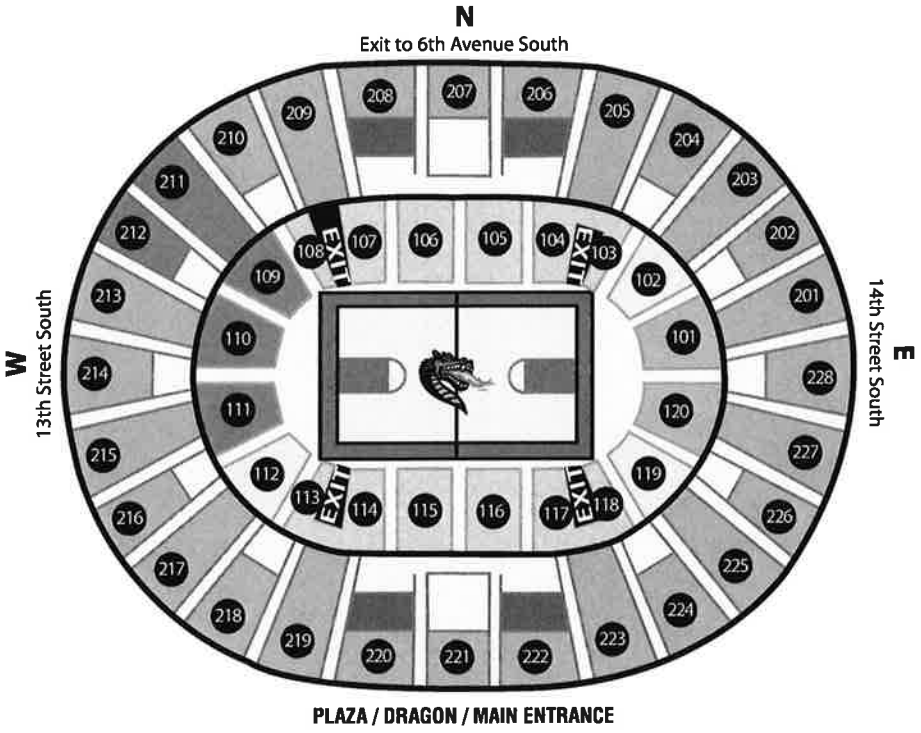

UNIVERSITY OF ALABAMA AT BIRMINGHAM

Commencement

FRIDAY, DECEMBER 9, 2022

AND

SATURDAY, DECEMBER 10, 2022

BARTOW ARENA

BIRMINGHAM, ALABAMA

TO OUR GUESTS

Welcome to the Fall 2022 Commencement of The University of Alabama at Birmingham. The pageantry of today's ceremony is the culmination and recognition of years of study, preparation, and achievement of our 84th class of graduates. We hope you find the ceremony both meaningful and memorable, as it reflects the combined efforts of the faculty, the staff, and, of course, our students and their families.

Commencement begins with the traditional academic procession. The graduates are led into Bartow Arena by marshals who are faculty members in their respective college and schools. The faculty, headed by a distinguished group of emeriti professors, follow in order of academic rank and seniority. The last group to enter is the platform party led by the UAB Academic Mace (see page 12). For both the Friday evening ceremony and the Saturday morning ceremony, the mace is carried by Jacqueline A. Nikles, Ph.D., Professor in the Department of Chemistry. She is a recipient of the 2022 Ellen Gregg Ingalls/UAB National Alumni Society Award for Lifetime Achievement in Teaching. In addition to holding the rank of Professor, she is also the Coordinator for Undergraduate Organic Chemistry. Next are Ray L. Watts, M.D., President of The University of Alabama at Birmingham, members of The Board of Trustees of The University of Alabama System, and representatives from The University of Alabama System's Office. Other persons in the platform party include distinguished guests, as well as UAB senior administration and deans.

The audience is asked to stand as the procession enters the arena and to remain standing through the singing of the National Anthem.

President Watts closes the ceremony after all degrees have been awarded and the UAB Alma Mater has been sung. The audience is asked to stand and to remain standing for the recessional of the platform party. Family and friends are asked to meet the new alumni outside of Bartow Arena; they will not be allowed on the arena floor.

ORDER OF EXERCISES

(Friday, December 09, 2022 - 6:00 p.m. Ceremony)

Prelude ..... UAB Brass Quintet
- Fanfare in C ..... Henry Purcell
- Rondeau ..... Mouret/King
- Eine Kleine Nachtmusik ..... Mozart/Tomberg
- The Klaxon ..... Fillmore/Doughty
- Beyond the Clouds ..... John Wasson
- Second Suite in F ..... Holst/Sabourin
  - I. March
  - II. Song without Words
  - IV. Fantasia on the "Dargason"
- Washington Post ..... Sousa/Holocombe

Processional ..... "Pomp and Circumstance" (Elgar)
(Please stand)

Platform Party Processional ..... The Alabama Pipes & Drums

National Anthem ..... Logan T. Cobb
"The Star-Spangled Banner"
(Remain standing)

Welcome ..... Ray L. Watts, M.D.
(Be seated) President

Presentation of the UAB President's Medal ..... President Watts

Conferral of Academic Degrees ..... President Watts

UAB Alma Mater ..... Logan T. Cobb

Platform Party Recessional ..... The Alabama Pipes & Drums
(Remain standing)

Postlude ..... UAB Brass Quintet
- Liberty Bell ..... Sousa/Holcombe

UAB Brass Quintet:
Dr. James Zingara, trumpet
Dr. Steve Roberts, trumpet
James Baker, horn
Colby Kunkel, trombone
Tom Yan, tuba

The Alabama Pipes & Drums:
Trent Bradford, Pipe Major

Bearer of the Academic Mace:
Jacqueline A. Nikles, Ph.D.

Announcers:
Patrick Evans, DM

Sign Language Interpreters:
M&N Language Services

ORDER OF EXERCISES

(Saturday, December 10, 2022 - 9:30 a.m. Ceremony)

Prelude ..... UAB Brass Quintet
- Fanfare in C ..... Henry Purcell
- Rondeau ..... Mouret/King
- Eine Kleine Nachtmusik ..... Mozart/Tomberg
- The Klaxon ..... Fillmore/Doughty
- Beyond the Clouds ..... John Wasson
- Second Suite in F ..... Holst/Sabourin
  - I. March
  - II. Song without Words
  - IV. Fantasia on the "Dargason"
- Washington Post ..... Sousa/Holocombe

Processional ..... "Pomp and Circumstance" (Elgar)
(Please stand)

Platform Party Processional ..... The Alabama Pipes & Drums

National Anthem ..... Anna Giovingo
"The Star-Spangled Banner"
(Remain standing)

Welcome ..... Ray L. Watts, M.D.
(Be seated) President

Conferral of Academic Degrees ..... President Watts

UAB Alma Mater ..... Anna Giovingo

Platform Party Recessional ..... The Alabama Pipes & Drums
(Remain standing)

Postlude ..... UAB Brass Quintet
- Fairest of the Fair ..... Sousa/Holcombe

UAB Brass Quintet:
Dr. James Zingara, trumpet
Dr. Steve Roberts, trumpet
Jackson Burkett, trumpet
James Baker, horn
Jada Kelley, horn
Colby Kunkel, trombone
Ian Ellis, trombone
Tom Yan, tuba
Chase Hare, tuba

The Alabama Pipes & Drums:
Trent Bradford, Pipe Major

Bearer of the Academic Mace:
Jacqueline A. Nikles, Ph.D.

Announcers:
Joseph "Jack" Cannon, MFA

Sign Language Interpreters:
M&N Language Services

The Board of Trustees of The University of Alabama

The Honorable Kay Ivey
Governor of Alabama
President *ex officio*

TRUSTEES
(by Congressional District)

First District
Harris V. Morrissette, Mobile
Marietta M. Urquhart, Mobile

Second District
Mike Brock, Montgomery
W. Davis Malone, III, Dothan

Third District
Kenneth L. Vandervoort, M.D., Anniston
James W. Wilson, III, Montgomery

Fourth District
Evelyn VanSant Mauldin, Florence
Scott M. Phelps, Tuscaloosa

Fifth District
Ronald W. Gray, Huntsville
Jeff Gronberg, Huntsville

Sixth District
Vanessa Leonard, Rockford
W. Stancil Starnes, Birmingham*

Seventh District
Karen Phifer Brooks, Tuscaloosa
Kenneth O'Neal Simon, Birmingham
Barbara Humphrey, Birmingham

TRUSTEES EMERITI

Paul W. Bryant, Jr., Tuscaloosa
Angus R. Cooper, II, Mobile
John H. England, Jr., Tuscaloosa
Joseph C. Espy, III, Montgomery
Joseph L. Fine, Montgomery
Sandral Hullett, M.D., Eutaw
Andria S. Hurst, Birmingham
Finis E. St. John, IV, Cullman
John D. Johns, Birmingham
Peter L. Lowe, Huntsville
John J. McMahon, Jr., Birmingham
Joe H. Ritch, Huntsville
William B. Sexton, Decatur
Cleophus Thomas, Jr., Anniston
John Russell Thomas, Alexander City

CHANCELLOR OF THE UNIVERSITY OF ALABAMA SYSTEM

Finis E. St. John, IV

*President *pro tempore*

THE UNIVERSITY OF ALABAMA AT BIRMINGHAM

Senior Administration

Ray L. Watts, M.D.
President

Anupam Agarwal, M.D.
Interim Senior Vice President and Dean,
UAB Marnix E. Heersink
School of Medicine

Thomas I. Brannan
Vice President for Advancement

Christopher S. Brown, Ph.D.
Vice President for Research

Brian D. Burnett, Ph.D.
Senior Vice President for Finance
and Administration

Dawn Bulgarella
Interim CEO, UAB Health System and
President and CFO, UAB/Ascension
St. Vincent's Alliance

Curtis A. Carver, Jr., Ph.D.
Vice President for Information
Technology and Chief Information
Officer

Paulette Patterson Dilworth, Ph.D.
Vice President for Diversity, Equity
and Inclusion

John R. Jones, III, Ph.D.
Vice President for Student Affairs

Reid F. Jones
CEO, UAB Medicine

Jim Bakken
Chief Communications Officer

Bradley Barnes, Ph.D.
Vice Provost for Enrollment Management

Deans

Anupam Agarwal, M.D.
Interim Dean, UAB Marnix E. Heersink
School of Medicine

Shannon Blanton, Ph.D.
Dean, UAB Honors College

Andrew J. Butler, MPT, MBA, Ph.D.
Dean, School of Health Professions

Paul C. Erwin, M.D., DrPH
Dean, School of Public Health

Kasia Gonnerman, MA
Dean, UAB Libraries

Jeffrey W. Holmes, M.D., Ph.D.
Dean, School of Engineering

Eric P. Jack, Ph.D.
Dean, Collat School of Business

Shadi S. Martin, Ph.D.
Vice Provost for International Education, Dean of
Graduate School & Chief International Officer

Kelly K. Nichols, O.D., MPH, Ph.D., FAAO
Dean, School of Optometry

Michelle Robinson, D.M.D.
Interim Dean, School of Education

Maria Shirey, MBA, RN, NEA-BC,
ANEF, FACHE, FAAN
Dean, School of Nursing

Russell Taichman, D.M.D., DMSc
Dean, School of Dentistry

Kecia M. Thomas, Ph.D.
Dean, College of Arts and Sciences

2022 CAROLINE P. AND CHARLES W. IRELAND PRIZE FOR SCHOLARLY DISTINCTION

Eugenia Kharlampieva, Ph.D., Distinguished Professor
Department of Chemistry
College of Arts and Sciences

2022 DISTINGUISHED FACULTY LECTURER

Smita Bhatia, M.D., MPH
Director, Institute for Cancer Outcomes and Survivorship
Gay and Bew White Endowed Chair in Pediatric Oncology
Distinguished Professor and Vice Chair, Department of Pediatrics
UAB Marnix E. Heersink School of Medicine

2022 ELLEN GREGG INGALLS/UAB NATIONAL ALUMNI SOCIETY AWARD FOR LIFETIME ACHIEVEMENT IN TEACHING

Jacqueline A. Nikles, Ph.D., Associate Professor
Department of Chemistry
College of Arts and Sciences

2022 PRESIDENT'S AWARDS FOR EXCELLENCE IN TEACHING

Ragib Hasan, Ph.D., Associate Professor
College of Arts and Sciences

Thomas DeCarlo, Ph.D., Professor
Collat School of Business

Nathaniel Lawson, D.M.D., M.A. Ph.D., Associate Professor
School of Dentistry

Jenna LaChenaye, Ph.D., Associate Professor
School of Education

Wesley Zech, Ph.D., Interim Chair, Professor
School of Engineering

Vishnu VB. Reddy, M.D. Professor
UAB Marnix E. Heersink School of Medicine

Nancy Borkowski, D.B.A, C.P.A, F.A.C.H.E, F.H.F.M.A, Professor
School of Health Professions

Joe March, Ph.D., Professor
College of Arts and Sciences

Erin Buczek, M.D., Assistant Professor
UAB Marnix E. Heersink School of Medicine

Rebecca Miltner Ph.D., R.N, C.N.L, NEA-BC, Professor
School of Nursing

Lawrence Sincich, Ph.D., Professor
School of Optometry

Luz A Padilla M.D., M.S.P.H, Assistant Professor
School of Public Health

2022 ODESSA WOOLFOLK COMMUNITY SERVICE AWARD

Carmen Capó-Lugo, PT, Ph.D., Assistant Professor
School of Health Professions

2022 SAM BROWN BRIDGE BUILDER AWARD

Gregory Pence, Ph.D., Professor
College of Arts and Science

2022 PRESIDENT'S AWARD FOR EXCELLENCE IN SUPPORT OF UAB & SHARED GOVERNANCE

Daniel A. Givan, D.M.D., Ph.D., Professor
School of Dentistry

THE UNIVERSITY OF ALABAMA AT BIRMINGHAM

Over the five decades since its founding in 1969, the University of Alabama at Birmingham (UAB) has earned international renown for its innovative academic programs, groundbreaking research and scholarship, and leading-edge patient care. In the 2022-2023 U.S. News "Best Global Universities" rankings, which focus on academic research and overall reputation, UAB was in the top 8 percent globally.

In fall 2022, UAB marked the fifth straight year to surpass 21,500 students enrolled (21,639). The freshman class was the most diverse in university history: 2,217 students, with 55 percent coming from underrepresented groups and 35 percent of the class the first in their families to go to college. The average ACT score for first-time freshmen was 26.5 and the average GPA was 3.79. A record number of international students (1,416) from 84 countries (up 41 percent over five years) were enrolled in fall 2022. The UAB Honors College experienced record enrollment of 2,631 students, including 661 freshmen.

UAB is currently implementing its new Blazer Core Curriculum, a 21st century undergraduate curriculum focused on experiential learning in the real world that effectively equips students to think critically and collaborate on solutions to local and global challenges. In the 2023 U.S. News & World Report "Best Graduate Schools" rankings, UAB has 16 programs in the top 25, including a Master's in Health Administration program that ranks first in the nation.

Students and their faculty mentors are engaged in a robust research enterprise that is more competitive than ever. In FY2022, research awards reached $715 million, marking the most successful five-year period of research funding in the university's history, with an increase of $237 million (50 percent) over that span. Among public universities, UAB ranks 17th in federal research funding and 11th in funding from the National Institutes of Health (NIH), and in the top 1 percent of all NIH-funded organizations — public, private, and international. The schools of Health Professions (second), Optometry (fifth), and Nursing (sixth) are all in the top 10 nationally in NIH funding. The Heersink School of Medicine ranks third nationwide in NIH funding growth from FY2013 to FY2021, with a 98 percent increase over that span.

This research is being translated into world-class patient care. UAB Hospital — the nation's eighth largest hospital — was again ranked by U.S. News & World Report as the best hospital in Alabama in its 2022-2023 list, with eight adult specialties ranked among the nation's best. UAB Hospital earned Magnet Designation for Nursing Excellence for the fifth straight time, among only 21 hospitals worldwide to achieve this recognition. UAB houses the state's only level 1 adult trauma center and level 1 geriatric emergency department, as well as the O'Neal Comprehensive Cancer Center, the only National Cancer Institute-designated comprehensive cancer center in Alabama. In June 2022, the O'Neal Comprehensive Cancer Center celebrated its 50th anniversary and was awarded a $27.5-million renewal of its core support grant from the National Cancer Institute.

With more than 26,000 employees and spanning 100 city blocks, UAB is the largest single-site employer in Alabama, with a statewide economic impact of $7.1 billion annually. In 2021, Forbes ranked UAB number one on its list of Best Large Employers (above the likes of Mayo Clinic, NASA, and Google) and the Best Employer for Diversity among colleges and universities. And for the fifth straight year, Insight into Diversity magazine named UAB one of its Diversity Champions (among only 16 universities nationally).

UAB ALMA MATER

The UAB Alma Mater was composed by Birmingham native David McNeeley in 2003. A competition was held, and a committee comprising UAB faculty, administrators, students, and alumni selected it from numerous submissions. The Alma Mater expresses the unifying sentiments of pride, respect, and cherished memories for the university.

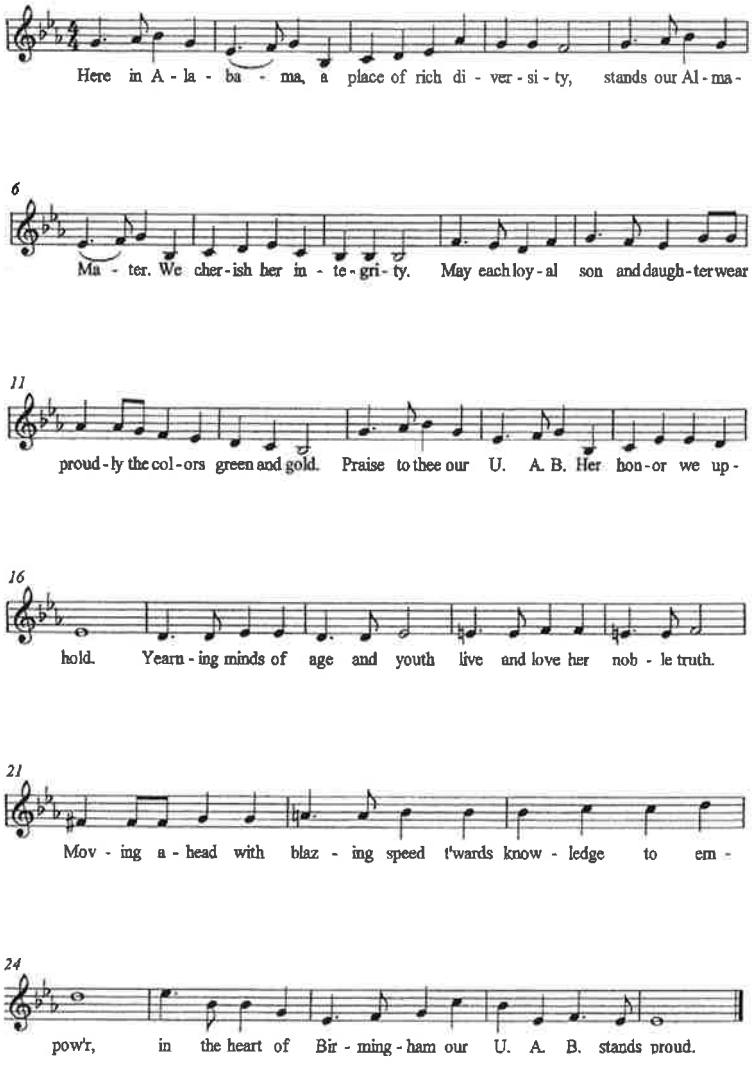

THE ACADEMIC COSTUME

The custom of wearing academic caps, gowns, and hoods can be traced to the twelfth century. At that time both men and women wore long, full, flowing robes. This mode of dress gradually changed so that by the end of the seventeenth century only legal and official personages wore gowns. However, certain guilds and universities established the tradition of wearing prescribed apparel. In the universities, the details of the dress distinguished different degrees of learning and the faculty. In the United States, as a result of our English heritage, caps and gowns have been used from colonial times, especially at our older universities such as Columbia (King's College), New York University, University of Pennsylvania, Bryn Mawr, Yale, and others. Around 1885 there was a widespread student movement to wear caps and gowns at commencement. The faculties approved this dignified graduation dress and soon adopted the custom of wearing gowns at academic ceremonies.

In 1895, the Intercollegiate Commission presented American institutions of higher learning the Intercollegiate Code. This code regulated the design of gowns and hoods as well as the colors and materials to be used. The code was subsequently adopted by more than 95 percent of U.S. colleges and universities. It has given America an impressive but simple method of signifying scholastic honors.

The code provides for three types of gowns. The gown for the bachelor's degree is made of green material and has long pointed sleeves. The gown for the master's degree is made with an oblong sleeve open at the wrist. The rear part of this oblong shape is square cut and the front part has an arc cut away. The gown for the doctor's degree has bell-shaped sleeves. It is faced with velvet and has three bars of velvet on each sleeve. The color of the velvet trim may be black or the same color as the velvet which edges the gown.

The green oxford or mortarboard-style cap is worn for all degrees, but only the doctor's cap may be made of velvet and have a gold tassel.

The hood is the most important and distinctive feature of the American code. An understanding of the system makes it possible to distinguish readily bachelor's, master's, and doctor's hoods and to recognize the university which gave the degree. The doctor's hood is four feet in length and made with a wide panel. The master's and bachelor's hoods are three and one-half and three feet in length, respectively. They are made of black cloth and are lined with silk in the official academic colors of the institution which conferred the degree. The hoods worn by graduates of The University of Alabama at Birmingham are lined in green silk with a gold chevron. The trim of all hoods is velvet, two inches, three inches, and five inches wide for bachelor's, master's, and doctor's degrees, respectively. The color of the velvet trim indicates the discipline or faculty to which the degree pertains. Each discipline has been assigned a different color by the Intercollegiate Code. The following is a list of colors assigned to several of the disciplines within The University of Alabama at Birmingham.

Arts	*White*	Nursing	*Apricot*
Business	*Drab*	Optometry	*Seafoam green*
Dentistry	*Lilac*	Philosophy	*Dark Blue*
Education	*Light Blue*	Public Health	*Salmon Pink*
Engineering	*Orange*	Science	*Gold-yellow*
Fine Arts	*Brown*	Social Science	*Citron*
Medicine	*Green*		

A few years ago some Ivy League colleges approved the wearing of gowns which were not black but the official school colors. This trend has expanded so that currently many colleges and universities have adopted special colored gowns. The members of The Board of Trustees of The University of Alabama system wear a green gown with gold trim at The University of Alabama at Birmingham academic ceremonies. Colored gowns worn by many faculty identify the doctoral degrees of many American and foreign universities.

THE CEREMONIAL ACADEMIC MACE

The ceremonial academic mace appeared in European universities during the fourteenth century and represented the amalgamation of two much older staff-like devices of similar length and shape. These were the regal scepter and the medieval battle mace. Kings throughout history have carried scepters as insignia of the lawful authority of just rulers. The battle mace was first used by medieval princes as an effective hand weapon in combat.

In the fourteenth century, the royal scepter and the battle mace were combined to produce the ceremonial academic mace. It was carried before royalty, mayors of cities, and chief officers of the medieval universities.

In modern times, the mace is used on ceremonial occasions in the life of the university. In commencement exercises, the mace specifically indicates the authority of the university president to award degrees. The mace immediately precedes the presidential party in the ceremonial procession. For the Commencement ceremonies, the mace is carried by Jacqueline A. Nikles, Ph.D., Professor in the Department of Chemistry. She is a recipient of the 2022 Ellen Gregg Ingalls/UAB National Alumni Society Award for Lifetime Achievement in Teaching. In addition to holding the rank of Professor, she is also the Coordinator for Undergraduate Organic Chemistry.

The UAB mace is fashioned in three metals: brass, bronze, and stainless steel. The use of these metals--especially the stainless steel--is intended to signify Birmingham's traditional role as an iron and steel producing center.

At the lower end of the mace are three medallions of enamel on copper. One medallion bears the image of the lamp of knowledge. Another bears the traditional symbol of the physician, the Caduceus (Aesculapius, Greco-Roman god of medicine, was embodied at the temple of Kos as a statue holding a serpent, a symbol of long life, healing, and knowledge. A staff and a second serpent were added later to form the Caduceus). The third medallion is the UAB logo in gold on a green enamel background with a red enamel glow on the collar to symbolize the molten metal characteristic of old Birmingham and its blast furnaces.

The UAB mace was commissioned, designed, and executed in 1989 by the noted Alabama sculptor, Cordray Parker, with the help of Heidi J. Bowman on the enameled medallions. In 2021, Jamey Worrell, Ph.D., professor of accounting in the Collat School of Business, handcrafted a new stand for the mace. He sourced lumber from felled trees on UAB's campus and around Birmingham, selecting wood that represents some of the university's best qualities: oak for strength, hickory for resiliency, elm for knowledge, and cherry for passion.

The mace was made possible through the generosity of the late Samuel B. Barker, Ph.D., and his late wife, Justine. Dr. Barker, distinguished professor emeritus and dean emeritus of UAB, was the first dean of the UAB Graduate School and a leading patron of the arts in Birmingham

THE ACADEMIC GONFALONS

The academic gonfalons feature the UAB logo, the university seal and the name of the schools in white on a background of black, in keeping with the traditional black academic gowns worn by students and faculty. Each gonfalon also features a border of the school's academic color, which is repeated across the entire back of the banner. The exception is the UAB gonfalon, which features white letters on a green background, bordered and backed in gold, denoting UAB's official colors.

COMMENCEMENT MARSHALS

Scott L. Phillips, Ph.D., Head Marshal

Brenda Bertrand, Ph.D.
Fred Bertrand, Ph.D.
Stacy Cofield, Ph.D.
Michelle Cook, Ph.D.
Chris Minnix, Ph.D.
Michael E. Sloane, Ph.D.

THE UAB PRESIDENT'S MEDAL

The UAB President's Medal is designed to recognize individuals who have attained scholarly distinction and/or have rendered distinguished service to UAB. Recipients are selected by the President of UAB upon the advice and recommendation of senior university officials. Selection as the recipient of this medal is one of the highest honors bestowed by UAB.

The award is comprised of an antique brass medallion and plaque, suitably inscribed, mounted in a cherry stand. The UAB President's Medal is awarded at a commencement ceremony.

PAST RECIPIENTS OF THE UAB PRESIDENT'S MEDAL

1985—J. Durwood Bradley, M.D.
1986—B. Gene Bartow
1986—Janet Redman Hill
1987—Peter Garthwaite Smith
1988—Max D. Cooper, M.D.
1989—James Hatcher
1990—Fred W. Sington
1991—Samuel B. Barker, Ph.D.
1992—Juan M. Navia, Ph.D.
1993—Albert F. LoBuglio, M.D.
1994—Aaron L. Lamar, Jr., Ed.D.
1995—George N. Mickwee
1996—William A. Sibley, Ph.D.
1997—Linda Flaherty-Goldsmith
1998—Odessa Woolfolk
1999—James A. Garland
2000—A. D. Pacifico, M.D.
2001—John N. Whitaker, M.D.
2002—Ada W. Long, Ph.D.
2003—Julian Watts Banton
2003—T. Michael Goodrich
2003—Margaret M. Porter
2004—William James Koopman, M.D.
2005—Rachel Z. Booth, Ph.D., R.N.
2005—John M. Lyons, Ph.D.
2006—Virginia D. Gauld, Ph.D.
2006—Ina Branham Leonard, J.D.
2007—Richard J. Whitley, M.D.
2008—Basil I. Hirschowitz, M.D.
2009—Malcolm Portera, Ph.D.
2010—Michael S. Saag, M.D.
2011—George Howard, Dr.P.H.
2012—Louise T. Chow, Ph.D.
2012—John J. McMahon, Jr.
2013—Sergio Stagno, M.D.
2015—Charles A. Collat, Sr.
2015—Wayne H. Finley, Ph.D., M.D.
2016—Kirby I. Bland, M.D.
2017—Hatton C. V. Smith
2019—Richard C. Shelby, U.S. Senator
2021—James T. "Jabo" Waggoner, Alabama State Senator
2022— M. Miller Gorrie
2022—Charles D. Perry, Jr.

2022 RECIPIENT OF THE UAB PRESIDENT'S MEDAL

Charles D. Perry, Jr., Founder and Chair, Alabama Capital Network

Citation Excerpts Read by President Ray L. Watts, M.D.

Charles D. Perry, Jr. is widely respected as a successful businessman, philanthropist and civic leader throughout Birmingham and the state of Alabama. Mr. Perry is co-founder and Chairman of the Board of Alabama Capital Network, a community economic development organization facilitating growth in Alabama's entrepreneurial ecosystem. He is also co-founder and a principal of the Birmingham investment firm Highland Associates, where he served as President and Chairman of the Board until the firm was acquired by Regions Financial Corporation in 2019. Prior to founding Highland Associates in 1986, Mr. Perry worked with the investment management consulting group Interstate/Johnson Lane Securities and Dean Witter Reynolds stock brokerage.

A Birmingham native and graduate of Mountain Brook High School, Mr. Perry earned his B.S in economics from Washington and Lee University in 1973.

He and wife Sheri have had a tremendous impact on the UAB campus and are among UAB's Top 250 Donors. They have generously provided funds to the Collat School of Business Department of Finance, establishing the Charles and Sheri Perry, Jr., Endowed Scholarship to financially support deserving students who might otherwise be unable to attend. They have also made significant contributions to other areas of campus including the Abroms-Engel Institute for the Visual Arts, the Alys Robinson Stephens Center for the Performing Arts, UAB Athletics, the O'Neal Comprehensive Cancer Center, UAB School of Nursing, WBHM, and the UAB Educational Foundation.

Mr. Perry is current president of the UAB O'Neal Comprehensive Cancer Center Advisory Board and also serves on the boards of UAB Health System, the Alys Robinson Stephens Center corporate board (chair, 2013-2019), and UAB Business Influencers. He previously served on the boards of the University of Alabama Health Services Foundation, The Campaign for UAB, UAB Educational Foundation, UAB School of Nursing Board of Visitors, and UAB Diabetes Trust Foundation.

Beyond UAB campus, Mr. and Mrs. Perry have been stalwart supporters and financial contributors to many civic and educational organizations including the Community Foundation of Greater Birmingham, Birmingham Zoo, Alabama Symphony Orchestra, Alzheimer's of Central Alabama, Grace House Ministries, Birmingham Botanical Garden, McWane Science Center, Birmingham Museum of Art Foundation, Friends of the Birmingham Public Library, and United Way of Central Alabama. Mr. Perry was president of the Rotary Club of Birmingham in 2010 and continues to serve on that organization's board as well as the boards of the Alabama Symphony Orchestra, Alabama Capital Network, Alabama Symphony Endowment, Birmingham Southern College, Birmingham Business Alliance, Alabama Christian Foundation, Mike Slive Foundation, Linly Heflin Organization, and Boy Scouts of Central Alabama.

Mr. and Mrs. Perry are the proud parents of three children who have gone on to successful careers of their own. Chase Perry is a managing partner at Nashville Capital

Network. John Perry is the chief marketing officer at ARC Realty Co., based in Birmingham. Katherine Perry Glenn is a Landscape Architect with LIV Development also based in Birmingham.

In recognition of his exemplary service to UAB, our community, and the state of Alabama, The University of Alabama at Birmingham is privileged to confer upon Charles D. Perry, Jr. the 2022 President's Medal.

UAB NATIONAL ALUMNI SOCIETY DISTINGUISHED ALUMNI AWARD

The UAB National Alumni Society Distinguished Alumni Award recognizes and honors a graduate of UAB who has made significant contributions to the Society and whose accomplishments and career have brought great credit to The University of Alabama at Birmingham. The honoree must hold an earned degree or certificate from UAB, be a member in good standing of the UAB National Alumni Society, and have demonstrated a continuing interest in UAB.

The recipient for the award is selected by the Board of Directors of the UAB National Alumni Society based on recommendations and nominations from the UAB administration, members of the National Alumni Society, and other groups associated with UAB.

PAST RECIPIENTS OF THE UAB NATIONAL ALUMNI SOCIETY DISTINGUISHED ALUMI AWARD

1991—Lawrence J. DeLucas, O.D., Ph.D.
1992—Richard M. Scrushy
1993—Helene Griffin Robertson
1994—William L. Roper, M.D.
1995—James H. Woodward, Ph.D.
1996—Kenneth L. Jackson
1997—Charles A. McCallum, D.M.D., M.D.
1998—Martha Warren Bidez, Ph.D.
1999—Jean A. Jacobs Kelley, Ed.D.
2000—Robert C. Chapman
2001—Tommie G. Cummings
2002—Michael E. Stephens
2003—Gail H. Cassell, Ph.D.
2004—Marie L. O'Koren, Ed.D.
2005—Mary Lynne Capilouto, D.M.D.
2006—Albert J. Tully, Jr., M.D.
2007—Ray L. Watts, M.D.
2008—Julie Hanna
2009—Linda C. Lucas, Ph.D.
2010—Marquita Davis, Ph.D.
2011—Ann Harper Arrasmith
2012—Phyllis Norton DePiano
2013—Kathryn B. Freeland
2014—Lee Price, Major General (U.S. Army, Retired)
2015—Gillian A. Goodrich
2016—Will Ferniany, Ph.D.
2017—Edward E. Partridge, M.D.
2018—Charles D. Stokes
2019—Anthony C. Hood, Ph.D.
2020—Benjamin Cumbus, D.M.D.
2021—Sarah Nafziger, Ph.D.
2022— Kierstin Cates Kennedy, MD

UAB THE UNIVERSITY OF ALABAMA AT BIRMINGHAM

Dear UAB Graduate,

As President of the UAB National Alumni Society, I want to congratulate you on becoming the university's newest alumni and the newest member of our alumni family. It's a large and unique community of over 156,000 alumni spread all over our metro area, state, nation and the world. You have lived through a historic pandemic, the opening of new buildings on campus, and now your graduation from UAB. Previous alums have Blazed the trail for you and stand ready to assist you in all your endeavors.

Engage with us on our social media platforms: Instagram, Facebook, and Twitter (@uabalumni). This is an easy way to gain insight, network, and be informed on all things UAB. I also encourage you to "Be Seen in Green," stay connected with all the ways our awesome UAB alumni impact our world, and remain "Ever Faithful, Ever Loyal." On a personal note, I would also encourage you to remember to continue learning – it's a lifetime mission that may lead you back to UAB for future learning opportunities. To learn about upcoming events and ways to further engage, check out our website at alumni.uab.edu.

The UAB alumni community transcends generations and geographical boundaries. Among you are entrepreneurs, scientists, performing artists, educators, volunteers, and public servants. Differences abound within our community, but we also share core values – a commitment to service, a belief in access and opportunity, the drive to make a positive difference – that unite us. The UAB National Alumni Society Board and I encourage you to stay connected, take advantage of all our Alumni Society has to offer, and continue networking with fellow graduates. We want to share your accomplishments! You are already "IN" as a member of the NAS upon graduation.

In closing, let me again congratulate you on your accomplishments and welcome to the UAB National Alumni Society.

Go Blazers,

Catherine S. Amos

Catherine S. Amos, O.D.
President, UAB National Alumni Society

NATIONAL ALUMNI SOCIETY
Alumni House | 1301 10th Avenue South
Mailing Address:
ALUM BLDG | 1720 2ND AVE SOUTH · BIRMINGHAM AL 35294-4555
phone: 205.934.3555 | fax: 205-934-3926
alumni.uab.edu

CANDIDATES FOR DEGREES

HONORS DESIGNATIONS

The University of Alabama at Birmingham awards degrees with special designations to students who have achieved meritorious scholastic standing. Honor designations for undergraduates are based on grades reported prior to the completion of spring semester and may not reflect all earned honors. The designations are as follows:

Designation	Grade Point Average (A=4.00)
Summa Cum Laude	3.90 - 4.00
Magna Cum Laude	3.70 - 3.89
Cum Laude	3.50 - 3.69

An undergraduate student graduating with Summa, Magna, or Cum Laude honors is also accorded the privilege of wearing a gold honors cord.

The UAB Honors College brings together high-achieving intellectually curious students from all majors to form a close-knit community of emerging scholars. Honors students may follow a personalized curriculum or specialize in global and community leadership (GCL), science and technology (STH), or interdisciplinary arts and sciences (UHP). Honors students are recognized with "distinguished honors" for earning 18 hours of honors credit and "high distinguished honors" for 30 or more hours of honors credits. Students completing honors requirements wear a white cord and a UAB Honors College medallion.

School of Dentistry – The "With Honors" designation indicates at least a B average, completion of an approved plan of study and research, and completion of a relevant thesis.

Schools of Medicine and Optometry – Honors are given to those in the upper ten percent of their class based on overall grade point average. The designation Magna Cum Laude and Summa Cum Laude are not routinely awarded. Any graduate receiving such a designation is outstanding in ability and performance.

Veterans who have served in the United States Armed Forces wear a red, white and blue cord.

ACADEMIC

This is a list of candidates for graduation unless otherwise noted, prepared before final grades were reported, and inclusion therein does not constitute evidence of graduation.

GRADUATE SCHOOL

Shadi Martin, Ph.D., MSW, MPA/HAS, MA, Dean

DOCTORS OF PHILOSOPHY

AbdelAziz Ibrahem Mohammed AbdelLatef (Civil Engineering) ..... Alexandria, Egypt
- Dissertation: Integrated Structural Health Monitoring Techniques Using Drone Sensors
- Chair: Dr. Nasim Uddin

Naif Ziyad Alrashdi (Rehabilitation Science) ..... Majmaahm Saudi Arabia
- Dissertation: Changes in Pain Intensity and Physical Activity Levels in Invididuals with Acetabular Dysplasia Undergoing Periacetabular Osteotomy: A Longitudinal Cohort Study
- Co-Chair: Dr. Matthew Peter Ithurburn
- Co-Chair: Dr. Donald H. Lein, Jr.

Hussain Ali I. Alshehri (Computer Engineering) ..... Riyadh, Saudi Arabia
- Dissertation: Improving Continuity and Quality Assurance in Internet of Things Infrastructure Using Blockchain
- Chair: Dr. Murat M. Tanik

Esam Abdullah Alzahrani (Computer Engineering) ..... Makkah, Saudi Arabia
- Dissertation: Adapting NLP Techniques in Transfer Learning for Forensic Authorship Profiling
- Chair: Dr. Leon Jololian

Erica McCarron Anderson (Health Education/Promotion) ..... Birmingham
- Dissertation: Self-Efficacy in Pulmonary Rehabilitation
- Chair: Dr. Laura Forbes

Jami Lee Anderson (Administration/Health Services; Health Services Research) ..... Birmingham
- Dissertation: Embedding a Mixed Methods Process Evaluation in a Web-Based Diet and Exercise Program for Older Cancer Survivors
- Chair: Dr. Nataliya Ivankova

Nicholas Robert Anderson (Cell Biology; Cancer Biology) ..... Renton, WA
- Dissertation: The Role of the Bone Marrow Microenvironment in Flt3-ITD Acute Myeloid Leukemia Stem Cell Resistance to Flt3 Inhibition
- Chair: Dr. Ravi Bhatia

Rachel M. Andrews (Microbiology) ..... Pensacola, FL
- Dissertation: Induction of Antibiotic Activity Against Methicillin-Resistant Staphylococcus aureus in Small Molecules through Zinc Activation
- Chair: Dr. Olaf Kutsch

Bright Asare-Bediako (Vision Science) ..... Dunkwa-Offin, Ghana
- Dissertation: Differential Recruitment of Bone Marrow-Derived Cells into the Injured Retina
- Chair: Dr. Maria Grant

Kristin D. Ashley (Nursing) ..... Pike Road
- Dissertation: A Pilot Mixed Methods Study Examining Factors Affecting Return to Work Among African American Stroke Survivors
- Co-Chair: Dr. Karen Heaton
- Co-Chair: Dr. Loretta Lee

Hassanatu Bih Blake (Health Education/Promotion) ..... Baltimore, MD
Dissertation: In the Shadows, but Not Left Behind: Female Sex Workers' Acceptance of Social Media for HIV Prevention in the North West and South West Regions in Cameroon
Chair: Dr. Ann Montgomery

Samuel Isaac Blum (Microbiology; Immunology) ..... Baltimore, MD
Dissertation: NOX2-Derived Superoxide and MDA5-Dependent Responses Contribute to Autoimmune Diabetes
Chair: Dr. Laurie Harrington

Stephanie M. Boas (Neurobiology; Neuroscience) ..... Vandalia, IL
Dissertation: Defining Genetic Underpinnings of Cellular Diversity and Vulnerability in the Context of Parkinson's Disease
Chair: Dr. Rita Cowell

Anthony Dean Bowman (Computer Engineering) ..... Huntsville
Dissertation: A Hybrid Data and Hypothesis-Driven Model for Software Development in Support of the Machine-Learning Paradigm
Co-Chair: Dr. Leon Jololian
Co-Chair: Dr. Murat M. Tanik

Nashira Inika Brown (Health Education/Promotion) ..... Mobile
Dissertation: Multi-Level Influences on Physical Activity Participation in Rural and Cancer Survivor Populations with Obesity
Chair: Dr. Dori Pekmezi

Tyler Bull (Psychology; Medical Clinical Psychology) ..... Lynn Haven
Dissertation: Longitudinal Investigation of Financial Capacity and Driving Performance in Mild Cognitive Impairment
Co-Chair: Dr. Virginia Wadley
Co-Chair: Dr. Richard Kennedy

Rachel Marie Carnes (Biochemistry and Molecular Genetics; Cancer Biology) ..... Seattle, WA
Dissertation: Grainyhead-like 2 (GRHL2) Acts as an Anti-Oncogene in Glioblastoma
Co-Chair: Dr. Josh L. Stern
Co-Chair: Dr. David Schneider

Yu Chen (Genetics; Genomics and Bioinformatics) ..... Taizhou, China
Dissertation: Comprehensive Characterization of Structural Variations Using Long-Read Sequencing Data
Chair: Dr. Hemant Tiwari

Catharine Anne Couch (Nutrition Sciences) ..... Ocala, FL
Dissertation: Health Disparities in Cardiometabolic Risk Among African American and European American Adults
Chair: Dr. Barbra Gower

Amanda Rachelle Cramer (Early Childhood Education) ..... Hoover
Dissertation: Not All That Glitters is Growth: Cultivating STEM Identity and Self-Efficacy in Elementary Teacher Candidates
Chair: Dr. Jennifer Ponder

Rebecca Lynn Edwards (Nursing) ..... Middletown, CT
Dissertation: Palliative Care Experiences and Educational Needs of Healthcare Interprofessionals in Jamacia: A Mixed Methods Study
Co-Chair: Dr. Marie Bakitas
Co-Chair: Dr. Adelais Markaki

Lacy Kathryn Goode (Neurobiology; Neuroscience)..... Tallahassee, FL
Dissertation: The Circadian Molecular Clock in Parvalbumin-Expressing Interneurons and Diurnal Variation in Hippocampus Physiology
Chair: Dr. Karen Gamble

Cyntanna Cathleen Hawkins (Neurobiology; Cancer Biology)..... England, AR
Dissertation: Restoring the Sphingolipid Balance in Glioblastoma
Chair: Dr. Anita Hjelmeland

Melissa Williamson Hawkins (Educational Studies in Diverse Populations; Pedagogical Studies) ..... Hoover
Dissertation: The Role of International Faculty in Comprehensive Campus Internationalization
Chair: Dr. Susan Spezzini

N'Toia Chivon Hawkins (Microbiology) ..... Nashville, TN
Dissertation: Three Heads Are Better Than One: A Structural Look at Staphylococcal Bacteriophage Caspids
Co-Chair: Dr. Todd Green
Co-Chair: Dr. Terje Dokland

Dominique Hinshaw (Pathology; Cancer Biology)..... Huntsville
Dissertation: Hedgehog Signaling Rewires M2 Macrophage and Regulatory T Cell Metabolism Within the Tumor Microenvironment of Breast Cancer
Chair: Dr. Lalita Shevde-Samant

Mohammad Aminul Hoque (Computer Science)..... Narayanganj, Bangladesh
Dissertation: Towards a Holistic Framework for Secure and Trustworthy Connected Autonomous Vehicles
Chair: Dr. Ragib Hasan

Md. Kamal Hossain (Computer Engineering) ..... Khulna, Bangladesh
Dissertation: Spectrum-Efficient High Density Data Communication for Wireless Sensor Networks
Chair: Dr. Mohammad R. Haider

Pamela Jackson (Nursing)..... Docena
Dissertation: Relationship Between Neighborhood Deprivation and Epigenetic Age Acceleration with Pain in Adults with Chronic Musculoskeletal Pain
Chair: Dr. Edwin N. Aroke

Rachel Olivia Knight (Nutrition Sciences) ..... Loxley
Dissertation: Exploring the Influence of Psychosocial Stress and Inflammatory Properties of the Diet on Cardiometabolic Risk and Gut Microbiome Health Among Young Adult Women of Birmingham, AL
Chair: Dr. Douglas R. Moellering

Kyungmi Lee (Nursing)..... Seoul, Korea
Dissertation: Predicting Change in Quality of Life in Patients with Advanced Cancer and Family Caregivers Using GPS Data
Chair: Dr. James N. Dionne-Odom

Paula Miller Levi (Nursing)..... Mobile
Dissertation: Heart Rate Variability and Stress in the Intensive Care Unit Nursing Workplace
Chair: Dr. Jacqueline Moss

Natalie Renae Lindgren (Microbiology; Pathobiology and Molecular Medicine) ..... Hueytown
Dissertation: Impact of Nontypeable Haemophilus Influenzae and Pseudomonas Aeruginosa Polymicrobial Infections on the Cystic Fibrosis Lung
Chair: Dr. W. Edward Swords

Salvador Alejandro Andres Lorenzo Luis Lopez (Psychology; Behavioral Neuroscience) ..... Birmingham
Dissertation: Effects of Contusion Spinal Cord Injury and Optogenetic Stimulation on Lower Urinary Tract Function
Chair: Dr. Jennifer Deberry

DeAndrea Barren (Health Education/Promotion) ..... Thomasville
Dissertation: Understanding Attitudes, Subjective Norms, Intent, and Behavior of COVID-19 Vaccine Hesitancy Among African Americans in the United States Using the Theory of Planned Behavior
Chair: Dr. Laura Forbes

Elizabeth Massebeau McRae (Psychology; Medical Clinical Psychology) ..... Darlington, SC
Dissertation: Correlates of Early Adversity in Children and Adolescents: Examining the Interrelatedness of Aggression, Post-Traumatic Stress, and Suicidal Behaviors
Chair: Dr. Laura Stoppelbein

Eric V. Muth (Interdisciplinary Engineering) ..... New London
Dissertation: Evaluation of a Living Shoreline Technique on a Southeastern United States Reservoir
Chair: Dr. David Littlefield

Tiara Shunta Napier (Cellular and Molecular Physiology; Cancer Biology) ..... Thomaston, GA
Dissertation: Molecular Imaging of Cancer for Early Detection and Quantifying Biological Alterations During Combination Therapy
Chair: Dr. Anna Sorace

Princess Nash (Health Education/Promotion) ..... Tuscaloosa
Dissertation: Guided Exploration of Military Servicewomen's Healthcare Experiences and Related Outcomes
Chair: Dr. Ann Elizabeth Montgomery

Amani M. Norling (Psychology; Behavioral Neuroscience) ..... Ripon, CA
Dissertation: Effects of Exercise on Cerebral Oxygen Extraction Fraction, Hippocampal Subfields and Cognition in Older Women
Chair: Dr. Ronald M. Lazar

Lanier L. O'Hare (Nursing) ..... Birmingham
Dissertation: Evaluating the Association Among Demographic, Disease, and Symptom Profiles and Quality of Life in Connective Tissue Disease-Related Interstitial Lung Disease
Chair: Dr. Marie Bakitas

Matthew Parker (Administration/Health Services; Health Services Research) ..... Huntsville
Dissertation: The Role of Alternative Payment Models in Pharmaceutical Services and Outcomes
Chair: Dr. Larry Hearld

Rebekah Lee Reach (Early Childhood Education) ..... Hoover
Dissertation: Oral Language in the Prewriting Stage in Early Childhood: A Mixed Methods Study
Chair: Dr. Kelly Hill

Lori StClair Rhodes (Early Childhood Education)..... Birmingham
Dissertation: A Case Study of Classroom Practices for Addition Strategies in First Grade
Chair: Dr. Kelly Hill

Adrienne Samani (Genetics; Cancer Biology)..... Birmingham
Dissertation: The Role of DOCK3 in Normal Skeletal Muscle Function and Metabolism
Chair: Dr. Constanza Rodriguez Cortes

Yingnan Si (Biomedical Engineering)..... Zibo, China
Dissertation: Monoclonal Antibody-Mediated Cancer Treatment: Development, Manufacturing and Evaluation
Chair: Dr. Renata Jaskula-Sztul

Eliana Davi Toren (Cellular and Molecular Physiology)..... El Paso, TX
Dissertation: The Requirement of Transcriptional LIM Complex Co-Regulators for Pancreatic Endocrine Cell Development and Function
Chair: Dr. Chad Hunter

Jason Eugene Vice (Vision Science)..... Birmingham
Dissertation: The Effect of Training on Eye Movements While Learning to Use a Non-Foveal Retinal Locus
Chair: Dr. Kristina Visscher

Courtney Kaitlin Walker (Neurobiology; Neuroscience)..... Madison
Dissertation: Alterations in Synaptic Structure and Tau Phosphorylation in Alzheimer's Disease
Chair: Dr. Jeremy Herskowitz

Chunhong Xiao (Nursing)..... Northport
Dissertation: Care-Resistant Behavior Trajectories of Persons Living with Dementia in Nursing Homes and Distal Outcomes in Oral Health: A Secondary Analysis
Chair: Dr. Rita A. Jablonski

SCHOOL OF EDUCATION

Michelle Robinson, DDM, MA, Interim Dean

DOCTORS OF EDUCATION

Leslie Cranford Richards (Educational Leadership)..... Pelham
Dissertation: Retention Strategies for Non-Traditional Pathway Teachers: Keeping New Teachers in the Profession
Chair: Dr. Keith Gurley

Larry Bradley Robertson (Educational Leadership)..... Shannon
Dissertation: Instructional Leadership During Modern Crises: A Phenomenological Study of a Pandenic in the Modern Age
Chair: Dr. Keith Gurley

SCHOOL OF HEALTH PROFESSIONS

Andrew J. Butler, MPT, MBA, Ph.D., Dean

DOCTORS OF PHYSICAL THERAPY

Kristina Lynne Albonetti ..... Memphis, TN
Sydney Ann Allen ..... Homewood
Marybeth Arrant ..... Pensacola, FL
Mia Briana Barraza ..... Spanish Fort
Sydney Brianna Bell ..... Prattville
Bailey Bernhardt ..... Union, KY
Jordan Potts Brassell ..... Greenwood, MS
Schuyler J. Buckner ..... Anniston
Daniel Bulgatz ..... Huntsville
Katrina Grace Chapman ..... Birmingham
MacKenzie Farley ..... Atalla
Alexandria Mckenzie Ferguson ..... Vestavia Hills
Aaliyah JaNay Fuqua ..... Decatur
Mikayla Krystal Mary Greenwood ..... Huntsville
Breanna Katherine-Healy Guettler ..... Huntsville
Emily Haigh ..... Birmingham
Mary Love Hodge ..... Meridian, MS
Katie Beth Holliday ..... Florence
Luke A. Hopper ..... Moulton
John Daniel Huddleston, Jr. ..... Auburn
Keyley Lynne Jackson ..... Hazel Green
John Nicolas James ..... Hartselle
Meghan Kathleen Johnson ..... Montgomery
Ashley Kim ..... Montgomery
Brianna Grace Koshy ..... Brentwood, TN
Kevin J. Luo ..... Huntsville
Rosemary Marguerite Marquez ..... Gulfport, MS
Tiffany Diane Matthews ..... Pinson
Monica McGraw ..... Kansas City, MO
Logan Paul Myrick ..... Double Springs
JaMichael Nash ..... Fairfield
Jordan Nguyen ..... Tupelo, MS
Braden Wright Olive ..... Dothan
Emily Besse Palmer ..... Trussville
Ashley Alexandra Powell ..... Birmingham
Allison Young Reeves ..... Madison
Anna Katherine Saunders ..... St. Louis, MO
Breancha Monekia Scott ..... Smiths
Breanna Kristen Smith ..... Cullman
Rebecca Jean Sparks ..... Birmingham
Nellie Camille Stallsmith ..... Jasper
Noah Harrison Taylor ..... Fultondale
Kylie Liberte' Touchard ..... Mandeville, LA
Olydia Aleese Walker ..... Atlanta, GA
Kori Dominique Watson ..... Docena
Collin Edward White ..... Florence
Annaleigh Catherine Yester ..... Hoover

DOCTORS OF SCIENCE

Suzanne M. Garber (Healthcare Leadership) ..... Philadelphia, PA
Dissertation: Predictors of US Hospital Responsiveness to International Patient Inquiries
Chair: Dr. S. Robert Hernandez
Sarah Anne Long (Healthcare Leadership) ..... Grovetown, GA
Kena R. Norris (Administration Health Services) ..... Chicago, IL
Dissertation: The Effect of Federally Qualified Health Centers (FQHCS) Prevalence on Uncompensated Care in U.S. Hospitals
Chair: Dr. Robert Hernandez
Thomas Harwell Ozburn (Healthcare Leadership) ..... Chattanooga, TN
Sean Martin Prados (Healthcare Leadership) ..... Baton Rouge, LA
Rochelle Franco Richards (Administration Health Services) ..... Marina Del Rey, CA
Dissertation: The Effect of Integrative Medicine Interventions on Patient Activation Measure
Chair: Dr. S. Robert Hernandez
Warren Miland Smedley (Healthcare Leadership) ..... Birmingham
Teresa Maria Zyczynski (Healthcare Leadership) ..... Skillman, NJ

OCCUPATIONAL THERAPY DOCTORATES

Cesar Cruz Arada ..... San Francisco, CA
Stephanie Favors ..... Smiths Station
Prachy Garg ..... Jacksonville, FL
Joseph Alexander Juse ..... La Canada Flintridge, CA
Kathleen Lenahan ..... Benton, AR
Tiffany Sodergren ..... Chicago, IL
Hannah Shultz Tucker ..... Birmingham

UAB MARNIX E. HEERSINK SCHOOL OF MEDICINE

Anupam Agarwal, M.D., Interim Dean

DOCTORS OF MEDICINE

Sushma Boppana ..... Birmingham, AL
B.A., Vanderbilt University, 2014
Graham Cochrane ..... Middletown, RI
B.A., Elon College, 2015
Ryan McMonigle ..... San Diego, CA
B.S., University of California, Irvine, 2012
Hayden Pacl ..... Bergheim, TX
B.A., University of Arkansas, 2015
Gabrielle Willhelm ..... Huntsville, AL
B.S., Auburn University, 2017

SCHOOL OF NURSING

Maria R. Shirey, Ph.D., R.N., ANEF, FACHE, FNAP, FAAN Dean

DOCTORS OF NURSING PRACTICE

Sena Amandine Able (Nurse Practitioner) August ..... Atlanta, GA
DNP Project: Code Lavender
Chair: Dr. Tara Wood

Sonya LaTrece Allen (Nurse Practitioner) August ..... Monroe, LA
DNP Project: Postpartum Sepsis: Improving Outcomes on the Mother-Baby Unit Through Nursing Education
Chair: Dr. Kelley Borella

Cassandra Anderson (Certified Registered Nurse Anesthetist) ..... Hernando, MS
DNP Project: Implementing Thromboelastography (TEG) Guided Resuscitation in a Level 1 trauma Hospital: A Quality Improvement Initiative
Chair: Dr. Curry Bordelon

Roberto Antonio Baca, Jr. (Nurse Practitioner) ..... Miami, FL
DNP Project: Identifying RN Substance Use Disorder in High Acuity Areas
Chair: Dr. Susanne Fogger

Robin Allison Blisard (Executive Nurse Leadership) ..... Olney, MD
DNP Project: Screening for Postpartum Depression in the NICU Setting
Chair: Dr. Tara Wood

Ashley Miranda Campo (Nurse Practitioner) ..... Norco, LA
DNP Project: Telehealth Hypertensive Urgency Protocol and Hypertension Screening at Substance Use Treatment Centers in Alabama: A Quality Improvement Initiative
Chair: Dr. Deborah Bowers

Eva Christina Carbone (Nurse Practitioner) ..... Perryville, MD
DNP Project: Program Evaluation of Fit to Pass, a Remotely Accessible Health Promotion Program for Commercial Motor Vehicle Truck Drivers
Chair: Dr. Stephanie Hammond

Amanda Hamby Chambers (Executive Nurse Leadership) ..... Gadsden
DNP Project: Evaluating the Implementation of an Education, Training, Competency, and Clinical Rounding Process in the "Neurosciences Intensive Care Unit"
Chair: Dr. Patricia Patrician

Jennifer Chang (Nurse Practitioner) ..... Bloomfield Hills, MI
DNP Project: RecoveryTelehealth Hypertensive Urgency Protocol and Hypertension Screening at Substance Use Treatment Centers in Alabama: A Quality Improvement Initiative Abuse Recovery
Chair: Dr. Deborah Bowers

Alyson Velira Duncan (Nurse Executive) ..... Birmingham
DNP Project: Unit-Specific Nurse Leader Rounding Utilizing the CipherRounds Application
Chair: Dr. Tracie White

Heather Michelle Gilbert (Nurse Practitioner) ..... Orlando, FL
DNP Project: Modulating Stress Among Hospital Staff in a Rural Health Setting Utilizing the Community Resiliency Model
Chair: Dr. Susanne Fogger

Shannon Rhea Hall (Nurse Practitioner) ..... Springville
DNP Project: Unit-Specific Nurse Leader Rounds Utilizing the CipherRounds Application
Chair: Dr. Tracie White

Sasha Willingham Harris (Executive Nurse Leadership) ..... Russellville
DNP Project: Discharge Bundle: Implementation of a Discharge Lounge
Chair: Dr. Martha Dawson

Julie L. D. Huau (Nurse Practitioner) ..... Hayden, ID
DNP Project: Screening for Postpartum Depression in the NICU Setting
Chair: Dr. Tara Wood

Ehimwenma Judith Igbinakenzua (Nurse Practitioner) ..... Bessemer
DNP Project: Implementation of Depression Screening and Management Program for Gynecology-Oncology Population
Chair: Dr. Richard Taylor

Teresa Franklin Johnson (Certified Registered Nurse Anesthetist) ..... Memphis, TN
DNP Project: Implementing Thromboelastography (TEG) Guided Resuscitation in a Level 1 Trauma Hospital: A Quality Improvement Initiative
Chair: Dr. Curry Bordelon

Samiriel Camille Johnson (Nurse Practitioner) ..... Decatur, GA
DNP Project: Postpartum Sepsis: Improving Outcomes on the Mother-Baby Unit Through Nursing Education
Chair: Dr. Kelley Borella

Fameka Leonard (Nurse Executive) ..... Chelsea
DNP Project: 7 Visits Transition of Care Program Evaluation: A Quality Improvement Project
Chair: Dr. Martha Dawson

Matthew Charles Lovorn (Acute and Continuing Care/Adult Gerontology) ..... Birmingham
DNP Project: More Than Half: A Practice Model for Shared Splits-Access and Economic Outcomes
Chair: Dr. Curry Bordelon

Kristen Elizabeth Mabry (Nurse Practitioner) ..... Madison
DNP Project: Enhanced Recovery After Surgery Protocol Effectiveness in Improving Patient Outcomes in Older Adult Total Knee Arthroplasty Patients
Chair: Dr. Laura Steadman

Gerick J. Marshall (Nurse Executive) ..... Birmingham
DNP Project: Improving Discharge Efficiency Utilizing a Discharge Coordinator
Chair: Dr. Patricia Patrician

Brenda Lee Mayfield (Nurse Practitoner) ..... Helena
DNP Project: Modulating Stress Among Hospital Staff in a Rural Health Setting Utilizing the Community Resiliency Model
Chair: Dr. Susanne Fogger

Macaela Jo Murphy-Cornelissen (Nurse Practitioner) August ..... Wrightstown, WI
DNP Project: Code Lavender
Chair: Dr. Tara Wood

Cheryl Paulette Nieves (Nurse Executive) ..... Atlanta, GA
DNP Project: Perception of Autonomy post implementation of Shared Governance
Chair: Dr. Patricia Patrician

Karen M. Nunez-Pineda (Nurse Practitioner) ..... Birmingham
DNP Project: More Than Half: A Practice Model for Shared Splits-Access and Economic Outcomes
Chair: Dr. Curry Bordelon

Bhavik Bharat Patel (Nurse Practitioner) ..... Boaz
DNP Project: Implementation of a Mobility Technician Role at UAB Highlands
Chair: Dr. Aimee Holland

Porsha Vanetta Pettaway (Nurse Executive) ..... Memphis, TN
DNP Project: Fall TIPS (Tailoring Interventions for Patient Safety) Standardized Documentation Program Evaluation
Chair: Dr. Marisa Wilson

Melissa Mines Ramsey (Certified Registered Nurse Anesthetis) ..... Birmingham
DNP Project: TEG Guided Resuscitation in Level One Trauma Patients
Chair: Dr. Curry Bordelon

Joann Michelle Sellers (Certified Registered Nurse Anesthetist) ..... Franklin, TN
DNP Project: Implementing Thrombelastography (TEG) Guided Resuscitation in a Level 1 Trauma Hospital: A Quality Improvement Initiative
Chair: Dr. Curry Bordelon

Pamela Diane Snyder (Nurse Practitioner) ..... Castalia, OH
DNP Project: Program Evaluation of Fit to Pass, a Remotely Accessible Health Promotion Program for Commercial Motor Vehicle Truck Drivers
Chair: Dr. Stephanie Hammond

Thomas Carroll Stuckey (Nurse Practitioner) ..... Carrollton, GA
DNP Project: Quality Improvement Project to Increase Screening for Postpartum Depression in the Neonatal Intensive Care Setting
Chair: Dr. Tara Wood

Chandra Renae Sumlin (Nurse Practitioner) ..... Collinsville, MS
DNP Project: Modulating Stress Among Hospital Staff in a Rural Health Setting Utilizing the Community Resiliency Model
Chair: Dr. Susanne Fogger

Amanda Akin Thornton (Certified Registered Nurse Anesthetist) ..... Franklin, TN
DNP Project: Implementing Thromboelastography (TEG) Guided Resuscitation in a Level 1 Trauma Hospital; A Quality Improvement Initiative
Chair: Dr. Curry Bordelon

Michael Salvatore Vaccaro (Executive Nurse Leadership) ..... Charlotte, NC
DNP Project: The Use of Flexible Schedules to Improve Nurse Manager Perceptions of Well-Being
Chair: Dr. Gregory Eagerton

Peggy Delores Watson (Nurse Practitioner) ..... Hoover
DNP Project: Diabetes Nutritional Management
Chair: Dr. Curry Bordelon

Samantha Pekera Weaver (Nurse Practitioner) ..... Tuscaloosa
DNP Project: Modulating Stress Among Hospital Staff in a Rural Health Setting Utilizing the Community Resiliency Model.
Chair: Dr. Susanne Fogger

Marissa Spector Williams (Nurse Practitioner) ..... Woodbridge, VA
DNP Project: More Than Half: A Practice Model for Shared Splits-Access and Economic Outcomes
Chair: Dr. Curry Bordelon

GRADUATE SCHOOL

Shadi Martin, Ph.D., MSW, MPA/HAS, MA, Dean

MASTER OF ARTS

Devodric Bynum (Interdisciplinary Graduate Studies) ..... Dallas, TX

MASTERS OF SCIENCE

Amber Lemon (Interdisciplinary Graduate Studies) ..... Oakman
JaMor M. Hairston (Interdisciplinary Graduate Studies) ..... Montgomery
Taylor Danae Jones (Interdisciplinary Graduate Studies) ..... Huntsville

MASTERS OF SCIENCE IN MULTIDISCIPLINARY BIOMEDICAL SCIENCES

Ananyaveena Anilkumar ..... Atlanta, GA
Naomi Titilayo Bolarinwa (Neuroscience) ..... Denver, CO
Rachel Anne Chua (Neuroscience) Accelerated Bachelors/Masters ..... Huntsville
Jaelyn Cowart (Neuroscience) ..... Guntown, MS
Stephen Cunningham ..... Fort Lauderdale, FL
Rozan El-qishawi (Neuroscience) Accelerated Bachelors/Masters ..... Hoover
Madeleine Elizabeth Falgout (Neuroscience) Accelerated Bachelors/Masters ..... Pelham
Phoebe Garcia (Neuroscience) ..... Huntsville
Yuan-Tai Huang ..... New Taipei City, Taiwan
Thesis: A Gastrointestinal-Specific Antibiotic as an Experimental Treatment for Anxio-Depressive Disorders
Chair: Dr. James Bibb

Antwain D. Johnson (Neuroscience) ..... Montgomery
Nabeel Ahmad Khan (Pharmacology) ..... Karachi, Pakistan
Kaylyn Rose Kirksey (Pharmacology) ..... Birmingham
Tamiajoi S. Langster (Neuroscience) ..... Mobile
Inaara Rajpari (Immunology) ..... Hoover
Sarah Young (Neuroscience) ..... Trussville

GRADUATE CERTIFICATES

CIRTL (Center for the Integration of Research, Teaching, and Learning)
Yvonne Adu-Agyeiwaah (Practitioner) ..... Kumasi, Ghana

Lisa Antoine (Practitioner) ..... Birmingham
Mariana Desiree` DuPont (Practitioner) ..... Church Point, LA
Bre A. Minniefield (Practitioner) ..... Williamsburg, VA
Derek Louise Wingate (Practitioner) ..... Hoover

Leadership & Professional Development
Kyla N. Rooks ..... Birmingham
DeMarcus Keon Weems ..... Montgomery
Sidney Wells ..... Clinton, MS

Mentoring and Leadership
Saleh Alhirsan ..... Aljouf, Saudi Arabia
Charles Ta'Quese Morris ..... Pell City

Research Communication
Michaela Bolyard ..... Madison

COLLEGE OF ARTS AND SCIENCES

Kecia M. Thomas, Ph.D., Dean

MASTERS OF ARTS

Abigail J. Anderson (Psychology; Developmental Psychology) ..... Aliquippa, PA
Thesis: Parental Psychological Distress and Perception of Children's Externalizing Behaviors: Potential Role of Parental Resources
Co-Chair: Dr. Christina Rodriguez
Co-Chair: Dr. Kristi Guest
Marleigh Erin Campbell (English) ..... Carbon Hill
Joanna Carson (Communication Management) ..... Washington, DC
Kimberly Davis (Sociology) ..... Montgomery
Gerriann Fagan (Sociology) ..... Hoover
Melanie Katarina Feder (Sociology) ..... East Lyme, CT
Jolynn M. Gould (Sociology) ..... Minerva, OH
Claire Theresa LeSar (Art History) ..... Chattanooga, TN
Thesis: Representing Motherhood and Aging in Leonora Carrington's Bird Iconography
Chair: Dr. Jessica Dallow
Kristina Brooke McMahan (Psychology; Medical Clinical Psychology) ..... Trinity
Alecia Mercier (Psychology; Developmental Psychology) ..... Orlando, FL
Laura Elizabeth Quattrochi (Anthropology Peace & Human Rights) ..... Huntsville
Brian Richard Renninger (English) ..... Birmingham
Thesis: Give Him to God
Chair: Dr. James Braziel
Natasha Riser (Sociology) ..... Cleveland, TN
David A. Rogers (Sociology) ..... Brandon, FL
Lance Roxas (Sociology) ..... Swedesboro, NJ
Victoria Chirine Seghatol-Eslami (Psychology; Medical Clinical Psychology) ..... Birmingham
Jessica Kelley Townsend (Anthropology Peace & Human Rights) ..... Atlanta, GA

MASTERS OF PUBLIC ADMINISTRATION

Karla Denise Gealow ..... Pinson

Shaniqua Lashai Hunter ..... Birmingham
Cherelle D. Moman ..... Jackson, MS
Auriel Dre Elyse Thompson ..... Birmingham

MASTERS OF SCIENCE

Amathi Maneendra (Data Science) ..... Guntur, India
Augustine Kena Adjei (Mathematics) ..... Twifu Praso, Ghana
Bhuvanesh Alla (Computer Science) ..... Nandigama, India
Ankit Anand (Data Science) ..... Ahmedabad, India
Muhammad Junaid Anwar (Data Science) ..... Rawalpindi, Pakistan
Samuel A. Arroyo Gonzalez (Cyber Security) ..... Guayama, PR
Chandra Sekhar Reddy Atla (Computer Science) ..... Hyderabad, India
Jahanzaib Awan (Data Science) ..... Karachi, Pakistan
Hemanth Isaac Ayinaparti (Data Science) ..... Hyderabad, India
Arun Bakkera (Data Science) ..... Warangal, India
Bandari Srilekha (Data Science) ..... Warangal, India
Amiya Biswas (Mathematics) ..... Dhaka, Bangladesh
Muhammad Ghazi ud din Butt (Data Science) ..... Lahore, Pakistan
Kathryn Cather George (Cyber Security) ..... Birmingham
Tseng-Yu Chen (Computer Science) ..... New Taipei City, Taiwan
Sricharan Chilukuri (Computer Science) ..... Hyderabad, India
Vamsi Krishna Chintam (Data Science) ..... Hyderabad, India
Forrest Collins (Biology) ..... Weston, FL
Thesis: Ecology of the Diamondback Terrapin (Malaclemys terrapin pileata) in Alabama: Applications of New Technologies
Chair: Dr. Thane Wibbels
Pretham Dantuluri (Data Science) ..... Bhimavaram, India
Arkadeep Das (DatanScience) ..... Kolkata, India
Deblina Das (Physics) ..... Sylhet, Bangladesh
Sri Venkata Lakshmi Tarani Dayana (Data Science) ..... Vijayawada, India
Rakesh Devinei (Computer Science) ..... Nandigama, India
Harivamshi Diddiga (Computer Science) ..... Hyderabad, India
Leela Krishna Duddukuri (Data Science) ..... Hyderabad, India
Oluwafemi Paul Falola (Mathematics) ..... Lagos, Nigeria
Woodfin Glass (Computer Science) ..... Butler, AL
Bhaskar Gopati (Computer Science) ..... Nizamabad, India
Sai Krishna Varma Gorantla (Data Science) ..... Khammam, India
Sai Ganesh Gowli (Cyber Security) ..... Birmingham
Kimberly Rose Grace (Mathematics) ..... Remlap
Prasad Gudipati (Data Science) ..... Miryalaguda, India
Raga Reddy Gundlapally ..... Hyderabad, India
Gurram Sunil (Data Science) ..... Konijerla, India
Subha Varshitha Indukuri (Computer Science) ..... Hyderabad, India
Syandan Jagadam (Data Science; Cyber Crime Investigation) ..... Hyderabad, India
Uzair Jamil (Cyber Security; Cyber Crime Investigation) ..... Hoover
Rajesh Reddy Jammula (Data Science) ..... Warangal, India
Sai Vathsal Jammula (Computer Science) ..... Vijayawada, India
Lawrence Gerald Johnson (Mathematics) ..... Atlanta, GA
Bhadhan Roy Joy (Computer Science) ..... Dinajpur, Bangladesh
Shusma Kafle (Data Science) ..... Hoover
Ganna Deepak Sai Raj (Data Science) ..... Vijayawada, India

Naveen Kumar Reddy Kancham Reddy (Computer Science) ..... Kadapa, India
Sungman Kang (Data Science) ..... Seoul, Korea South
Mahidhar Kanugovi (Computer Science) ..... Hyderabad, India
Revanth Kari (Computer Science) ..... Vinukonda, India
Sai Vidwan Kolla (Computer Science) ..... Nellore, India
Srihitha Reddy Kondampally (Computer Science) ..... Mahabubnagar, India
Chanikya Kongara (Data Science) ..... Tirupati, India
Seth Lewis (Data Science) ..... Birmingham
Hrishikesh Reddy Loka (Computer Science) ..... Hyderabad, India
Zhiying Lu (Computer Science) ..... Macheng, China
Adithya Maddineni (Data Science) ..... Guntur, India
Pranay Kumar Reddy Malladi (Computer Science) ..... Warangal, India
Charan Kumar Mallempalli (Data Science) ..... Hyderabad, India
Gaushik Mandava (Computer Science) ..... Movva, India
Sai Rohit Maturi (Data Science) ..... Birmingham
Sri Rama Kesava Akhil Varma Nadimpalli (Computer Science) ..... Visakhapatnam, India
Mohan Vamsi Nandigam (Data Science) ..... Birmingham
Pierce Newman (Cyber Security) ..... Homewood
Nimmakayala Govindanaidu (Cyber Security) ..... Hyderabad, India
Ivandros Raissa Alan Norvin Nomensen Awom (Data Science) ..... Merauke, Indonesia
Archana Oladri (Computer Science) ..... Siddipet, India
Gurvir Singh Pabla (Cyber Security; Cyber Crime Investigation) ..... Navi Mumbai, India
Neelesh Palaparthi (Computer Science) ..... Nayadupeta, India
Santhosh Pasnoor (Computer Science) ..... Hyderabad, India
Thomas H. Petrossian (Data Science) ..... Yerevan, Armenia
Padma Priya Poka (Data Science) ..... Vinukonda, India
Varun Kumar Pokala (Data Science) ..... Birmingham
Ramya Sri Pothineni (Computer Science) ..... Hyderabad, India
Ankitha Punna (Data Science) ..... Hyderabad, India
AKM Shahariar Azad Rabby (Computer Science) ..... Chattogram, Bangladesh
Sri Vastava Rangaraju Naga Venkata (Computer Science) ..... Hyderabad, India
Vineetha Bhavya Rayalla (Computer Science) ..... Kurnool, India
Sunitha Glory Runjala (Computer Science) ..... Bhimavaram, India
Hima Sekhar Sakhamuri (Computer Science) ..... Guntur, India
Muhammad Asjad Salahuddin (Computer Science) ..... Karachi, Pakistan
Carmen Arianna Saunders (Data Science) ..... Montgomery
Seelam Sumanthkumar Reddy (Data Science) ..... Nandyal, India
Bilawal Shaker (Data Science) ..... Islamabad, Pakistan
Kedhar Sai Siddineni (Computer Science) ..... Guntur, India
Simhadri Pavani Durga (Data Science) ..... Hyderabad, India
Anusha Srinivasa (Data Science) ..... Bangalore, India
Adrienne Denise Stampley (Biology) Accelerated Bachelors/Masters ..... Dothan
Kamron Strickland (Accelerated Physics) ..... New Orleans, LA
Thesis: The Effect of Substrate Temperature and Laser Plasma Conditions in β-FeSe Epitaxy by Pulsed Laser Deposition
Chair: Dr. Renato Camata
Sushmitha Chowdary Sukhavasi (Computer Science) ..... Hyderabad, India
Heba Ziad Taer (Cyber Security; Cyber Crime Investigation) ..... Beirut, Lebanon
Zhengzhi Tan (Data Science) ..... China
Miranda Trentle (Chemistry) ..... Cookeville, TN
Harikrishna Vaddempudi (Computer Science) ..... Nandigama, India
Naresh Vaddempudi (Computer Science) ..... Nandigama, India
Rohit Kumar Yadav Vanamula (Data Science) ..... Hyderabad, India

Koushik Vejendla (Data Science) ..... Guntur, India
Hamid Wadood (Data Science) ..... Rawalpindi, Pakistan
Yiqing Wang (Data Science) ..... Shijiazhuang, China
Alyssa Renee Wilke (Mathematics) Fast-Track ..... Lake in the Hills, IL
Thesis: Multiplicities of Polygon Numbers
Chair: Dr. John C. Mayer
Amber Woods (Cyber Security; Cyber Crime Investigation) ..... Gadsden
Yi-Hong Wu (Computer Science) ..... Taipei, Taiwan
Yixin Zhang (Computer Science) ..... Hefei, China

MASTERS OF SCIENCE IN CRIMINAL JUSTICE

Claudia Ruth-Ann Goettsche ..... Spring Hill, FL
Qiandra Melika Johnson ..... Cleveland, OH
Paige D. Lilly ..... Fairfield

MASTERS OF SOCIAL WORK

Lindsey Rae Atkins ..... Birmingham
Lauren Bass Bruce ..... Tupelo, MS
Gilbienne Benita-Chenyi ..... Tuscumbia
Jennifer Carmel Lucille Bush ..... Tuscaloosa
Abigail Rose Cheek ..... Albertville
Rickeedra A. Cothran ..... Blytheville, AR
Jordan Cross ..... Warrior
Julia Fibbe ..... Mobile
Mary Katherine Grimes ..... Helena
Emily Holcombe ..... Birmingham
AnneRob Lovelady ..... Birmingham
Rebecca Lynn McWilliams ..... Waterloo
Jaynea Milhouse ..... Birmingham
Lily Elaine Mowery ..... Huntsville
Victori Ridiculous-Faith O'Garro ..... Jamaica Queens, NY
Harleigh W. Roberts ..... Talladega
Laila Rose Sai'd ..... Hoover
Janet S. Shaw ..... Birmingham
Mallory Shaw ..... Birmingham
Whitney Smith ..... Center Point
Kristan Renee Baer ..... Gardendale
Hannah Rose Harkins ..... Cook Springs
Beniria L.N. White ..... Holly Springs, MS

GRADUATE CERTIFICATES

Nonprofit Management:
Devodric Bynum ..... Dallas, TX
Karla Denise Gealow ..... Pinson
Chinavia Tierra Prad ..... Montgomery
Kyla N. Rooks ..... Birmingham

BACHELORS OF ARTS

Samuel J. Adams, III (Communication Studies: Concentration in Mass Comm-Public Relations) ..... Jemison
William Jemar Austin (Computer Science) ..... Helena
Kamau Bamidele (English: Concentration in Creative Writing) *Magna Cum Laude* ..... Homewood
Alana Barnes (Philosophy: Concentration in Ethics) ..... Birmingham
Mamoudou Djogo Barry (Computer Science) *Magna Cum Laude* ..... Birmingham
Julia Battles (History) ..... Montevallo
Trebor Austin Bearden (Computer Science) ..... Columbiana
John Randall Benson (History) ..... Little River, SC
Cameron Jamal Bledsoe (Political Science: Concentration in American Politics and Political Theory) *Cum Laude* ..... Trussville
Summer Nicole Bowman (Communication Studies: Concentration in Mass Comm-Public Relations) *Cum Laude* ..... Hoover
Shannon Mary Bradt (English: Concentration in Creative Writing) *Cum Laude*, With Honors in English ..... Birmingham
Cameron Brown (Political Science: Concentration in Human Rights and Social Justice) *Cum Laude* ..... Birmingham
Elisabeth Parker Brown (History) *Summa Cum Laude*, Fast-Track ..... Birmingham
Ethan M. Bruce (Computer Science) *Cum Laude* ..... Seale
Maleak Jashawn Bryant (Communication Studies: Concentration in Mass Comm-Broadcasting) ..... Riverdale, GA
Brianna Carlise (Anthropology) *Cum Laude* ..... Birmingham
Collin Carter (Art: Concentration in Art Studio) ..... Floral City, FL
Maria Isabel Castro (English: Concentration in Creative Writing) ..... Brewton
Gracemarie Nicole Cepero Lopez (Foreign Languages: Concentration in Spanish) High Distinguished Honors ..... Fort Mitchell
Isabel Marie Chimento (Communication Studies: Concentration in Mass Comm-Public Relations) ..... Birmingham
Gavin Michael Cleckler (Theatre: Concentration in Pre-Professional Performance) *Cum Laude* ..... Birmingham
Julia Cleveland (International Studies) *Cum Laude* ..... Gardendale
Logan Tanner Cobb (Anthropology) *Cum Laude*, High Distinguished Honors in University Honors ..... Trussville
Logan Tanner Cobb (Political Science: Concentration in American Government and Political Theory) *Cum Laude*, High Distinguished Honors in University Honors ..... Trussville
Christopher Jair Connell (Computer Science) ..... Hoover
Madison Gray Cross (Communication Studies: Concentration in Communication Management) ..... Irondale
Julian Carl Currie (Computer Science) *Magna Cum Laude* ..... Birmingham
Kathryn LeeAnn Davidson (Political Science: Concentration in American Politics and Political Theory) *Summa Cum Laude* ..... Fayette
Carmen Bailee Davis (Anthropology) ..... Hoover
Sean Patrick Denney (Computer Science) ..... Childersburg
India Anna Grace Dougherty (Communication Studies: Concentration in Mass Comm-Broadcasting) ..... Dora
Noel Downs (Art: Concentration in Art Studio) *Cum Laude* ..... Birmingham
Matias Alegria Dupree (Theatre: Concentration in General Theatre) ..... Mobile
William Andrew Ellis (Music: Concentration in Music Technology) ..... Birmingham
Bethany Anna-Maria Elston (Art: Concentration in Art Studio) ..... Alpine

Aaron B. Fairweather (Foreign Languages: Concentration in French) ..... Birmingham
Madison Feild (Anthropology) *Summa Cum Laude* ..... Odenville
Dalton Blaine Findley (History) *Cum Laude* ..... Trussville
Victoria Rose Flores (Art: Concentration in Art Studio) ..... Alabaster
Adam Michael Freine (History) *Cum Laude*, Fast-Track ..... Pelham
Anna Elizabeth Frey (Theatre: Concentration in Pre-Professional Performance) ..... Oneonta
Ashley Ann Frith (Art: Concentration in Art Studio) *Summa Cum Laude*, Distinguished Honors ..... Huntsville
Connor Liam Gallagher (Computer Science) ..... Trussville
Mariah Renee Gardner (History) ..... Hoover
William Trent Glass (History) ..... Dadeville
Abigail Jean Goodin (Sociology: Concentration in Social Psychology) ..... Hamilton
Lucy Claire Graves (Communication Studies: Concentration in Mass Comm-Journalism) ..... Birmingham
Alexander Van der Veer Hamilton (Computer Science) *Cum Laude* ..... Calera
Lindsey Nicole Hand (Art: Concentration in Art Studio) *Summa Cum Laude* ..... Hoover
Chase Stephen Hare (Computer Science) *Magna Cum Laude* ..... Helena
Felicia Rhiannon Harris (Art: Concentration in Art Studio) *Summa Cum Laude* ..... Empire
Caleb Harrison (Computer Science) *Summa Cum Laude*, Distinguished Honors ..... Oxford
Alexis Hatcher (English: Concentration in Literature) ..... Birmingham
Sydney Hazlewood (Foreign Languages: Concentration in Spanish) *Magna Cum Laude* ..... Alabaster
Jacquelyn Lydia Heath (International Studies) ..... Oxford
Miguel Angel Hernandez-Navarro (Political Science: Concentration in Global Politics and Policy) ..... Bessemer
Marcus Adrian Hilton (Computer Science) ..... Elmore
Trenton Dale Hodgens (Political Science: Concentration in Global Politics and Policy) ..... Pleasant Grove
Sophia Hoger-Santamaria (History) ..... Jasper
Nicholas Tyler Horn (Communication Studies: Concentration in Mass Comm-Broadcasting) *Magna Cum Laude* ..... Dora
Hayden David Horsley (Anthropology) ..... Birmingham
Delaney Horton (Anthropology) *Summa Cum Laude*, With Honors in Anthropology ..... Madison
Devin Lewis Hudson (History) ..... Birmingham
Natessa Raquelle Hutchens (English: Concentration in Literature) ..... Chelsea
Kolby J. Isenburg (Computer Science) ..... Spanish Fort
Jayland Jamaal James (Music: Concentration in Music Technology) ..... Pleasant grove
Keona Chasity Jenkins (Communication Studies: Concentration in Sports Communication) *Cum Laude* ..... Pleasant Grove
Latresha D. Johnson (Sociology) ..... Birmingham
Kaitlyn Kennedy (Communication Studies: Concentration in Communication Management) ..... Hoover
Kamilah Kenyatta (Political Science: Concentration in American Politics and Political Theory) *Cum Laude*, High Distinguished Honors in Global and Community Leadership ..... Madison
Tehreem Khan (Communication Studies: Concentration in Mass Comm-Public Relations) *Summa Cum Laude*, Fast-Track ..... Birmingham
Mary Rose Kitchens (International Studies) *Magna Cum Laude* ..... Alabaster
Becca Robin Klingensmith (History) ..... Birmingham
Anna Elizabeth Knicely (Theatre: Concentration in General Theatre) ..... Fort Payne
Amie Laura Kobielus (Political Science: Concentration in American Politics and Political Theory) Fast-Track ..... Hoover
Natalie Leach (Art: Concentration in Art Studio) *Cum Laude* ..... National City, CA

Danielle Jenee' Leslie (Computer Science) ..... Mobile
Matthew Brian Levan (Music: Concentration in Music Education-Instrumental)
Cum Laude ..... Sumiton
Lindsey Little (English: Concentration in Creative Writing) ..... Pell City
Tyler Adam Locklar (Communication Studies: Concentration in Mass Comm-
Journalism) ..... Birmingham
Mary Elizabeth Lovelady (Foreign Languages: Concentration in Spanish) ..... Birmingham
Aubrey Luallen (Sociology) *Magna Cum Laude* ..... Hoover
Daniel Tanner Lyons (Computer Science) *Magna Cum Laude* ..... Birmingham
Kiana Eve Mack (Communication Studies: Concentration in Mass Comm-
Broadcasting) ..... Solon, OH
Chase Alan Majure (Anthropology) ..... Birmingham
Sharman Malhi (Computer Science) ..... Birmingham
Emily Mann (English: Concentration in Literature) ..... Leeds
Jackson Myles Mann (Computer Science) *Magna Cum Laude* ..... Gardendale
Jasmine Maria Maye (English: Concentration in Creative Writing) ..... Pike Road
Sherald Grace McAulay (Political Science: Concentration in Comparative
Politics and International Relations) ..... Birmingham
Celine Juliana McCord (English: Concentration in Literature) ..... Birmingham
Kayla Danielle McCoy (Communication Studies: Concentration in Mass
Comm-Broadcasting) ..... Hayden
Chandler Taylor McCullar (History) ..... Mount Olive
Austin Paul McDowell (Political Science: Concentration in Global Politics and
Policy) *Magna Cum Laude* ..... Wetumpka
Kali McIntire (Computer Science) *Magna Cum Laude*, Distinguished Honors,
Fast-Track ..... Chelsea
Adarius Demario McWilliams (Communication Studies: Concentration in
Communication Management) ..... Pensacola, FL
Logan Ray Mims (Computer Science) ..... Montevallo
Katlynn Faith Mitchell (Communication Studies: Concentration in Mass
Comm-Public Relations) ..... Birmingham
Marina Gabriella Moore (Communication Studies: Concentration in Mass
Comm-Broadcasting) *Cum Laude* ..... Pleasant Grove
Malik Abdul Aziz Muhammad (Theatre: Concentration in General Theatre) ..... Birmingham
Sophia Danielle Nadler (English: Concentration in Creative Writing) ..... Hoover
Lillian Eve Nichols (Communication Studies: Concentration in Mass Comm-
Journalism) *Cum Laude* ..... Cullman
Kwame Omari Owens (English: Concentration in Literature) *Cum Laude* ..... Dolomite
John Nathanael Parnell (History) ..... Jasper
Christopher Giovanni Pilgrom (Political Science: Concentration in Global
Politics and Policy) ..... Midfield
Jaylin Nichét Pinkney (Art: Concentration in Art Studio) ..... Birmingham
Phillip Wayne Plemons (Computer Science) *Cum Laude* ..... Birmingham
Hana Presley (History) ..... Pell City
Susan Pruitt (Art: Concentration in Art History) ..... Trussville
Robert Shang Qiu (International Studies) ..... Birmingham
Caleb Alexander Randall (History) ..... Alabaster
Charlotte Kyle Porcare Raz (Computer Science) *Magna Cum Laude* ..... Oneonta
Katherine Barbara Redden (Political Science: Concentration in Human
Rights and Social Justice) *Magna Cum Laude*, Distinguished Honors ..... Vestavia
Brianna Quinteria Reese (Art: Concentration in Art Studio) ..... Lithonia, GA
Ashton Ryan Reno (English: Concentration in Creative Writing) ..... Hayden
Sydney Dionne Richardson (History) *Cum Laude* ..... Northport

Miranda Celeste Riggs (English: Concentration in Creative Writing) *Magna Cum Laude* ..... Birmingham
Isaac Hiroshi Robison (International Studies) *Cum Laude* ..... Helena
Trevin B. Rodda (Computer Science) ..... Birmingham
Sheby Vanessa Rogers (Sociology) *Magna Cum Laude* ..... Lillian
Julianna Deirdre Rose (Political Science) ..... Seattle, WA
Deidra S. Rudolph (Sociology) ..... Prattville
Cotton Troy Ryan (Art: Concentration in Art Studio) ..... Trussville
Cierra Nieve Ryan (Art: Concentration in Art Studio) *Magna Cum Laude* ..... Foley
Kelle O'Neal Sanders (Communication Studies: Concentration in Mass Comm-Broadcasting) ..... Lacey, WA
Jabria LaShaye Scott (Communication Studies: Concentration in Mass Comm-Broadcasting) ..... Harvest
Jordan Cole Seymour (Communication Studies: Concentration in Communication Management) ..... Centerpoint
Celia Shepard (English: Concentration in Professional Writing and Public Discourse) ..... Vestavia Hills
Trea Deaivon Shropshire (Communication Studies: Concentration in Communication Management) ..... Baton Rouge, LA
Jametrius Smith (Philosophy) ..... Hoover
Emilia Marie Smith (Communication Studies: Concentration in Mass Comm-Public Relations) *Summa Cum Laude,* Fast-Track ..... Enterprise
Ethan Oot Soukhamneut (Computer Science) ..... Mount Olive
Brett Andrew Stanley (Computer Science) ..... Homewood
Keyanna Stokes (International Studies) ..... Pelham
Mollie Katherine Stone (International Studies) *Magna Cum Laude* ..... Moody
Eleanor Martelia Swagler (Art: Concentration in Art Studio) ..... Vestavia Hills
Jessica Lauren Swarts (Art: Concentration in Art Studio) *Summa Cum Laude* ..... Prattville
Tyler James Szczudlak (Communication Studies: Concentration in Sports Communication) ..... Warrior
Catherine Clements Thompson (Communication Studies: Concentration in Mass Comm-Broadcasting) *Magna Cum Laude* ..... Pleasant Grove
Cadarius Rashaad Timmons-Houston (Political Science) ..... Birmingham
Kanika J. Tiwari (Political Science: Concentration in American Government and Political Theory) ..... Vestavia
Elizabeth Michelle Tortorici (English: Concentration in Literature) *Cum Laude,* With Honors in English ..... Birmingham
Dakota Falling Towers (Art: Concentration in Art Studio) ..... Birmingham
Maegan Elizabeth Tubbs (English: Concentration in Literature) ..... Mt. Olive
Nathan Andrew Vaughn (Communication Studies: Concentration in Sports Communication) ..... Trussville
Breanna Jenae Wallace (Art: Concentration in Art Studio) *Cum Laude* ..... Centre
Daniel Ethridge Watts (History) ..... Vance
Adalie Doreen Westin (Communication Studies: Concentration in Communication Management) *Cum Laude* ..... Trussville
Jared Wilks (Communication Studies: Concentration in Communication Management) ..... Springville
Carmen Faith Williams (Music) ..... Birmingham
John David Willoughby (Individually Designed Major) ..... Dawson
Tyler Winholtz (History) ..... Adger
John Daniel Wise (Computer Science) ..... Tarrant
Macy Renee Wise (International Studies) *Magna Cum Laude* ..... Chelsea
Angus L. Wong (Computer Science) ..... Birmingham

Carlton Wright (Political Science: Concentration in American Politics and Political Theory) ..... Birmingham
Anaya Yoakum (Communication Studies: Concentration in Mass Comm-Public Relations) *Magna Cum Laude* ..... Enterprise
Bailey Rene Yoder (Political Science: Concentration in Global Politics and Policy) ..... Birmingham
Ian Ken Yuen (Computer Science) *Summa Cum Laude* ..... Hoover

BACHELORS OF FINE ARTS

Anna Katherine Giovingo (Musical Theatre) ..... Scottsboro
Delaney L. Howlett (Art: Concentration in Art Studio-BFA) ..... Moody
Harper McKinley Nichols (Art: Concentration in Art Studio-BFA) *Cum Laude* ..... Birmingham

BACHELORS OF GENERAL STUDIES

Quaneesha LaShun Amos, *Cum Laude* ..... Birmingham
Kouabenan Jean-Pierre Appiah ..... Chelsea
Justin Avery Bozeman ..... Lakeview
Romesha Carlton Smith ..... Birmingham
Kristophor Daniel Collins ..... Birmingham
Anna Elizabeth Cornelius ..... Gardendale
Cordetta Joe'lle Davis ..... Dothan
Cortez Lovelle Ervin-Brooks ..... Huntsville
Isaiah Forte ..... Montgomery
Michael Anthony Gorg, *Cum Laude* ..... Hoover
Cassandra Denise Griffin ..... Birmingham
Tyler Joel Hampton ..... Trussville
Morgan Taylor Harrison ..... Huntsville
Stephen Samuel Holmes ..... Birmingham
Johnetta M. Horton ..... Center Point
Alexandra C. Keller ..... Northport
Jasmine Lenae King ..... Birmingham
Mallory Bassett Lester ..... Alabaster
Tyler LaRay Maston ..... Hueytown
Latricia LaShawn May ..... Birmingham
Jasmin Nicole McCreary ..... Evergreen
Kevin Andrew McGhee ..... Birmingham
Constance D. McKnight ..... Montgomery
Robin Nelson Miller ..... Versailles, KY
Matthew Guy Nicholson ..... Old Hickory, TN
Sunday Dandereasa Christina Owens ..... Fairfield
Annabelle Marie Haynes-Pierce ..... Huntsville
Makenna Ann Pierce, *Cum Laude* ..... Jackson
James G. Robinson, Jr., *Cum Laude* ..... Sumiton
James Leon Rogers, III ..... Helena
Michael Lawrence Sanford, II ..... Sandy Springs, GA
Dylan Slemons ..... Moore, SC
Kayla Chanel Thomas ..... Calera
Kennedy Hope Vanzant ..... Jasper
Sadena Ann Ward ..... Sterrett
Johnny Washington ..... Birmingham
ZJ Welch ..... Hoover

Natalie Alexis Whited-Green ..... Oneonta
Jimnise Joyelle Williams ..... Pinson

BACHELORS OF SCIENCE

Duha Akram Aishah (Neuroscience) *Summa Cum Laude*, High Distinguished Honors in University Honors ..... Hoover
Anenechi Akumadu (Neuroscience) *Magna Cum Laude*, Distinguished Honors ..... Suwanee, GA
Zuka Mudar Al-Safarjalani (Chemistry: Concentration in Chemical Education) *Magna Cum Laude*, Distinguished Honors ..... Irondale
Sammy Anabtawi (Neuroscience) *Magna Cum Laude*, High Distinguished Honors, Fast-Track ..... Hoover
Davida L. Anderson (Psychology) ..... Birmingham
Tayler Thuy Anderson (Biology) ..... Birmingham
Lydia Wairimu Anthony (Psychology) *Magna Cum Laude* ..... Montevallo
Whitney Nicole Armstead (Criminal Justice) ..... Tuscaloosa
Kevaun Ashley Baird (Psychology) ..... Slidell, LA
Diamond Ball (Biology) ..... Alabaster
Shelby Janee' Ballard (Criminal Justice) ..... Birmingham
NaKaria Dion Barfield (Medical Sociology) ..... Pleasant Grove
Alona Monique Beadles (Criminal Justice) ..... Union City, GA
Kathryn Marie Beaman (Criminal Justice) *Cum Laude*, Distinguished Honors ..... Fairhope
Jennifer Nicole Bell (Psychology) ..... Birmingham
Vianna Benjamin (Biology) ..... Birmingham
Cassidy Bernhard (Biology) ..... Springfield, MO
Whitney J'asmine Berry (Psychology) ..... Pinson
Zahra Elise Bevelle (Criminal Justice) *Magna Cum Laude* ..... Birmingham
Hannah C. Bloom (Neuroscience) *Summa Cum Laude* ..... Huntsville
Alexandrea Bouchard (Chemistry) *Summa Cum Laude*, Distinguished Honors ..... Enterprise
Matthew Connor Boyle (Computer Science) ..... Helena
Jennifer R. Branch (Psychology) ..... Oakwood, IL
Susan L. Branscum (Individually Designed Major) ..... Pelham
Hannah Elizabeth Brasher (Psychology) ..... Ozark
Jasmine Briggins (Psychology) ..... Birmingham
Maryanne P. Brouillette (Psychology) ..... Birmingham
Amber Colette Brown (Psychology) ..... Birmingham
Kiana Nashae Callahan (Criminal Justice) ..... Ozark
Moeisha Delaney Cameron (Psychology) ..... Roanoke
Tymber Carlisle (Psychology) ..... Hayden
Brooke Elizabeth Carroll (Psychology) *Magna Cum Laude*, Distinguished Honors ..... Homewood
Rebekah Joy Chatfield (Psychology) *Magna Cum Laude* ..... Huntsville
Rachel Anne Chua (Neuroscience) *Magna Cum Laude*, High Distinguished Honors, Fast-Track ..... Cullman
Madison Kennedy Clark (Chemistry: Concentration in Forensic Chemistry) ..... McDonough, GA
Christon Shatoniya Cenea Collier (Psychology) ..... Bessemer
Michael Connell (Digital Forensics) ..... Hoover
Elise Cook (Biology) ..... Biloxi, MS
Clayton Rhoades Curry (Psychology) *Magna Cum Laude* ..... Gardendale
Corey Matthew Davidson (Genetics and Genomic Sciences) *Magna Cum Laude*, Distinguished Honors ..... Parrish
Isabella J. Davis (Biology) ..... Bessemer

Jami de Jesus (Biology) *Summa Cum Laude*, High Distinguished Honors in University Honors, With Honors in Biology, Fast-Track ..... Birmingham
Rida Dhanani (Psychology) ..... Hoover
Brittney La'Na Dixon (Psychology) ..... Birmingham
Melissa Kay Dizon Morgan (Biology) *Magna Cum Laude* ..... Jacksonville, FL
Daniel Dominguez (Criminal Justice) ..... Leeds
Abbigail Dutton (Psychology) *Cum Laude* ..... Cordova
Sindhu Reddy Dwarampudi (Neuroscience) *Summa Cum Laude*, High Distinguished Honors ..... Suwanee, GA
Tyler Alexander Dyer (Computer Science), Fast-Track ..... Pell City
Jeterria Eades (Psychology) ..... Bessemer
Kassidy Lyles Edlin (Psychology) *Summa Cum Laude* ..... Bay Minette
Rozan Said El-qishawi (Neuroscience) *Magna Cum Laude*, High Distinguished Honors in Global and Community Leadership, Fast-Track ..... Hoover
Ashley Nickole Elliott (Psychology) ..... Homewood
Ashley Entelisano (Chemistry) ..... Woodstock
Madeleine Elizabeth Falgout (Neuroscience) *Cum Laude*, Fast-Track ..... Pelham
Samantha Ferguson (Chemistry: Concentration in Chemical Education) *Cum Laude* ..... Vestavia Hills
Jordan Freeman (Biology) ..... Cullman
Gracie LaShae Freeman (Criminal Justice) *Cum Laude* ..... Albertville
Ashley Ann Frith (Neuroscience) *Summa Cum Laude*, Distinguished Honors ..... Huntsville
Zane Marie Forbus (Chemistry: Concentration in Biochemistry) ..... Pelham
Garett Royce Gable (Criminal Justice) *Summa Cum Laude*, Distinguished Honors ..... Jasper
Mercedes Alisa George (Psychology) ..... Bessemer
Lekydra Kierra Gilbert (Psychology) ..... Tuscaloosa
Brianna Lanise Gilner (Biology) *Cum Laude* ..... McDonough, GA
Jasmine Nicole Glover (Psychology) ..... Birmingham
Sydney Elon Grooms (Genetics and Genomic Sciences) ..... Algonquin, IL
LaKrishna J. Hale (Criminal Justice) ..... Birmingham
Lydia M. Ham (Psychology) *Cum Laude* ..... Birmingham
Erfan Hantoosh (Criminal Justice) ..... Hoover
Jaina Graciana Young-Harper (Criminal Justice) *Cum Laude* ..... Graysville
Christie Marie Harris (Psychology) ..... Nauvoo
Lili Harris Lee (Mathematics: Concentration in Mathematical Reasoning) *Summa Cum Laude* ..... Holly Pond
Caroline Jordan Harrison (Psychology) ..... Trussville
Taylor Danielle Hayward (Biology) ..... Columbus, OH
Merritt E. Hendrixson (Psychology) *Cum Laude* ..... Birmingham
Brandon Alexander Hernandez (Biology) ..... Parrish
Joana Hernandez Castro (Biology) ..... Haleyville
Heather Bray Heywood (Psychology) ..... Los Angeles, CA
Bethany Anne Higginbotham (Biology) *Cum Laude* ..... Maylene
Raven Sherie Hildreth (Genetics and Genomic Sciences) ..... Center Point
Joshua Alan-Tyrone Hill (Mathematics: Concentration in Applied Mathematics and Scientific Computations) ..... Birmingham
Danielle N. Hill (Psychology) ..... Athens
John Hayden Hill (Psychology) ..... Birmingham
Mekaila Imere Hill (Biology) *Cum Laude* ..... Bessemer
Jessica Hailey Hilliker (Biology) ..... Bay Minette
Marcus Adrian Hilton (Psychology) ..... Elmore
Ashleigh LaShon Holman (Biology) ..... Harvest
Kathryn Ingram (Psychology) ..... Ashville

Vidit Jain (Psychology) ..... Montgomery
Jabriana Jemison (Biology) ..... Montgomery
Samuel Reagan Jennings (Mathematics: Concentration in Applied Mathematics and Scientific Computations) ..... Harvest
Bertilla Joe (Biology) ..... Simpsonville, SC
Davonnae Debria Johnson (Psychology) ..... Huntsville
Madison Olivia Jones (Psychology) ..... Scottsboro
Macy Lynette Jones (Criminal Justice) ..... Guntersville
Savanna Kay Jones (Psychology) ..... Huntland, TN
DeAndrea Zeneé Jones (Psychology) ..... Montgomery
Anika Kokesh Kadakia (Neuroscience) *Magna Cum Laude* ..... Brentwood, TN
Herbert Keene (Psychology) ..... Birmingham
Ayusha Khadka (Computer Science) *Cum Laude* ..... San Antonio, TX
WinterGrace Kilgore (Psychology) ..... Pelham
Emma Grace Kilpatrick (Psychology) *Cum Laude* ..... Vestavia
Ryuha Kim (Chemistry: Concentration in Biochemistry) ..... Birmingham
Seokmin Kim (Biology) *Cum Laude* ..... Birmingham
Kyle J. Knuth (Chemistry) *Magna Cum Laude* ..... Navarre, FL
Blaine LaGory (Computer Science) *Cum Laude*, Distinguished Honors ..... Irondale
Xavier Ty'Quan Lanier (Criminal Justice) ..... Carrollton
Nathan David Ledbetter (Computer Science) ..... Vestavia
Chloe Deann Lee (Biology) *Magna Cum Laude* ..... Addison
Adam W. Legate (Biology) ..... Hoover
Grace Kathleen Conner (Mathematics: Concentration in Mathematical Reasoning) *Cum Laude* ..... Hoover
Duo Li (Computer Science) *Magna Cum Laude* ..... Birmingham
Cameron Thomas Liddell (Psychology) ..... Helena
Raven Santoria Lindsey (Psychology) ..... Pike Road
Sarah Lippy (Psychology) ..... Hoover
Bethany Dawn Logan (Psychology) ..... Helena
Keionna Regine Lucky (Criminal Justice) *Cum Laude* ..... Millport
Caleb Amir Lynch (Biology) *Cum Laude* ..... Bessemer
Paris Sabrena-Rose Maddox (Biology) ..... Center Point
Briana Mallery (Psychology) ..... Montgomery
Eli William Mann (Neuroscience) Distinguished Honors ..... Hartselle
Hannah Irelynn Marks (Criminal Justice) ..... Helena
Susanne M. Martin (Psychology) ..... Calera
Elizabeth Jeanette Martin (Psychology) ..... Cowarts
Jaqueline Amy Martinez (Neuroscience) ..... Huntsville
Ethan Tyler Mattingly (Psychology) ..... Hamilton
Cory Melissa Maupin (Psychology) ..... Birmingham
Kobe J. McClain (Psychology) ..... Birmingham
AshLynn Leigh McClendon (Psychology) *Magna Cum Laude* ..... Empire
Brandon Curtis Osawa McDaniel (Biology) ..... Birmingham
Hannah Chaise McDowell (Psychology) ..... Helena
Jamillia Avonna Lindsay (Criminal Justice) ..... Bessemer
Sheridan Eli Miller (Biology) ..... Warrior
Savannah Carolyn Miller (Criminal Justice) ..... Morris
Timothy Luke Mills (Criminal Justice) *Cum Laude* ..... Trussville
Adilene Monroy Ramirez (Psychology) ..... Birmingham
Maison F. Moore (Psychology) ..... Pinson
Trinity Jade Morgan (Criminal Justice) *Cum Laude* ..... Prattville
Savannah Lee Morrison (Psychology) *Cum Laude* ..... Hoover
Leen Y. Murad (Psychology) *Cum Laude* ..... Birmingham

Dagan A. New (Biology) *Cum Laude* ..... Bay Minette
Michaela Hestla Newell (Psychology) ..... Birmingham
Chiziterem Njoku (Biology) *Summa Cum Laude* ..... Birmingham
Luke Norris (Computer Science) ..... Vestavia Hills
Weston Brooks Norton (Biology) *Magna Cum Laude* ..... Cullman
Kennedy Reese Bynum-Parker (Biology) ..... Huntsville
Jaxon Parker (Biology) *Cum Laude* ..... Huntsville
Mansi Patel (Psychology) *Cum Laude* ..... Prattville
Siddhi Patel (Psychology) ..... Decatur
Ryan Dushyant Patel (Neuroscience) *Summa Cum Laude* ..... Hoover
Brian Vo Pham (Biology) ..... Tuscaloosa
Skylar JaShawn Priest (Psychology) ..... Meridianville
Hunter Luke Rains (Psychology) *Cum Laude*, High Distinguished Honors ..... Moody
Syed Ali Zeejah Raza (Physics: Concentration in Computational Physics)
Magna Cum Laude ..... Homewood
Katherine Barbara Redden (Psychology) *Magna Cum Laude*, Distinguished
Honors ..... Vestavia
Shelby Kathryne Renfroe (Chemistry: Concentration in Chemical Education) ..... Birmingham
JonEric Michael Reynolds (Biology) ..... Hoover
Daniel Keith Risman (Psychology) *Magna Cum Laude* ..... Hoover
Carlos Alfonso Rivas Valencia (Computer Science) *Summa Cum Laude*,
Distinguished Honors ..... Fultondale
Jessica Leigh Robinson (Neuroscience) ..... Madison
Tajuanna W Robinson (Medical Sociology) *Cum Laude* ..... Columbus, GA
Sarah Elizabeth Rogers (Biology) *Cum Laude* ..... Gardendale
Matthew Charles Russell (Digital Forensics) *Magna Cum Laude* ..... Moody
Veronica Markayla Sanders (Biology) *Cum Laude*, High Distinguished
Honors in Science and Technology ..... Phenix City
Aaditya Sanjay Gayathri (Biology) *Cum Laude* ..... Birmingham
QuyTeria Moet Scott (Psychology) ..... Anniston
Roosevelt Scott, III (Psychology) ..... Birmingham
Abigail McKinley Scott (Psychology) *Cum Laude* ..... Fortson, GA
Parth Sharma (Criminal Justice) *Magna Cum Laude* ..... Brentwood, TN
Jacklyn Christine Leigh Shelby (Psychology) ..... Birmingham
Ethan Doyle Sherman (Biology) ..... Snellville, GA
Hye Min Shin (Psychology) ..... Madison
Kristin Laura Simanyi (Biology) *Summa Cum Laude*, Distinguished Honors,
With Honors in Biology ..... Hoover
Keston James Smith (Physics: Concentration in Applied Physics) *Cum Laude* ..... Birmingham
Rachel Suzanna Stacey (Psychology) *Cum Laude* ..... Hoover
Britney Ashla Stallworth (Criminal Justice) ..... Midfield
Adrienne Stampley (Biology) *Magna Cum Laude*, High Distinguished Honors,
Fast-Track ..... Dothan
Sha'Nya Amber Stephens (Criminal Justice) ..... Rock Hill, SC
Kallie Sims Strickland (Psychology) ..... Trussville
Hannah P. Syed (Biology) *Cum Laude*, Fast-Track ..... Florence
Tanner Adam Tabor (Mathematics) ..... Hoover
Jenna Ziad Taer (Bioinformatics) *Magna Cum Laude*, Fast-Track ..... Helena
Sara Elizabeth Taylor (Biology) ..... Vance
Julia Catherine Taylor (Biology) *Magna Cum Laude* ..... Hoover
Starling Thomas, V (Criminal Justice) ..... Birmingham
Kyle William Tracey (Neuroscience) *Magna Cum Laude*, Distinguished Honors ..... Huntsville
Angelika Rosa Trigo (Criminal Justice) ..... Hanceville
Jonathan Thomas Tucker (Criminal Justice) ..... Fayette

Justin D. Tully (Psychology) ..... Trussville
Emily Lynn Turner (Neuroscience) Distinguished Honors ..... Loganville, GA
Victoria Alexandria Vinziant (Psychology) ..... Center Point
Emma Anastasia Wagner (Cancer Biology) *Magna Cum Laude*, Distinguished Honors ..... Grafton, WI
Emma Anastasia Wagner (Genetics and Genomic Sciences) *Magna Cum Laude*, Distinguished Honors ..... Grafton, WI
Reid Davis Walker (Criminal Justice) ..... Hoover
Madeline Ann Wall (Neuroscience) ..... Birmingham
Morgan Whitaker (Psychology) ..... Trussville
Makayla Leeanne Whitlow (Psychology) ..... Decatur
Katherine Ivey Wilson (Neuroscience) *Magna Cum Laude*, High Distinguished Honors in University Honors ..... Birmingham
Ashley Winn (Biology) Distinguished Honors ..... Birmingham
Kailey Young (Biology) High Distinguished Honors ..... Blountsville
Jack Richmond Young (Digital Forensics) ..... Hoover
Lydia Shantelle Young (Psychology) *Summa Cum Laude* ..... Henagar

BACHELORS OF SCIENCE IN SOCIAL WORK

Brisa Mariana Ables, *Summa Cum Laude*, Distinguished Honors, With Honors in Social Work ..... Fairhope
Angelika Celeste Burgos ..... Birmingham
Rachel Pursifull Busbee ..... Gardendale
Kyndal Michele Coffey ..... Hayden
LaRiki Antranese Dumas ..... Tallassee
Nanyamka Ayanna Foreman ..... Homewood
Peyton N. Garmon ..... McCalla
Danielle Kady Glass ..... Brookwood
Karli Lynn Howard ..... Birmingham
Kaitlin Abigail Hurst ..... Jacksons Gap
Imani Cianna Jones ..... Birmingham
Cameron Rashad Marzette ..... Hoover, Al
Davis Presley Mask, *Cum Laude* ..... Kimberly
Mya Johntrese McCallum ..... Birmingham
Dawn Wallace Minor, *Magna Cum Laude* ..... Pinson
Nadia Monique Minter ..... Fultondale
Elizabeth Mullins ..... Jackson, MS
Cormisha Andrea Rena Smiley, *Magna Cum Laude* ..... Montgomery
Ta'Tyonna Smith ..... Birmingham
Jarrod Wade Smith ..... Hoover
Kaitlyn Swindle, *Magna Cum Laude* ..... Cordova
James Alexander Thomas ..... Homewood
Natalie Ann Trammell ..... Cropwell

UNDERGRADUATE CERTIFICATES

Mental Health
Moeisha Delaney Cameron ..... Roanoke
Clayton Rhoades Curry ..... Gardendale
DeAndrea Zeneé Jones ..... Montgomery
WinterGrace Kilgore ..... Pelham
Leen Y. Murad ..... Birmingham

Daniel Keith Risman ..... Hoover
Victoria Alexandria Vinziant ..... Center Point

COLLAT SCHOOL OF BUSINESS

Eric P. Jack, Ph.D., Dean

GRADUATE SCHOOL OF MANAGEMENT

MASTERS OF ACCOUNTING

Chandler Adasko ..... Alabaster
Ashley Marie Borum ..... Taylors, SC
Abigail Leigh Bridges ..... Vestavia Hills
Benson Jeffrey Bryant ..... Guntersville
Julio Cesar Chavez ..... Moody
Zachary Joseph Collins ..... Forestdale
Emily Amber Dia ..... Hayden
Zacharey Durham ..... Nashville, TN
Quatilya Shandell Earls ..... Atlanta, GA
Annisha Griffin ..... Dublin, GA
Cheryl Lynn Hutcheson ..... Pelham
Leota King ..... Rienzi, MS
Darrence Scott McIntosh, Jr. ..... Birmingham
Anya Nguyet Nguyen ..... Mobile
Paul Anthony Palumbo ..... Seaside, CA
Dustin Lee Paseur ..... Trussville
Carissa Ann Peters ..... Pelham
Carol L. Phillips ..... Birmingham
Christy Toodle Pickett ..... Alabaster
Socorro Loraine Rudd ..... Bartow, FL
Corbin Alexander Smith ..... Scottsboro
Jade Breanne Triplett ..... Albertville
Callie Suzanne Waldrop ..... Birmingham
Jonathan Blane Washington ..... Huntsville
Jasmine Symone Wesson ..... Mansfield, TX

MASTERS OF BUSINESS ADMINISTRATION

Nadia Al-Homoud ..... Birmingham
Ashli Michelle Alexander (Public Health Program) ..... Newnan, GA
Jennifer D. Alexander ..... Hayden
Mumtaz Ali ..... Pelham
Sammy Anabtawi (Business Administration) Accelerated Bachelors/Masters ..... Hoover
Justin Armstrong ..... Trussville
Kyle Alan Bailey ..... Campbellsville, KY
Trista Bailey ..... Indianapolis, IN
Mark Barrie Barnes ..... Enterprise
James David Beauchaine ..... Birmingham
Jean-Guy Belliveau (Finance) ..... Belliveau Cove, Canada
Tyler Michael Besso (Finance) ..... Wayne, NJ
Thomas Anthony Bibbo ..... Philadelphia, PA
Aurelien Andre Biwole Meke ..... Yaoundé, Cameroon

Alexandra Nichole Blakley ..... Birmingham
Rebecca Blanco (Management Information Systems) ..... Huntsville
Morgan Smothers Blankenship (Finance) ..... Addison
Linnea Bertina Blaurock (Finance) ..... New York, NY
Christopher Bluish ..... Indianapolis, IN
Tanner Brandenburg ..... Brandenburg, KY
Ashley N. Brown ..... Birmingham
Daniel Robin Brown ..... Campbellsville, KY
Jahmilah A. Brown (Marketing) ..... Birmingham
Brett Buchanan ..... Blue Springs, MO
Jack Burns (Finance) ..... New Hartford, NY
Taesha Hollins Bush ..... Pelham
Meghan Carey Henig ..... Birmingham
Parker Beville Carpenter ..... Savannah, GA
Tyler Jamal Carter ..... Huntsville
Hidalin Casas-Martinez (Finance) ..... Vernon
Bruce Adam Castleberry ..... Sylacauga
Jacob Lane Castleberry ..... Trussville
Chrystina Racquel Caviedes ..... Birmingham
Jared Chandler (Management Information System) ..... Selma
Hope Richardson Coleman ..... Linden
Alex Collier ..... Marina, CA
Amanda DeRocher ..... Birmingham
Jonathan Daniel Dials ..... Maricopa, AZ
Amanda Dove ..... Vestavia Hills
Colin Draper ..... Elizabethtown, KY
James Hilliard Dunklin, V ..... Greenville
Jakori A. Eaton-Dowell (Management Information System) ..... Safford
Carlos Miguel Enriquez (Marketing) ..... San Diego, CA
Dean A. Flach ..... Melbourne, Australia
Andrew David Franklin ..... Birmingham
Thomas Patrick Frazier ..... Riverside
Patrick Todd Fuller ..... Acworth, GA
Lucas Gingery ..... Duluth, MN
Bailey Glaves (Management Information System) ..... Hoover
Andre L. Gowins (Management Information System) ..... Gautier, MS
Tyler Alan Green (Marketing) ..... Gardendale
Kevin Michael Griffin (Finance) ..... Trussville
Mark Sorab Haladwala ..... Vestavia
Steven Hansen ..... Placerville, GA
Bradley Harris ..... Birmingham
Richard Brian Held ..... Ellicott City, MD
Lawrence Henderlight (Health Services) ..... Atlanta, GA
Joshua James Henwood (Management Information System) ..... Sacramento, CA
Manuja Prasanjith Hewa Kandamby ..... Melbourne, Australia
William Nicholas Hilburn ..... Birmingham
Dennis Austin Hoffman, II (Finance) ..... Birmingham
Lucas Wilson Hoffman (Public Health Program) ..... Birmingham
Trishuna Je'Nae Holt ..... Adamsville
Harlan Cole Horst (Finance) ..... St Joseph, MO
Michelle May Hunter ..... Canton, GA
Jinhwan Hwang ..... Seoul, Korea South
Holly Catherine Johnson ..... Pensacola, FL
Mark A. Johnson ..... Vinton, VA

Zachery Derrick-Lee Johnson ..... Vinton, VA
James Joseph Kane ..... La Plata, MD
Cailin Elizabeth Kellum ..... Atlanta, GA
Raven Dianna King (Marketing) ..... Birmingham
Wyatt Ulric Kline (Finance) ..... Roanoke, VA
Sean Elliott Kourey ..... Aurora, CO
Rebecca Lee ..... Chelsea
William Lehmann (Health Services) ..... Madison
Megan Lashaun Lewis ..... Montgomery
Andrew C. Mabry ..... Cadiz, KY
Alex Maciej ..... Duluth, MN
Tanuj Malhotra (Finance) ..... Madison
Dakota Malotte ..... Saint Joseph, MO
Zachery Thomas Martin ..... Saint Louis, MO
John Matthews (Finance) ..... Birmingham
Richard McCallum ..... Vestavia Hills
Kristen Alycia McConnell ..... Miami, FL
Grant Evans McGuffey ..... Birmingham
John Reed McMullan (Finance) ..... Birmingham
John Mark McNulty ..... Johnson City, TN
Jeslyn Metcalf Nicodemus (Health Services) ..... Dothan
Jasmine Alesia Monroe (Finance) ..... Adamsville
Daniel J. Moore ..... Duluth, MN
Matthew Thomas Moreman (Marketing) ..... Elizabethtown, KY
Randal Shea Moses ..... Pell City
Benjamin Mottrom ..... Melbourne, Australia
Emily Nicole Mueting ..... Nashville, TN
Josh Newson Muhammad ..... Birmingham
Timothy David Nancarrow ..... Troutville, VA
Ryan John Newsham ..... Lincoln, NE
William Anthony Nogay (Finance) ..... Elizabethtown, KY
Alexis Nord Dantzler ..... Mobile
Dorothy Carol Ogdon (Entrepreneurship) ..... Memphis, TN
Vina Chinazo Okafor (Marketing) ..... Abuja, Nigeria
Su Myat Noe Oo ..... Yangon, Myanmar
Stan C. Ostrowski ..... Moosic, PA
Sabrina Overby ..... White House, TN
Jonathan Phillip Owsley (Health Administration Program) ..... Athens
Charlene D. Paige (Management Information System) ..... Bellamy
Joseph W. Palmer (Entrepreneurship) ..... Miami, FL
Hireen Dinesh Patel (Management Information System) ..... Greenville
Jacob Pessenda (Finance) ..... Duluth, MN
Kevin Amir Pirouzbakht ..... Huntsville
Cecilia Pringle Coulter ..... Gulfport, MS
Tylor Kirsten Rabel ..... Muncie, IN
Eric Scott Rauchenberger (Finance) ..... Roanoke, VA
Matthew Todd Rauchenberger (Finance) ..... Fincastle, VA
Alexandre Ricourt (Marketing) ..... Paris, France
Dean Thomas Riggs ..... Poquoson, VA
Aaron Thomas Ritter ..... Glastonbury, CT
Julio Rodriguez (Finance) ..... Beliz City, Beliz
Estefanía Rosario-Ortiz (Marketing) ..... San Juan, Puerto Rico
Waldo Rumbino ..... Papua, Indonesia
Katherine Marie Ryan ..... Irmo, SC

Heather Lauren Summy ..... Saint Joseph, MO
Bessina Simone Saxton (Health Services) ..... Birmingham
Madeline Schimp (Public Health Program) ..... McHenry, IL
Nazareth Segura (Management Information System) ..... Elk Grove, CA
Nilofer Sultan Sheikh (Health Services) ..... Birmingham
Emma Catherine Shepard (Marketing) ..... New Market
Indreya Shipp ..... Oxford, MS
Devin Jay Shorter ..... Roanoke, VA
Charles M. Skarman ..... Duluth, MN
Caroline Slupe Boswell (Marketing) ..... Birmingham
Darren P. Smith (Finance) ..... Greensboro, NC
Donald Sentreal Smith ..... Greenwood, MS
Benjamin Speck (Finance) ..... Whitehouse, OH
Casey Elizabeth Stark ..... Birmingham
Deja Abria Elaine Stephens (Marketing) ..... Birmingham
Tyler Bowen Stewart ..... Birmingham
Lindsey Taranto (Marketing) ..... Melbourne, Australia
Yvonne Camille Taunton ..... Birmingham
Daniel Tima ..... Duluth, MN
Nisser Ali Umar (Health Services) ..... Woodbridge, VA
Laura Curran Umphrey ..... Vestavia Hills
Steven Ross Umphrey ..... Birmingham
Sooryanarayana Varambally (Marketing) ..... Vestavia Hills
Austin Michael Waid ..... Birmingham
Taylor Dionne Coleman Walford ..... Tuskegee
Natasha Lee Walker ..... Decatur
Taylor Ward ..... Muscle Shoals
Daniel Joseph White ..... Birmingham
Jonathan Alexander White ..... Pelham
Josh Whitley ..... Hoover
Ana Marija Williams ..... Bosnia, Herzegovina
Crystal Murphy Williams (Management Information System) ..... Jasper
Heath Bryant Williamson ..... Trussville
Amy Gibbs Willis ..... Birmingham
Lyn Wilson ..... Parma, OH
Katie Brooke Wood (Marketing) ..... Wetumpka
Breeze A. Yancie (Health Services) ..... Birmingham

MASTERS OF SCIENCE

Salik Mohammad Asghar (Management Information Systems; IT Management) ..... Loganville, GA
Robert Henry Ballard, III (Management Information Systems; Cybersecurity Management) ..... Birmingham
Alec J. Boulware (Management Information Systems; Cybersecurity Management) ..... Charlotte, NC
Keri N. Freeman (Management Information Systems; Cybersecurity Management) ..... Birmingham
Michael Steven Frost (Management Information Systems; IT Management) ..... Birmingham
Kayla Joi Henderson (Management Information Systems; Cybersecurity Management) ..... Hazel Green
Ranganathan Madhanagopal (Management Information Systems; IT Management) ..... San Ramon, CA
Manan Mehta (Management Information Systems) ..... Alpharetta, GA

Macy Pruitt (Management Information Systems; Business Analytics) ..... Boaz
Roy Davis Stubbs, III (Management Information Systems; Business Analytics) ..... Birmingham
Blair Thompson (Management Information Systems; Cybersecurity Management) ..... Rogersville
Sharena Tirado (Management Information Systems; IT Management) ..... Staten Island, NY
Lauren Trudell Williams (Management Information Systems; Business Analytics) ..... Birmingham
Melissa Helen Stankard Weems (Management Information Systems; Business Analytics) ..... Birmingham
Terrance Houston Wingo, Jr. (Management Information Systems; Business Analytics) ..... Louisville, TN
Brandon Woodson (Management Information Systems; Cybersecurity Management) ..... Birmingham
Noah Yoshida (Management Information Systems; Cybersecurity Management) ..... Destin, FL

GRADUATE CERTIFICATES

Business Analytics Information Technology
Jeffery Asiedu ..... Accra, Ghana

Cybersecurity Management
Blair Thompson ..... Rogersville
Courtney C. Woods ..... Alabaster

Foundations of Business Adminitration
Kathleen Michelle Hulcher ..... Birmingham
Randall Lee Manweiler ..... Woodstock

Information Technology Management
JaMor M. Hairston ..... Montgomery
Joel Rabe ..... Ashland, NE
Crystal Murphy Williams ..... Jasper

Social Media
Katherine Files ..... Birmingham

BACHELORS OF SCIENCE

Melvinette Melika Alexander (Management: Major Track in General Management) ..... Hoover
Christian DeVonte Anderson (Marketing) ..... Birmingham
Matthew Averitt (Accounting) ..... Vestavia Hills
Zackary Aylor (Marketing: Major Track in Marketing Management) ..... Ladera Ranch, CA
Jadon Bailey (Industrial Distribution) ..... Chelsea
Colin Baker (Industrial Distribution) ..... Wilsonville
McKenzie Barnes (Finance: Major Track in Real Estate) ..... Birmingham
Lily Caroline Bell (Accounting) *Cum Laude* ..... Spanish Fort
Austin Jenea Blanton (Marketing: Major Track in Marketing Management) .. Panama City Beach, FL
Rusty Lee Bonds (Information Systems) ..... Albertville
Jacob Owen Boone (Marketing: Major Track in Digital Marketing) *Cum Laude* ..... Rainsville

Caleb Helms Boutwell (Industrial Distribution: Major Track in Medical Equipment and Supplies Distribution) ..... Birmingham
Justin Michael Breske (Information Systems) ..... Austin, TX
Jeremy Lee Brown (Management: Major Track in General Management) ..... Moody
Austin Freye Brown (Industrial Distribution) ..... Helena
Willie Buford, Jr. (Management) ..... Birmingham
Javier Jesus Caban (Management) ..... Bessemer
Vincent B. Caltagirone, III (Industrial Distribution) *Summa Cum Laude* ..... Indian Springs
Alisha Dawn Carlton (Management) ..... Mobile
Alexi Marie Carroll (Accounting) ..... Harvest
Tyriq Markel Cash (Marketing: Major Track in Digital Marketing) ..... Birmingham
Andrew Richard Chambers (Accounting) ..... Chelsea
Amber Renee Cheatham (Accounting) ..... Prattville
Yujie Chen (Accounting) *Cum Laude* ..... Huangyan Taizhou Zhejiang Province, China
Eric James Chorba (Management) ..... Hoover
Katherine Elizabeth Chunn (Accounting) ..... Hoover
Jessica Wilson Cirelli (Human Resource Management) ..... Goodwater
Landon Alexander Clements (Marketing: Major Track in Marketing Management) *Cum Laude* ..... Springville
Ebonii Schniece Ra'Sean Coffey (Accounting) ..... Scottsboro
Matthew Cole (Human Resource Management) ..... Madison
Gloria Ann Connell (Accounting) ..... Calera
Justin Messiah Cooper (Marketing: Major Track in Digital Marketing) ..... Birmingham
Lauren Correa (Marketing: Major Track in Digital Marketing) ..... Fairhope
Alex Cox (Entrepreneurship) ..... Decatur
Timothy Parker Crauswell (Accounting) ..... Dora
Averi Elizabeth Crook (Industrial Distribution: Major Track in Medical Equipment and Supplies Distribution) *Magna Cum Laude*, Distinguished Honors ..... Wedowee
Amarr Croskey (Marketing: Major Track in Marketing Management) ..... Alabaster
Elisa Abigail Crowder Uribe (Accounting) ..... Birmingham
Kayla Denise Crum (Finance: Major Track in Real Estate) ..... Chelsea
Sarah Graceyn Cupples (Information Systems: Major Track in Cybersecurity Management) *Cum Laude* ..... Headland
Christopher John Curley (Marketing: Major Track in Marketing Management) ..... Birmingham
Jackie Nhu Quynh Dang (Finance) *Summa Cum Laude*, Distinguished Honors ..... Moody
Ryan Patrick Davis (Management) ..... Roswell, GA
Trent Alan Decker (Industrial Distribution) *Cum Laude* ..... Alabaster
Logan Chase Dewberry (Marketing: Major Track in Marketing Management) ..... Birmingham
Jared Rodney Alexander Dobbs (Accounting) ..... Hoover
Justin DeWayne Dudley (Marketing: Major Track in Marketing Management) ..... Birmingham
Nicole Carolyn Duessel (Accounting) *Summa Cum Laude* ..... Athens
William George Eichstaedt (Economics: Major Track in Economics-Analysis and Policy) *Magna Cum Laude*, High Distinguished Honors ..... Fairhope
William George Eichstaedt (Accounting) *Magna Cum Laude*, High Distinguished Honors ..... Fairhope
Gage Elam (Management: Major Track in General Management) ..... Vestavia
Emmett Jackson Ellis (Finance) ..... Vestavia Hills
Aaron B. Fairweather (Management: Major Track in Production and Operations Management) ..... Birmingham
Rania Bader Abdulrahman Fareh (Accounting) *Summa Cum Laude* ..... Birmingham
Chandler Edward Ferguson (Marketing: Major Track in Digital Marketing) ..... Alabaster
Robert Bradley Flowers (Industrial Distribution) ..... Vestavia Hills
Lorena Garcia (Finance) *Magna Cum Laude* ..... Leeds

Brandon Garcia Ezquerra (Marketing: Major Track in Marketing Management) ..... Birmingham
Shantavia Renee George (Human Resource Management) ..... Eight Mile
Caroline Anne Gerlits (Industrial Distribution: Major Track in Medical Equipment and Supplies Distribution) ..... Spanish Fort
Juan Gustavo Gonzalez-Rios (Industrial Distribution) ..... Pelham
Adam Gray (Accounting) ..... Alabaster
Cameron M. Green (Marketing: Major Track in Digital Marketing) *Magna Cum Laude* ..... Vestavia
Thomas Kyle Greenwell (Industrial Distribution: Major Track in Medical Equipment and Supplies Distribution) ..... Spring Hill, TN
Desmond Grenardo (Management: Major Track in General Management) ..... Moreno Valley, CA
Tyler Christian Griggs (Management: Major Track in Business Administration) *Cum Laude* ..... Vestavia Hills
Roberta Michelle Gruber (Management: Major Track in Business Administration) ..... Tulsa, OK
Grant Hall (Accounting) *Cum Laude*, Fast-Track ..... Birmingham
Joshua Keith Hamilton (Human Resource Management) *Cum Laude*, Distinguished Honors ..... Fayetteville, GA
Madison Abigail Hardaway (Finance: Major Track in Financial Management) ..... Detroit, MI
Erin Denise Hardin (Accounting) ..... Hoover
Alecia Janell Hardy (Accounting) ..... Center Point
Bryson McKay Hardy (Finance) ..... Sterrett
Joe Gibson Harmon (Industrial Distribution: Major Track in Medical Equipment and Supplies Distribution) ..... Chelsea
Kinsey Nicole Harris (Entrepreneurship) *Magna Cum Laude*, Fast-Track ..... Lincoln
Taylor Michelle Harris (Finance) *Magna Cum Laude* ..... Vestavia Hills
Sahil Shameem Hassan (Finance) *Cum Laude* ..... Hoover
DeShay Hazzard (Accounting) ..... Atlanta, GA
Jore'alle M. Henderson (Marketing: Major Track in Digital Marketing) ..... Pelham
Willie Hicks (Information Systems) ..... Pleasant Grove
Kenneth Wayne Hicks, Jr. (Accounting) ..... Pinson
Cameron Ray Hinkle (Information Systems: Major Track in Cybersecurity Management) *Cum Laude* ..... Hoover
Blake Edwin Hogan (Accounting) ..... Cullman
William Dennis Hopkins (Information Systems) ..... Maylene
William Dennis Hopkins (Management) ..... Maylene
Nicole Hughes (Management) ..... Birmingham
Michelle R. Jacobs (Finance) ..... Birmingham
Ashton Kunkel Johnson (Marketing: Major Track in Digital Marketing) *Magna Cum Laude* ..... Birmingham
Izaiah Kendall Jones (Marketing: Major Track in Retail Marketing Management) ..... Pelham
Ryan Bradley Jones (Accounting: Major Track in Forensic Accounting and Information Technology Auditing) ..... Decatur
Ryan Bradley Jones (Information Systems) ..... Decatur
Darnell Kemp (Accounting) ..... Center Point
Jaylen Key (Industrial Distribution: Major Track in Medical Equipment and Supplies Distribution) ..... Quincy, FL
Yunji Kim (Management) ..... Siheung Si / Gyeonggi-do, South Korea
Jeremy Keith Kirkland (Finance) ..... Anniston
Stella Kiss (Accounting) *Summa Cum Laude*, With Honors in Business ..... Birmingham
Cole Spencer Kizziah (Industrial Distribution: Major Track in Medical Equipment and Supplies Distribution) ..... Tuscaloosa

Brianna Monae Knox (Management) ..... Birmingham
Isaih J. Lemus (Industrial Distribution: Major Track in Medical Equipment and Supplies Distribution) ..... Fultondale
Ji'an Li (Finance) *Cum Laude* ..... Wuxi, China
Bethany Lockridge (Marketing: Major Track in Marketing Management) ..... Birmingham
Jackson Colby Lovelady (Information Systems) ..... Birmingham
Ariyana Lowery (Accounting) ..... Midfield
William Tobby Lunsford (Marketing: Major Track in Marketing Management) *Summa Cum Laude* ..... Moody
Shanteria LaShanette Lyons (Accounting) ..... Atlanta, GA
Hannah Alexis Maddox (Finance: Major Track in Real Estate) ..... Slocomb
Joana Maldonado Araujo (Marketing: Major Track in Marketing Management) ..... Morris
Anna Hebert Marie (Accounting) ..... Houma, LA
John Marion Marta, II (Economics: Major Track in Economics-Analysis and Policy) *Magna Cum Laude* ..... Boise, ID
Christian Blake Mason (Marketing: Major Track in Digital Marketing) ..... Hueytown
Wyatt Andrew Massey (Accounting) ..... Weatherford, TX
Candi Cherelle McCain (Human Resource Management) ..... Calera
Madison McCombs (Marketing: Major Track in Digital Marketing) ..... Chelsea
Hunter Clifton McCurley (Finance: Major Track in Real Estate) ..... Cumming, GA
Lindsay Leigh Scott McKellar (Accounting) ..... Birmingham
Jalah Janissa McKillion (Information Systems: Major Track in Cybersecurity Management) ..... Bay Minette
Samual Morris Mcleod (Management) ..... Ozark
Tahirullah Miles (Information Systems) ..... Chicago, IL
Charles Cary Miljus (Accounting) ..... Mt. Olive
Zachary Johann Moller (Management: Major Track in Business Administration) ..... Pinson
Loren Ashleigh Moore (Accounting) ..... Rainbow City
James Edward Morrison (Information Systems) ..... Pearl, MS
Owen Simon Ndungu (Management) ..... Birmingham
Melody Phi Nguyen (Management) ..... Birmingham
Britney Nguyen (Accounting) *Cum Laude* ..... Birmingham
Daisha Benae' Norfleet (Finance: Major Track in Real Estate) ..... Birmingham
Kristina Oelschlaeger (Finance: Major) ..... Vestavia
Jacob Padgett (Accounting) *Cum Laude* ..... Jasper
Brenda Carolina Palacios (Information Systems) *Cum Laude* ..... Sterrett
Matthew Wayne Palmer (Accounting) *Magna Cum Laude* ..... Philadelphia, PA
Priyal Patel (Marketing: Major Track in Marketing Management) ..... Vestavia Hills
Shiv J. Patel (Marketing: Major Track in Marketing Management) ..... Meridianville
Ayush Patel (Information Systems: Major Track in Cybersecurity Management) *Magna Cum Laude* ..... Prattville
Connor Mattison Pelham (Human Resource Management) ..... Birmingham
Charita W. Perdue (Information Systems) ..... Birmingham
Jordon Clifton Perry (Accounting) ..... Helena
MaKayla Reese Phillips (Management) ..... Talladega
John Douglas Phillips (Accounting) ..... Hoover
Emily Anne Bearden Posey (Accounting) ..... Hoover
Bobby G. Ragan (Information Systems) ..... Odenville
Leighton James Kuhn Rampulla (Industrial Distribution: Major Track in Medical Equipment and Supplies Distribution) ..... Mobile
Jose Andres Rangel-Cardenas (Finance) *Magna Cum Laude* ..... Odenville

Samuel Howard Ray (Marketing: Major Track in Retail Marketing Management) ..... Birmingham
Nihal Gudibandla Reddy (Finance: Major Track in Financial Management) ..... Birmingham
David Brooks Rice (Marketing: Major Track in Digital Marketing) ..... Birmingham
Sarah Caroline Roberts (Human Resource Management) ..... Birmingham
Jordyn Lynn Rosier (Finance) ..... Birmingham
Noah Elijah Schatzline (Finance: Major Track in Financial Management) ..... Tuscaloosa
Mauranda Danesia Larraine Shingleton (Marketing: Major Track in Marketing Management) ..... Madison
Yugma Shukla (Human Resource Management) ..... Winston-Salem, NC
Kennedy Elizabeth Sims (Accounting) ..... Birmingham
Brandon Anthony Beotha Slaughter (Management) ..... Montgomery
Colt Jackson Smith (Industrial Distribution: Major Track in Medical Equipment and Supplies Distribution) ..... Remlap
Monica Smith (Accounting) ..... Silver Creek, GA
Brittany Janae Smith (Marketing: Major Track in Digital Marketing) *Summa Cum Laude*, Distinguished Honors ..... Birmingham
Daniel Stephen Sommer (Management) ..... Birmingham
Nathaniel Hayes St. Louis (Marketing: Major Track in Marketing Management) ..... Chicago, IL
Michael Gerasimos Stavlas (Management: Major Track in General Management) ..... Linthicum Heights, MD
Doyle Huey Stewart, III (Management) ..... Hoover
Cameron Stone (Accounting: Major Track in Forensic Accounting and Information Technology Auditing) ..... Gulf Shores
Hiromi Vargas Takeda (Accounting) ..... Leeds
Janel Shawnae Tate (Human Resource Management) ..... Trussville
Malcolm Taylor (Management) ..... Clay
Jessika Tenner (Information Systems) ..... Harrisburg, NC
Suratsawadee Thipmanee (Management: Major Track in Production and Operations Management) ..... Birmingham
Teresa Catherine Thomas (Industrial Distribution: Major Track in Medical Equipment and Supplies Distribution) ..... Brewton
Victoria T. Thomas (Human Resource Management) ..... Trussville
Mariah Nicole Thompkins (Management: Major Track in Business Administration) ..... Vestavia Hills
Trent Michael Thompson (Accounting) ..... Oneonta
Madison Taylor Thompson (Finance) ..... Bessemer
Graysen David Thompson (Finance) *Cum Laude* ..... Dora
Dalton Allen Tubbs (Finance) *Magna Cum Laude* ..... Remlap
Nicklaus Byron Tucker (Management) ..... McCalla
Corey Walker (Marketing: Major Track in Digital Marketing) ..... Fairfield
Grace Elizabeth Ward (Marketing: Major Track in Marketing Analytics) *Cum Laude* ..... Trussville
Sean Douglas Ward (Management) ..... Pleasant Grove
Ronisha Shanae Washington (Management: Major Track in General Management) ..... Leeds
Connor Wayne Webb (Marketing: Major Track in Digital Marketing) ..... Pelham
Madison Brittney White (Marketing: Major Track in Digital Marketing) ..... Hoover
Kimberly Rebecca Whitlock (Finance: Major Track in Financial Management) ..... Riverside
Ethan Thomas Wilkerson (Marketing: Major Track in Marketing Management) With Honors in Business ..... Rainsville
Breckton Nathaniel Wilkinson (Information Systems) ..... Cordova

Preslee Michelle Williams (Industrial Distribution: Major Track in Medical Equipment and Supplies Distribution) ..... Birmingham
Carey Phillips Williams, Jr. (Industrial Distribution) ..... Mountain Brook
Jonathan Kent Williams (Human Resource Management) ..... Pinson
Andrea Lynn Bray (Management: Major Track in General Management) *Cum Laude* ..... Fort Payne
Catie Marie Wood (Marketing: Major Track in Marketing Management) ..... Oxford
Brittney Lynn Young (Information Systems) ..... Valley
Christopher Clay Zettler (Finance) ..... Pelham

UNDERGRADUATE CERTIFICATES

Accounting
Patrick Isaiah Higgins ..... Bessemer
Antoinette Lavette Hubbard ..... Helena
Jordan Alexandra Hurd ..... Birmingham
Tory McDermott ..... Newnan, GA
Boonyanoot Mengumpun ..... Alabaster
Jessamy Moore ..... Birmingham
Thomas Murro ..... Augusta, GA
Laura Beth Tamburello ..... Birmingham

Information Systems
D'Varius Holmes ..... Hoover
Veena Ravindran ..... Madison
James Brandon Tunstill ..... Harvest
Deja Shantel Wilson ..... Trussville

Professional Sales Program
Jacob Owen Boone ..... Rainsville
Vincent B. Caltagirone, III ..... Indian Springs
Robert Bradley Flowers ..... Vestavia Hills
Caroline Anne Gerlits ..... Spanish Fort
Tyler Alan Green ..... Mount Olive
Thomas Kyle Greenwell ..... Spring Hill, TN
Joe Gibson Harmon ..... Chelsea
Jaylen Key ..... Quincy, FL
Cole Spencer ..... Kizziah
Leighton James Kuhn Rampulla ..... Mobile
David Brooks Rice ..... Birmingham
Colt Jackson Smith ..... Remlap
Teresa Catherine Thomas ..... Brewton
Carey Phillips Williams, Jr. ..... Mountain Brook

SCHOOL OF DENTISTRY

Russell Taichman, DMD, DMSc, Dean

MASTERS OF SCIENCE

Gabrielle Coe (Oral Biology) ..... Birmingham
Thesis: Tooth Agenesis: Prevalence and Pattern Among Different Ethnicitites
Chair: Dr. Lamani

Rawan Ahmad Oueis ..... Abu Dhabi, United Arab Emirates
Thesis: Clinical Decision Making: A Survey on the Influence of Specialty and Experiences in Treatment Planning of Multidisciplinary Cases
Chair: Dr. Nada Souccar

Naurine Shah ..... Calgary, Canada
Thesis: Nasal Septum Deviation in Patients With or Without Impacted Canines
Chair: Dr. Chung How Kau

Mary Lauren Sharp ..... Decatur
Thesis: Short Root Anomaly: Prevalence, Genetics, and Its Effect on Orthodontic Treatment
Chair: Dr. Lamani

SCHOOL OF EDUCATION

Michelle Robinson, D.M.D., Interim Dean

EDUCATIONAL SPECIALISTS

Daniel Cooney Barnacastle (High School Education-General Social Science) ..... Vestavia Hills
Katherine Ann Bowman (English as a Second Language; Teaching English to Speakers of Other Languages) ..... Gadsden
Karen Sue Clayton (English as a Second Language; Teaching English to Speakers of Other Languages) ..... Springville
Rita M. Fleming (English as a Second Language; Teaching English to Speakers of Other Languages) ..... Eagan, MN
Stasha Renee Joyce (Kinesiology) ..... Flintstone, GA
Caroline S. Lunsford (High School Education-English Language Arts) ..... Cullman
Julie Alison Hammett Seidel (Collaborative Teacher-Reading) ..... Locust Fork
Crystal Sharp (High School Education-English Language Arts) ..... Hayden
Taylor Childers Whisenant (Collaborative Teacher-Reading) ..... Meridianville
Mary Woodard (Early Childhood Education) ..... Lansdale, PA

MASTERS OF ARTS

Savannah Leigh Becotte (Counseling; Clinical Mental Health) ..... Anniston
Meghan Bedwell McKenzie (Counseling; Clinical Mental Health) ..... Hoover
Molly Clay Hixson (School Counseling) ..... Rome, GA
Christopher Ryan Jackson (Counseling; Clinical Mental Health) ..... Atlanta, GA
Brian Patrick Kane, Jr. (Counseling; Clinical Mental Health) ..... Mobile
Kimberly Purcell Kirklin (Counseling; Clinical Mental Health) ..... Birmingham
Sarah Catherine Lawhorn Knapp (Counseling; School Counseling) ..... Dothan
Rhonda Stephanie Smith (Counseling; Clinical Mental Health) ..... Mountain Brook

Sarah Grace Stevenson (Counseling; Marriage/Couples and Family Counseling) ..... Madison
Kristin Oberholzer Williams (Counseling; Clinical Mental Health) ..... Birmingham

MASTERS OF ARTS IN EDUCATION

Dorian Demond Alexander (Community Health) ..... Montgomery
Leslie Bean (Elementary Education) ..... Birmingham
Morgan LaFoy Briggs (Special Education; Collaborative Teacher-K-6 and 6-12) ..... Hueytown
Chloe Robin Brown (Arts Education) ..... Helena
Donna Kaye Brunetti (High School Education; General Science) ..... Cullman
Katherine Carothers (English as a Second Language; Teaching English to Speakers of Other Languages) ..... Montgomery
Anna Parker Clinkman (High School Education; English Language Arts) ..... Birmingham
Alyshia W. Cole (School Psychometry) ..... Pleasant Grove
Tonya Michelle Collier (Early Childhood Education) ..... Birmingham
Rachael Elaine Couch (School Psychometry) ..... Southside
Alicia Taylor Crutchfield (English as a Second Language) ..... Russellville
Matthew Hunter Curtis (High School Education; Biology) ..... Corner
Maria De Jesus Pagan (High School Education; Spanish) ..... Rio Grande, Puerto Rico
Athaliah Duby (School Psychometry) ..... Wasilla, AK
Jessica Fountain Pool (Special Education; Collaborative Teacher-K-6 and 6-12) ..... Jasper
Theresa Moss Garrard (School Psychometry) ..... Muscle Shoals
Imani Jonina Hanson (High School Education-General Social Science) ..... El Paso, TX
Mardrequs A. Harris (Community Health) ..... Somerville, TN
Latrice Hatcher (Early Childhood Education) ..... Birmingham
Joseph F. Hurst-Wajszczuk (High School Education; English Language Arts) ..... Fultondale
Anna Claire Small (High School Education; English Language Arts) ..... Hoover
Jymeelah Kirk (Early Childhood Education) ..... Jasper
Kari Ranczka Layton (School Psychometry) ..... Chelsea
Shiyao Li (Educational Studies; Elementary Education) ..... Chengdu, China
Lorena Lucas Hernandez (English as a Second Language) ..... Russellville
Joy Machen (English as a Second Language) ..... Auburn
Senequa M. Malone (Community Health) ..... Birmingham
Lee Elliott Mason, Jr. (Arts Education; Music) ..... Birmingham
Edith Mayomi (High School Education; General Science) ..... Birmingham
Traci Lynn Nelson (School Psychometry) ..... Jenks, OK
Brianna E. Payne (Arts Education) ..... Pinson
Alfreda Denise Peterson-West (Community Health) ..... Whitehall
Matthew Pinkerton (High School Education; General Social Science) ..... Birmingham
Chinavia Tierra Prad (Community Health) ..... Montgomery
Lucie Gillespie Pradat (Early Childhood Education) ..... Tuscaloosa
Tarah Reed (School Psychometry) ..... Pearl, MS
Ericka Vasconcelos Leite Ripple (English as a Second Language) ..... Birmingham
Sarah Everett Russell (Special Education; Early Childhood) ..... Montgomery
Megan Smith (School Psychometry) ..... Dothan
Kaylee Lynn Stanford (School Psychometry) ..... Mobile
Jaymi Janell Thompson (School Psychometry) ..... Perry, OK
Caitlin Lee Thorington (School Psychometry) ..... Birmingham
Lennis Odell Waites (School Psychometry) ..... Talladega
Matthew Thomas Wall (Arts Education; Music) ..... Irondale

Hangyu Zhou (English as a Second Language; Teaching English to Speakers of Other Languages) ..... Changsha, China

MASTERS OF SCIENCE

Jacob Logan Adams (Kinesiology; Exercise Physiology) ..... Jasper
Thesis: Telehealth High-Intensity Interval Exercise and Cardiometabolic Health in Spinal Cord Injury
Chair: Dr. Gordon Fisher
Daniel Sage Blackwood (Higher Education Administration) ..... Birmingham
Alanda Gennine Cronmiller (Higher Education Administration) ..... Johns Creek, GA
Paula S. Harris (Higher Education Administration) ..... Memphis, TN
Rasheal Hunter-Owen (Higher Education Administration) ..... Bessemer
Bianca Lall (Kinesiology; Exercise Physiology) ..... Atlanta, GA
Endya Lee (Kinesiology; Exercise Physiology) ..... Birmingham
Biánca Mercedes Lewis (Instructional Design and Development) ..... Birmingham
Elizabeth Brown McGriff (Instructional Design and Development) ..... Fairhope
Gwynne Mountz (Higher Education Administration) ..... Hoover
Andrew Stewart (Kinesiology; Exercise Physiology) ..... Tupelo, MS

GRADUATE CERTIFICATES

Clinical Exercise Physiology
Taylor Danae Jones ..... Huntsville

Counseling
Christopher Ryan Jackson ..... Atlanta, GA

Health Coaching
Dorian Demond Alexander ..... Montgomery
Mardrequs A. Harris ..... Somerville, TN
Porcia Ya'Masse Nickerson-Bowen ..... Tuscaloosa
Alfreda Denise Peterson-West ..... Whitehall
Chinavia Tierra Prad ..... Montgomery

Health Education
Dorian Demond Alexander ..... Montgomery
Mardrequs A. Harris ..... Somerville, TN
Alfreda Denise Peterson-West ..... Whitehall
Chinavia Tierra Prad ..... Montgomery

Higher Education Administration
Daniel Sage Blackwood ..... Birmingham
Paula S. Harris ..... Memphis, TN
Anastasia Courtney Holland ..... Hoover
Eliza Lane ..... Vancouver, WA
Mary Elisabeth McCullough ..... Birmingham
Wendy Leigh Jacks Scripps ..... Sylacauga
Brittney Snow ..... Hayden
Janice Dansby Washington ..... Tuscaloosa

School Psychometry
Jennifer M. Michaud ..... Caribou, ME

Teaching Multilingual Learners
Katherine Carothers ..... Montgomery
Hangyu Zhou ..... Changsha, China

BACHELORS OF SCIENCE

Leah Christine Allen (Elementary Education) ..... Birmingham
Dajee Zenobia Andry (Kinesiology: Concentration in Fitness Leadership) ..... Mobile
Morgan Savannah Ball (Elementary Education) With Honors in Education ..... Calera
Sam Beckman (Kinesiology: Concentration in Exercise Science) *Cum Laude* ..... Hoover
Andi Elizabeth Bischoff (Elementary Education) *Summa Cum Laude* ..... Bessemer
Terrell Anne Bolton (Early Childhood) *Summa Cum Laude* ..... Warrior
Julie Lynn Boyd (Early Childhood) ..... Fultondale
Janie Braddock (Early Childhood) ..... Hueytown
Madeleine Alyse Bria (Elementary Education) ..... Alabaster
Devin Symone Cade (Communication Health and Human Services: Concentration in Human Services) ..... Montevallo
Grayson Riley Campbell (Kinesiology: Concentration in Exercise Science) *Summa Cum Laude*, Distinguished Honors ..... Athens
Elizabeth Claire Carlisle (Early Childhood) ..... Alexander City
Reginald Vonzell Carr (Kinesiology: Concentration in Exercise Science) ..... Birmingham
Kyle Carter (Kinesiology: Concentration in Fitness Leadership) ..... Fultondale
Sarah Cespedes (Elementary Education) *Magna Cum Laude* ..... Sterrett
Cameron Nicholas Chamblin (Kinesiology: Concentration in Fitness Leadership) ..... Helena
Jaelyn Renae Copeland (Communication Health and Human Services: Concentration in Community Health) ..... Montgomery
Heather Nicole Crittenden (Elementary Education) *Cum Laude* ..... Homewood
Carlos Emanuel Cueyactle (Kinesiology: Concentration in Exercise Science) *Cum Laude* ..... Ariton
Jaron Daniels (Kinesiology: Concentration in Exercise Science) *Cum Laude* ..... Huntsville
Hannah Nicole Deloney (Kinesiology: Concentration in Exercise Science) *Magna Cum Laude* ..... Gardendale
Mason Franklin Dillard (Kinesiology: Concentration in Sports Physiology and Performance) ..... Irondale
Emily Elizabeth Dixon (Early Childhood) ..... Birmingham
Jackson Taylor Edwards (Kinesiology: Concentration in Exercise Science) *Summa Cum Laude* ..... Greenville
Hannah Grace Elder (Early Childhood) ..... Jasper
Blakely Joy Ellison (Elementary Education) *Magna Cum Laude* ..... Homewood
Beverly Enriquez Sosa (Communication Health and Human Services: Concentration in Human Services) *Cum Laude* ..... Mount Meigs
DaQuan JayShaud Foster (Kinesiology: Concentration in Exercise Science) ..... Goshen
Lily Elaina Gannon (Elementary Education) *Summa Cum Laude* ..... Columbiana
Grace Kendall Gardner (Elementary Education) *Magna Cum Laude* ..... Gardendale
Ashley Marie Goggins (Elementary Education) ..... Bessemer
Matthew Kyle Golden (Kinesiology: Concentration in Exercise Science) *Summa Cum Laude*, Distinguished Honors ..... Pike Road
Tyler Jessen Groom (Kinesiology: Concentration in Fitness Leadership) ..... Pleasant Grove
Hannah Kaitlyn Guin (Kinesiology: Concentration in Exercise Bioenergetics) ..... Hamilton
Caleb Ryan Handley (High School Education: Concentration in HS Education-Social Science) *Cum Laude* ..... Hayden

Mhairi Hannah (Kinesiology: Concentration in Exercise Science) *Magna Cum Laude* ..... Elberta
Antoinette D. Harvey (Communication Health and Human Services: Concentration in Human Services) ..... Bessemer
Pamela Hernandez Malagon (Early Childhood) *Cum Laude*, With Honors in Education ..... Trussville
Jasmine LeShar Herron (Kinesiology: Concentration in Fitness Leadership) ..... Homewood
Bethaney Alexandra Hester (Elementary Education) *Magna Cum Laude* ..... Kimberly
Victoria Grace Howard (Elementary Education) *Cum Laude* ..... Smiths Station
Jalen Jolly (Kinesiology: Concentration in Fitness Leadership) ..... Trussville
Audrey Reece Jordan (Kinesiology: Concentration in Exercise Science) ..... Ringgold, GA
Lorene Elizabeth Keeble (Elementary Education) ..... Jacksons Gap
Gillian Ruth Keenan (Kinesiology: Concentration in Exercise Science) ..... Fayetteville, TN
Baylor Scott Long (Kinesiology: Concentration in Exercise Science) ..... Gadsden
Matthew Phillip Evan Lyman (Kinesiology: Concentration in Exercise Science) ..... Montgomery
Angela Shonta Mack (Communication Health and Human Services: Concentration in Human Services) ..... Odenville
Charla Evette McClain (Communication Health and Human Services: Concentration in Community Health) ..... Pelham
Michaela Anne McCrary (Elementary Education) *Summa Cum Laude* ..... Hueytown
Alyssa Shannon McDougal (Kinesiology: Concentration in Fitness Leadership) ..... Alpine
Kinsey Anne McFarland (Kinesiology: Concentration in Fitness Leadership) ..... Hoover
Britani Lynn McGhee (Early Childhood) *Summa Cum Laude* ..... Vance
Maggie Ann McKissack (Kinesiology: Concentration in Exercise Science) *Summa Cum Laude* ..... Hartselle
Alexandra Depree Moody High School Education: Concentration in HS Education-Social Science) ..... Hoover
Haley Madison Moore (Early Childhood) ..... Trussville
Tanner Alan Morris (Kinesiology: Concentration in Exercise Science) *Magna Cum Laude* ..... Elba
Chandler M.Q. Mull (Kinesiology: Concentration in Exercise Science) *Summa Cum Laude*, Distinguished Honors ..... Lookout Mountain, TN
LaJerika Daishun Neal (Kinesiology: Concentration in Exercise Science) ..... Anniston
Wendy Thuy Nguyen (Elementary Education) *Summa Cum Laude* ..... Mountain Brook
Madeline Margaret O'Donnell (Kinesiology: Concentration in Exercise Science) *Magna Cum Laude* ..... Birmingham
Ariel Randi Olds (Communication Health and Human Services: Concentration in Human Services) ..... Birmingham
Danielle Pelfrey (Communication Health and Human Services: Concentration in Community Health) ..... Bay Minette
Maya Alexandria Porter (Communication Health and Human Services: Concentration in Community Health) ..... Birmingham
Natalie Caroline Powers (Kinesiology: Concentration in Exercise Science) ..... Athens
Kyle Jordan Presnick (Kinesiology: Concentration in Exercise Science) ..... Ocala, FL
Ethan William Reed (Kinesiology: Concentration in Exercise Science) *Summa Cum Laude*, With Honors in Education ..... Homewood
Amber Faith Robinson (Kinesiology: Concentration in Exercise Science) *Cum Laude* ..... Maylene
Hanna Joy Royer (Kinesiology: Concentration in Exercise Science) *Summa Cum Laude*, Distinguished Honors ..... Decatur
Isaac Muhammad Sai'd (Kinesiology: Concentration in Exercise Science) ..... Gardendale
Lauren Elizabeth Shields (Early Childhood) ..... Chelsea

Thomar Latrell Simmons (Kinesiology: Concentration in Exercise Science) ..... Helena
Hugheston Hutson Slate (Kinesiology: Concentration in Exercise Science) ..... Crane Hill
Farren Justine Smidt (Early Childhood) *Cum Laude* ..... Birmingham
Olivia Lasker Smith (Elementary Education) *Cum Laude*, With Honors in Education ..... Gardendale
Ashlee Lynn Stansel (Kinesiology: Concentration in Exercise Bioenergetics) *Magna Cum Laude* ..... Granite Shoals, TX
Madison Ann Swatek (Communication Health and Human Services: Concentration in Human Services) *Magna Cum Laude* ..... Hoover
Olivia Niya Tafazoli (Kinesiology: Concentration in Exercise Bioenergetics) *Summa Cum Laude* ..... Madison
Jonathan Lee Thoenes (Kinesiology: Concentration in Exercise Science) High Distinguished Honors in University Honors ..... Owens Crossroads
Jaime Sarahann Thompson (Kinesiology: Concentration in Exercise Science) *Summa Cum Laude*, Distinguished Honors ..... Dora
Garrah Victoria Vigee (Elementary Education) *Cum Laude* ..... Steele
Emily Diane Vines (Early Childhood) *Magna Cum Laude* ..... Bessemer
Leah Brooke Walker (Elementary Education) ..... Pell City
Emma Belle Weaver (Early Childhood) ..... Hoover
Matthew David Weaver (Kinesiology: Concentration in Exercise Science) *Magna Cum Laude* ..... Huntsville
Sydney Nicole West (Elementary Education) *Cum Laude* ..... Altoona
Joshua Eugene Williams (Kinesiology: Concentration in Exercise Science) *Summa Cum Laude*, Distinguished Honors ..... Madison
Maggie Elisabeth Wood (Kinesiology: Concentration in Exercise Science) *Cum Laude*, Distinguished Honors ..... Dadeville

SCHOOL OF ENGINEERING

Jeffrey W. Holmes, M.D., Ph.D., Dean

MASTERS OF ENGINEERING

Uriel L. Aguirre (Information Engineering Management) ..... El Paso, TX
Nader Ahmad Al-Shurman (Construction Engineering Management) ..... Dubai, United Arab Emirates
Joseph H. Alexander (Construction Engineering Management) ..... Birmingham
Thomas McSwain Alexander (Construction Engineering Management) ..... West Jefferson, NC
Rustin Mitchel Baca (Advanced Safety and Engineering Management) ..... Kingwood, TX
Andrew P. Bacchus (Sustainable Smart Cities) ..... Roswell, GA
Mark William Bell (Advanced Safety and Engineering Management) ..... Liverpool, United Kingdom
Scott Bradley Bell (Advanced Safety and Engineering Management) ..... North Platte, NE
Jason Boblit (Information Engineering Management) ..... Spencer, IA
Richard Craig Brewton (Information Engineering Management) ..... Birmingham
Carson Cade Chaisson (Construction Engineering Management) ..... Jennings, LA
Wayne Glendon Adio Davis (Advanced Safety and Engineering Management) ..... Midland, TX
Trevor Nolan Deibel (Information Engineering Management) ..... Elizabethtown, KY
Susan Darlene Funk (Advanced Safety and Engineering Management) ..... Weatherly, PA
Joshua Green (Information Engineering Management) ..... Saint Joseph, MO
Jared Gregory Haenni (Information Engineering Management) ..... Platte City, MO
Kinsey Mae Haenni (Information Engineering Management) ..... Crystal Lake, IL
Robert Wook Han (Construction Engineering Management) ..... Sugar Hill, GA
Nathan W. Harasim (Advanced Safety and Engineering Management) ..... Clarkston, MI
Stephanie Annette Jones (Construction Engineering Management) ..... Stillwater, OK

Jianing Kang (Construction Engineering Management) ..... Kaiyuan, China
Jacob Kilgas (Advanced Safety and Engineering Management) ..... Schofield, WI
Layla N. Lahoud (Advanced Safety and Engineering Management) ..... Cleveland, OH
Tommy Lin (Information Engineering Management) ..... Houston, TX
Samuel Quinton Warwick Linn (Construction Engineering Management) ..... Birmingham
Courtney Mayard (Advanced Safety and Engineering Management) ..... Grand Prairie, TX
Marvin Dwight McDonald (Construction Engineering Management) ..... San Diego, CA
Michael Kevin Miller (Construction Engineering Management) ..... Hoover
Travis James Miller (Construction Engineering Management) ..... Charleston, SC
Daniel O'campo (Construction Engineering Management) ..... Calexico, CA
Brandon Lee Drake Owens (Advanced Safety and Engineering Management) ..... Birmingham
Jere P. Pallis (Advanced Safety and Engineering Management) ..... Tunkhannock, PA
Jacob Garrett Payne (Structural Engineering) ..... Poca, WV
Reginald Percival (Advanced Safety and Engineering Management) ..... Montgomery
Ariana Phillips (Construction Engineering Management) ..... Carlsbad, NM
Robert Plesich (Advanced Safety and Engineering Management) ..... Columbus, OH
Lauren Menegon Renz (Construction Engineering Management) ..... Clayton, MO
William Thompson Robinson (Construction Engineering Management) ..... Birmingham
Christopher Jordan Robison (Construction Engineering Management) ..... Chicago, IL
Sara Rojas Briceno (Construction Engineering Management) ..... Denver, CO
Lindsey Rae Rutledge (Information Engineering Management) ..... Asheville, NC
Diego A. Sanchez (Advanced Safety and Engineering Management) ..... Orlando, FL
Gabrielle Santora Pylant (Structural Engineering) ..... Slocomb
Benjamin W. Smith (Advanced Safety and Engineering Management) ..... Slippery Rock, PA
Thomas E. Spradling, Jr. (Advanced Safety and Engineering Management) ..... Benton, KY
Miranda Stanton (Advanced Safety and Engineering Management) ..... Huntsville
Arash Tahtolkassaei (Information Engineering Management) ..... Birmingham
Laura Louise Towne (Advanced Safety and Engineering Management) ..... Town Creek
Tammi Tarnette Ventress (Construction Engineering Management) ..... League City, TX
Taylor Bryan Wade (Construction Engineering Management) ..... Walker, LA
Alyssa Jasmine Walker (Construction Engineering Management) ..... Pensacola, FL
Quintez Wallace (Information Engineering Management) ..... Birmingham
Timothy James Wetterhus (Advanced Safety and Engineering Management) ..... Morton, IL
Crystal Murphy Williams (Advanced Safety and Engineering Management) ..... Jasper
Holli Willis (Information Engineering Management) ..... Alexandria, LA
Robert Walker Woodhall (Construction Engineering Management) ..... New Castle, VA
Yusmiyanti Good (Advanced Safety and Engineering Management) ..... Houston, TX

MASTER OF SCIENCE IN BIOMEDICAL ENGINEERING

Cambria Shea O'Grady ..... Pittsburgh, PA
Thesis: KLF2 Regulation of Glycocalyx Expression, Barrier Function, and Thromboinflammation in Human Lung Microvascular Endothelial Cells
Chair: Dr. Jillian Richter

MASTERS OF SCIENCE IN CIVIL ENGINEERING

Abdelrahman Youssry Ahmed ..... Cairo, Egypt
Mujungu Lawrence Museru ..... Dar Es Salaam, Tanzania
Madhu Saraf ..... Hyderabad, India

MASTERS OF SCIENCE IN ELECTRICAL AND COMPUTER ENGINEERING

Mahalaxmi Billa ..... Birmingham
Tianyuan Liu ..... Changchun, China
Bharath Simha Reddy Pottigari ..... Hyderabad, China
Edward Lee Powell, Jr. ..... Spanish Fort
Kierra M. Smith ..... Birmingham

MASTERS OF SCIENCE IN MATERIALS ENGINEERING

Cody Karl Johnson ..... Huntsville
Yuhan Shan ..... Harbin, China
Yiyun Xia ..... Xining, China

MASTERS OF SCIENCE IN MECHANICAL ENGINEERING

Onyemaechi Anofienam ..... Port Harcourt, Nigeria
Gogulamudi Sundeep ..... Guntur, India
Anudeep Reddy Keshidi ..... Suryapet, India
Chandramouli Krishnamurthy ..... Coimbatore, India
Pramod Kumar Puduri ..... Nandikotkur, India
Salman Ur Rehman ..... Hoover
Tsung-Hsi Yu ..... Miaoli, Taiwan

BACHELORS OF SCIENCE IN BIOMEDICAL ENGINEERING

Maaike Shea Priest ..... Harvest
Jacob Taylor Storey ..... Mableton, GA

BACHELORS OF SCIENCE IN CIVIL ENGINEERING

Amjad Alghenaimi ..... Hoover
Majid Ali Al Harrasi ..... Birmingham
Almoutasim Ahmed Alsalmi, *Magna Cum Laude* ..... Hoover
Sultan Salim Ali Al Busaidi, *Cum Laude* ..... Hoover
Jawad Almasoud, *Magna Cum Laude* ..... Birmingham
Ian Scott Fabian ..... Gardendale
Michael Jude Fairbanks, II ..... Powder Springs, GA
Obaid Saleh Hadi ..... Vestavia Hills
Tony Jamil Lacey ..... Center Point
Nathan Daniel McDonald ..... Cullman
Dalton Riley Satterfield ..... Birmingham
Valerie Spearman ..... Birmingham

BACHELORS OF SCIENCE IN ELECTRICAL ENGINEERING

Abdul Rahman Yaqoot Al Sabhi, *Cum Laude* ..... Birmingham
Elijah Luke Blankenship ..... Jasper
Andrew Michael Bunn ..... Birmingham
Michelle Joan Caraballo Quiles, *Cum Laude* ..... Kimberly
Matthew Scott Dorer ..... Bessemer
Zebulon J. Griffin ..... Alabaster
William Maxwell Hibbard ..... Montgomery

Shaan Ahmad Khan ..... Pelham
Nooraldeen Nabil Obaid, *Summa Cum Laude* ..... Pelham
Saachi D. Patel ..... Hoover
Elizabeth Romanos, Distinguished Honors ..... Mobile
Samuel Stough, *Cum Laude* ..... Bessemer
Nicholas Gregory Wossner ..... Gardendale

BACHELORS OF SCIENCE IN MATERIALS ENGINEERING

Hannah Louise Blansett, *Magna Cum Laude*, High Distinguished Honors, Fast-Track ..... Bay Minette
Khaleed Blocker ..... Douglasville, GA
Jonathan Lee Wood ..... Phenix City

BACHELORS OF SCIENCE IN MECHANICAL ENGINEERING

Harrison Lee Brewer, *Magna Cum Laude*, With Honors in Mechanical Engineering ..... Montgomery
Lauren Francis ..... Morris
Rufus Wanarua Njeru ..... Vestavia Hills
Maia Gabrielle Sanders ..... Helena
Dewayne Stringer ..... Birmingham
Andrew Christopher Trammell, *Cum Laude* ..... Kimberly
Ian Ken Yuen, *Summa Cum Laude* ..... Hoover

SCHOOL OF HEALTH PROFESSIONS

Andrew J. Butler, MPT, MBA, Ph.D., Dean

MASTERS OF SCIENCE

Mohammed Abdullah T. AlRasheedi (Nuclear Medicine Technology) ..... Riyadh, Saudi Arabia
Mary Callaway Anderson (Occupational Therapy) ..... Birmingham
Shannon Montea Anderson (Biomedical and Health Sciences) ..... Semmes
Savannah Renee Armstrong (Occupational Therapy) ..... Huntsville
Madison E. Arnold (Occupational Therapy) ..... Montgomery
Kathryn M. Barton (Healthcare Quality and Safety) ..... Jasper
Alexandra Bjorkner (Occupational Therapy) ..... Spanish Fort
Bailey Elizabeth Blocker (Nuclear Medicine Technology) ..... Albertville
Rachel Elizabeth Brabston (Occupational Therapy) ..... Columbus, GA
Taylor Lindsay Brandt (Occupational Therapy) ..... Smiths Station
Haleigh Nicole Briggs (Occupational Therapy) ..... Huntsville
Maria Del Carmen Buxton (Nutrition Sciences; Lifestyle Management and Disease Prevention) ..... Guymon, OK
Anna Elizabeth Carwie (Occupational Therapy ..... Mobile
Jonathan Norris Carwile (Clinical Laboratory Science) ..... Athens
Linzay Lyles Chatelain (Nutrition Sciences; Lifestyle Management and Disease Prevention) ..... Alexandria, LA
Mary Olivia Francine Chew (Occupational Therapy) ..... Birmingham
Lois Corinne Cobb (Occupational Therapy) ..... Hamilton
Ryan Austin Coody (Occupational Therapy) ..... Chelsea
Samantha Coveney (Nutrition Sciences; Lifestyle Management and Disease Prevention) ..... Pembroke Pines, FL

Adrian Grace Day (Occupational Therapy) ..... Montgomery
Julia Anne Dorris (Occupational Therapy) ..... Birmingham
Temperance Ennis (Occupational Therapy) ..... Livingston
Anna Grace Feltham (Occupational Therapy) ..... Woodstock
Chelsea Ford (Nutrition Sciences; Lifestyle Management and Disease Prevention) ..... Ridgeway, SC
Dominic Shae Foster (Occupational Therapy) ..... Greensboro, NC
Larissa Kaye Francis (Nutrition Sciences; Lifestyle Management and Disease Prevention) ..... Royal Oak, MI
Haley Gaar (Occupational Therapy) ..... Magnolia Springs
Shelby Scott Gibson (Occupational Therapy) ..... Gadsden
Carley Suzanne Gill (Nutrition Sciences; Lifestyle Management and Disease Prevention) ..... Santa Rosa, CA
Tamara Thomas Gillispie (Healthcare Quality and Safety) ..... Pleasant Grove
Allison Peaslee Hale (Occupational Therapy) ..... Valdosta, GA
Helen Kimbrough Hall (Occupational Therapy) ..... Birmingham
Madeline Claire Haynes (Occupational Therapy) ..... Gadsden
Debora Jean Henderson (Clinical Laboratory Science) ..... Boligee
Alexandra Kaye Hillman (Health Physics) ..... Muscle Shoals
Megan Michelle Holmes (Occupational Therapy) ..... Trussville
Danielle Yasmeen Horne (Occupational Therapy) ..... Fort Mitchell
Breche' S. Johnson (Occupational Therapy) ..... Montgomery
Brittany Jones Taylor (Nuclear Medicine Technology) ..... Talladega
Mary Grace Burks Jones (Occupational Therapy) ..... Montgomery
Roxgena S. Jones (Occupational Therapy) ..... Gainesville
Erin Kenney (Occupational Therapy) ..... Hartselle
Annie Kent (Nutrition Sciences) ..... Madisonville
Jane Elizabeth Krentel (Occupational Therapy) ..... Huntsville
Jakiyah B. Kyles (Occupational Therapy) ..... Mobile
Kelley Marie Lawson (Occupational Therapy) ..... Mobile
Eboni Francys Lewis (Healthcare Simulation) ..... Maysville, KY
James Oscar Lewis, III (Occupational Therapy) ..... Birmingham
Marcie Marinelli Folger (Occupational Therapy) ..... Birmingham
Madeline Mayhan (Occupational Therapy) ..... Huntsville
Molly Anne McKenna (Occupational Therapy) ..... Columbus, GA
Mary Elizabeth McKinney (Occupational Therapy) ..... Clanton
Sarah D. McClure (Occupational Therapy) ..... Brentwood, TN
Emma Michele Meendering (Occupational Therapy) ..... Dothan
Natasha Mitchell Grimes (Healthcare Simulation) ..... Mountain Brook
Angela H. Moore (Occupational Therapy) ..... Oshkosh, WI
Stephanie Danielle Moore (Occupational Therapy) ..... Birmingham
Virginia A. Moore (Occupational Therapy) ..... Birmingham
Emily Len Murray (Occupational Therapy) ..... Geneva
Blake Norris (Occupational Therapy) ..... Hoover
Elizabeth O'Neal (Occupational Therapy) ..... Birmingham
Catherine Pinkert (Occupational Therapy) ..... Auburn
Haris Rana (Healthcare Simulation) ..... Hillsborough, NJ
Kayleigh Maree Redd (Occupational Therapy) ..... Denham Springs, LA
Taylor Elise Rowe (Occupational Therapy) ..... Jasper
Antoine Isaac Russell (Occupational Therapy) ..... New Orleans, LA
Abhishek Sachdeva (Biotechnology) ..... Rohtak
Andrew Blake Saunders (Biomedical and Health Sciences) ..... Hoover
Jennifer Scherer (Nutrition Sciences; Lifestyle Management and Disease Prevention) ..... Gainesville, VA
Christian Jay Shell (Occupational Therapy) ..... Birmingham

McKenna Sloan (Nutrition Sciences; Lifestyle Management and Disease Prevention) ..... Alabaster
Emery Smith Spears (Occupational Therapy) ..... Maryville, TN
Brianna Nichole Taylor (Occupational Therapy) ..... Birmingham
Meghan Gilliland Taylor (Nutrition Sciences; Lifestyle Management and Disease Prevention) ..... Tupelo, MS
Morgan Taylor (Occupational Therapy) ..... Destin, FL
Melissa Renae Teel (Nutrition Sciences; Lifestyle Management and Disease Prevention) ..... Fayetteville, NC
Carley P. Thomas (Nutrition Sciences; Lifestyle Management and Disease Prevention) ..... Greenville, WI
Hannah B. Traylor (Occupational Therapy) ..... Eclectic
Callie Anne Trull (Occupational Therapy) ..... Valdosta, GA
Kendall Loren Veach (Occupational Therapy) ..... Plantersville
Lauren Ashley Wagner (Healthcare Quality and Safety) ..... Macon, GA
Callie Rebecca Waite (Occupational Therapy) ..... Fort Deposit
Michelle Romina Katherine Wallace (Clinical Laboratory Science) ..... Houston, TX
Kendrick Austin Washington (Occupational Therapy) ..... Moundville
Quatasia Lekeysa Wheeler (Occupational Therapy) ..... Andalusia
Sydney Reid Williams (Occupational Therapy) ..... Gadsden
Kelly Williamson (Healthcare Simulation) ..... Mount Olive
Savannah Wilson Payne (Occupational Therapy) ..... Pensacola, FL
Jerika D. Winborn (Occupational Therapy) ..... Gadsden
Anna Layne Wood (Occupational Therapy) ..... Sylacauga
Mary Jane Wooley (Occupational Therapy) ..... Hartselle

MASTERS OF SCIENCE IN HEALTH INFORMATICS

Garry Barnes (Healthcare Data Analytics) ..... Birmingham
Enyonam Judith Kpomblekou-Ademawou (Healthcare User Experience) ..... Auburn

MASTERS OF SCIENCE IN PHYSICIAN ASSISTANT STUDIES

Eleanor Claire Baddley ..... Birmingham
Gabrielle Balcar ..... Dallas, TX
Madeline Grace Batchelder ..... Colorado Springs, CO
Brian James Burkhardt ..... Mobile
Martha Burns ..... Lincoln, NE
Dymond Callen ..... Dayton, OH
Jesse Capps ..... Huntsville
Jordan Elizabeth Dawsey ..... Chapin, SC
Emily Rae Dillard ..... Florence
Alexandra Maner ..... Hartselle
Abbey Donze ..... Vestavia Hills
Kelly Devota Edwards ..... Haleyville
Ashley Blake Fairchild ..... Gadsden
Emily Anne Farrow ..... Atlanta, GA
Stephanie Simin Feng ..... Vestavia Hills
Karin Layne Fuller ..... Auburn
Kyle Brandon Fuller ..... Pelham
Eugenie Gordon ..... Moscow, Russia
Kristin Hanley Gunderson ..... Birmingham
Katelyn Christine Lango Gustafson ..... Florence

Chandler Norris Harmon ..... Gadsden
Maryn Burns Hayward ..... El Dorado Hills, CA
Jessica Hoang ..... Guntersville
Dréa Xavier Horne ..... Fort Mitchell
Corbin Bryant Horst ..... Tuscaloosa
Kyleigh Rebekkah Hucaluk ..... Alpharetta, GA
Eric Scott Hughes ..... Manassas, VA
Crystal Ikegwuonu ..... Birmingham
Amber Christine Jackson ..... Prattville
Muhammad Q. Jan ..... Birmingham
Brooke Anne Jennings ..... Dallas, TX
Richard Alexander Johnson ..... Hoover
Kelsey Diana Koester ..... Birmingham
LeZyon Laurence LaGarde, II ..... Tuscaloosa
Kevin Sunwook Lee ..... Birmingham
Allyson Lynn Lott ..... Birmingham
Trevor Allen Marler ..... Phenix City
Victoria Michelle McLemore ..... Tuscaloosa
Mallory Meiners ..... Flower Mound, TX
Russell Colton Miller ..... Port Saint Joe, FL
Stevie-Marie Ann Mullins ..... Panama City, FL
Kim Khanh Thi Ngo ..... Montgomery
Lisa Nwakego Ogbonna ..... Huntsville
Krystal Oko ..... Buford, GA
Maria Laina Pappas ..... Birmingham
Megan Parsons Bradley ..... Birmingham
Jalpa Patel ..... Charlotte, NC
Cleary Gray Plosser ..... Birmingham
Emerite C. Pujol ..... New Orleans, LA
Alexxis K. Reid ..... Portsmouth, VA
Colin Joseph Richardson ..... Birmingham
Payton Breeanna Richey ..... Birmingham
Matthew Evan Rips ..... Encino, CA
Emily Elizabeth Ritchie ..... Mobile
Daniel Saltares ..... Tampa, FL
Christian Sellars ..... Lillian
McKenzie Morrill Smith ..... Irondale
Ana Sogorovic ..... Mobile
Madison Riley Taylor ..... Niceville, FL
Margaret Hanna Tew ..... Birmingham
Erika Issis Vasha ..... Vestavia
Albert Adam Walker ..... Mobile
Anamarie Wright ..... Gulf Breeze, FL

GRADUATE CERTIFICATES

Applications of Mixed Methods Research

Kristin D. Ashley ..... Pike Road
Leigh Ann Bray ..... Birmingham
Melissa R. Freeman ..... Bradenton, FL
Melissa N. Gazi ..... Harare, Zimbabwe
Gurudatta Naik ..... Vestavia Hills
Julie Isobel Paul ..... Gadsden

Biotechnology Regulatory Affairs

JaMor M. Hairston ..... Montgomery
Gurudatta Naik ..... Vestavia Hills
Robin Williams Parks ..... Hueytown

Clinical Informatics

JaMor M. Hairston ..... Montgomery
Anna Moyana ..... Birmingham

Dietitian Education Program

Maria Del Carmen Buxton ..... Guymon, OK
Linzay Lyles Chatelain ..... Alexandria, LA
Chelsea Ford ..... Ridgeway, SC
Larissa Kaye Francis ..... Royal Oak, MI
Carley Suzanne Gill ..... Santa Rosa, CA
Annie Kent ..... Madisonville, LA
Meghan Gilliland Taylor ..... Tupelo, MS
Melissa Renae Teel ..... Fayetteville, NC
Carley P. Thomas ..... Greenville, WI

Healthcare Quality and Safety

Timia D. Acklin ..... Huntsville
Adam Seth Baumgarten ..... Birmingham
Jean-Guy Belliveau ..... Belliveau Cove
Carrie Gigray ..... Spokane, WA
Montana Rein Cottrell ..... Birmingham
Kimberly Crowell-Hope ..... Meridian, MS
Mary Randol Lawler ..... Birmingham
Mary Denise Johnson ..... Birmingham
Joseph Alexander Juse ..... La Canada Flintridge, CA
Ashton Kornbrust ..... Haleyville
Kathleen Lenahan ..... Benton, AR
Kiwanis V. Drake ..... Stonewall, MS
Jarrod Pescatore ..... Birmingham
Samuel Pollock ..... Augusta, GA
Bailey Walker Ray ..... Birmingham
Kalah Regis ..... Antioch, CA
Sunshine Scott Nolan ..... Birmingham
Joshua Shane Sewell ..... Prattville
Laura Massey Stewart ..... Alabaster
Keri Thomas ..... Birmingham
Hannah Shultz Tucker ..... Birmingham
Whitney McNeil Turner ..... Birmingham
Nisha M. Washington ..... Millbrook
Katherine Wilkerson ..... Gardendale

Low Vision Rehabilitation

Cesar Cruz Arada ..... San Francisco, CA
Cameron H. Atkison ..... Johnson City, TN
Prachy Garg ..... Jacksonville, FL
Esmeralda Lizcano ..... Houston, TX
Mayra A. Mendez-Schiaffino ..... Jacksonville, FL

Nutrition Community Health

Devodric Bynum ..... Dallas, TX
Taylor Danae Jones ..... Huntsville

BACHELORS OF SCIENCE

Brianna Chantel Barnes (Biomedical Sciences) With Honors in Health Professions ..... Montgomery
Abigail Leigh Beaty (Health Care Management: Concentration in General Manager) ..... Pelham
DeShawn Blanks (Health Care Management: Concentration in General Manager) ..... Thomasville
Jarna Necole Bonner (Biomedical Sciences) With Honors in Health Professions ..... Prichard
Rebecca Cheyanne Burkhouse (Biomedical Sciences) ..... Hopkinsville, KY
Jacob Masaru Butcher (Biomedical Sciences) ..... Mountain Brook
Sierra Thali'a Carrera (Biomedical Sciences) *Magna Cum Laude* ..... Daleville
Averyon Debrel Chaney (Health Care Management: Concentration in General Manager) ..... Center Point
Skiiler Mecale Leigh Cheesman (Biomedical Sciences) ..... Birmingham
Alicia Nicole Cherry (Health Care Management: Concentration in General Manager) ..... Adamsville
Clayton Edward Collins (Biomedical Sciences) *Cum Laude* ..... Leeds
Abigail Rose Conrad (Health Care Management: Concentration in Clinical Manager) ..... Blountsville
Cordetta Joe'lle Davis (Biomedical Sciences) ..... Dothan
Elisabeth Lark Edwards (Biomedical Sciences) *Magna Cum Laude*, Distinguished Honors, With Honors in Health Professions ..... Montgomery
Jamea Donnise English (Biomedical Sciences) *Cum Laude*, With Honors In Health Professions ..... Semmes
Reagan Faith Hazel Fields (Biomedical Sciences) *Magna Cum Laude*, With Honors in Health Professions ..... Bessemer
Erin B. Frachioni (Health Care Management: Concentration in General Manager) *Cum Laude* ..... Auburn
Katheryn Alese Frank (Biomedical Sciences) *Summa Cum Laude*, Distinguished Honors ..... Conroe, TX
Charles Gandy (Biomedical Sciences) Distinguished Honors ..... Atmore
Brooke Gentry Davis (Health Care Management: Concentration in General Manager) *Summa Cum Laude* ..... Albertville
Salma Vanesa Haro Avalos (Health Care Management: Concentration in Clinical Manager) *Magna Cum Laude* ..... Birmingham
Mary Elizabeth Hungerpiller (Health Care Management: Concentration in General Manager) *Summa Cum Laude*, Distinguished Honors ..... Spring Hill, TN
Kaiden Dawn Kennedy (Biomedical Sciences) *Magna Cum Laude* ..... Jasper
Alaina Michelle Little (Biomedical Sciences) *Magna Cum Laude*, With Honors in Health Professions ..... Hernando, MS
Raylan Ciara Martin (Biomedical Sciences) ..... Birmingham
Hellencathy Mathias (Health Care Management: Concentration in General Manager) *Cum Laude* ..... Alabaster
James Willis McDow (Biomedical Sciences) *Cum Laude*, Distinguished Honors ..... Eastaboga

Jessica Nicole McGee (Health Care Management: Concentration in General Manager) *Magna Cum Laude* ..... Grant
Paul Anthony Milazzo (Biomedical Sciences) With Honors in Health Professions ..... Alpharetta, GA
Kristine Mikaella Mims (Biomedical Sciences) Distinguished Honors ..... Montevallo
Déja Mikala Monroe-Parker (Biomedical Sciences) ..... Birmingham
Nathon Andrew Moore (Biomedical Sciences) ..... Haleyville
Rachel Marie Moore (Biomedical Sciences) *Cum Laude* ..... Birmingham
Keanu Devon Morris (Biomedical Sciences) ..... Hoover
Jonathan Isaiah Morrow (Biomedical Sciences) *Summa Cum Laude* ..... Mableton, GA
Morgan Boyd Murphy (Biomedical Sciences) ..... Madison
Wesam Ayman Nasser (Biomedical Sciences) *Cum Laude* ..... Hoover
Morgan Raine Palmore (Biomedical Sciences) ..... Pelham
Farah Panjwani (Health Care Management: Concentration in General Manager) *Magna Cum Laude* ..... Graysville
Abel Perez-Palacio (Biomedical Sciences) ..... Maylene
Joshua Trent Perry (Biomedical Sciences) *Summa Cum Laude*, With Honors in Health Professions ..... Guntersville
Lauren Kimberly Picken (Biomedical Sciences) *Magna Cum Laude*, With Honors in Health Professions ..... Fortson, GA
Haylie Dawn Pruitt (Biomedical Sciences) *Cum Laude* ..... Collinsville
Vanessa Ann Robbins (Health Care Management: Concentration in General Manager) ..... Lake Worth Beach, FL
Morgan Aline Roberts (Biomedical Sciences) *Magna Cum Laude* ..... Cropwell
Erica Breanna Rogers (Health Care Management: Concentration in General Manager) *Cum Laude* ..... Birmingham
Bailey Mackenzie Rose (Health Care Management: Concentration in General Manager) *Cum Laude* ..... Russellville
Isabelle Claire Rush (Health Care Management: Concentration in General Manager) ..... Warrior
Sydney Grace Selman (Health Care Management: Concentration in General Manager) ..... Montevallo
Alexandra Lois Smith (Health Care Management: Concentration in Clinical Manager) *Magna Cum Laude* ..... Tuscaloosa
Kennedy Riann F. Stallworth (Biomedical Sciences) ..... Birmingham
Brooke Kimberly Stansel (Biomedical Sciences) *Magna Cum Laude* ..... Round Rock, TX
Ashleigh Nicole Starks (Biomedical Sciences) *Cum Laude* ..... Birmingham
Morgan Skye Sutton (Biomedical Sciences) High Distinguished Honors, With Honors in Health Professions ..... Birmingham
Tyra Mavis Antonia Thomas (Biomedical Sciences) *Cum Laude* ..... Enterprise
Mya Nichelle Thompkins (Biomedical Sciences) ..... Hoover
Emily Underwood (Health Care Management: Concentration in General Manager) ..... Colorado Springs, CO
Erin Kyrie Ussery (Biomedical Sciences) *Magna Cum Laude*, High Distinguished Honors, With Honors in Health Professions ..... Birmingham
Ty Clayton Walker (Biomedical Sciences) *Cum Laude*, With Honors in Health Professions ..... Detroit
Abbey Leigh Wicker (Health Care Management: Concentration in General Manager) ..... Elrod
Joshua David Wilson (Biomedical Sciences) *Cum Laude* ..... Chelsea
Nadia DeAnn Windsor (Health Care Management: Concentration in General Manager) ..... Bessemer
Leeana Wood Smith (Health Care Management: Concentration in General Manager) ..... Calera

Jacolby Young (Biomedical Sciences) ..... Greenville

SCHOOL OF NURSING

Maria R. Shirey, Ph.D., R.N., ANEF, FACHE, FNAP, FAAN Dean

MASTERS OF SCIENCE IN NURSING

Benjamin Rossing Albers (Individually Designed Study) ..... Baldwyn, MS
Rachel Lauren Armistead (Advanced Practitioner of Nursing/Primary Care/ Family Nursing) ..... Fayetteville, NC
Michelle Lorene Arnold (Individually Designed Study) ..... Kalispell
Mieara Breshayda Ball (Individually Designed Study) ..... Oxford
Katelyn Amanda Bergey (Individually Designed Study) ..... Center Valley, PA
Shernavian Donyelle Billings (Individually Designed Study) ..... Pelham
Emily Christine Black (Individually Designed Study) ..... Birmingham
Jayla Indria Brown (Individually Designed Study) ..... Lincoln
Amya Bernice Bryant (Individually Designed Study) ..... Tallahassee, FL
Darrian Simone Bryant (Individually Designed Study) ..... Denver, CO
Sequoia Alexus Buchanan (Individually Designed Study) ..... Fairfield, CA
Jacob Kenneth Burnham (Individually Designed Study) ..... Mobile
Erica Nicole Carmichael (Individually Designed Study) ..... Birmingham
Nicholas Lee Cayce (Individually Designed Study) ..... Birmingham
Raime Ann Cendoma (Individually Designed Study) ..... Las Vegas, NV
Kyle Marie Christian-Dold (Advanced Practitioner of Nursing/Primary and Acute/Continuing Care/Pediatric Nursing) ..... Windcrest, TX
Deanna Lynn Clark (Individually Designed Study) ..... Tuscaloosa
Annie Laura Clayton (Individually Designed Study) ..... Eufaula
Carolyn Elizabeth Cleary (Individually Designed Study) ..... Birmingham
Brittani Renee Cunningham (Individually Designed Study) ..... Athens
Rhianna Darlene Dalton (Individually Designed Study) ..... Niceville, FL
Kelsey Elizabeth Deal (Individually Designed Study) ..... South Boston, VA
Tieresa Renee Diggs (Individually Designed Study) ..... Waldorf, MD
Lauren Frees Dillard (Advanced Practitioner of Nursing/Acute and Continuing Care/Neonatal Nursing) ..... Mt. Pleasant, SC
Logan Olive Turkoski Dilullo (Individually Designed Study) ..... Athens
Kaitlyn Alexandra Dorsett (Individually Designed Study) ..... Gadsden
Alexis Laine Eisenberg (Individually Designed Study) ..... Montevallo
Rowan Said El-Qishawi (Individually Designed Study) ..... Gadsden
Kelsey Marie English (Individually Designed Study) ..... Birmingham
Taylor Diane Forrister (Individually Designed Study) ..... Bremen, GA
Courtney Nicole Franklin (Individually Designed Study) ..... Athens
Breanna Lenae Garcia (Advanced Practitioner of Nursing/Primary Care/ Family Nursing) ..... Phoenix, AZ
Eric Deshawn Gore (Individually Designed Study) ..... Cullman
Jamie Christine Gregg (Individually Designed Study) ..... Helena
Erin Schumann Gulamani (Individually Designed Study) ..... Homewood
Elizabeth Alline Vogtle Hale (Individually Designed Study) ..... Mountain Brook
Amanda Leann Hannah (Advanced Practitioner of Nursing/Primary and Acute/ Continuing Care/Pediatric Nursing ..... Arlington, TN
Lee Allen Hargett (Individually Designed Study) ..... Gardendale
Shiann Brooke Harper (Individually Designed Study) ..... Mount Olive
Emily Rose Harris (Individually Designed Study) ..... Palmdale, CA

Sara Lynn Holmes (Advanced Practitioner of Nursing/Primary Care/ Pediatric Nursing) ..... Tampa, FL
Conniesia Re'Shea Howard (Individually Designed Study) ..... Prattville
Olatundun T. Idowu (Individually Designed Study) ..... Madison
Audrey Lee Farson Jackson (Advanced Practitioner of Nursing/Primary Care/Women's Health Nursing) ..... Lake Worth Beach, FL
Makia Le'Shea Jenkins (Individually Designed Study) ..... Birmingham
Vincent Darrell Jennings (Individually Designed Study) ..... Tuscaloosa
Jonequa Keshae Jones (Individually Designed Study) ..... Montgomery
Taylor Simone Jones (Individually Designed Study) ..... Birmingham
Mary Margaret Kirkland (Individually Designed Study) ..... Birmingham
Nicole Katlyn Kocher (Individually Designed Study) ..... Freeport, PA
Jhalah Nicole Lemons (Individually Designed Study) ..... Huntsville
Natalia Isabel Lopez (Individually Designed Study) ..... Irondale
Abigail McKenzie Marler (Individually Designed Study) ..... Enterprise
Perry Harned Martin (Individually Designed Study) ..... Birmingham
Kathryn McGee (Advanced Practitioner of Nursing/Acute and Continuing Care/Pediatric Nursing) ..... Atlanta, GA
Kymber Alaynea McGiboney (Individually Designed Study) ..... Calera
Hannelore Evelyn Marianne Catherine Melville (Individually Designed Study) ..... Birmingham
Sonterrica Tyre'al Morgan (Individually Designed Study) ..... Thomasville
Caitlyn Jean Muncher (Individually Designed Study) ..... Jasper
Julia Rae Murray (Individually Designed Study) ..... Birmingham
Vikash Naran (Individually Designed Study) ..... Huntsville
Sydney Quyen Huong Nguyen (Individually Designed Study) ..... Birmingham
Alexus Monique Nichols (Individually Designed Study) ..... Birmingham
Abigail Frances Olena (Individually Designed Study) ..... Birmingham
Alexis McKay Orman (Individually Designed Study) ..... Atlanta, GA
Caroline McCall Orman (Individually Designed Study) ..... Atlanta, GA
Jaclin Jane Parker (Individually Designed Study) ..... Murray
Neha Patel (Individually Designed Study) ..... Montgomery
Ann Morgan Perry (Individually Designed Study) ..... Destin
Jala Tamara Pettaway (Individually Designed Study) ..... Irmo, SC
Shayan Pramani (Individually Designed Study) ..... Gadsden
Alyssa Michele Pulmano (Individually Designed Study) ..... Alpharetta, GA
Luhua Qiao (Individually Designed Study) ..... Beijing, China
Hannah Ruth Reavis (Individually Designed Study) ..... Manchester, TN
Mary Grace Renner (Individually Designed Study) ..... Montgomery
Ashley Elizabeth Rice (Individually Designed Study) ..... Ooltewah, TN
Sarah Beth Richardson (Individually Designed Study) ..... Smiths Station
Logan Elizabeth Sessions (Individually Designed Study) ..... Hoover
Mackenzie Lauren Sloan (Individually Designed Study) ..... McCalla
Lydia May Spaans (Advanced Practitioner of Nursing/Primary Care/ Pediatric Nursing) ..... Cleveland, OH
Maria Therese Stamba (Individually Designed Study) ..... Birmingham
Bailey Trout Stephenson (Advanced Practitioner of Nursing/Primary Care/ Family Nursing) ..... Mobile
Savana Morgan Stoker (Individually Designed Study) ..... Hattiesburg, MS
Angel Madison Tarabay (Individually Designed Study) ..... Thompson's Station, TN
Angela Denise Teel (Individually Designed Study) ..... Huntsville
Clark Edward Tinsley, II (Individually Designed Study) ..... Birmingham
Carly Elaine Toner (Individually Designed Study) ..... Hoover

Lisa Jane Vialva (Advanced Practitioner of Nursing/Primary Care/Pediatric Nursing) ..... Loganville, GA
Ashley Gail Wade (Advanced Practitioner of Nursing/Primary Care/ Pediatric Nursing) ..... Bradenton, FL
Shanna Marie Watt (Individually Designed Study) ..... Jasper
Emily Nicole Whittington (Individually Designed Study) ..... Mobile
Eric Christopher Wilcox (Individually Designed Study) ..... Oxford
Demetria Katrice Williams (Individually Designed Study) ..... Castleberry
Kenyanna Gail Williams (Individually Designed Study) ..... Pinson
Kyndall Lynn Williams (Individually Designed Study) ..... Trenton, FL
Allison Denise Wrenn (Individually Designed Study) ..... Birmingham
Lisa Locarno Wrubel (Advanced Practitioner of Nursing/Primary Care/ Pediatric Nursing) ..... East Lyme, CT

BACHELORS OF SCIENCE IN NURSING

David Ryan Allison ..... Birmingham
Chelsea Elaine Andrews ..... Hoover
Christin Montana Armstrong ..... Hayden
Breanna Ruth Barber, *Cum Laude* ..... Kimberly
Mary Austin Reeves Barber, *Cum Laude* ..... Starkville, MS
Christina Denise Birchfield ..... Birmingham
Jordan Alyssa Blackwood, *Cum Laude* ..... Warrior
Aquia C. Blasingame ..... Gadsden
Alicia Lynne Bonner ..... McCalla
Sydney Marie Bradford ..... Leeds
Kayla Elizabeth Brown ..... Atlanta, GA
Miriam Bryan Brown ..... McCalla
Reagan A. Bynum ..... Madison
Macie Leigh Calvert, *Magna Cum Laude* ..... Dora
Erica Michelle Cameron ..... Tuscaloosa
Brigitte Stein Christian ..... Odenville
Luanne Y. Clark, *Cum Laude*, With Honors in Nursing ..... Gardendale
Haley Crane, *Cum Laude* ..... Hoover
Madison Lee Creel ..... Kimberly
Parker Austin Davis ..... Morris
Julia Rene Jacobs ..... Calera
Mary Beth Ferguson, *Magna Cum Laude* ..... Meridian, MS
Christy LaShawn Fuqua ..... Hoover
Holly L. Graham ..... Oneonta
Kimberly Shanice Handley ..... McCalla
Katherine Mason Harmon ..... Sylacauga
Robert Hunter Harris ..... Gardendale
James Owen Hawk, *Cum Laude* ..... Birmingham
Olivia Michele Hollingsworth ..... Trussville
Elizabeth Ruddy Hope, *Cum Laude*, With Honors in Nursing ..... Alabaster
DaWanna NaCole Hudgins ..... Birmingham
BreAnna Chanese Miller ..... Hueytown
Brooke Johnson, *Magna Cum Laude* ..... Hueytown
Kara Shawn Keedy ..... Morris
Laura Kowalczyk ..... Mountain Brook
Audrey N. Landry, With Honors in Nursing ..... Alabaster
Faith Leigh Lemons ..... Springville

Monti Michelle Marsh ..... Alabaster
John Daniel McEntyre, *Cum Laude* ..... Southside
Larnell Stanton McQueen ..... Birmingham
Grace Monroe ..... Leeds
LaKendra NIcole Mosley-Craig ..... Birmingham
McKenna Marie Osborne ..... Austin, TX
Lauren Elizabeth Perkins ..... Gardendale
Kaylee Nicole Renshaw ..... Vinemont
Natasha L. Richardson ..... Opelika
Cylinthia Jana'e Riles ..... Bessemer
Jenniffer Rivera ..... Helena
Dorothea Lashon Rutledge ..... Pleasant Grove
Jennifer Carroll Stanton ..... Irondale
Haley Staton, *Magna Cum Laude* ..... Springville
LaShawndra Ester Storey ..... Springville
Makayla Stover, *Summa Cum Laude* ..... Warrior
Kayla Underwood ..... Cleveland
Laine Upton, *Cum Laude* ..... Albertville
Aafiya Vishram, With Honors in Nursing ..... Hoover
Starlyn Faith Wingard ..... Cleveland
Althea Frances Yburan ..... Greensboro

SCHOOL OF PUBLIC HEALTH

Paul Campbell Erwin, M.D., DrPH, Dean

MASTERS OF PUBLIC HEALTH

Abril Agnew (Epidemiology) ..... Florence
Ashli Michelle Alexander (Public Health/Business Administration) ..... Newnan, GA
Hamoud Alotaibi (Health Behavior) ..... Riyadh, Saudi Arabia
Brook Araya (Epidemiology) ..... Addis Abeba, Ethiopia
Agok Michael Ayuen (Maternal/Child Health Policy Leadership) ..... Murfreesboro, TN
Ileana Gabriela Barron (Epidemiology) ..... Aurora, CO
Akolbia Cevai Biggers (Environment and Occupational Health) ..... Nashville, TN
Tyrese Jaray Boddie (Health Behavior) Accelerated Bachelors/Masters ..... Alabaster, AL
Jessica Marie Boynton (Epidemiology) ..... Suwanee, GA
Vicki Bright (Epidemiology) ..... Ashville
Amanda Mordavsky Caleb (Population Health) ..... Dallas, PA
Wedless Richard R. Campbell, IV (Health Care Organization) ..... Atlanta, GA
Ping Hing Koey Cheung (Environmental and Occupational Health) ..... New York, NY
Cierra Gabrielle Clemons (Epidemiology) ..... Detroit, MI
Drew Crenshaw (Environmental and Occupational Health) ..... Helena
Magdalene Brooke Cushing (Health Care Organization) ..... Decatur
Brenna Dotson (Epidemiology) ..... Chattanooga, TN
Nathan A. Dowling (Epidemiology) ..... Winter Haven, FL
Medha Jayant Dubal (Epidemiology) ..... Pune, India
James Steven Dvorsky (Epidemiology) ..... Laurel, MD
Amy Katherine Ellis (Population Health) ..... Parsons, KS
Mojisola Esther Fasokun (Epidemiology) ..... Nigeria
Laura Fauss (Environmental and Occupational Health) ..... Minerva, OH
Sandce Helta Ferre (Health Care Organization) ..... Papua, Indonesia
Wendy Suzanne Finn (Health Care Organization) ..... Fayetteville, AR
Rachel Anne Gahan (Maternal/Child Health Policy Leadership) ..... Birmingham

Sarah DeAnn Gelineau (Environmental and Occupational Health) ..... Semmes
Shemiah Greene (Maternal/Child Health Policy Leadership) ..... Decatur
Nita Savannah Hall (Population Health) ..... Manor, TX
Allison Lane Hamilton (Health Care Organization) ..... Birmingham
Emily Elizabeth Holladay (Epidemiology) ..... Edmond, OK
Anna Mae Huber (Epidemiology) ..... Pleasant Hill, MO
Derek Lloyd James (Epidemiology) ..... Orlando, FL
Riddhi Shailesh Jani (Environmental and Occupational Health) ..... Rajkot, India
Alexa Anne Janssen (Health Care Organization) ..... Huntsville
Maria Jiminez (Maternal/Child Health Policy Leadership) ..... Albertville
Catrell Johnson (Environmental Health) ..... Jackson, MS
Tara Caitlin Jones (Maternal/Child Health Policy Leadership) ..... Kimberly
Shoaib Zahoor Junejo (Epidemiology) ..... Nawbashah, Pakistan
Nita Marie Kanney (Epidemiology) ..... Baltimore, MD
Jennifer Michelle Keefer (Health Behavior) ..... Dothan
Weston Allan Kenney (Health Care Organization) ..... Nashville, TN
Jaehoon Kim (Environmental and Occupational Health) ..... Lacey, WA
Sara Kim (Epidemiology) ..... Buffalo, NY
McKenzi King (Epidemiology) ..... Trussville
Jeffrey Lewis Kohrman (Health Behavior) ..... Cologne, MN
Ian Tobias Teming Liu (Epidemiology) ..... Phoenix, AZ
Martina K. Frins (Public Health and Social Work) ..... Montgomery
Deborah Ireoluwa Makanjuola (Maternal/Child Health Policy Leadership) ..... Nigeria
Anna Claire Manasco (Health Care Organization) ..... Hayden
Alexandra Mayes Roberts (Health Care Organization) ..... Northport
Jessica Milam (Epidemiology) ..... Mundelein, IL
Pallavi Nagdeve (Epidemiology) ..... Nagpur, India
Lauren Rachelle Nichols (Epidemiology) ..... Wichita, KS
Katherine Nicholson (Environmental and Occupational Health) ..... Bloomington, IN
Kashiya Chinyere Nwanguma (Epidemiology) ..... Bowling Green, KY
Uma Devi Pasupuleti (Epidemiology) ..... India
Jinal Patel (Epidemiology) ..... Ahmedabad, India
Laura Ellen Pattillo (Population Health) ..... Decatur, GA
Seher Premani (Human Behavior) ..... Birmingham
Amal Manuel Punnoose (Epidemiology) ..... Atlanta, GA
Haleigh Don Nacora Ralls (Health Behavior) ..... Mount Sterling, KY
Steven Charles Reed (Environmental and Occupational Health) ..... Columbus, OH
Cristina Thomas Reid (Environmental and Occupational Health) ..... Augusta, GA
Brittanee M. Sanderson (Epidemiology) ..... Madison
Madeline Schimp (Public Health/Business Administration) ..... McHenry, IL
Emma Kate Sellers (Health Care Organization) ..... Atlanta, GA
Angela J. Shaughnessy (Health Care Organization) ..... Novi, MI
Royal R. Smith (Health Care Organization) ..... Birmingham
Samuel Stowe (Environmental and Occupational Health) Accelerated Bachelors/Masters ..... Tucker, GA
Madhavi Rao Tamarapalli (Epidemiology) ..... Birmingham
Auriel Dre Elyse Thompson (Maternal/Child Health Policy Leadership) ..... Birmingham
Kelsey Leah Tillema (Epidemiology) ..... Colorado Springs, CO
Seth Andrew Turner (Health Care Organization) ..... Alabaster
Tyler Dalton Turner ..... Montgomery
Katharine Mary Wood Varner (Maternal/Child Health Policy Leadership) ..... Birmingham
Jane Elizabeth Snowden Vines (Population Health) ..... Birmingham
Megan Mackenzie Walker (Epidemiology) ..... Brandon, MS
Virnita Pearl Ward (Environmental and Occupational Health) ..... Birmingham

Joan Uptain Watkins (Health Behavior) ..... Pleasant Grove
Kristan Alexis Williams (Health Care Organization) ..... Memphis, TN
Michelle Yinan Yang (Epidemiology) ..... Little Rock, AR
Zhuoxin Zhou (Epidemiology) ..... Hefei, China

MASTER OF SCIENCE

Rachel F. Stuckwisch (Biostatistics) ..... Auburn

MASTERS OF SCIENCE IN PUBLIC HEALTH

Kiara Aaron (Applied Epidemiology) ..... Lowndesboro
Thesis: The Association Between Metabolically Healthy Obesity and Coronary Heart Disease Among REGARDS Study Participants
Chair: Dr. Emily Levitan

Ryan Mitchell Fischer (Applied Epidemiology) ..... Dothan
Jessica Lauren Hicks (Applied Epidemiology) ..... Madison
Nirav Patel (Applied Epidemiology) ..... Birmingham
Thesis: Racial Differences in the Associations of Insulin Resistance with Risk of Incident Heart Failure in Participants of REGARDS
Chair: Dr. Virginia Howard

Jasna Williams (Industrial Hygiene) ..... Irondale
Thesis: Development of a Fit-Matching App: Validation of 3D Scanning Applications
Chair: Dr. Claudiu Lungu

Dong Lee Yang (Industrial Hygiene) ..... Ulsan, Korea South
Thesis: Evaluation of Ventilation Performance and Respirable Particles in Food Trucks
Chair: Dr. Jonghwa Oh

GRADUATE CERTIFICATES

Biostatistics and Epidemiology
Nashira Inika Brown ..... Mobile

Global Health Studies
Amanda Mordavsky Caleb ..... Dallas, PA
Brenna Dotson ..... Chattanooga, TN
Amy Katherine Ellis ..... Parsons, KS
Kashiya Chinyere Nwanguma ..... Bowling Green, KY
Emma Kate Sellers ..... Atlanta, GA
Rebekah Sutter ..... Groveport, OH
Jane Elizabeth Snowden Vines ..... Birmingham
Joan Uptain Watkins ..... Pleasant Grove
Sidney Wells ..... Clinton, MS

Public Health
Amber Lemon ..... Oakman
Jacques Carter-Debrow ..... Birmingham
Candice Kuhlman ..... Birmingham
Gregory N. Parsons ..... Hoover

BACHELORS OF SCIENCE

Marwa Abdein (Public Health: Concentration in Public Health) *Summa Cum Laude,* Fast-Track ..... Bessemer
Alexandra Andres (Public Health) *Cum Laude,* Distinguished Honors ..... Fort Payne
Tyrese Jaray Boddie (Public Health) *Magna Cum Laude,* Fast-Track ..... Wetumpka
LaKrecia Laquita Bradberry (Public Health) ..... Grady
Joselyn Aliche' Brock (Public Health: Concentration in Global Health Studies) ..... Birmingham
Demond Brodericus Chandler (Public Health) ..... Hobson City
Montorria Nicole Clemmons (Public Health) *Cum Laude* ..... Morrow, GA
Alexis Nicole Danzey (Public Health) ..... Birmingham
Illies Victoria Famuyiwa (Public Health: Concentration in Global Health Studies) ..... Birmingham
Mya Samone Fluker (Public Health: Concentration in Global Health Studies) ..... Charlotte, NC
Kara Janai Gentry (Public Health) ..... Birmingham
Hallee Danielle Goolsby (Public Health) ..... Warrior
Hunter Kyle Gruhn (Public Health) ..... Helena
Christopher Michael Ham, Sr. (Public Health) *Magna Cum Laude* ..... Hoover
Amaya Janae Hatcher (Public Health) ..... Camp Hill
Anderson Logue Horton (Public Health) ..... Germantown, TN
Kiana Renea Jackson (Public Health) ..... Tuscaloosa
Loryn Johnson (Public Health) ..... Birmingham
Shauntia Z. Landrum (Public Health) ..... Harvest
Amya Techiya Love (Public Health: Concentration in Public Health) ..... Chicago, IL
Bethany Alene Manning (Public Health: Concentration in Public Health) *Cum Laude,* Fast-Track ..... Birmingham
Selena Taliayah Miller (Public Health) *Cum Laude* ..... Columbus, GA
JaMacio Dontez Nelson (Public Health) ..... Montgomery
Destiny Sincere Parker (Public Health) ..... Birmingham
Heli K. Patel (Public Health) ..... Pike Road
Stephanie Roman (Public Health) *Cum Laude,* Fast-Track ..... Hartselle
Darkeya D. Rowe (Public Health) ..... Tuscaloosa
Toni Rena Russell (Public Health) ..... Birmingham
Ja'Leel Sanae Russell (Public Health: Concentration in Public Health) ..... Fort Deposit
Jabria LaShaye Scott (Public Health) ..... Harvest
Brittney Nicole Smith (Public Health) ..... San Antonio, TX
Samuel Isaac Stowe (Public Health) *Cum Laude,* High Distinguished Honors in Science and Technology, Fast-Track ..... Tucker, GA
Sanaz Tafazoli (Public Health) *Cum Laude* ..... Mobile
Hunter Ann Tilashalski (Public Health) ..... Hoover
Nicoria DeVana Ward (Public Health) ..... Hoover
Rylee Mackenzie Windham (Public Health) ..... Vine Grove, KY

ROTC COMISSIONS IN THE U.S. AIR FORCE

Robert Bradley Flowers

ROTC COMISSIONS IN THE U.S. ARMY

Nathon Moore

Morgan Murphy

Our thanks to the UAB Ambassadors for providing information and assistance during commencement.

Friday, December 9, 2022-6:00 p.m. Ceremony

Sarah Bhayani
Dheeraj Edulakanti
Daniel Elston
Kayla Hay
Arnob Iftekhar
Olivia Jackson
Jessica Jacob
Nadira Jeethandran
Krishna Josyula
Arushi Kotru
Megan Laplante
Britney Le
Cade McClendon
Wajiha Mekki
Nikhita Mudium
Rhea Pandit
Lisa Patel
Shrey Pradeep
Rohan Sethi
Carolyn Truong
Topher Wilson

Saturday, December 10, 2022-9:30 a.m. Ceremony

Sarah Bhayani
Dheeraj Edulakanti
Daniel Elston
Kayla Hay
Arnob Iftekhar
Olivia Jackson
Jessica Jacob
Nadira Jeethandran
Krishna Josyula
Arushi Kotru
Megan Laplante
Britney Le
Cade McClendon
Nicole McDowell
Wajiha Mekki
Nikhita Mudium
Rhea Pandit
Shrey Pradeep
Rohan Sethi
Carolyn Truong
Topher Wilson





CART Captioning is provided by CommPro, Inc.
4781 Colonial Trace, Bessemer, AL 35022
205-200-8282
http://commpro.org

Please locate the nearest exit to your seating section.
All lower level emergency exits are located on the
North and South sides of the venue.

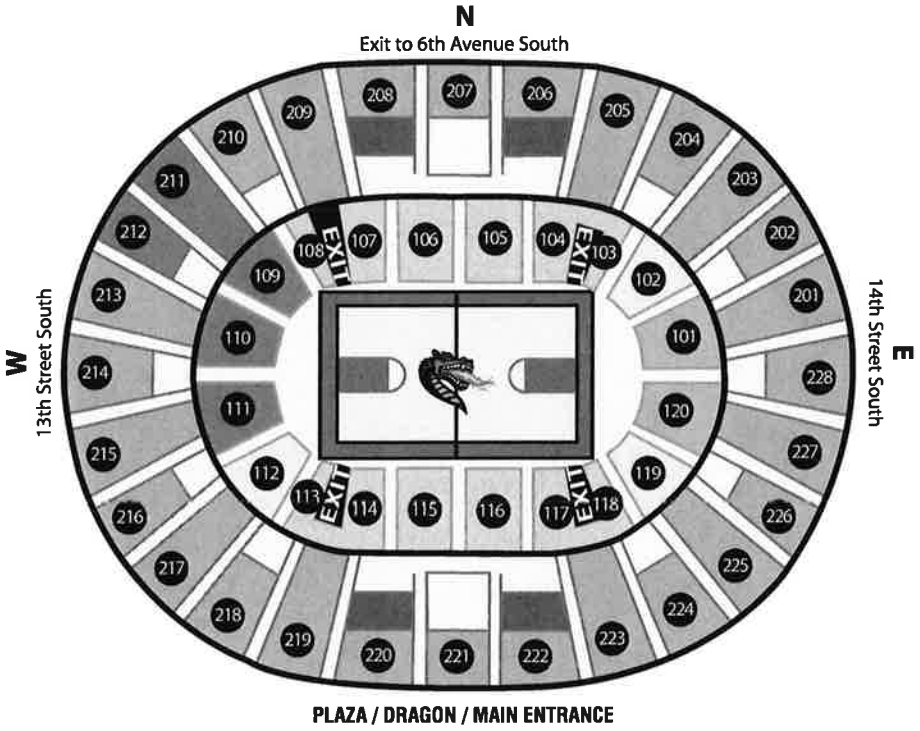

University of Alabama at Birmingham

Commencement

Friday, April 28, 2023

and

Saturday, April 29, 2023

Bartow Arena

Birmingham, Alabama

UNIVERSITY OF ALABAMA AT BIRMINGHAM

Commencement

FRIDAY, APRIL 28, 2023
AND
SATURDAY, APRIL 29, 2023
BARTOW ARENA
BIRMINGHAM, ALABAMA

TO OUR GUESTS

Welcome to the Spring 2023 Commencement of The University of Alabama at Birmingham. The pageantry of today's ceremony is the culmination and recognition of years of study, preparation, and achievement of our 85th class of graduates. We hope you find the ceremony both meaningful and memorable, as it reflects the combined efforts of the faculty, the staff, and, of course, our students and their families.

Commencement begins with the traditional academic procession. The graduates are led into Bartow Arena by marshals who are faculty members in their respective college and schools. The faculty, headed by a distinguished group of emeriti professors, follow in order of academic rank and seniority. The last group to enter is the platform party led by the UAB Academic Mace (see page 12). For the Commencement ceremonies, the mace is carried by Gregory E. Pence, Ph.D., Professor of Philosophy and Director of the UAB Early Medical School Acceptance Program. Next are Ray L. Watts, M.D., President of The University of Alabama at Birmingham, members of The Board of Trustees of The University of Alabama System, and representatives from The University of Alabama System's Office. Other persons in the platform party include distinguished guests, as well as UAB senior administration and deans.

The audience is asked to stand as the procession enters the arena and to remain standing through the singing of the National Anthem.

President Watts closes the ceremony after all degrees have been awarded and the UAB Alma Mater has been sung. The audience is asked to stand and to remain standing for the recessional of the platform party. Family and friends are asked to meet the new alumni outside of Bartow Arena; they will not be allowed on the arena floor.

ORDER OF EXERCISES

(Friday, April 28, 2023 - 3:00 p.m. Ceremony)

Prelude ..... UAB Brass Quintet
- Rondeau ..... Mouret/King
- The Klaxon ..... Henry Fillmore
- Sonata from Die Bankelsangerlieder ..... Speer/King
- Simple Gifts ..... Copland/Villanueva
- Triumphal March from Aida ..... Verdi/Holcombe
- My Spirit Be Joyful ..... Bach/Herforth
- Bravura March ..... Double/Holcombe
- St. Louis Blues ..... Handy/Holcombe

Processional ..... "Pomp and Circumstance" (Elgar)
(Please stand)

Platform Party Processional ..... The Alabama Pipes & Drums

National Anthem ..... Kara Scullin
"The Star-Spangled Banner"
(Remain standing)

Welcome ..... Ray L. Watts, M.D.
(Be seated) President

Conferral of Academic Degrees ..... President Watts

UAB Alma Mater ..... Kara Scullin

Platform Party Recessional ..... The Alabama Pipes & Drums
(Remain standing)

Postlude ..... UAB Brass Quintet
- Washington Post ..... Sousa/Holcombe

UAB Brass Quintet:
Dr. James Zingara, trumpet
Jackson Burkett, trumpet
Jada Kelley, horn
Colby Kunkel, trombone
Dr. Sean Murray, tuba

The Alabama Pipes & Drums:
Trent Bradford, Pipe Major

Bearer of the Academic Mace:
Gregory E. Pence, Ph.D.

Announcers:
John T. Maddox, IV, Ph.D.

Sign Language Interpreters:
M&N Language Services

ORDER OF EXERCISES

(Saturday, April 29, 2023 - 9:30 a.m. Ceremony)

Prelude ..... UAB Brass Quintet
- Rondeau ..... Mouret/King
- The Klaxon ..... Henry Fillmore
- Sonata from Die Bankelsangerlieder ..... Speer/King
- Simple Gifts ..... Copland/Villanueva
- Triumphal March from Aida ..... Verdi/Holcombe
- My Spirit Be Joyful ..... Bach/Herforth
- Bravura March ..... Double/Holcombe
- St. Louis Blues ..... Handy/Holcombe

Processional ..... "Pomp and Circumstance" (Elgar)
(Please stand)

Platform Party Processional ..... The Alabama Pipes & Drums

National Anthem ..... JaQuan Ashford
"The Star-Spangled Banner"
(Remain standing)

Welcome ..... Ray L. Watts, M.D.
(Be seated) President

Conferral of Academic Degrees ..... President Watts

UAB Alma Mater ..... JaQuan Ashford

Platform Party Recessional ..... The Alabama Pipes & Drums
(Remain standing)

Postlude ..... UAB Brass Quintet
- Fairest of the Fair ..... Sousa/Holcombe

UAB Brass Quintet:
Dr. James Zingara, trumpet
Jackson Burkett, trumpet
Jada Kelley, horn
Colby Kunkel, trombone
Dr. Sean Murray, tuba

The Alabama Pipes & Drums:
Trent Bradford, Pipe Major

Bearer of the Academic Mace:
Gregory E. Pence, Ph.D.

Announcers:
Alison Chapman, Ph.D.
John K. Moore, Jr., Ph.D.

Sign Language Interpreters:
M&N Language Services

ORDER OF EXERCISES

(Saturday, April 29, 2023 - 2:00 p.m. Ceremony)

Prelude ..... UAB Brass Quintet
- Rondeau ..... Mouret/King
- The Klaxon ..... Henry Fillmore
- Sonata from Die Bankelsangerlieder ..... Speer/King
- Simple Gifts ..... Copland/Villanueva
- Triumphal March from Aida ..... Verdi/Holcombe
- My Spirit Be Joyful ..... Bach/Herforth
- Bravura March ..... Double/Holcombe
- St. Louis Blues ..... Handy/Holcombe

Processional ..... "Pomp and Circumstance" (Elgar)
(Please stand)

Platform Party Processional ..... The Alabama Pipes & Drums

National Anthem ..... Josh Rezek
"The Star-Spangled Banner"
(Remain standing)

Welcome ..... Ray L. Watts, M.D.
(Be seated) President

Conferral of Academic Degrees ..... President Watts

UAB Alma Mater ..... Josh Rezek

Platform Party Recessional ..... The Alabama Pipes & Drums
(Remain standing)

Postlude ..... UAB Brass Quintet
- Washington Post ..... Sousa/Holcombe

UAB Brass Quintet:
Dr. James Zingara, trumpet
Jackson Burkett, trumpet
Jada Kelley, horn
Colby Kunkel, trombone
Dr. Sean Murray, tuba

The Alabama Pipes & Drums:
Trent Bradford, Pipe Major

Bearer of the Academic Mace:
Gregory E. Pence, Ph.D.

Announcers:
Alison Chapman, Ph.D.

Sign Language Interpreters:
M&N Language Services

The Board of Trustees of The University of Alabama

The Honorable Kay Ivey
Governor of Alabama
President *ex officio*

TRUSTEES
(by Congressional District)

First District
Harris V. Morrissette, Mobile
Marietta M. Urquhart, Mobile

Second District
Mike Brock, Montgomery
W. Davis Malone, III, Dothan

Third District
Kenneth L. Vandervoort, M.D., Anniston

Fourth District
Evelyn VanSant Mauldin, Florence
Scott M. Phelps, Tuscaloosa

Fifth District
Ronald W. Gray, Huntsville
Jeff Gronberg, Huntsville

Sixth District
Vanessa Leonard, Rockford
W. Stancil Starnes, Birmingham*

Seventh District
Karen Phifer Brooks, Tuscaloosa
Kenneth O'Neal Simon, Birmingham
Barbara Humphrey, Birmingham

TRUSTEES EMERITI

Paul W. Bryant, Jr., Tuscaloosa
Angus R. Cooper, II, Mobile
John H. England, Jr., Tuscaloosa
Joseph C. Espy, III, Montgomery
Joseph L. Fine, Montgomery
Sandral Hullett, M.D., Eutaw
Andria S. Hurst, Birmingham
Finis E. St. John, IV, Cullman
John D. Johns, Birmingham
Peter L. Lowe, Huntsville
John J. McMahon, Jr., Birmingham
Joe H. Ritch, Huntsville
William B. Sexton, Decatur
Cleophus Thomas, Jr., Anniston
John Russell Thomas, Alexander City

CHANCELLOR OF THE UNIVERSITY OF ALABAMA SYSTEM

Finis E. St. John, IV

*President *pro tempore*

THE UNIVERSITY OF ALABAMA AT BIRMINGHAM

Senior Administration

Ray L. Watts, M.D.
President

Pam Benoit, Ph.D.
Senior Vice President for
Academic Affairs and Provost

Anupam Agarwal, M.D.
Senior Vice President and Dean,
UAB Marnix E. Heersink
School of Medicine

Thomas I. Brannan
Vice President for Advancement

Christopher S. Brown, Ph.D.
Vice President for Research

Brian D. Burnett, Ph.D.
Senior Vice President for Finance
and Administration

Dawn Bulgarella
CEO, UAB Health System and
President and CFO, UAB/Ascension
St. Vincent's Alliance

Curtis A. Carver, Jr., Ph.D.
Vice President for Information
Technology and Chief Information
Officer

Paulette Patterson Dilworth, Ph.D.
Vice President for Diversity, Equity
and Inclusion

John R. Jones, III, Ph.D.
Vice President for Student Affairs

Reid F. Jones
CEO, UAB Medicine

Jim Bakken
Chief Communications Officer

Bradley Barnes, Ph.D.
Vice Provost for Enrollment Management

Deans

Anupam Agarwal, M.D.
Senior Vice President and Dean,
UAB Marnix E. Heersink
School of Medicine

Shannon Blanton, Ph.D.
Dean, UAB Honors College

Andrew J. Butler, MPT, MBA, Ph.D.
Dean, School of Health Professions

Teresa Taber Doughty, Ph.D.
Dean, School of Education

Paul C. Erwin, M.D., DrPH
Dean, School of Public Health

Kasia Gonnerman, MA
Dean, UAB Libraries

Jeffrey W. Holmes, M.D., Ph.D.
Dean, School of Engineering

Eric P. Jack, Ph.D.
Dean, Collat School of Business

Shadi S. Martin, Ph.D.
Vice Provost for International Education, Dean of
Graduate School & Chief International Officer

Kelly K. Nichols, O.D., MPH, Ph.D., FAAO
Dean, School of Optometry

Maria R. Shirey, MBA, RN, NEA-BC,
ANEF, FACHE, FAAN
Dean, School of Nursing

Russell Taichman, D.M.D., DMSc
Dean, School of Dentistry

Kecia M. Thomas, Ph.D.
Dean, College of Arts and Sciences

2022 CAROLINE P. AND CHARLES W. IRELAND PRIZE FOR SCHOLARLY DISTINCTION

Eugenia Kharlampieva, Ph.D., Distinguished Professor
Department of Chemistry
College of Arts and Sciences

2022 DISTINGUISHED FACULTY LECTURER

Smita Bhatia, M.D., MPH
Director, Institute for Cancer Outcomes and Survivorship
Gay and Bew White Endowed Chair in Pediatric Oncology
Distinguished Professor and Vice Chair, Department of Pediatrics
UAB Marnix E. Heersink School of Medicine

2022 ELLEN GREGG INGALLS/UAB NATIONAL ALUMNI SOCIETY AWARD FOR LIFETIME ACHIEVEMENT IN TEACHING

Jacqueline A. Nikles, Ph.D., Associate Professor
Department of Chemistry
College of Arts and Sciences

2022 PRESIDENT'S AWARDS FOR EXCELLENCE IN TEACHING

Ragib Hasan, Ph.D., Associate Professor
College of Arts and Sciences

Thomas DeCarlo, Ph.D., Professor
Collat School of Business

Nathaniel Lawson, D.M.D., M.A. Ph.D., Associate Professor
School of Dentistry

Jenna LaChenaye, Ph.D., Associate Professor
School of Education

Wesley Zech, Ph.D., Interim Chair, Professor
School of Engineering

Vishnu VB. Reddy, M.D. Professor
UAB Marnix E. Heersink School of Medicine

Nancy Borkowski, D.B.A, C.P.A, F.A.C.H.E, F.H.F.M.A, Professor
School of Health Professions

Joe March, Ph.D., Professor
College of Arts and Sciences

Erin Buczek, M.D., Assistant Professor
UAB Marnix E. Heersink School of Medicine

Rebecca Miltner Ph.D., R.N, C.N.L, NEA-BC, Professor
School of Nursing

Lawrence Sincich, Ph.D., Professor
School of Optometry

Luz A Padilla M.D., M.S.P.H, Assistant Professor
School of Public Health

2022 ODESSA WOOLFOLK
COMMUNITY SERVICE AWARD
Carmen Capó-Lugo, PT, Ph.D., Assistant Professor
School of Health Professions

2022 SAM BROWN BRIDGE BUILDER AWARD
Gregory E. Pence, Ph.D., Professor
College of Arts and Science

2022 PRESIDENT'S AWARD FOR EXCELLENCE IN SUPPORT OF UAB & SHARED GOVERNANCE
Daniel A. Givan, D.M.D., Ph.D., Professor
School of Dentistry

THE UNIVERSITY OF ALABAMA AT BIRMINGHAM

Over the five decades since its founding in 1969, the University of Alabama at Birmingham has earned international renown for its innovative academic programs, groundbreaking research and scholarship, and leading-edge patient care. In the 2022-2023 U.S. News & World Report "Best Global Universities" rankings, which focus on academic research and overall reputation, UAB was in the top 8 percent globally.

In fall 2022, UAB marked the fifth straight year to surpass 21,500 students enrolled (21,639). The freshman class was the most diverse in university history: 2,217 students, with 55 percent coming from underrepresented groups and 35 percent of the class the first in their families to go to college. The average ACT score for first-time freshmen was 26.5 and the average GPA was 3.79. A record number of international students (1,476) from 84 countries (up 41 percent over five years) were enrolled in fall 2022. The UAB Honors College experienced record enrollment of 2,631 students, including 661 freshmen.

UAB is currently implementing its new Blazer Core Curriculum, a 21st century undergraduate curriculum focused on experiential learning in the real world that effectively equips students to think critically and collaborate on solutions to local and global challenges. In the 2023 U.S. News & World Report "Best Graduate Schools" rankings, UAB has 18 programs in the top 25, including a Master's in Health Administration program that ranks first in the nation.

Students and their faculty mentors are engaged in a robust research enterprise that is more competitive than ever. In FY2022, research awards reached $715 million, marking the most successful five-year period of research funding in the university's history, with an increase of $237 million (50 percent) over that span. Among public universities, UAB ranks 17th in federal research funding and 11th in funding from the National Institutes of Health (NIH), and in the top 1 percent of all NIH-funded organizations — public, private, and international. The schools of Health Professions (second), Optometry (fifth), and Nursing (sixth) are all in the top 10 nationally in NIH funding. The Heersink School of Medicine ranks third nationwide in NIH funding growth from FY2013 to FY2021, with a 98 percent increase over that span.

This research is being translated into world-class patient care. UAB Hospital — the nation's eighth largest hospital — was again ranked by U.S. News & World Report as the best hospital in Alabama in its 2022-2023 list, with eight adult specialties ranked among the nation's best. UAB Hospital earned Magnet Designation for Nursing Excellence for the fifth straight time, among only 21 hospitals worldwide to achieve this recognition. UAB houses the state's only level 1 adult trauma center and level 1 geriatric emergency department, as well as the O'Neal Comprehensive Cancer Center, the only National Cancer Institute-designated comprehensive cancer center in Alabama. In June 2022, the O'Neal Comprehensive Cancer Center celebrated its 50th anniversary and was awarded a $27.5-million renewal of its core support grant from the National Cancer Institute.

With nearly 28,000 employees and spanning 110 city blocks, UAB is the largest single-site employer in Alabama, with a statewide economic impact of $12.1 billion annually in fiscal year 2022, up from $7.15 billion in FY2016. In 2021, Forbes ranked UAB number one on its list of Best Large Employers (above the likes of Mayo Clinic, NASA, and Google) and the Best Employer for Diversity among colleges and universities. And for the fifth straight year, Insight into Diversity magazine named UAB one of its Diversity Champions (among only 16 universities nationally).

UAB ALMA MATER

The UAB Alma Mater was composed by Birmingham native David McNeeley in 2003. A competition was held, and a committee comprising UAB faculty, administrators, students, and alumni selected it from numerous submissions. The Alma Mater expresses the unifying sentiments of pride, respect, and cherished memories for the university.

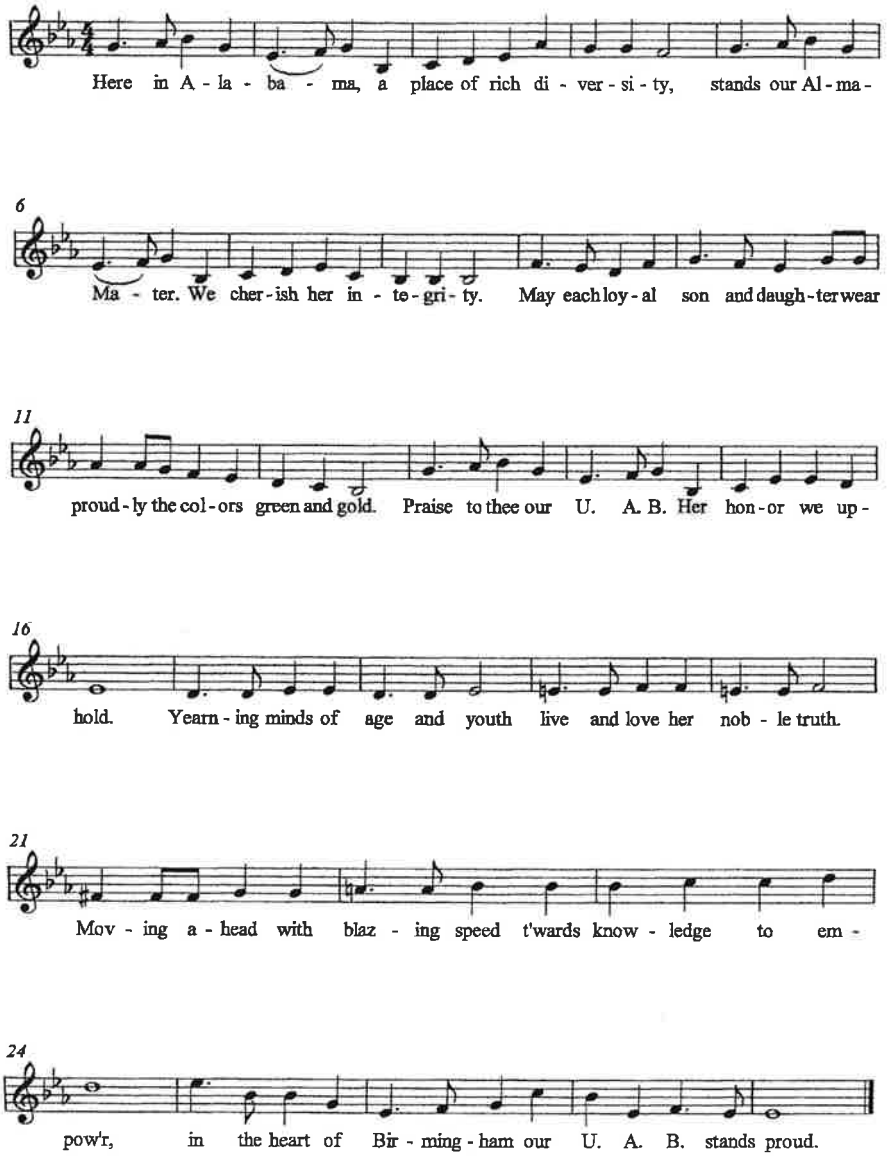

THE ACADEMIC COSTUME

The custom of wearing academic caps, gowns, and hoods can be traced to the twelfth century. At that time both men and women wore long, full, flowing robes. This mode of dress gradually changed so that by the end of the seventeenth century only legal and official personages wore gowns. However, certain guilds and universities established the tradition of wearing prescribed apparel. In the universities, the details of the dress distinguished different degrees of learning and the faculty. In the United States, as a result of our English heritage, caps and gowns have been used from colonial times, especially at our older universities such as Columbia (King's College), New York University, University of Pennsylvania, Bryn Mawr, Yale, and others. Around 1885 there was a widespread student movement to wear caps and gowns at commencement. The faculties approved this dignified graduation dress and soon adopted the custom of wearing gowns at academic ceremonies.

In 1895, the Intercollegiate Commission presented American institutions of higher learning the Intercollegiate Code. This code regulated the design of gowns and hoods as well as the colors and materials to be used. The code was subsequently adopted by more than 95 percent of U.S. colleges and universities. It has given America an impressive but simple method of signifying scholastic honors.

The code provides for three types of gowns. The gown for the bachelor's degree is made of green material and has long pointed sleeves. The gown for the master's degree is made with an oblong sleeve open at the wrist. The rear part of this oblong shape is square cut and the front part has an arc cut away. The gown for the doctor's degree has bell-shaped sleeves. It is faced with velvet and has three bars of velvet on each sleeve. The color of the velvet trim may be black or the same color as the velvet which edges the gown.

The green oxford or mortarboard-style cap is worn for all degrees, but only the doctor's cap may be made of velvet and have a gold tassel.

The hood is the most important and distinctive feature of the American code. An understanding of the system makes it possible to distinguish readily bachelor's, master's, and doctor's hoods and to recognize the university which gave the degree. The doctor's hood is four feet in length and made with a wide panel. The master's and bachelor's hoods are three and one-half and three feet in length, respectively. They are made of black cloth and are lined with silk in the official academic colors of the institution which conferred the degree. The hoods worn by graduates of The University of Alabama at Birmingham are lined in green silk with a gold chevron. The trim of all hoods is velvet, two inches, three inches, and five inches wide for bachelor's, master's, and doctor's degrees, respectively. The color of the velvet trim indicates the discipline or faculty to which the degree pertains. Each discipline has been assigned a different color by the Intercollegiate Code. The following is a list of colors assigned to several of the disciplines within The University of Alabama at Birmingham.

Arts	*White*	Nursing	*Apricot*
Business	*Drab*	Optometry	*Seafoam green*
Dentistry	*Lilac*	Philosophy	*Dark Blue*
Education	*Light Blue*	Public Health	*Salmon Pink*
Engineering	*Orange*	Science	*Gold-yellow*
Fine Arts	*Brown*	Social Science	*Citron*
Medicine	*Green*		

A few years ago some Ivy League colleges approved the wearing of gowns which were not black but the official school colors. This trend has expanded so that currently many colleges and universities have adopted special colored gowns. The members of The Board of Trustees of The University of Alabama system wear a green gown with gold trim at The University of Alabama at Birmingham academic ceremonies. Colored gowns worn by many faculty identify the doctoral degrees of many American and foreign universities.

THE CEREMONIAL ACADEMIC MACE

The ceremonial academic mace appeared in European universities during the fourteenth century and represented the amalgamation of two much older staff-like devices of similar length and shape. These were the regal scepter and the medieval battle mace. Kings throughout history have carried scepters as insignia of the lawful authority of just rulers. The battle mace was first used by medieval princes as an effective hand weapon in combat.

In the fourteenth century, the royal scepter and the battle mace were combined to produce the ceremonial academic mace. It was carried before royalty, mayors of cities, and chief officers of the medieval universities.

In modern times, the mace is used on ceremonial occasions in the life of the university. In commencement exercises, the mace specifically indicates the authority of the university president to award degrees. The mace immediately precedes the presidential party in the ceremonial procession. For the Commencement ceremonies, the mace is carried by Gregory E. Pence, Ph.D., Professor of Philosophy and Director of the UAB Early Medical School Acceptance Program.

The UAB mace is fashioned in three metals: brass, bronze, and stainless steel. The use of these metals--especially the stainless steel--is intended to signify Birmingham's traditional role as an iron and steel producing center.

At the lower end of the mace are three medallions of enamel on copper. One medallion bears the image of the lamp of knowledge. Another bears the traditional symbol of the physician, the Caduceus (Aesculapius, Greco-Roman god of medicine, was embodied at the temple of Kos as a statue holding a serpent, a symbol of long life, healing, and knowledge. A staff and a second serpent were added later to form the Caduceus). The third medallion is the UAB logo in gold on a green enamel background with a red enamel glow on the collar to symbolize the molten metal characteristic of old Birmingham and its blast furnaces.

The UAB mace was commissioned, designed, and executed in 1989 by the noted Alabama sculptor, Cordray Parker, with the help of Heidi J. Bowman on the enameled medallions. In 2021, Jamey Worrell, Ph.D., professor of accounting in the Collat School of Business, handcrafted a new stand for the mace. He sourced lumber from felled trees on UAB's campus and around Birmingham, selecting wood that represents some of the university's best qualities: oak for strength, hickory for resiliency, elm for knowledge, and cherry for passion.

The mace was made possible through the generosity of the late Samuel B. Barker, Ph.D., and his late wife, Justine. Dr. Barker, distinguished professor emeritus and dean emeritus of UAB, was the first dean of the UAB Graduate School and a leading patron of the arts in Birmingham

THE ACADEMIC GONFALONS

The academic gonfalons feature the UAB logo, the university seal and the name of the schools in white on a background of black, in keeping with the traditional black academic gowns worn by students and faculty. Each gonfalon also features a border of the school's academic color, which is repeated across the entire back of the banner. The exception is the UAB gonfalon, which features white letters on a green background, bordered and backed in gold, denoting UAB's official colors.

COMMENCEMENT MARSHALS

Scott L. Phillips, Ph.D., Head Marshal

Brenda Bertrand, Ph.D.
Fred Bertrand, Ph.D.
Stacey Cofield, Ph.D.
Michelle Cook, Ph.D.
Chris Minnix, Ph.D.
Michael E. Sloane, Ph.D.

THE UAB PRESIDENT'S MEDAL

The UAB President's Medal is designed to recognize individuals who have attained scholarly distinction and/or have rendered distinguished service to UAB. Recipients are selected by the President of UAB upon the advice and recommendation of senior university officials. Selection as the recipient of this medal is one of the highest honors bestowed by UAB.

The award is comprised of an antique brass medallion and plaque, suitably inscribed, mounted in a cherry stand. The UAB President's Medal is awarded at a commencement ceremony.

PAST RECIPIENTS OF THE UAB PRESIDENT'S MEDAL

1985—J. Durwood Bradley, M.D.
1986—B. Gene Bartow
1986—Janet Redman Hill
1987—Peter Garthwaite Smith
1988—Max D. Cooper, M.D.
1989—James Hatcher
1990—Fred W. Sington
1991—Samuel B. Barker, Ph.D.
1992—Juan M. Navia, Ph.D.
1993—Albert F. LoBuglio, M.D.
1994—Aaron L. Lamar, Jr., Ed.D.
1995—George N. Mickwee
1996—William A. Sibley, Ph.D.
1997—Linda Flaherty-Goldsmith
1998—Odessa Woolfolk
1999—James A. Garland
2000—A. D. Pacifico, M.D.
2001—John N. Whitaker, M.D.
2002—Ada W. Long, Ph.D.
2003—Julian Watts Banton
2003—T. Michael Goodrich
2003—Margaret M. Porter
2004—William James Koopman, M.D.
2005—Rachel Z. Booth, Ph.D., R.N.
2005—John M. Lyons, Ph.D.
2006—Virginia D. Gauld, Ph.D.
2006—Ina Branham Leonard, J.D.
2007—Richard J. Whitley, M.D.
2008—Basil I. Hirschowitz, M.D.
2009—Malcolm Portera, Ph.D.
2010—Michael S. Saag, M.D.
2011—George Howard, Dr.P.H.
2012—Louise T. Chow, Ph.D.
2012—John J. McMahon, Jr.
2013—Sergio Stagno, M.D.
2015—Charles A. Collat, Sr.
2015—Wayne H. Finley, Ph.D., M.D.
2016—Kirby I. Bland, M.D.
2017—Hatton C. V. Smith
2019—Richard C. Shelby, U.S. Senator
2021—James T. "Jabo" Waggoner, Alabama State Senator
2022— M. Miller Gorrie
2022—Charles D. Perry, Jr.

UAB NATIONAL ALUMNI SOCIETY
DISTINGUISHED ALUMNI AWARD

The UAB National Alumni Society Distinguished Alumni Award recognizes and honors a graduate of UAB who has made significant contributions to the Society and whose accomplishments and career have brought great credit to The University of Alabama at Birmingham. The honoree must hold an earned degree or certificate from UAB, be a member in good standing of the UAB National Alumni Society, and have demonstrated a continuing interest in UAB.

The recipient for the award is selected by the Board of Directors of the UAB National Alumni Society based on recommendations and nominations from the UAB administration, members of the National Alumni Society, and other groups associated with UAB.

PAST RECIPIENTS OF THE UAB NATIONAL ALUMNI SOCIETY DISTINGUISHED ALUMI AWARD

1991—Lawrence J. DeLucas, O.D., Ph.D.
1992—Richard M. Scrushy
1993—Helene Griffin Robertson
1994—William L. Roper, M.D.
1995—James H. Woodward, Ph.D.
1996—Kenneth L. Jackson
1997—Charles A. McCallum, D.M.D., M.D.
1998—Martha Warren Bidez, Ph.D.
1999—Jean A. Jacobs Kelley, Ed.D.
2000—Robert C. Chapman
2001—Tommie G. Cummings
2002—Michael E. Stephens
2003—Gail H. Cassell, Ph.D.
2004—Marie L. O'Koren, Ed.D.
2005—Mary Lynne Capilouto, D.M.D.
2006—Albert J. Tully, Jr., M.D.
2007—Ray L. Watts, M.D.
2008—Julie Hanna
2009—Linda C. Lucas, Ph.D.
2010—Marquita Davis, Ph.D.
2011—Ann Harper Arrasmith
2012—Phyllis Norton DePiano
2013—Kathryn B. Freeland
2014—Lee Price, Major General (U.S. Army, Retired)
2015—Gillian A. Goodrich
2016—Will Ferniany, Ph.D.
2017—Edward E. Partridge, M.D.
2018—Charles D. Stokes
2019—Anthony C. Hood, Ph.D.
2020—Benjamin Cumbus, D.M.D.
2021—Sarah Nafziger, Ph.D.
2022— Kierstin Cates Kennedy, MD

UAB THE UNIVERSITY OF ALABAMA AT BIRMINGHAM

Dear UAB Graduate,

As President of the UAB National Alumni Society, I want to congratulate you on becoming the university's newest alumni and the newest member of our alumni family. It's a large and unique community of over 156,000 alumni spread all over our metro area, state, nation and the world. You have lived through a historic pandemic, the opening of new buildings on campus, and now your graduation from UAB. Previous alums have Blazed the trail for you and stand ready to assist you in all your endeavors.

Engage with us on our social media platforms: Instagram, Facebook, and Twitter (@uabalumni). This is an easy way to gain insight, network, and be informed on all things UAB. I also encourage you to "Be Seen in Green," stay connected with all the ways our awesome UAB alumni impact our world, and remain "Ever Faithful, Ever Loyal." On a personal note, I would also encourage you to remember to continue learning – it's a lifetime mission that may lead you back to UAB for future learning opportunities. To learn about upcoming events and ways to further engage, check out our website at alumni.uab.edu.

The UAB alumni community transcends generations and geographical boundaries. Among you are entrepreneurs, scientists, performing artists, educators, volunteers, and public servants. Differences abound within our community, but we also share core values – a commitment to service, a belief in access and opportunity, the drive to make a positive difference – that unite us. The UAB National Alumni Society Board and I encourage you to stay connected, take advantage of all our Alumni Society has to offer, and continue networking with fellow graduates. We want to share your accomplishments! You are already "IN" as a member of the NAS upon graduation.

In closing, let me again congratulate you on your accomplishments and welcome to the UAB National Alumni Society.

Go Blazers,

Catherine S. Amos

Catherine S. Amos, O.D.
President, UAB National Alumni Society

NATIONAL ALUMNI SOCIETY
Alumni House | 301 10th Avenue South
Mailing Address
ALUM BLDG | 1720 2ND AVE SOUTH | BIRMINGHAM AL 35294 4555
phone 205 934 3555 | fax 205 934 3926
alumni.uab.edu

CANDIDATES FOR DEGREES

HONORS DESIGNATIONS

The University of Alabama at Birmingham awards degrees with special designations to students who have achieved meritorious scholastic standing. Honor designations for undergraduates are based on grades reported prior to the completion of spring semester and may not reflect all earned honors. The designations are as follows:

Designation	Grade Point Average (A=4.00)
Summa Cum Laude	3.90 - 4.00
Magna Cum Laude	3.70 - 3.89
Cum Laude	3.50 - 3.69

An undergraduate student graduating with Summa, Magna, or Cum Laude honors is also accorded the privilege of wearing a gold honors cord.

The UAB Honors College brings together high-achieving intellectually curious students from all majors to form a close-knit community of emerging scholars. Honors students may follow a personalized curriculum or specialize in global and community leadership (GCL), science and technology (STH), or interdisciplinary arts and sciences (UHP). Honors students are recognized with "distinguished honors" for earning 18 hours of honors credit and "high distinguished honors" for 30 or more hours of honors credits. Students completing honors requirements wear a white cord and a UAB Honors College medallion.

School of Dentistry – The "With Honors" designation indicates at least a B average, completion of an approved plan of study and research, and completion of a relevant thesis.

Schools of Medicine and Optometry – Honors are given to those in the upper ten percent of their class based on overall grade point average. The designation Magna Cum Laude and Summa Cum Laude are not routinely awarded. Any graduate receiving such a designation is outstanding in ability and performance.

Veterans who have served in the United States Armed Forces wear a red, white and blue cord.

ACADEMIC

This is a list of candidates for graduation unless otherwise noted, prepared before final grades were reported, and inclusion therein does not constitute evidence of graduation.

GRADUATE SCHOOL

Shadi Martin, Ph.D., MSW, MPA/HAS, MA, Dean

DOCTORS OF PHILOSOPHY

AbdelAziz Ibrahem Mohammed AbdelLatef (Civil Engineering)..... Alexandria, Egypt
Dissertation: Integrated Structural Health Monitoring Techniques Using Drone Sensors
Chair: Dr. Nasim Uddin

Sami Mushabab Alqahtani (Health Education/Promotion)..... Abha, Saudi Arabia
Dissertation: Factors Influencing the Impact of Chronic Health Conditions on Physical Activity Status Among American Adults: Mediation and Moderation Approaches
Chair: Dr. Kevin Fontaine

Rachel M. Andrews (Microbiology)..... Pensacola, FL
Dissertation: Induction of Antibiotic Activity Against Methicillin-Resistant Staphylococcus aureus in Small Molecules through Zinc Activation
Chair: Dr. Olaf Kutsch

Bright Asare-Bediako (Vision Science)..... Dunkwa-Offin, Ghana
Dissertation: Differential Recruitment of Bone Marrow-Derived Cells into the Injured Retina
Chair: Dr. Maria B. Grant

Muhammad Rifqi Aufan (Biomedical Engineering)..... Bandung, Indonesia
Dissertation: Analytical Methods Using Cardiac MRI to Assess Systolic and Diastolic Ventricular Function
Chair: Dr. Steven G. Lloyd

Hassanatu Bih Blake (Health Education/Promotion)..... Baltimore, MD
Dissertation: In the Shadows, but Not Left Behind: Female Sex Workers' Acceptance of Social Media for HIV Prevention in Northwest and Southwest Provinces, Cameroon
Chair: Dr. Ann E. Montgomery

Philip John Cendoma (Administration/Health Services; Health Care Strategy)..... Las Vegas, NV
Dissertation: The Association of Availability and Accessibility of Federally Qualified Health Care Centers on Hospitals' Reported Charity Care
Chair: Dr. Nancy Borkowski

Kyle H. Cichos (Cellular and Molecular Physiology; Immunology)..... Pierre, SD
Dissertation: Impact of Arthroplasty Surgery on the Local Immune Composition of the Knee Joint and Implications for Periprosthetic Joint Infection
Chair: Dr. Elie Ghanem

Ashley Connelly (Microbiology)..... Clarks Mills, PA
Dissertation: Neutrophil Heterogeneity and Alternative Granulopoiesis in Chronic Inflammatory Conditions
Co-Chair: Dr. Paul Goepfert
Co-Chair: Dr. Zdenek Hel

Catharine Anne Couch (Nutrition Sciences)..... Ocala, FL
Dissertation: Health Disparities in Cardiometabolic Risk Among African American and European American Adults
Chair: Dr. Barbara Gower

Ellenore Phenise Craine (Biochemistry and Molecular Genetics; Biochemistry and Structural Stem Cell Biology)..... Memphis, TN

Dissertation: Molecular Phenotyping of Serum IgA1 O-glycoforms in the Context of IgA Nephropathy

Co-Chair: Dr. Matthew Renfrow

Co-Chair: Dr. Jan Novak

David J. Hoxie (Physics)..... Pittsfield, MA

Dissertation: Machine Learning and Latent Space Representation of Optical Responses in Nanostructures and Thin Films

Co-Chair: Dr. Kannatassen Appavoo

Co-Chair: Dr. Purushotham V. Bangalore

Bibek Singh Dhami (Physics)..... Bheemdatt, Nepal

Dissertation: Optoelectronic Properties of Microstructures of 3D and 2D Hybrid Perovskites

Chair: Dr. Kannatassen Appavoo

Aston Dommel (Nutrition Sciences)..... Lebanon, PA

Dissertation: Unexpected and Usual Breaks Impact on Body Composition in College Athletes

Co-Chair: Dr. R. Drew Sayer

Co-Chair: Dr. Jose R. Fernandez

Leslie Anne Donoghue (Biomedical Engineering)..... Houston, TX

Dissertation: Renal Proximal Tubule Tissue Chips for Disease Modeling and Drug Toxicity Testing

Chair: Dr. Palaniappan Sethu

Maxwell Adams Ducharme (Biochemistry and Molecular Genetics; Pathobiology and Molecular Medicine)..... Kettering, OH

Dissertation: Strategies for HER2 Targeted PET Imaging

Chair: Dr. Suzanne E. Lapi

Christopher Allen Loney Eidson (Health Education/Promotion)..... Birmingham

Dissertation: Development and Preliminary Validation of the Team-Based Learning Student Outcomes Measure (TBL-SOM)

Co-Chair: Dr. Laura Forbes

Co-Chair: Dr. Mary Bodine Al-Sharif

Jason L. Floyd (Cellular/Molecular Physiology; Cellular, Molecular, and Developmental Biology)..... Huntsville

Dissertation: Differential Mechanisms of Intestinal Inflammation Drive Pathogenesis of Diabetic Retinopathy in Type 1 and Type 2 Diabetes

Co-Chair: Dr. Alexander J. Szalai

Co-Chair: Dr. Maria B. Grant

Gerardo Hernández Moreno (Materials Engineering)..... Warrior

Dissertation: A Cold Plasma-Enabled Reduction Process for the Fabrication of Metallic Nanostructures onto Polymeric Biomaterials

Chair: Dr. Vinoy Thomas

Dominik Herrmann (Microbiology)..... Erlangen, Germany

Dissertation: Molecular Determinants of Retroviral Gag Targeting to the Plasma Membrane for Assembly

Co-Chair: Dr. Todd J. Green

Co-Chair: Dr. Jamil S. Saad

Abigail Huffines (Biochemistry and Molecular Genetics; Microbiology)..... Columbia, SC
Dissertation: Investigating Regulatory Mechanisms of Transcription By RNA Polymerase I
Chair: Dr. David Schneider

Ruth Qian Jacobs (Biochemistry and Molecular Genetics; Biochemistry and Structural Stem Cell Biology)..... Birmingham
Dissertation: Biochemical Characterization of RNA Polymerases I, II, and II and Its Therapeutic Implications
Chair: Dr. David Schneider

Deepayan Kar (Vision Science)..... Calcutta, India
Dissertation: Neural-Glial-Vascular Interactions in Human Outer Retina
Chair: Dr. Christine Angela Curcio

Kevin Keane (Health Education/Promotion)..... Vestavia Hills
Dissertation: Comparing Three Resilience Frameworks Across Outcomes for Children Who Have Experienced Multiple Adverse Childhood Experiences
Chair: Dr. Retta R. Evans

Nilesh Kumar (Biology)..... Patna, India
Dissertation: Enhancing Plant Functional Annotation by Integrating Graph Convolutional Networks and Natural Language Processing
Chair: Dr. Shahid M. Mukhtar

Hannah Alexandra Lacy (Materials Science)..... Montgomery
Dissertation: Investigation of Fish Gelatin/Polycaprolactone Nanofibrous Materials: Alternating Field Electrospinning Fabrication and Characterization
Chair: Dr. Andrei Stanishevsky

Samuel James Mabry (Neurobiology; Neuroscience)..... Cumming, GA
Dissertation: Molecular Mechanisms of Amphetamine Abuse
Co-Chair: Dr. Karen Gamble
Co-Chair: Dr. Aurelio Galli

Ciara M. Mitchell (Health Education/Promotion)..... Trussville
Dissertation: Understanding Patient Factors Influencing Outpatient Follow-Up Among Adult Survivors of Acute Kidney Injury: A Mixed Methods Study
Chair: Dr. Retta Evans

Rachel Muir (Microbiology)..... Nicholasville, KY
Dissertation: Early Life Stress and Endothelin Receptor Type A: Separate Roles in Mediating Colitis
Chair: Dr. Craig L. Maynard

Joseph W. Palmer (Biology)..... Miramar, FL
Dissertation: Investigating the Role of a Novel Subpopulation of PD-L1+ Quiescent Melanocyte Stem Cells in Pigmentation
Chair: Dr. Melissa L. Harris

Jennifer Marie Pyles (Chemistry)..... Resaca, GA
Dissertation: Production, Purification and Radiochemistry Development of Manganese-52 for Characterization of PET/MR Imaging Agents
Chair: Dr. Suzanne E. Lapi

Steven Redolfi (Applied Mathematics) ..... Carrollton, GA
Dissertation: Expansion in Eigenfunctions for Systems of Ordinary Differential Equations without the Unique Continuation Property
Chair: Dr. Rudi Weikard

Carla Rigo Lima (Rehabilitation Science) ..... Franca, Brazil
Dissertation: Mechanisms of Simulated-Spinal Manipulative Therapy in Animal Models of Low Back Pain
Chair: Dr. William R. Reed

Furat Shakir Salman (Civil Engineering) ..... Kut, Iraq
Dissertation: Impacts of Transportation Network Companies on Urban Congestion in a Medium-Sized City
Chair: Dr. Virginia P. Sisiopiku

Corey Taylor Spraberry (Administration/Health Services) ..... Birmingham
Dissertation: Strategic Balance in Healthcare Organizations
Chair: Dr. Stephen O'Connor

Kathryn Lee Stowers (Nutrition Sciences) ..... Helena
Dissertation: Contributions of Off-Season Training and Food Security Status on Body Composition and Performance in Collegiate Football Players
Chair: Dr. Jose Fernandez

Nicholas Andrew Sumpter (Genetics; Genetics, Genomics, and Bioinformatics) ..... Auckland, New Zealand
Dissertation: Sex-Stratified Genetic Analyses of Gout and Comorbidities
Co-Chair: Dr. Tony Merriman
Co-Chair: Dr. Richard Reynolds

Lieu Thompson (Administration/Health Services; Health Care Strategy) ..... Bloomington, IN
Dissertation: Board Gender Diversity and Organizational Financial Performance: A Perspective from U.S. Hospitals
Chair: Dr. Stephen O'Connor

Sarah Hoover (Nutrition Sciences) ..... Colorado Springs, CO
Dissertation: The Influence of a Low Glycemic Load Diet on Appetite in Women with PCOS
Chair: Dr. Amy Goss

Alan Anderson Umfress (Neurobiology; Neuroscience) ..... Olive Branch, MS
Dissertation: Aberrant Signal Transduction of Neuronal Injury: Trauma and Toxicology
Chair: Dr. Lucas Pozzo-Miller

Lu Wang (Biomedical Engineering) ..... Shijiazhuang, China
Dissertation: Improved Myocardial Infarct Repair via Cardiac Tissue Engineering and Modified RNA
Chair: Dr. Jianyi Zhang

Erica Jewel Littleton (Educational Studies in Diverse Populations; Pedagogical Studies) ..... Birmingham
Dissertation: The Urban Pedagogue to Principal Pipeline: Elementary School Teacher Leaders' Perceptions of Mentorship and Its Impact on Their School Leadership Preparation
Chair: Dr. Jennifer Ponder

Brandon T. Wright (Health Education/Promotion) ..... Stuttgart, AR
Dissertation: Exploring the Cognitive, Environmental, and Behavioral Factors That Impact Concussion Reporting Behavior in Division III Football Players
Chair: Dr. Retta Evans

Xixi Zhang (Biomedical Engineering) ..... Hefei, China
Dissertation: Development and Evaluation of a Nanomatrix Coated Stent Using a Vascular Sheet with Atherosclerosis Model
Chair: Dr. Ho-Wook Jun

SCHOOL OF HEALTH PROFESSIONS

Andrew J. Butler, MPT, MBA, Ph.D., Dean

DOCTORS OF PHYSICAL THERAPY

William Kenneth Bryant ..... Huntsville
Vanessa Smith ..... Germantown, TN

DOCTORS OF SCIENCE

Kemberly LaShun Blackledge (Healthcare Leadership) ..... Hoover
Deanna Kyrimis (Healthcare Leadership) ..... Phoenix, AZ
Sarah Anne Long (Healthcare Leadership) ..... Grovetown, GA

OCCUPATIONAL THERAPY DOCTORATE

Lauren Beard ..... Mount Juliet, TN
Michelle Crisologo ..... Seattle, WA
Jessica Lynne Cusimano ..... Washington, D.C., DC
Kathryn Davis Wasson ..... Allen, TX
Hannah Caldwell ..... Beckley, WV
Joseph Alexander Juse ..... La Canada Flintridge, CA
Mayra A. Mendez-Schiaffino ..... Kennesaw, GA
Danielle Deserae Walton ..... Hampton, VA

SCHOOL OF PUBLIC HEALTH

Paul C. Erwin, M.D., DrPH, Dean

DOCTOR OF PUBLIC HEALTH

Heather Hudspeth Johnson (Maternal and Child Health) ..... Trussville
Dissertation: Maternal, Infant, and Early Childhood Home Visiting and School Readiness in Alabama
Chair: Dr. Julie Preskitt

SCHOOL OF DENTISTRY

Russell S. Taichman, DMD, DMSc, Dean

DOCTORS OF DENTAL MEDICINE

Noor Al Saeed ..... Baghdad, Iraq
B.D.S., University of Al-Mustansiriyah, 2008

Jackson Grant Algiers ..... Daphne, AL
B.S., Birmingham-Southern College, 2019

Megha Amin ..... Fort Payne, AL
B.S., The University of Alabama - Birmingham, 2018

Makai Andrews ..... Anniston, AL
B.S., Georgia State University, 2018

Maryam Azam ..... Tuscaloosa, AL
B.S., The University of Alabama - Tuscaloosa, 2019

Steven Jeffrey Beard ..... Birmingham, AL
B.S., The University of Alabama - Tuscaloosa, 2017
M.B.A., The University of Alabama - Tuscaloosa, 2018

Samuel Rahn Bignault ..... Savannah, GA
B.S., University of Georgia, 2019

Kianna Ariel Bloomfield ..... Miramar, FL
B.S., Florida International University, 2018

Janelle Boyce ..... Toronto, ON
B.S., Oakwood University, 2018

Sam Millar Bridell ..... Birmingham, AL
B.S., Auburn University, 2016

Alexandria Brittaney Brown ..... Mobile, AL
B.S., Spring Hill College, 2019

Melanie Elaine Brown ..... Tuscaloosa, AL
B.S., The University of Alabama - Tuscaloosa, 2018

Dawson Kendall Buettner ..... Montgomery, AL
B.A., University of Mississippi, 2019

Madison Faerber Butler ..... Johns Creek, GA
B.S., University of Georgia, 2019

Terpsithea Christou ..... Ioannina, Greece
D.D.S., Aristotle University of Thessaloniki, 2011

Darya Gubarev Clayton ..... Huntsville, AL
B.S., The University of Alabama - Birmingham, 2017
M.S., The University of Alabama - Birmingham, 2019

William Andrew Clingan ..... Jacksonville, AL
B.S., Jacksonville State University, 2017

Sydnie Costello ..... Melbourne, FL
B.A., University of Florida, 2017

Joshua Jay Lamar Cotton ..... North Little Rock, AR
B.S., Tougaloo College, 2018

Ashwini Manoj Dangle ..... Houston, TX
B.D.S., Rajiv Gandhi University of Health Sciences, 2011

Andrew Hunter Douthit ..... Decatur, AL
B.S., Auburn University, 2019

Catherine Darcy Estefan ..... Fairhope, AL
B.S., University of South Alabama, 2015

Peter Safwat Farag ..... Windermere, FL
B.S., University of Central Florida, 2019

Jenai Bostic Fennell ..... Douglasville, GA
B.S., Spelman College, 2019
John Carson Freeman, Jr. ..... Vestavia Hills, AL
B.S., The University of Alabama - Tuscaloosa, 2017
Lauren Elizabeth Greene ..... Mobile, AL
B.S., Auburn University, 2018
Carolyn Grace Hope Griffin ..... Enterprise, AL
B.S., Auburn University, 2019
Crystal Smith Hanson ..... Robertsdale, AL
B.S., Troy University, 2018
Jessica Ann Hardin ..... Auburn, AL
B.S., Auburn University, 2019
Austin Scott Harper ..... Vestavia Hills, AL
B.A., Auburn University, 2019
Walters Leigh Haynes ..... Birmingham, AL
B.S., Samford University, 2019
Jonathan Mark Holloway ..... Hamilton, AL
B.S., Auburn University, 2018
Cathy Huang ..... Birmingham, AL
B.S., Troy University, 2017
Neha Asif Jiwani ..... Nizamabad, India
B.D.S., NTR University of Health Sciences, 2011
Sara Kahi ..... Tehran, Iran
D.M.D., University of the East, 2010
Samantha Anne Kerper ..... Anniston, AL
B.A., University of Notre Dame, 2017
M.S., University of Notre Dame, 2018
Lillian Judith Kilgore ..... Birmingham, AL
B.S., Washington and Lee University, 2019
Vlad Kokorin ..... Los Angeles, CA
DN, Saratov State Medical University, 2017
Madison Ashley Liljeberg ..... Hickory, NC
B.A., University of Mississippi, 2019
Faith Nicole Linden ..... Phenix City, AL
B.S., The University of Alabama - Tuscaloosa, 2018
Ilya Marchenko ..... Moscow, Russia
DN, Moscow State Medical Stomatological University, 2013
Mallory Joy Mathias ..... Leeds, AL
B.B.A., University of Kentucky, 2017
Amy Kay Miller ..... Naperville, IL
B.S., Auburn University, 2019
Suhrudwamsi Musunuri ..... Vijayawada, India
B.D.S., Manipal Academy of Higher Education, 2018
Kevin Hoang Vuong Nguyen ..... Huntsville, AL
B.S., The University of Alabama - Birmingham, 2019
Kylan Bailey Oden ..... Southside, AL
B.S., The University of Alabama - Tuscaloosa, 2018
Akshar Hasit Patel ..... Birmingham, AL
B.S., The University of Alabama - Birmingham, 2019
Hetvi Patel ..... Monroe, LA
B.D.S., Pacific Dental College and Hospital, 2017
Pinalben Lomesh Patel ..... Wardha, India
B.D.S., Bharati Vidyapeeth Deemed University Dental College and Hospital, 2013

Raj Dharmesh Patel ..... Andalusia, AL
B.S., Auburn University, 2019
Tessa Elise Patterson ..... Grant, AL
B.S., University of South Alabama, 2016
Dalton Christopher Plumlee ..... Southaven, MS
B.S., Mississippi State University, 2019
Chance Austin Pruitt ..... Birmingham, AL
B.S., Auburn University, 2019
Rashmi Radhakrishnan ..... Montgomery, AL
B.D.S., Rajiv Gandhi University of Health Sciences, 2007
Jennifer Brooke Reaves ..... Muscle Shoals, AL
B.S., The University of Alabama - Tuscaloosa, 2019
Elizabeth Bromirski Reece ..... Decatur, AL
B.S., Birmingham-Southern College, 2014
Alana Michelle Robinson ..... Cary, NC
B.S., Clemson University, 2019
Tyler Evan Robison ..... Saraland, AL
B.S., The University of Alabama - Tuscaloosa, 2019
Aissar Nassim Sahori ..... Mobile, AL
B.S., University of South Alabama, 2016
Malika Shariff ..... Burr Ridge, IL
B.D.S., JSS University, 2017
Chetna Sharma ..... Orlando, FL
B.D.S., Baba Farid University of Health Sciences, 2013
M.H.A., California State University, 2017
Cameron Stone Shepherd ..... Birkdale, Australia
B.S., University of North Alabama, 2018
Smit Vipul Sinojia ..... Hanover, MD
B.D.S., Gujarat University, 2019
Nada M. Souccar ..... Beirut, Lebanon
D.D.S., Saint Joseph University, 2003
M.S., American University of Beirut, 2006
Samuel Preston Storey ..... Birmingham, AL
B.S., Auburn University, 2019
Bryna Adina Strong ..... Mountain Brook, AL
B.A., Auburn University, 2019
Jeremy Todd Strong ..... Birmingham, AL
B.S., Auburn University, 2019
Natalia Sztuk Vel Sztukowski ..... Gilberts, IL
B.S., University of Central Florida, 2019
Martina Magdy Shenouda Tawadrous ..... Alexandria, Egypt
B.D.S., Pharos University in Alexandria, 2018
Sebastian Antonio Torres ..... Miami, FL
B.S., University of Central Florida, 2018
Zachary Mark Trammell ..... Rome, GA
B.S., The University of Alabama - Tuscaloosa, 2019
Linh My Tran ..... Atlanta, GA
B.S., Emory University, 2014
Fong Chu Tsang ..... Hong Kong, China
B.D.S., The University of Hong Kong, 2009
Antonia Veltcheva ..... Gainesville, FL
B.S., Florida State University, 2018
Crystal Viegas ..... Little Rock, AR
B.D.S., KLE VK Institute of Dental Sciences, 2014

Jeffrey Lee Vincent ..... Birmingham, AL
B.S., Birmingham-Southern College, 2011
Viet Hoang Vo ..... Hoover, AL
B.S., United States Naval Academy, 2011
M.S., Old Dominion University, 2018
Benton Weinacker ..... Mobile, AL
B.S., The University of Alabama - Tuscaloosa, 2019
Taylor Prescott Williams ..... Greensboro, GA
B.S., Georgia Institute of Technology, 2014
Dalton Alex Wright ..... Tuscumbia, AL
B.S., University of North Alabama, 2019

MARNIX E. HEERSINK SCHOOL OF MEDICINE

Anupam Agarwal, M.D., Senior Vice President, Dean

DOCTORS OF MEDICINE

Tawakalitou Alabi ..... Minneapolis, MN
B.A., Carleton College, 2016
Isabella Aldana ..... Birmingham
B.S., Auburn University, 2019
Anas Aljabi ..... Birmingham
B.S., University of Alabama at Birmingham, 2018
John Miller Allan ..... Homewood
B.S.Ch.E., University of Alabama, 2016
M.S.B.M.S., University of Alabama at Birmingham, 2018
Alesha Christine Amerson ..... Phenix City
B.S., University of Alabama at Birmingham, 2019
Caroline Nicole Amerson ..... Hoover
B.S., Auburn University, 2018
Shadi Khalil Awad ..... Vestavia Hills
B.A., Washington University in St. Louis, 2018
Kendall Marie Baecher ..... Birmingham
B.S., Auburn University, 2019
Ankit Bansal ..... Birmingham
B.A., University of Alabama at Birmingham, 2019
Fernando Baquerizo ..... Russellville
B.S., University of North Alabama, 2016
Danyon Atsushi Beitel ..... Gadsden
B.S., University of South Alabama, 2019
Fabian Napoleon Berru ..... Sanford, FL
B.S.B.A., University of Florida, 2016
Carly Westmoreland Bethune ..... Addison
B.S., Auburn University, 2019
Magdalene Peace Blevins ..... Harvest
B.S., University of Alabama at Birmingham, 2017
M.S. University of Alabama, 2019
Vincent Gregory Bolus ..... Birmingham
B.S., University of Alabama, 2019
Matthew Houston Bonds ..... Heflin
B.S., University of Alabama at Birmingham, 2019
Adam Bonner ..... Toxey
B.S., Stillman College, 2018

Benjamin Carl Borg ..... Marianna, FL
B.S., University of Alabama at Birmingham, 2018
Hunter Slaton Boudreau ..... Mobile
B.S., University of Alabama, 2019
Mack Bozman ..... Ocean Springs, MS
B.S.Ch.E., University of South Alabama, 2019
Joel Andrew Brenny ..... Montgomery
B.S., Liberty University, 2017
Christopher Chase Britt ..... Pickensville
B.S., University of Alabama, 2017
M.S., University of Alabama, 2019
Andrew David Brown ..... Florence
B.S., Birmingham-Southern College, 2018
Emily Sutton Brown ..... Hamilton
B.S., University of Alabama, 2018
M.S., University of Alabama, 2019
Madison Jade Bruce ..... Albertville
B.S., Auburn University, 2019
Joshua Wayne Bush ..... Eufaula
B.S., Auburn University, 2019
Andres Francisco Camino ..... Ocala, FL
B.A., Duke University, 2017
M.S., Duke University School of Medicine, 2018
Andrew John Canto ..... Lakeland, FL
B.A., Boston College, 2016
Caleb Michael Carroll ..... Birmingham
B.S., University of Mississippi, 2017
Andrew Cash ..... Huntsville
B.S., B.A., University of Alabama at Birmingham, 2019
Kelly M. Chandler ..... Huntsville
B.S.B.M.E., University of Alabama at Birmingham, 2019
Angela Yin Chieh ..... Mobile
B.S., University of Alabama at Birmingham, 2019
M.P.H., University of Alabama at Birmingham, 2019
Jeremy Blade Chu ..... Demopolis
B.S., University of Alabama at Birmingham, 2019
Minh Gia Chung ..... Montgomery
B.E., Vanderbilt University, 2019
Ashlynn Rhea Clark ..... Rainbow City
B.S., Auburn University, 2018
Sydney Alexis Collette ..... Birmingham
B.S., University of Florida, 2017
Brent Scott Collier ..... Franklin, TN
B.S., University of Alabama, 2019
Carolee Grace Ruth Collier ..... Birmingham
B.A., Auburn University, 2018
Tyler Reid Compher ..... Hoover
B.Ch.E., Auburn University, 2019
Paris Long Cooke ..... Coosada
B.S., Auburn University, 2016
M.S., University of Alabama, 2018
Abigail Morgan Cooley ..... Huntsville
B.S., Auburn University, 2019

Kasey Marie Cooper ..... Dothan
B.M.E., Auburn University, 2018
Joseph Clay Crowder ..... Arab
B.S., University of Alabama, 2018
Altamish Faiaz Daredia ..... Hoover
B.S., University of Alabama at Birmingham, 2019
Thomas Kurt Delay, Jr. ..... Huntsville
B.A., Sewanee: The University of the South, 2019
Chelsey Racheal Deloney ..... Gardendale
B.S., Belmont University, 2017
Joshua Matthew Derbort ..... Fort Huachuca, AZ
B.S.E, University of Alabama in Huntsville, 2006
B.S., University of Alabama in Huntsville, 2019
M.S.S.E., University of Alabama in Huntsville, 2010
Jonathan Edward Dismukes ..... Mobile
B.S., Auburn University, 2018
Mary Claire Doss ..... Morris
B.S., Auburn University, 2019
Anh Minh Duong ..... Birmingham
B.S., Auburn University, 2019
Cooper Elkins ..... Brentwood, TN
B.S., Auburn University, 2018
Charles Dwight Evers, III ..... Vestavia Hills
B.S., Auburn University, 2017
Madeline Rebecca Farmer ..... Roanoke
B.S., Auburn University, 2019
Rex Lee Farris ..... Muscle Shoals
B.S., University of Alabama at Birmingham, 2018
Wendy Feng ..... Birmingham
B.A., Columbia University, 2017
Sarah Shaner Fittro ..... Madison
B.S., Auburn University, 2018
William Jacob Freeman ..... Hoover
B.S.Ch.E., University of Alabama, 2018
Jacob Alexander Garcia ..... Madison
B.S.B.M.E., University of Alabama at Birmingham, 2019
Natalie Hope Voss Garcia ..... Dothan
B.S., University of Alabama at Birmingham, 2019
Payton Davis Garlington ..... Hoover
B.S., University of Alabama, 2018
Jordan Austin George ..... Athens
B.S., Auburn University, 2019
Elizabeth Ashby Gill ..... Virginia Beach, VA
B.S., Sewanee: The University of the South, 2018
Katie Elizabeth Glasgow ..... Hartselle
B.Ch.E., Auburn University, 2019
Neil Karan Goel ..... Mobile
B.S., University of Alabama at Birmingham, 2019
Cameron Jacob Gordon ..... Hueytown
B.S., University of Alabama at Birmingham, 2018
Anna Bailey Gregory ..... Albertville
B.S.N., Jacksonville State University, 2012
M.S.N., University of Alabama at Birmingham, 2014
M.S., University of Alabama, 2018

Kruthika N. Gurukkal ..... Pelham
B.S., University of Alabama at Birmingham, 2019
Yousef Joseph Antoine Hakim ..... Long Beach, CA
B.S., University of Alabama at Birmingham, 2013
M.S., University of Alabama at Birmingham, 2015
Ph.D., University of Alabama at Birmingham, 2019
Jayci Victoria Marie Hamrick ..... Haleyville
B.S.B.M.E., University of Alabama at Birmingham, 2018
Austin Hannah ..... Sanford, NC
B.S., Oakwood University, 2017
John Williams Harmon ..... Montgomery
B.S., Auburn University, 2018
Alexander McNeill Harrelson ..... Vestavia Hills
B.S., University of Alabama, 2016
James Barrett Harris ..... Birmingham
B.M.T.L., Auburn University, 2019
Brittany Marshay Hatter ..... Bessemer
B.S., University of Montevallo, 2010
M.S., University of Montevallo, 2011
M.Ed., Strayer University, 2016
M.S., University of Alabama at Birmingham, 2017
Kai He ..... Vestavia Hills
B.S., B.S., Auburn University, 2019
Jose Pablo Heudebert ..... Birmingham
B.S., University of Alabama, 2013
M.P.H, University of Alabama at Birmingham, 2017
M.S., University of Alabama at Birmingham, 2019
John Christian Hofheins ..... Rolla, MO
B.A., University of Missouri, 2014
M.S., University of Missouri, 2015
D.M.D., University of New England, 2020
Mark Anthony Holguin ..... Ontario, CA
B.S., California Baptist University, 2018
Kyle Joseph Hornbuckle ..... Remlap
B.S., University of Alabama, 2019
Caitlin Elizabeth Horne ..... Madison
B.S., University of Alabama at Birmingham, 2019
Sarah Catherine Huffman ..... Woodbury, MN
B.S., Emory University, 2017
Carson Daniel Huynh ..... Hoover
B.S., Mississippi College, 2018
Clark Constantine Ingram ..... Huntsville
B.S., Washington University in St. Louis, 2015
Kelley Jiang ..... Mountain Brook
B.S., University of Alabama at Birmingham, 2019
Yulianna Alessandra Jimenez ..... Hattiesburg, MS
B.S.M.E., University of Alabama at Birmingham, 2019
Mark Roberts Johnson ..... Hoover
B.S., Auburn University, 2018
Daniel Johnston ..... Harvest
B.S., University of Alabama at Birmingham, 2019
Mallory Lauren Jones ..... Luverne
B.S., Troy University, 2018

Anjali Kamath ..... Hoover
B.S., University of Alabama at Birmingham, 2019
Trey Lynn Kidd ..... Alexander City
B.S., Auburn University, 2018
Stefan Eric Knorr ..... Salisbury, NC
B.Ch., University of Alabama, 2019
Abigayle Kraus ..... Birmingham
B.S.J., Northwestern University, 2016
Alexander Eshaun Kuo ..... Huntsville
B.S., University of Alabama at Birmingham, 2019
Madison Bentley Lee ..... Birmingham
B.S., Berry College, 2014
Bradford David Lepik, II ..... Jasper
B.S., Sewanee: The University of the South, 2016
M.S., University of Alabama, 2019
Marshall Lewis ..... Durham, NC
B.A., Morehouse College, 2016
Venkata Viswajit Macha ..... Pike Road
B.A., Harvard University, 2019
Sheila Mallenahalli ..... Lafayette, LA
B.S.B.E., Louisiana State University, 2019
Garrett Barnes Massey ..... Montgomery
B.S., University of Alabama, 2018
M.S., University of Alabama, 2019
Emily Brooke Matney ..... Bristol, TN
B.S., University of Tennessee- Knoxville, 2019
Margaret Bell McCalley ..... Birmingham
B.A., Auburn University, 2019
Christopher Kombod McCullers ..... Vestavia Hills
B.S.Ch.E., University of Alabama, 2018
Timothy Daniel McWilliams ..... Huntsville
B.S., University of Alabama at Birmingham, 2019
Gilbert Austin Meadows ..... Montgomery
B.S., Auburn University, 2016
D.M.D., University of Alabama at Birmingham, 2020
Hayden Mccord Mezick ..... Mobile
B.S., Auburn University, 2019
David Alex Monaco ..... Huntsville
B.S.B.M.E., University of Alabama at Birmingham, 2018
Daniela Monroy ..... San Juan, PR
B.S., University of Florida, 2018
Sudarsan Murali ..... Wilkesboro, NC
B.S., University of Alabama, 2018
M.B.A., University of Alabama, 2019
Benjamin James Nelson ..... Opp
B.S., Auburn University, 2019
Emily Christine Ness ..... Birmingham
B.A., Carleton College, 2014
M.P.H., University of Alabama at Birmingham, 2016
John Pelham North, IV ..... Birmingham
B.A., University of Mississippi, 2018

Lynne Ashley Obiaka ..... Birmingham
B.S., Randolph College, 2003
M.P.H., University of Alabama at Birmingham, 2004
Ph.D., University of Alabama at Birmingham, 2014
M.S., University of Alabama at Birmingham, 2019

Chibuike Obinwa ..... Lawrenceville, GA
B.S., Missouri State University, 2017

Omolola Morenike Olaleye ..... Stone Mountain, GA
B.S., Georgia State University, 2018

Lauren Ashley Oliver ..... Huntsville
B.S., B.S., Auburn University, 2019

Jean Paul Osula ..... Jasper
B.S., University of Alabama at Birmingham, 2019

Gyusik Park ..... Montgomery
B.S., University of Alabama at Birmingham, 2019

Jason Patel ..... Montgomery
B.S., University of Alabama at Birmingham, 2017

Sai Patel ..... Gulf Shores
B.A., Auburn University, 2018

Alan Philip George ..... Gurley
B.S., University of Alabama at Birmingham, 2019

Jake Vincent Picicci ..... Mobile
B.S., Auburn University, 2018

Casey William Pierce ..... Helena
B.S., University of Alabama at Birmingham, 2019

Richard Augusto Pigg ..... Hendersonville, TN
B.A., Vanderbilt University, 2019

Carl Ross Provenzano ..... Boston, MA
B.S., University of California-Santa Barbara, 2015
M.S., University of Southern California, 2016
D.D.S., University of California-San Francisco, 2020

Alexandria Gates Rasco ..... Talladega
B.S., Auburn University, 2016
M.S., Tulane University, 2018

Charlotte Mattox Holt Rayburn ..... Birmingham
B.S., University of Alabama, 2017

Adriana Miki Reyes Moon ..... Huntsville
B.S., Emory University, 2017
M.S., University of Alabama at Birmingham, 2018

Tinsley Faith Roberson ..... Birmingham
B.S., University of Alabama, 2016
M.S., Mississippi College, 2018

Haley Rasmussen Roberts ..... Headland
B.S., Birmingham-Southern College, 2019

Cody Savage ..... Tuscaloosa
B.S., University of Alabama at Birmingham, 2017

Kathryn Norma Marie Sawyer ..... Cropwell
B.S., University of Alabama, 2019

Sebastian Schormann ..... Pelham
B.S., University of Alabama at Birmingham, 2019

Alexandra Heather Seidenstein ..... Brooklyn, NY
B.S., University of Victoria, 2006
M.S., Long Island University, 2012
Ph.D., SUNY Downstate Medical Center, 2018

Itamar Shapira ..... Birmingham
B.E., Vanderbilt University, 2014
M.B.A., Interdisciplinary Center Herzliya, 2018
Gagandip Singh ..... Ripon, CA
B.S., University of California-Merced, 2018
Aubriana Sheree Smith ..... Sheffield
B.S., Auburn University, 2019
Ansley Hardin Smoak ..... Brentwood, TN
B.S.F.C.S., University of Georgia, 2018
M.P.H., University of Georgia, 2018
Edgar Soto ..... Houston, TX
B.S., Trinity College, 2015
Mackenzie Rose Sowers ..... Blaine, MN
B.S., University of Alabama, 2019
Siddharth Srikakolapu ..... Madison
B.A., University of Alabama at Birmingham, 2019
Kayla Lewis Steed ..... Summerville, SC
B.S., University of Alabama, 2014
Ph.D., University of Alabama at Birmingham, 2019
Allison Camille Stephens ..... Harvest
B.S., Xavier University of Louisiana, 2019
Christian Luke Stone ..... Groveoak
B.A., University of Alabama, 2018
Levi Jake Dalton Stone ..... Sylacauga
B.S., University of Alabama at Birmingham, 2017
Khawla Subaila ..... Auburn
B.S., University of Alabama at Birmingham, 2015
M.S., University of Alabama at Birmingham, 2016
M.P.H., University of Alabama at Birmingham, 2019
Haley Brooke Thigpen ..... Killen
B.S., University of Alabama, 2019
Caitlyn Boyett Tomblin ..... Gurley
B.S., University of Alabama in Huntsville, 2018
Elizabeth May Trushaw ..... Madison
B.S., Auburn University, 2019
William Wise Walker ..... Homewood
B.S., Troy University, 2018
Jeffrey Dewitt Warner ..... Cullman
B.S., Auburn University, 2019
Jaida Lynn West ..... Grand Bay
B.S., Auburn University, 2018
Priscila Guedes Reis White ..... Athens
B.S., University of Alabama in Huntsville, 2019
M.P.H., Capella University, 2013
M.D., Escola de Medicina da Fundacao Tecnico-Educacional Souza Marques, 2011
Seth Alexander White ..... Tuscaloosa
B.S., University of Alabama, 2018
Sean Williamson ..... Trussville
B.A., University of Mississippi, 2018
Joseph Gartrell Willis ..... Philadelphia, MS
B.S.B.M.E., University of Alabama at Birmingham, 2019
Anthony Louis Wilson ..... Lake Grove, NY
B.S., State University of New York at Stony Brook, 2016
M.S., SUNY Health Science Center at Stony Brook, 2017

Judson Blake Wing ..... Birmingham
B.S., University of Alabama, 2018
Natalie Estes Wire ..... Huntsville
B.S., Auburn University, 2019
Ryan Wai Yan Wong ..... Huntsville
B.S., University of Alabama at Birmingham, 2019
Jocelyn York ..... Deerfield, IL
B.A., Carleton College, 2015
Omer Khurshid Yousuf ..... Madison
B.A., Washington University in St. Louis, 2019
Qingcong Zeng ..... Columbia, MD
B.S., Johns Hopkins University, 2016
D.D.S., Columbia University, 2020
Shirley Zhang ..... Birmingham
B.S., University of South Alabama, 2019

SCHOOL OF NURSING

Maria R. Shirey, Ph.D., R.N., ANEF, FACHE, FNAP, FAAN Dean

DOCTORS OF NURSING PRACTICE

Eric McWilliams Allen (Nurse Anesthesia) ..... Clinton, MS
DNP Project: The Impact of Preoperative Education on Anxiety in Orthopedic Patients Receiving Regional Anesthesia
Chair: Dr. Susan McMullan
Jennifer Griffin Argo (Certified Registered Nurse Anesthetist) ..... Jemison
DNP Project: Prewarming for the Prevention of Perioperative Hypothermia in Total Joint Surgery Patients
Chair: Dr. Curry Bordelon
Jakira Zhane Banks (Nurse Anesthesia) ..... Decatur
DNP Project: Addressing Substance Use Disorder Among the Nurse Anesthesia Profession
Chair: Dr. Kaitlen Woodfin
Patricia Anne Banuelos (Nurse Anesthesia) ..... Alabaster
DNP Project: Improving Postoperative Recovery Times and Sedation Among TEE and EP Patients: A Quality Improvement Project
Chair: Dr. Amy Yerdon
Kenneth ONeil Barker, II (Nurse Anesthesia) ..... Gadsden
DNP Project: Improving Intraoperative Anemia Management
Chair: Dr. Susan McMullan
Wanda Latisha Best (Certified Registered Nurse Anesthetist) ..... Montgomery
DNP Project: Prevention of Perioperative Hypothermia in Total Joint Patients
Chair: Dr. Curry Bordelon
Samantha J. Bier (Nurse Anesthesia) ..... Milton, WI
DNP Project: Addressing Substance Use Disorder Among the Nurse Anesthesia Profession
Chair: Dr. Susan McMullan
Anthony Jacob Bonner (Nurse Anesthesia) ..... Lincoln
DNP Project: Cardiothoracic Intensive Care Unit Provider-Focused Improvements in Electronic Dashboards
Chair: Dr. Susan McMullan

Kathy Brazeel (Certified Registered Nurse Anesthetist) ..... Locust Fork
DNP Project: Prewarming for the Prevention of Perioperative Hypothermia in Total Joint Surgery Patients
Chair: Dr. Curry Bordelon

Amy Galloway Brister (Nurse Anesthesia) ..... Tuscaloosa
DNP Project: Decreasing Test Anxiety in Nurse Anesthesia Students at the University of Alabama at Birmingham through Mindful Breathing Exercises
Chair: Dr. Kesha Thurston

Samantha Denise Broadwater (Nurse Anesthesia) ..... Camilla, GA
DNP Project: Regional Anesthesia and Opioid Use for Patients Undergoing a Total Knee Arthroplasty
Chair: Dr. Bryan Wilbanks

Alyssa Knight Brown (Nurse Anesthesia) ..... Jasper
DNP Project: The Impact of an Educational Module on Attitudes and Knowledge Regarding Drug Diversion Amongst CRNAs
Chair: Dr. Kesha Thurston

Erin Francis Budny (Nurse Anesthesia) ..... Montgomery
DNP Project: Improving Postoperative Recovery Times and Sedation Among TEE and EP Patients: A Quality Improvement Project
Chair: Dr. Amy Yerdon

Kirsten Elaine Burkhalter (Nurse Practitioner) ..... Birmingham
DNP Project: Improving Bowel Function Tracking to Reduce Constipation Associated Complications Among Intubated Patients in the UAB Medical Intensive Care Unit
Chair: Dr. Marla Couture

Manju Cibi (Nurse Practitioner) ..... Atlanta, GA
DNP Project: Standardizing the Heart Failure Discharge Process with an Evidence-Based Discharge Handoff Tool to Help Reduce the 30-day Heart Failure Readmission Rate
Chair: Dr. Randy Moore

Amber E. Puckett Clark (Nurse Anesthesia) ..... Muscle Shoals
DNP Project: Reducing Stress Through a Mentorship Program within the University of Alabama at Birmingham Nurse Anesthesia Program
Chair: Dr. Susan McMullan

Ashley LaShelle Clark (Nurse Practitioner) ..... Birmingham
DNP Project: Behavioral Weight Los Interventions to Reduce Obesity in Underserved Adult Patients in Rural Alabama
Chair: Dr. Pamela G. Bowen

Melanie Margaret Clark (Nurse Anesthesia) ..... Vestavia Hills
DNP Project: Improving Postoperative Recovery Times and Sedation Among TEE and EP Patients: A Quality Improvement Project
Chair: Dr. Amy Yerdon

Marissa Lynette Commodore (Nurse Anesthesia) ..... Stone Mountain, GA
DNP Project: Reducing Stress Through a Mentorship Program within the University of Alabama at Birmingham Nurse Anesthesia Program
Chair: Dr. Ryan Richey

Emily Mae Constan (Nurse Anesthesia) ..... Opelika
DNP Project: The Perception and Use of Dexmedetomidine Among Anesthesia Providers: A Quality Improvement Project
Chair: Dr. Amy Yerdon

Leslee Paige Craig (Nurse Anesthesia) ..... Seale
DNP Project: Improving Intraoperative Anemia Management
Chair: Dr. Susan McMullan

Martina M. Crim (Nurse Executive) ..... Huntsville
DNP Project: A Program Evaluation of Clinical Teams Training (CTT) Across 8 Veterans Affairs (VA) Medical Centers
Chair: Dr. Rebecca S. Miltner

Lauren Sinclair Dickson (Nurse Anesthesia) ..... Gadsden
DNP Project: Improving Intraoperative Anemia Management
Chair: Dr. Susan McMullan

Tamaria Elizabeth Dunn (Nurse Practitioner) ..... McDonough, GA
DNP Project: Behavioral Weight Loss Interventions to Reduce Obesity in Underserved Adult Patients in Rural Alabama
Chair: Dr. Pamela G. Bowen

Ben Ellis Ezelle, III (Nurse Anesthesia) ..... Helena
DNP Project: Improving Orthopedic Surgery Intraoperative Anemia Management
Chair: Dr. Susan McMullan

Scott Michael Gamble (Nurse Anesthesia) ..... Dothan
DNP Project: The Impact of Preoperative Education on Anxiety in Orthopedic Patients Receiving Regional Anesthesia
Chair: Dr. Susan McMullan

April Joy Morales Garlejo (Nurse Anesthesia) ..... San Jose, CA
DNP Project: Cardiothoracic Intensive Care Unit Provider-Focused Improvements in Electronic Dashboards
Chair: Dr. Susan McMullan

Carson Lee Hagood (Nurse Anesthesia) ..... Lewisburg, TN
DNP Project: Reducing Stress Through a Mentorship Program within the University of Alabama at Birmingham Nurse Anesthesia Program
Chair: Dr. Susan McMullan

Angie Surles Hauth (Certified Registered Nurse Anesthetist) ..... Odenville
DNP Project: Prevention of Perioperative Hypothermia in Total Joint Replacement Surgery Patients
Chair: Dr. Curry Bordelon

Amy Nicole Helton (Nurse Anesthesia) ..... Arab
DNP Project: Regional Anesthesia and Opioid Use for Patients Undergoing a Total Knee Arthroplasty
Chair: Dr. Bryan Wilbanks

Haley Ann Hill (Nurse Anesthesia) ..... Opelika
DNP Project: Regional Anesthesia and Opioid Use for Patients Undergoing a Total Knee Arthroplasty
Chair: Dr. Bryan Wilbanks

Meleah Nicole Jackson (Nurse Anesthesia) ..... Trussville
DNP Project: Improving Postoperative Recovery Times and Sedation Among TEE and EP Patients: A Quality Improvement Project
Chair: Dr. Amy Yerdon

Fatiha S. Johnson (Nurse Practitioner) ..... Decatur, GA
DNP Project: Implementation of Interval Postpartum Depression Screening Through Utilization of Telehealth: A Quality Improvement Project
Chair: Dr. Aimee Holland

Ashley Nichole Jones (Nurse Anesthesia) ..... Athens
DNP Project: Decreasing Test Anxiety in Nurse Anesthesia Students at the University of Alabama at Birmingham through Mindful Breathing Exercises
Chair: Dr. Kesha Thurston

Catherine Labreche (Nurse Anesthesia) ..... Ottawa
DNP Project: Reducing Stress Through a Mentorship Program within the University of Alabama at Birmingham Nurse Anesthesia Program
Chair: Dr. Ryan Richey

Sheau Fan Lam (Nurse Anesthesia) ..... Daphne
DNP Project: The Impact of an Educational Module on Attitudes and Knowledge Regarding Drug Diversion Amongst Certified Registered Nurse Anesthetists (CRNAs)
Chair: Dr. Kesha Thurston

James Khanh Le (Nurse Anesthesia) ..... Long Island, NY
DNP Project: The Impact of an Educational Module on Attitudes and Knowledge Regarding Drug Diversion Amongst Certified Registered Nurse Anesthetists (CRNAs)
Chair: Dr. Susan McMullan

Chad Wesley Lynch (Nurse Practitioner) ..... Birmingham
DNP Project: Improving Bowel Function Tracking to Reduce Constipation Associated Complications Among Intubated Patients
Chair: Dr. Marla Couture

Lakimbrell Renee Marshall (Nurse Practitioner) ..... Tuscaloosa
DNP Project: Behavioral Weight Loss Interventions to Reduce Obesity in Underserved Adults Patients in Rural Alabama
Chair: Dr. Pamela G. Bowen

Loren Marie Martin (Nurse Practitioner) ..... Sparta, TN
DNP Project: Standardization of Advanced Practice Provider Patient Handoff Using BAIRS Tool
Chair: Dr. Curry Bordelon

William James Martin (Nurse Anesthesia) ..... Madison
DNP Project: Regional Anesthesia and Opioid use for Patients Undergoing a Total Knee Arthroplasty
Chair: Dr. Bryan Wilbanks

Robert Young Matlock (Nurse Anesthesia) ..... Davis, CA
DNP Project: The Perception and Use of Dexmedetomidine Among Anesthesia Providers: A Quality Improvement Project
Chair: Dr. Amy Yerdon

Sarah Clark McAlister (Nurse Anesthesia) ..... New Lenox, IL
DNP Project: Improving Intraoperative Anemia Management
Chair: Dr. Susan McMullan

Jacob Andrew Metcalf (Nurse Anesthesia) ..... Dothan, AL
DNP Project: The Impact of Preoperative Education on Anxiety in Orthopedic Patients Receiving Regional Anesthesia
Chair: Dr. Susan McMullan

Standria Alexis Moss (Nurse Anesthesia) ..... Freeport, Bahamas
DNP Project: Reducing Stress Through a Mentorship Program Within The University of Alabama at Birmingham Nurse Anesthesia Program
Chair: Dr. Susan McMullan

Rachel Rolin Mullins (Nurse Anesthesia) ..... Elkmont
DNP Project: The Perioperative Effects of Multimodal Anesthesia on Patients Undergoing Total Hip Arthroplasty
Chair: Dr. Bryan Wilbanks

Erin Hamilton Niblett (Nurse Anesthesia) ..... Oxford, MS
DNP Project: Regional Anesthesia and Opioid Use for Patients Undergoing a Total Knee Arthroplasty
Chair: Dr. Bryan Wilbanks

Monica Grace Orr (Nurse Anesthesia) ..... Hoover
DNP Project: Improving Postoperative Recovery Times and Sedation among TEE and EP Patients: A Quality Improvement Project
Chair: Dr. Amy Yerdon

Ashley Bates Paddock (Nurse Anesthesia) ..... Springville
DNP Project: Cardiothoracic Intensive Care Unit Provider-Focused Improvements in Electronic Dashboards
Chair: Dr. Susan McMullan

Kimberly Mullins Pair (Nurse Anesthesia) ..... Trussville
DNP Project: Decreasing Test Anxiety in Nurse Anesthesia Students at The University of Alabama at Birmingham through Mindful Breathing Exercises
Chair: Dr. Kesha Thurston

John Park (Nurse Anesthesia) ..... Saipan
DNP Project: Cardiothoracic Intensive Care Unit Provider-Focused Improvements in Electronic Dashboards
Chair: Dr. Susan McMullan

Katelyn Ashby Patrick (Nurse Anesthesia) ..... Auburn
DNP Project: The Effects of Multimodal Analgesia on Total Hip Arthroplasty
Chair: Dr. Bryan Wilbanks

Tyler Edward Pierson (Nurse Anesthesia) ..... Dothan
DNP Project: Impact of Preoperative Education on Anxiety in Orthopedic Patients Receiving Regional Anesthesia
Chair: Dr. Susan McMullan

Anaidra Reese (Nurse Practitioner) ..... Auburn
DNP Project: Behavioral Weight Loss Interventions to Reduce Obesity in Underserved Adult Patients in Rural Alabama
Chair: Dr. Pamela G. Bowen

Madeline Jane Ricketts (Nurse Anesthesia) ..... Birmingham
DNP Project: The Perioperative Effects of Multimodal Anesthesia on Patients Undergoing Total Hip Arthroplasty
Chair: Dr. Kaitlen Woodfin

Denise Yvonne Robertson (Nurse Executive) ..... Tuscaloosa
DNP Project: Program Evaluation: Identifying Missed Chances to Provide Care Using Remote Patient Monitoring – Home Telehealth
Chair: Dr. Rebecca S. Miltner

Kathryn Ann Robinson (Nurse Practitioner) ..... Birmingham
DNP Project: Identification and Utilization of Interval Screening to Increase the Prevalence of Perinatal Mental Health Disorders in Reproductive Aged Females
Chair: Dr. Aimee Holland

LaQuadria Symone Robinson (Nurse Practitioner) ..... Alexander City
DNP Project: Standardizing the Heart Failure Discharge Process with an Evidence-Based Discharge-Handoff Tool to Help Reduce the 30-Day Heart Failure Readmission Rate
Chair: Dr. Randy Moore

Mathew Munther Sahawneh (Nurse Anesthesia) ..... Mobile
DNP Project: Addressing Substance Use Disorder Among the Nurse Anesthesia Profession
Chair: Dr. Susan McMullan

Payton Bryan Sahawneh (Nurse Anesthesia) ..... Mobile
DNP Project: Addressing Substance Use Disorder Among the Nurse Anesthesia Profession
Chair: Dr. Susan McMullan

Logan Priscilla Shoemaker (Nurse Practitioner) ..... Nashville, TN
DNP Project: UABH & UAB SON Dedicated Education Unit/ Workforce Pilot
Chair: Dr. Wendy Madden

William Kyle Smelley (Nurse Anesthesia) ..... Tuscaloosa
DNP Project: The Impact of an Educational Module on Attitudes and Knowledge Regarding Drug Diversion Amongst (CRNAs)
Chair: Dr. Susan McMullan

Brownlee Stephens Smith (Nurse Anesthesia) ..... Birmingham
DNP Project: Decreasing Test Anxiety in Nurse Anesthesia Students at the University of Alabama at Birmingham through Mindful Breathing Exercises
Chair: Dr. Susan McMullan

Stephanie Nichole Smith (Nurse Anesthesia) ..... Madison
DNP Project: The Perioperative Effects of Multimodal Anesthesia on Patients Undergoing Total Hip Arthroplasty
Chair: Dr. Kaitlen Woodfin

Deidra LaShantae Stallings (Nurse Anesthesia) ..... Perry, GA
DNP Project: The Impact of an Educational Module on Attitudes and Knowledge Regarding Drug Diversion Amongst Certified Registered Nurse Anesthetists
Chair: Dr. Susan McMullan

Robert Colby Steverson (Nurse Anesthesia) ..... Holtville
DNP Project: The Perception and Usage of Dexmedetomidine Among Anesthesia Providers: A Quality Improvement Project
Chair: Dr. Amy Yerdon

Caroline J. Stovall (Nurse Anesthesia) ..... Prattville
DNP Project: The Perception and Use of Dexmedetomidine Among Anesthesia Providers: A Quality Improvement Project
Chair: Dr. Amy Yerdon

Jolly Maria Thomas (Nurse Practitioner) ..... Atlanta, GA
DNP Project: Standardizing the Heart Failure Discharge Process with an Evidence-Based Discharge Handoff Tool to Help Reduce the 30-day Heart Failure Readmission Rate
Chair: Dr. Randy Moore

Joshua Blake Travis (Nurse Anesthesia) ..... Brookhaven, MS
DNP Project: The Impact of Preoperative Education on Anxiety in Orthopedic Patients Receiving Regional Anesthesia
Chair: Dr. Susan McMullan

Amanda Nicole Waguespack (Certified Registered Nurse Anesthetist) ..... Vestavia Hills
DNP Project: Prewarming for the Prevention of Perioperative Hypothermia in Total Joint Surgery Patients
Chair: Dr. Kendra Weaver

Jennifer Anne Warren (Certified Registered Nurse Anesthetist) ..... Pell City
DNP Project: Prewarming for the Prevention of Perioperative Hypothermia in Total Joint Surgery Patients
Chair: Dr. Curry Bordelon

Jacqueline Richardson Westbrook (Certified Registered Nurse Anesthetist) ..... Ozark
DNP Project: UABH & UAB SON Dedicated Education Unit/ Workforce Pilot
Chair: Dr. Wendy Madden

Allison Gill Witmer (Nurse Anesthesia) ..... Atlanta, GA
DNP Project: The Perioperative Effects of Multimodal Anesthesia on Patients Undergoing Total Hip Arthroplasty
Chair: Dr. Bryan Wilbanks

SCHOOL OF OPTOMETRY

Kelly K. Nichols, O.D., MPH, Ph.D., FAAO, Dean

DOCTORS OF OPTOMETRY

Yasmin Khaled Abumayaleh ..... Knoxville, TN
B.S., University of Tennessee, 2019

Gaetan Bassa Banawoe ..... Charlottesville, VA
B.S., University of Virginia, 2019

Martil Louise Bell ..... Montgomery
B.S., Tuskegee University, 2016
M.S., University of Alabama Birmingham, 2017

Tyler Ray Bellack ..... Acworth, GA
B.S., Birmingham Southern College, 2019

Annie Jane Bollenbecker ..... North Charleston, South Carolina
B.S., University of South Carolina, 2018

Laura Bowling ..... London, KY
B.S., Eastern Kentucky University, 2019

Jordan Allen Carrington ..... Somerset, KY
B.S., Morehead State University, 2019

Cullen Carver ..... Scottsville, KY
B.S., Campbellsville University, 2019

Kenneth D. Cornwall ..... Johns Creek, GA
B.S., Clemson University, 2019

Laure'n Luckett Dardar ..... Baton Rouge, LA
B.S., Louisiana State University, 2018

Olyvia Debra Davis ..... Augusta, GA
B.S., Tuskegee University. 20115
M.P.H., Georgia Southern University, 2017

Alyssa Arcement Dicus ..... Thibodaux, LA
B.S., Nicholls State University, 2019

Patrick Alan Dicus ..... Alpharetta, GA
B.S., University of Georgia, 2019
Emily Ann Dohrmann ..... Seattle, WA
B.S., St. John's University, 2019
Felix Duarte, Jr. ..... Mission, TX
B.S., University of Texas Rio Grande Valley, 2017
Daniele Nicole Ewert ..... Prattville
B.S., Alabama State University, 2017
Andrew Hartzog ..... Andalusia
B.S., Troy University, 2019
Claire Head ..... Lexington, KY
B.S., University of Louisville, 2019
Heidi Hernandez ..... Trussville
B.S., University of Alabama at Birmingham, 2019
Hugo Hernandez ..... Leeds
B.S., University of Alabama at Birmingham, 2019
Brittany Hogan ..... Pensacola, FL
B.S., University of West Florida, 2019
Brooke Anna Hubbard ..... Boaz
B.S., University of Alabama, 2019
Tiffany M. Jones ..... Buford, GA
B.S., University of Georgia, 2019
Jacob Krausz ..... Enterprise
B.S., Troy University, 2019
Cindy Kyung Min Lee ..... Lawrenceville, GA
B.S. University North Georgia, 2019
Anna Lorino ..... Slidell, LA
B. S., University of Louisiana Lafayette, 2018
Brittany N. Martin ..... Madison, MS
B.S., Jackson State University, 2016
M.S., University of Alabama Birmingham, 2018
Lauren NeSmith Metzler ..... Birmingham
B.S., Troy University, 2018
Ishika Patel ..... Savannah, GA
B.S., Mercer University, 2014
John F. Robertson, IV. ..... Johnson City, TN
B.S., Lipscomb University, 2018
Adam Sauls ..... Wendell, NC
B.S., University South Carolina, 2017
I'Kira Raven Sims ..... Bridgeport, CT
B.S., Miles College, 2015
M.S. University of Alabama Birmingham, 2018
D'Ajanee Smallwood ..... Fayetteville, NC
B.S., Liberty University, 2018
Danielle Lauren Smith ..... Denton, TX
B.S., University of West Florida, 2019
Mathew Daniel Stancea ..... Winder, GA
B.S., Georgia Gwinnett College, 2014
Grace Tackett ..... Russellville
B.S., University of Alabama at Birmingham, 2019
Darian Christine Travis ..... Carriere, MS
B.S., University of Southern Mississipp, 2014
M.P.H., University of Florida. 2019

Michaelee Mae Turner ..... Parkville, MO
B.S., University of Missouri, 2018
Colten Dean Vahle ..... Pilger, NE
B.S., University of Nebraska, 2018
Jonathan G. Yin ..... Lilburn, GA
B.S., University of Georgia, 2019
Kaitlyn E. Zembower ..... Bedford, PA
B.S., University of Pittsburgh, 2019

GRADUATE SCHOOL

Shadi Martin, Ph.D., MSW, MPA/HAS, MA, Dean

MASTERS OF ARTS

Deidre L. Murray (Interdisciplinary Graduate Studies) ..... Birmingham
Lyndsey Kay Robson (Interdisciplinary Graduate Studies) ..... Burnsville, MN

MASTERS OF SCIENCES

Richard J. Forbes (Interdisciplinary Graduate Studies) ..... Far Rockaway, NY
Aina Gail Grods (Interdisciplinary Graduate Studies) ..... Excel
Beth King Hagerty (Interdisciplinary Graduate Studies) ..... Vestavia
Matthew Raymond Miesch (Interdisciplinary Graduate Studies) ..... Mount Pleasant, MI
Christian Muller (Interdisciplinary Graduate Studies) ..... Pine Bush, NY
Tambra Walker (Interdisciplinary Graduate Studies) ..... Birmingham
Lydia LeighAnn Wherry (Interdisciplinary Graduate Studies) ..... Albertville
Margaret Whitley (Interdisciplinary Graduate Studies) ..... Geneva, IL
Derek Louise Wingate (Interdisciplinary Graduate Studies) ..... Helena

MASTERS OF SCIENCE IN MULTIDISCIPLINARY BIOMEDICAL SCIENCES

Bahar Adavoody Jolfaei (Neuroscience) Accelerated Bachelors/Masters ..... Mobile
Saleh Khaled Aljalal (Neuroscience) Accelerated Bachelors/Masters ..... Queens, NY
Emma Andraka (Neuroscience) ..... King of Prussia, PA
Thesis: Characterizing a Unique Oprm1 Expressing Neuronal Population in the Rat Nucleus Accumbens
Chair: Dr. Jeremy Day
Rajath Bappanad (Neuroscience) Accelerated Bachelors/Masters ..... Alpharetta, GA
Nathan Frederic Bellis (Bioinformatics) ..... Vestavia Hills
Thesis: Uncovering the Role of Spt5 in Pol I Processivity through Targeted Protein Degradation
Chair: Dr. David Schneider
Heather Rose Benjamin (Genetics and Genomic Sciences) ..... Tuscaloosa
Jasmine Shantel Borden (Genetics and Genomic Sciences) ..... Gadsden
Hazel Cho (Neuroscience) Accelereated Bachelors/Masters ..... Montgomery
Eunice Eunnah Choe (Neuroscience) Accelereated Bachelors/Masters ..... Cumming, GA
Maryam Choucha (Bioinformatics) Accelereated Bachelors/Masters ..... Birmingham
Madison Josephine D'Amico ..... Birmingham
Jonas Dembowski, Accelereated Bachelors/Masters ..... Birmingham
Abigail Donovan (Neuroscience) Accelereated Bachelors/Masters ..... Trussville

Jenna Lynn Ekstrom (Genetics and Genomic Sciences) Accelereated Bachelors/Masters ..... Huntsville

Lana Abdul Hafiz El-Etr (Genetics and Genomic Sciences) Accelereated Bachelors/Masters ..... Chattanooga, TN

Anna Elam ..... Jacksonville

Madeleine Elizabeth Falgout (Neuroscience) Accelereated Bachelors/Masters ..... Pelham

Sarah Elizabeth Faxel ..... Friendswood, TX

Nathaniel Drake Fehrmann (Neuroscience) Accelereated Bachelors/Masters ..... Birmingham

Destiny Elizabeth Ford (Genetics and Genomic Sciences) ..... Hoover

Mohammed Anas Ghalib (Neuroscience) Accelereated Bachelors/Masters ..... Hyderabad, India

Shivraj Singh Grewal, Accelereated Bachelors/Masters ..... Ludhiana, India

Ahmad Rami Hakim (Neuroscience) Accelereated Bachelors/Masters ..... Trussville

Melissa Ann Hall, Accelereated Bachelors/Masters ..... Vestavia Hills

Faris Tanveer Haque (Neuroscience) Accelereated Bachelors/Masters ..... Montgomery

Michael Clayton Harper (Neuroscience) Accelereated Bachelors/Masters ..... Phenix City

Kristen Hays (Neuroscience) Accelereated Bachelors/Masters ..... Cullman

Ava Jere Henson (Genetics and Genomic Sciences) Accelereated Bachelors/Masters ..... Spring, TX

Mackenzie Hogue (Neuroscience) Accelereated Bachelors/Masters ..... Harvest

Faith Crystianne Josiah (Neuroscience) ..... Kansas City, MO

Simranjit Kaur (Neuroscience) Accelereated Bachelors/Masters ..... Clinton, MS

Grace Elizabeth Morrison (Genetics and Genomic Sciences) Accelereated Bachelors/Masters ..... Germantown, TN

Kristie Wangari Muya (Neuroscience) Accelereated Bachelors/Masters ..... Hoover

Abigail Grace Nash (Genetics and Genomic Sciences) Accelereated Bachelors/Masters ..... Kingsport, TN

Skye Opsteen (Immunology) ..... Muscle Shoals

Thesis: Chronic HIV Infection Influences the Immune Response to SARS-CoV-2

Chair: Dr. Nathan Erdmann

Ricardo Andres Ortiz-Braidot (Neuroscience) Accelerated Bachelors/Masters ..... Hoover

Akash Pandey (Neuroscience) Accelerated Bachelors/Masters ..... Tuscaloosa

Haaris Patel (Neuroscience) Accelerated Bachelors/Masters ..... Madison, MS

Ishika Patel (Neuroscience) Accelerated Bachelors/Masters ..... Aliceville

Noor Sohail Qureshi (Neuroscience) Accelerated Bachelors/Masters ..... Dothan

Nithya Reddy (Genetics and Genomic Sciences) Accelerated Bachelors/Masters ..... Suwanee, GA

Erica Lynne Roach (Neuroscience) Accelerated Bachelors/Masters ..... Sevierville, TN

Abbey Claire Roberts, Accelerated Bachelors/Masters ..... Alabaster

Hannah Elaine Smid (Immunology) Accelerated Bachelors/Masters ..... Madison

Gabrielle Nicole Smith (Genetics and Genomic Sciences) Accelerated Bachelors/Masters ..... Knoxville, TN

Elaina Claire Solano (Neuroscience) Accelerated Bachelors/Masters ..... Mobile

Holly Rose Stephens (Immunology) Accelerated Bachelors/Masters ..... Huntsville

Kinnsley Cross Travis (Genetics and Genomic Sciences) Accelerated Bachelors/Masters ..... Fyffe

Alex Joseph Varghese (Neuroscience) Accelerated Bachelors/Masters ..... Montgomery

Nandini Vobbilisetty (Neuroscience) Accelerated Bachelors/Masters ..... Birmingham

Madelynne Marie Walczak (Immunology) Accelerated Bachelors/Masters ..... Marietta, GA

Anna Marie Yun Wilson (Neuroscience) Accelerated Bachelors/Masters ..... Vinemont

GRADUATE CERTIFICATES

Academic Advising
Tristan Buie ..... Pinson

CIRTL (Center for the Integration of Research, Teaching, and Learning)
Ashley Connelly (Practitioner) ..... Clark Mills, PA
Mariana Desiree' DuPont (Practitioner) ..... Church Point, LA
Shannon Gilstrap (Practitioner) ..... Madison
Katherine Lauren Kruckow (Practitioner) ..... Augusta, GA
Christina Narie Morra (Practitioner) ..... Long Valley, NJ
Carla Rigo Lima (Practitioner) ..... Franca, Brazil
Derek Louise Wingate (Practitioner) ..... Hoover

Leadership & Professional Development
Richard J. Forbes ..... Far Rockaway, NY
Aina Gail Grods ..... Excel
Deidre L. Murray ..... Birmingham
Lyndsey Kay Robson ..... Burnsville, MN
Margaret Whitley ..... Geneva, IL

Mentoring and Leadership
Jillian F. Ziemanski ..... Hoover

Research Communication
Jazmine Imani Benjamin ..... Grovetown, GA
Beth King Hagerty ..... Birmingham
Hayden Thomas Pacl ..... Bergheim, TX
Prachi P. Umbarkar ..... Birmingham

Research Lab Management
LaTina A. Pritchett ..... Dixons Mills
Tambra Walker ..... Birmingham

Translational and Molecular Science
Ashley Connelly ..... Clark Mills, PA

COLLEGE OF ARTS AND SCIENCES

Kecia M. Thomas, Ph.D., Dean

MASTERS OF ARTS

Leslie Ellen Adams (Anthropology Peace and Human Rights) ..... Birmingham
Abigail J. Anderson (Psychology; Developmental Psychology) ..... Aliquippa, PA
Thesis: Parental Psychological Distress and Perception of Children's Externalizing Behaviors: Potential Role of Parental Resources
Co-Chair: Dr. Christina Rodriguez
Co-Chair: Dr. Kristi Guest
Curt Carter Anderson (Communication Management) ..... Cottondale
Thesis: Magic? Missed or Miracle?
Chair: Dr. Timothy Levine

Zachary Enos Arnold (Psychology; Medical Clinical Psychology) ..... Salem, NH
Thesis: Rural Healthcare Disparities in Preschool Children Referred for an Autism Spectrum Disorder Evaluation
Chair: Dr. Sarah O'Kelley

Erin Ballard (Psychology) ..... Huntington Beach, CA
Thesis: Indicators of the Social Environment and Cognition in an Older Population of Puerto Rican Adults
Chair: Dr. Michael Crowe

David A. Belden (Sociology) ..... Wilmington, IL

Alea Bondarenko Cain (Art History) ..... Homewood

Elisabeth Parker Brown (History) ..... Birmingham

Emmett Keith Christolear (English) ..... Tuscaloosa
Thesis: Edie
Chair: Dr. James Braziel

Jeremy John Cottle (Psychology; Medical Clinical Psychology) ..... North Chelmsford, MA

Melanie Katarina Feder (Sociology) ..... East Lyme, CT

Mia Jacquel Freeman (English) ..... Birmingham
Thesis: A Colorblind Approach to Silencing African American Voices through the Banning of Critical Race Theory
Chair: Dr. Cynthia Ryan

Johnnathan LeMar Gadson (Sociology) ..... Pleasant Grove

Donnae' Makenzie Hampton (History) ..... Irondale
Thesis: The Preceding Footsteps of Revolution: The History of the Southern Negro Youth Congress
Chair: Dr. Andrew Baer

Justin Heard (Communication Management) ..... Birmingham

DeAmber Monea Henderson (Sociology) ..... Buhl

Madison Hogg (English) ..... Dothan
Thesis: "Generous and Self-Devoted Being": Grief Psychology and Mary Shelley's Frankenstein
Chair: Dr. Kyle Grimes

Hannah Leigh Jones (Sociology) ..... Dalton, GA

Ritchie Boy Kruunenberg (Communication Management) ..... Nieuw-Vennep, Netherlands

Joshua Christian Julian Lewis (Sociology) ..... Atlanta, GA
Thesis: A Demonstration of the Successful Aging of Black Women from Midlife to Late Life
Chair: Dr. Patricia Drentea

Jace Rose Malmquist (English) ..... Largo, FL
Thesis: Beautydance
Chair: Dr. James Braziel

Nicholas Mauro (Anthropology Peace and Human Rights) ..... Uncasville, CT
Thesis: A Critical Analysis of Fry's Peace System Using a Systems Theory Approach
Chair: Dr. Jordan Kiper

Alecia Mercier (Psychology; Developmental Psychology) ..... Orlando, FL

Grace Miller (Sociology) ..... Mobile

Mackenzie Joy Miller (Anthropology Peace and Human Rights) ..... Mobile
Thesis: Accuracy of Ancestry Estimation in Forensic Anthropology: An Examination of Select Nonmetric Methods
Chair: Dr. Stephen Merritt

Jamie Michelle Moody (Communication Management) ..... Sylvan Springs

Jose Mario Olivas-Blanco (Sociology) ..... San Diego, CA

Cynthia Ortiz (Psychology; Medical Clinical Psychology) ..... Phoenix, AZ
Thesis: Examination of the Relationship Between Anhedonia and Vaporized Cannabis Use in Adolescents: A Longitudinal Cohort Analysis
Chair: Peter Hendricks
Lisa Marie Petkov (Communication Management) ..... Mering
Laura Elizabeth Quattrochi (Anthropology Peace and Human Rights) ..... Huntsville
Sarah Quinnelly (History) ..... Mobile
John Saddekni (Communication Management) ..... Birmingham
Margaret Mae Seymour (Sociology) ..... Alexander, IL
Audrey Shreiner (Anthropology Peace and Human Rights) ..... South Bend, IN
Thesis: U.S. TV News' Portrayal of the Types of Bystander Intervention in Public Scenes of Conflict and/or Duress
Chair: Dr. Peter Verbeek
Henry N. Smith (History) ..... Hoover
Thesis: Nero's Eastern Policy and the Peace of Rhandeia
Chair: Dr. Walter Ward
Brianna Stein (Psychology; Developmental Psychology) ..... Leesgurg, VA
Thesis: Adaptive Behavior and Clinical Characteristics of Children Referred for an Autism Spectrum Disorder Evaluation
Chair: Dr. Kristi Guest
Katie Allison Thompson (Communication Management) ..... Pelham
Lu Tian (Sociology) ..... Changshu, China
Thesis: Family Members' Education and Cognitive Functioning among Older Adults: Investigating the Mediating Role of Health Behaviors
Chair: Dr. Joseph D. Wolfe
Lorice DeAngela Tolbert (English) ..... Birmingham
Hadley Turner (Communication Management) ..... Cullman
Jordan Jelly Walker (Communication Management) ..... Long Island, NY
Ziyu Zhao (Communication Management) ..... Nanjing, China
Thesis: Persuasion in Descriptions of Medical Crowdfunding on GoFundMe: When Children Fundraise For Their Mothers' Lung Cancer
Chair: Dr. Timothy Levine

MASTERS OF SCIENCE

Rishitha Abbineni (Computer Science) ..... Bhadradri Kothagudem, India
Syed Muhammad Jawad Abidi (Computer Science) ..... Lahore, Pakistan
FNU Akshit Kumar (Computer Science) ..... Panipat, India
Leigh D. Allison (Data Science) ..... Birmingham
Ambala Sai Prudhvi (Computer Science) ..... Hyderabad, India
Sai Keerthana Andam (Computer Science) ..... Hyderabad, India
Srihari Appikatla (Computer Science) ..... Kaza, India
Samuel A. Arroyo Gonzalez (Cyber Security) ..... Guayama, PR
Md. Abdul Aziz (Mathematics) ..... Saidpur, Bangladesh
Thesis: Canonical Laminations for Fixed Point Portraits
Chair: Dr. John C. Mayer
Badru Oluwatosin (Chemistry) ..... Osun, Nigeria
Arjun Bijili Gopakumar (Data Science) ..... Thiruvananthapuram, India
Chakradhar Bikki (Computer Science) ..... Sathupalli, India

Sumanth Bireddy (Computer Science) ..... Miryalaguda, India
Venkat Giri Bolla (Computer Science) ..... Vijayawada, India
Robby Brannum (Biology) ..... Pelham
Thesis: Investigating the Reproductive Biology of the Kemp's Ridley Sea Turtle and the Diamondback Terrapin: Implications for Conservation
Chair: Dr. Thane Wibbels
Antonio Burke (Cyber Security; Cyber Crime Investigation) ..... Plano, TX
Connor Felix Burt (Biology) Accelerated Bachelors/Masters ..... Prattville
Matthew D. Campbell (Cyber Security) ..... Birmingham
Sahil Swaroop Chalumuri (Computer Science) ..... Visakhapatnam, India
Shreya Chandupatla (Computer Science) ..... Karimnagar, India
Amit Lakshmikant Chaudhary (Computer Science) ..... Mumbai, India
Kirti Chawla (Cyber Security; Cyber Crime Investigation) ..... Kishanpura Kalan, India
Uha Chowdary Chebrolu (Computer Science) ..... Ravinuthala, India
Tseng-Yu Chen (Computer Science) ..... New Taipei City, Taiwan
Saikrishna Cheruku (Computer Science) ..... Karimnagar, India
Sandeep Kumar Chigullapalli (Computer Science) ..... Hyderabad, India
Sai Mohanish Chikkulla (Data Science) ..... Hyderabad, India
Pallavi Chiluveru (Computer Science) ..... Siddipet, India
Vamsi Krishna Chintam (Data Science) ..... Hyderabad, India
Tejeswar Reddy Cidde (Computer Science) ..... Tadipatri, India
Micah D. Cochran (Computer Science) ..... Springville
Kyoung Joo Cox (Mathematics) ..... Albertville
Arkadeep Das (Data Science) ..... Kolkata, India
Pragna Dasari (Computer Science) ..... Hyderabad, India
Deshmukh Arfa Sakina Khan (Data Science) ..... Madanapalle, India
Devaraneni Karthik (Computer Science) ..... Peddapalli, India
Naga uma maheswarao Dhupaguntla (Data Science) ..... Guntur, India
Swathi Dugyala (Computer Science) ..... Hyderabad, India
Rahul Yadav Eddu (Computer Science) ..... Hyderabad, India
Sri Lalithadevi Eluri (Data Science) ..... Guntur, India
Jonathan Townsend Flowers (Biology) ..... Honolulu, HI
Thesis: Protein-Carbohydrate Ratio Affects Blastema Formation During Wound Healing in the Zebrafish Danio Rerio
Chair: Dr. Stephen Watts
Krishna Gahatraj (Mathematics) ..... Channuta, Nepal
Mrunal Gampa (Data Science) ..... Warangal, India
Kiran Kumar Gandham (Computer Science) ..... Miryalaguda, India
Gannamani Sai Harshini (Computer Science) ..... Tanuku, India
Kristina Gee (Chemistry) ..... Vestavia Hills
Saugat Ghimire (Physics) ..... Lalitpur, Nepal
Jayasimha Reddy Gottimukkula (Computer Science) ..... Kazipet, India
Goutham Gundapaneni (Computer Science) ..... Kodad, India
Raga Reddy Gundlapally (Physics) ..... Hyderabad, India
Hamsala Rohan Durgesh (Computer Science) ..... Hyderabad, India
Maria Elias Harika (Cyber Security; Cyber Crime Investigation) ..... Birmingham
Shana T. Haynes (Cyber Security) ..... Covington, TN
Katelyn Marie Hindman (Cyber Security; Cyber Crime Investigation) ..... Gardendale
Lynzi Hunter (Chemistry) ..... Jasper
Fortune Iriaye Ohiorenuan (Data Science) ..... Uokha, Nigeria
Shruti Sunil Jadhav (Computer Science) ..... Mumbai, India
Jagarlamudi Manasa Gayathri (Data Science) ..... Kocherla, India

Rajesh Reddy Jammula (Data Science) ..... Warangal, India
Shiva Ram Jinna (Computer Science) ..... Birmingham
Pardhavi Jonnala (Cyber Security) ..... Hyderabad, India
Greeshma Chireckal Jose (Physics) ..... Idukki, India
Maithreie Kalluri (Computer Science) ..... Hyderabad, India
Chaitanya Latha Kalluru (Data Science) ..... Pulivendula, India
Shruthi Reddy Kandela (Computer Science) ..... Nirmal, India
Sai Manish Reddy Karna (Data Science) ..... Hyderabad, India
Sri Ram Kaushik Karnati (Data Science) ..... Hyderabad, India
Sumanth Reddy Katkoori (Data Science) ..... Hyderabad, India
Krishna Katta (Computer Science) ..... Andhra Pradesh, India
Keerthi Shiva Sai Nikhil (Computer Science) ..... Hyderabad, India
Chanikya Kongara (Data Science) ..... Tirupati, India
Ashish Kontham (Data Science) ..... Telangana, India
Kosaraju Venkata Vijay Kumar (Computer Science) ..... Khammam, India
Kotha Susmitha Chowdary (Computer Science) ..... Khammam, India
Akhil Kothakonda (Computer Science) ..... Hyderabad, India
Revanth Kumar Reddy Kovvuri (Computer Science) ..... Birmingham
Pavan Teja Kurapati (Computer Science) ..... Guntur, India
Sundar Teja Kurapati (Computer Science) ..... Guntur, India
Sannihith Reddy Lakkireddy (Computer Science) ..... Guntur, India
Ireen Dong Lin (Biology) Accelerated Bachelors/Masters ..... Birmingham
Trina Lin (Cyber Security; Cyber Crime Investigation) ..... Opp
Madeline Leigh Haley (Cyber Security; Cyber Crime Investigation) ..... Savannah, GA
Navya Madala (Computer Science) ..... Guntur, India
Pavan Kumar Maddimsetty (Data Science) ..... Amalapuram, India
Nihal Madhavaneni (Computer Science) ..... Hyderabad, India
Pooja Rajeev Maheria (Data Science) ..... Ahmedabad, India
Veda Mounica Makkapati (Computer Science) ..... Hyderabad, India
Charan Kumar Mallempalli (Data Science) ..... Hyderabad, India
Seshagiri Rao Mallena (Computer Science) ..... Birmingham
Sai Varma Mantena (Data Science) ..... Poduru, India
Rucha Mathure (Data Science) ..... Thane, India
Kali McIntire (Cyber Security) ..... Chelsea
Nikhil Muddappa (Data Science) ..... Nizamabad, India
Naveen Kumar Muga (Cyber Security; Fraud Examination) ..... Hyderabad, India
Bhavana Muppa (Computer Science) ..... Hanuman Junction, India
Pavan Kumar Nalla (Computer Science) ..... Miryalaguda, India
Rakesh Kumar Nanankal (Computer Science) ..... Thattepally, India
Vamsi Krishna Narra (Computer Science) ..... Jangalapalli, India
Divya Nethi (Computer Science) ..... Hyderabad, India
Ganesh Babu Nettem (Computer Science) ..... Kodad, India
Daniel Cherechukwu Oguhebe (Cyber Security; Fraud Examination) ..... Hoover
Kashyap Reddy Pagala (Data Science) ..... Warangal, India
Manoj Kumar Palle (Computer Science) ..... Srikakulam, India
Derrion Janoah Parrish (Cyber Security; Fraud Examination) ..... Adger
Prasam Rajeshkumar Patel (Computer Science) ..... Ahmedabad, India
Supriya Pathi (Data Science) ..... Hanamkonda, India
Vikranth Reddy Patil (Data Science) ..... Hyderabad, India
Gowtham Peddineni (Computer Science) ..... Tirupati, India
Bhanu Prakash Pemmasani (Computer Science) ..... Banglore, India
Sai Geethika Perumalla (Computer Science) ..... Narasaraopet, India
Gopi Chand Puli (Computer Science) ..... Guntur, India
Ankitha Punna (Data Science) ..... Hyderabad, India

Sree Bhavani Pureti (Computer Science) ..... Guntur, India
AKM Shahariar Azad Rabby (Computer Science) ..... Chattogram, Bangladesh
Varun Raju Rajak (Computer Science) ..... Mumbai, India
Jyothi Prakash Rasineni (Computer Science) ..... Tirupati, India
Rakesh Ravula (Computer Science) ..... Birmingham
Qinglu Ren (Computer Science) ..... Vestavia
Amber Marie Richardson (Biology) ..... Huntsville
Thesis: The Effect of Temperature on the Rate of Antibiotic Resistance Development in Vibrio Vulnificus
Chair: Dr. Jeff Morris
Kiran Teja Ruthala (Data Science) ..... Malkangiri, India
Hima Sekhar Sakhamuri (Computer Science) ..... Guntur, India
Veena Madhuri Sammeta (Computer Science) ..... Hyderabad, India
Sainath Reddy Sandi (Data Science) ..... Birmingham
Dawson Sargent (Cyber Security; Cyber Crime Investigation) ..... Jasper
Prashant Sharma (Computer Science) ..... Hyderabad, India
Mouli Siramdasu (Data Science) ..... Hyderabad, India
Sirsilla Rohan (Data Science) ..... Hyderabad, India
Nanda Kishore Baba Sreeramakavacham (Cyber Security) ..... Hyderabad, India
Anusha Srinivasa (Data Science) ..... Bangalore, India
Michael Surin (Computer Science) ..... Moscow, Russia
Jenna Ziad Taer (Cyber Security; Cyber Crime Investigation) ..... Beirut, Lebanon
Pugazharasu Tamil Oli (Data Science) ..... Chennai, India
Sai Varun Tanguturi (Computer Science) ..... Kanigiri, India
Joshua Jon Taylor (Cyber Security; Cyber Crime Investigation) ..... Macomb, IL
Revanth Thandamalla (Computer Science) ..... Warangal, India
Laura Ann Thompson (Data Science) ..... Broomfield, CO
Jiaxin Tian (Computer Science) ..... Beijing, China
Talia Karianna Tomson (Cyber Security; Cyber Crime Investigation) ..... Carpentersville, IL
Kishore Tubati (Computer Science) ..... Narasararaopeta, India
Mallorie Ariyana Turner (Biology) ..... Birmingham
Cameron Blake Tyler (Biology) ..... Birmingham
Bharath Kumar Vaddineni (Computer Science) ..... Nellore, India
Sushmitha Vaggu (Computer Science) ..... Mahabubnagar, India
Venu Gopal Valasani (Data Science) ..... Hyderabad, India
Hari Janardhan Vanka (Computer Science) ..... Birmingham
Sai Krishna Vanneldas (Computer Science) ..... Telangana, India
Keerthi Reddy Veeram (Data Science) ..... Hyderabad, India
Sai Ahalya Abhinuthi Rao Velishala (Computer Science) ..... Warangal, India
Priyanka Bhauji Wankhede (Data Science) ..... Mumbai, India
Ruthvik Yadagiri (Computer Science) ..... Hyderabad, India
Srichaitanya Yadagiri (Data Science) ..... Hyderabad, India
Bhargav Saroj Kumar Yalaka (Computer Science) ..... Hyderabad, India
Motish Rahul Yanamala (Computer Science) ..... Nellore, India
Yedavally Shivani (Cyber Security) ..... Hyderabad, India
Yendapally Manidhar Reddy (Data Science) ..... Hyderabad, India
Yerneni Vahini Chowdary (Computer Science) ..... Miryalaguda, India

MASTERS OF SCIENCE IN CRIMINAL JUSTICE

China Gabrielle Lawrence ..... Birmingham
Sydney Belle Smith (Criminal Justice/Public Administration) ..... Graysville

MASTERS OF SCIENCE IN FORENSIC SCIENCE

Ahana Chatterjee ..... Kolkata, India
Thesis: Development and Validation of a Multiplex STR Amplification Reaction for Academic and Research Purposes
Chair: Dr. Jason Linville

Olivia Grace Glaze ..... Niceville, FL
Thesis: Use of ATR-FTIR Spectroscopy for Estimating Postmortem Interval, Age of Bloodstains, Sex of Blood Donor, and Species Differentiation
Chair: Dr. Elizabeth Gardner

Andrew Bryant Harris ..... Pikeville, KY
Madalyn Hofstetter ..... Avilla, IN
Christopher Lawrence ..... Powder Springs, GA
Elise Fiani London ..... Hoffman Estates, IL
Emma Grace McGill ..... Birmingham
Grace Nemec ..... Roswell, GA
Cody Paseur ..... Huntsville
Thesis: Analyzing Cannabinoid Stability in Different Conditions and Validating Novel Cannabinoids for Oral Fluid Analysis
Chair: Dr. Elizabeth Gardner

Abigail Peloquin ..... Huntsville
Juliann Stiny ..... Palm Springs, CA
Kylie Marie Wilder ..... Maple Valley, WA

MASTERS OF PUBLIC ADMINISTRATION

Jane Lindsay Akins ..... Gardendale
Kalvin Montrell Allen ..... Birmingham
Stephanie Frances Butler ..... Birmingham
Shayna McGee Chambless ..... Vestavia
Nicholas Ciancio ..... Jupiter, FL
Garrett Crapia ..... Birmingham
Casey Elizabeth Cunningham ..... Greenville, SC
Jamie Holdsambeck ..... Centreville
Mary Alice Hughes ..... Birmingham
Tekira Elise Morris ..... Birmingham
Aahil M. Rajpari, Accelerated Bachelors/Masters ..... Hoover
Andrew J. Sandlin ..... Athens
Banks Paul Stamp, Accelerated Bachelors/Masters ..... Phenix City
Ashley D. Stanley ..... Birmingham
Kameryn Cymone Thigpen ..... Birmingham
Thesis: Restoring Justice on their Terms The Path to Healing for Tulsa and Birmingham
Chair: Dr. Stephanie Pink-Harper

Debrie A. Woods ..... Birmingham

MASTERS OF SOCIAL WORK

Tashee Lashun Brown ..... Birmingham
Jennifer Carmel Lucille Bush ..... Tuscaloosa

Caleb Butler ..... Mobile
Bridget O'Donnell Frank ..... Suwanee, GA
Rhianna Isabella Griffin ..... Helena
Sarah Brooks Heath ..... Wichita, KS
Mariah Hunter ..... Birmingham
Kalista Kirkland ..... Deer Park, TX
Emily Helen Lawler ..... Birmingham
Jakyser Lett ..... Frisco City
Skylar Morriss ..... Homewood
Haven L. Phillips ..... Ragland
Elizabeth Seibels Ogletree ..... Birmingham

GRADUATE CERTIFICATES

Nonprofit Management:
Jane Lindsay Akins ..... Gardendale
Mercedes Lashay Lightfoot ..... Livingston
Salam Salim Madi ..... Beirut, Lebanon
Kameryn Cymone Thigpen ..... Birmingham
E'shandae Iteeah Thomas ..... Birmingham
Lydia LeighAnn Wherry ..... Albertville

Public Management
Deidre L. Murray ..... Birmingham

Science Policy
Aahil M. Rajpari, Accelerated Bachelors/Masters ..... Hoover
Banks Paul Stamp ..... Phenix City

Social Behavioral Statistics
Carlos Napoleon Espinoza, Jr. ..... Huntington Park, CA
Marlon Josef Goering ..... Frankfurt, Germany

BACHELORS OF ARTS

Elijah Wayne Abbott (Music: Concentration in Music Education - Inst TEP) *Summa Cum Laude* ..... Jasper
Palavi Ahuja (English: Concentration in Literature) *Magna Cum Laude*, High Distinguished Honors in University Honors ..... Birmingham
Ean J. Aldridge (Communication Studies: Concentration in Mass Comm - Public Relations) *Summa Cum Laude* ..... Mount Olive
Elizabeth Nicole Amos (English: Concentration in Literature) *Magna Cum Laude* ..... Odenville
Aliyah Anderson (Art: Concentration in Art Studio) ..... Tuscaloosa
Konnor-Jorden Ashcraft (Anthropology) *Summa Cum Laude*, Distinguished Honors ..... Prattville
Sophia Hoger-Santamaria (History) ..... Jasper
Daymara Ayala-Reyes (English: Concentration in Literature) *Magna Cum Laude* ..... Huntsville
Anthony Dylan Baggiano (Communication Studies: Concentration in Mass Comm-Public Relations) *Magna Cum Laude* ..... Birmingham
Chloe Kathleen Bahruth (Sociology) *Cum Laude* ..... Claremont, CA
Shameria Jernae Baker (African American Studies) Distinguished Honors ..... Auburn

William Joshua Ballesteros Baker (Music: Concentration in Music Technology) ..... Vestavia Hills
David Hank Balfour (Computer Science) *Cum Laude* ..... Homewood
Bryant Nicholas Barrentine (Computer Science) *Summa Cum Laude*, High Distinguished Honors ..... Pell City
Lauren Alexandra Beck (Communication Studies: Concentration in Communication Management) *Magna Cum Laude* ..... Tuscaloosa
Camryn Alexandra Behel (Communication Studies: Concentration in Communication Management) *Cum Laude* ..... Killen
Cesar Zequiel Herrejon (Art: Concentration in Art Studio) *Cum Laude* ..... Alabaster
Anthony Carter Bellew, Jr. (Computer Science) *Cum Laude* ..... Springville
John Randall Benson (History) ..... Little River, SC
Angus Barton Black (Theatre: Concentration in Design and Technology) ..... Birmingham
Sharalyn Antranetta Blackmon (Communication Studies: Concentration in Mass Comm - Broadcasting) ..... Birmingham
Noah Christopher Blackney (Philosophy: Concentration in Ethics) ..... Decatur
Andrew Michael Blevins (History) *Magna Cum Laude* ..... Birmingham
Matthew Alexander Blevins (Political Science) *Magna Cum Laude* ..... Birmingham
James Skyler Bolton (Computer Science) *Cum Laude* ..... Helena
Kodie Lynn Box (Computer Science) ..... Helena
Shannon Mary Bradt (English: Concentration in Creative Writing) *Cum Laude* ..... Birmingham
Miranda Victoria Brunn (Communication Studies: Concentration in Communication Management) *Summa Cum Laude* ..... Birmingham
Caleb Michael Burnett (Political Science: Concentration in American Politics and Political Theory) *Summa Cum Laude* ..... Warrior
Sarai Piceno Chacon (Political Science: Concentration in American Politics and Political Theory) ..... Oneonta
Kena Michell Cheatham (Art: Concentration in Art Studio) *Magna Cum Laude* ..... Nashville, TN
Elena Natalia Chesnokova (Philosophy: Concentration in Ethics) *Summa Cum Laude*, High Distinguished Honors in University Honors ..... Vestavia Hills
Andria Lane Chieffo (Communication Studies: Concentration in Mass Comm - Broadcasting) *Magna Cum Laude* ..... Graysville
Kayla Chiodo (Communication Studies: Concentration in Communication Management) ..... Fairhope
Jenna Alyse Clark (Art: Concentration in Art Studio) *Summa Cum Laude* ..... Birmingham
Evelyn Grace Cole (Communication Studies: Concentration in Mass Comm - Public Relations) ..... Trussville
William Travis Conner (Communication Studies: Concentration in Communication Management) ..... Maylene
John Pierce Contella (Computer Science) ..... Birmingham
Mason Cosper (English: Concentration in Literature) *Cum Laude* ..... Oneonta
Madison Gray Cross (Communication Studies: Concentration in Communication Management) ..... Irondale
Tramoine Justis Curry (Communication Studies: Concentration in Mass Comm - Public Relations) *Summa Cum Laude,* Distinguished Honors ..... Spring, TX
Quinton Thomas Day (Political Science: Concentration in American Politics and Political Theory) *Cum Laude* ..... Atlanta, GA
Kaci Lee Dean (Art: Concentration in Art Studio) ..... Chelsea
Danah Ghassan Dib (Political Science) *Magna Cum Laude*, High Distinguished Honors, With Honors in Political Science ..... Hoover
Ben Donaldson (English: Concentration in Creative Writing) With Honors in English ..... Nauvoo

Leigh-Anne Reilly Doss (Communication Studies: Concentration in Mass Comm - Public Relations) *Cum Laude*, Fast-Track ..... Duncanville
Clarissa Marie Drake (Sociology) ..... Birmingham
Satura Alexandria Dudley (Political Science: Concentration in Human Rights and Social Justice) ..... Hoover
Jacob Ellis (Computer Science) *Magna Cum Laude* ..... Hoover
Bethany Anna-Maria Elston (Art: Concentration in Art Studio) ..... Alpine
Daniel Stephen Elston (Philosophy: Concentration in Ethics) *Magna Cum Laude*, High Distinguished Honors ..... Birmingham
Catherine Elizabeth Elvir (Theatre: Concentration in Pre-Professional Performance) *Magna Cum Laude* ..... River Ridge, LA
Brianna Nichole Ennis (Communication Studies: Concentration in Communication Management) ..... Orange Beach
Don Yerruill Fillmore, II (Communication Studies: Concentration in Communication Management) ..... Helena
Kierra Janae Finley (Sociology) *Summa Cum Laude* ..... Birmingham
Rose Catherine Freine (Political Science: Concentration in Global Politics and Policy) *Magna Cum Laude*, Fast-Track ..... Montgomery
Anna Elizabeth Frey (Theatre: Concentration in Pre - Professional Performance) ..... Oneonta
Debbie Fu (Computer Science) *Summa Cum Laude*, Distinguished Honors ..... Hoover
Zac Fuller (Communication Studies: Concentration in Mass Comm - Journalism) *Summa Cum Laude* ..... Helena
Yeney Garcia (Foreign Language: Concentration in Spanish) ..... Birmingham
Mariah Renee Gardner (History) ..... Hoover
Michaia C. Gardner (English: Concentration in Literature) ..... Birmingham
Zoey Mae Gardner (Anthropology) *Summa Cum Laude*, Distinguished Honors ..... Cowarts
Joel Thomas Garner (Computer Science) ..... Fairhope
Andrew William Gelderman (Communication Studies: Concentration in Communication Management) *Magna Cum Laude*, High Distinguished Honors, Fast-Track ..... Hoover
Patrick Seth Giles (Music: Concentration in Music Technology) ..... Moody
Theron Anthony Gobble, II (Computer Science) ..... Birmingham
Ellis Katherine Goldstein (Art: Concentration in Art Studio) ..... Homewood
Benjamin Grammer (Foreign Language: Concentration in Spanish) *Summa Cum Laude*, High Distinguished Honors in University Honors ..... Moody
Arshnoor Kaur Grewal (International Studies) *Summa Cum Laude*, Distinguished Honors ..... Pelham
Megan Nicole Griffin (Anthropology) *Cum Laude*, With Honors in Anthropology, Fast-Track ..... Eight Mile
Jeri Grace Grundhoefer (Foreign Language: Concentration in Applied Professional Spanish) *Summa Cum Laude*, High Distinguished Honors in University Honors ..... Estero, FL
Victoria Lynn Gutierrez (Philosophy) *Magna Cum Laude*, High Distinguished Honors in Global and Community Leadership ..... Albuquerque, NM
Patrick Nelson Guyton (Theatre: Concentration in Pre-Professional Performance) ..... Vestavia Hills
Yusef Hamid (Individually Designed Major) *Summa Cum Laude*, High Distinguished Honors in University Honors ..... Hoover
Sydni Michele Hamilton (Political Science: Concentration in Global Politics and Policy) *Magna Cum Laude*, Distinguished Honors ..... Homewood
Mikayla Jade Hammock (Art: Concentration in Art Studio) *Cum Laude* ..... Birmingham
Servantes Leonardo Harris, Jr. (Communication Studies: Concentration in Communication Management) ..... Biloxi, MS
Jessica Summerlin Harrison (English: Concentration in Literature) High Distinguished Honors, With Honors in English ..... Deatsville

Jamie Harry (English: Concentration in Creative Writing) ..... Birmingham
Brendon Joseph Britton Hathaway (History) *Magna Cum Laude* ..... Trussville
Abigail Joanna Hawkins (Communication Studies: Concentration in Communication Management) ..... Pinson
Adam Hay (History) ..... Moody
Jacquelyn Lydia Heath (International Studies) ..... Oxford
John Garrett Helmers (Communication Studies: Concentration in Sports Communication) *Summa Cum Laude* ..... Montevallo
Holly Leigh Ann Helms (Political Science: Concentration in American Politics and Political Theory) *Cum Laude* ..... Pelham
Allyson McKinley Henson (Political Science) ..... Leeds
Lewis Vincent Heston (Political Science: Concentration in Global Politics and Policy) *Summa Cum Laude*, Distinguished Honors ..... Madison
Kayla Asha Hewitt (English: Concentration in Literature) ..... Birmingham
Anna Elizabeth Hill (Political Science: Concentration in Global Politics and Policy) *Magna Cum Laude*, High Distinguished Honors, Fast-Track ..... Bessemer
Nia Michelle Hill (Communication Studies: Concentration in Mass Comm - Journalism) *Summa Cum Laude* ..... Edgewater, FL
Bailey Hite (Art: Concentration in Art History) *Cum Laude* ..... Decatur, TN
Cole Alan Hoiness (International Studies) *Summa Cum Laude*, High Distinguished Honors ..... Birmingham
Benjamin Watson Hollifield (Political Science) *Cum Laude* ..... Trussville
Caroline Grace Howell (Art: Concentration in Art Studio) ..... Homewood
Emily Kathrine Howell (Music) *Magna Cum Laude*, Distinguished Honors ..... Warner Robins, GA
Jackson Hyde (Computer Science) ..... Birmingham
Yasmin Adriana Ingah (Computer Science) *Cum Laude*, Distinguished Honors ..... Aurora, CO
Caitlin Marie Irelan (Theatre: Concentration in Design and Technology) ..... Birmingham
Keishace Diane Jackson (English: Concentration in Creative Writing) *Cum Laude* ..... Birmingham
Cameryn Taylor Kerr (Art: Concentration in Art Studio) ..... Leeds
Soren Matthew Klinger (Theatre: Concentration in Pre-Professional Performance) *Cum Laude* ..... LaGrange, GA
Moricea D. Knop (Foreign Language: Concentration in Spanish) ..... Crossville
Emily Elissa Knosher (English: Concentration in Literature) *Summa Cum Laude* ..... Alpharetta, GA
Madison Elaine Knuth (Communication Studies: Concentration in Communication Management) ..... Auburn
Ji Sung Ko (Art: Concentration in Art Studio) Distinguished Honors ..... Homewood
Jesse Lam (Communication Studies: Concentration in Communication Management) *Summa Cum Laude*, Distinguished Honors ..... Hoover
Frank Paul LaRussa (History) ..... Birmingham
Justin Nicholas Laster (Art: Concentration in Art Studio) ..... Birmingham
Nathan David Ledbetter (Computer Science) ..... Vestavia
Tavin Montreal Lovan (Communication Studies: Concentration in Communication Management) ..... Franklin, KY
Amy Renee Lucas (Anthropology) ..... Vestavia Hills
Ruby Ann Maghoney (English: Concentration in Literature) ..... Clarksville, TN
Dantayjah Roshae Mahand (Art: Concentration in Art Studio) *Magna Cum Laude* ..... Hoover
Emma Marie Mansour (Theatre: Concentration in Design and Technology) *Cum Laude* ..... Cullman
Lauren Elizabeth Marcum (Communication Studies: Concentration in Mass Comm-Journalism) *Cum Laude*, Distinguished Honors ..... Birmingham
Joseph Laurence Margolies (Computer Science) (Political Science) *Summa Cum Laude*, High Distinguished Honors in University Honors ..... Trussville
Daniel Troy Martin (History ..... Birmingham

Trevor Nathaniel Mastro (Art: Concentration in Art Studio) *Summa Cum Laude* ..... Trussville
Kayla Danielle McCoy (Communication Studies: Concentration in Mass Comm-
Broadcasting) ..... Hayden
Trenton McDowell (History) *Cum Laude* ..... Birmingham
Darryl Keon McIntosh (Computer Science) *Cum Laude* ..... Bessemer
Charisma Lee McKinney Green (Anthropology) *Cum Laude* ..... Birmingham
Damien Miller (Communication Studies: Concentration in Communication
Management) ..... Homewood
Micah Miller (Communication Studies: Concentration in Communication
Management) *Cum Laude* ..... Athens
Evan Forrest Miller (Foreign Language: Concentration in Applied Professional
Spanish) *Magna Cum Laude* ..... Anniston
Isabella Monica Montgomery (Communication Studies: Concentration in
Communication Management) *Magna Cum Laude,* High Distinguished
Honors ..... Milwaukee, WI
Mary Elizabeth Moore (Communication Studies: Concentration in
Communication Management) ..... Birmingham
Alonso Thomas-Williams Moreno (Communication Studies: Concentration in
Communication Management) *Cum Laude* ..... Pinson
Thomas David Morgan (History) ..... Morris
David Brennan Morris (History) *Magna Cum Laude* ..... West Blocton
Tayler Morrison (Communication Studies: Concentration in Communication
Management) ..... Birmingham
Alexandra Elise Mueller (English: Concentration in Literature) High
Distinguished Honors in University Honors ..... Trussville
Evan Murphy (Music) *Magna Cum Laude* ..... Semmes
Diane Mwai (Communication Studies: Concentration in Mass Comm-
Journalism) *Magna Cum Laude,* Distinguished Honors ..... Calera
Ruby Savannah Nettles (Art: Concentration in Art Studio) ..... Repton
Charl McKenzie Oberholster (History) ..... Bessemer
Alexander Stevens Odom (Sociology) ..... Orange Beach
DeShaun Leonardo Oliver, Jr. (History) ..... Birmingham
Hazel Oliver (World Languages and Literatures: Concentration in French) ..... Birmingham
Preet Patel (Computer Science) *Summa Cum Laude* ..... Pelham
Joshua Lewis Pelham (Communication Studies: Concentration in
Communication Management) ..... Albertville
Werlean Pollock, III (Communication Studies: Concentration in
Communication Management) ..... Tallahassee, FL
Faith Marie Potter (Art: Concentration in Art Studio) *Summa Cum Laude* ..... Pinson
Kathryn Susanne Powell (Anthropology) *Cum Laude* ..... Warrior
Morgan Diana Prater (Music: Concentration in Music Education-Inst
TEP) *Magna Cum Laude,* Distinguished Honors ..... Birmingham
Lillianna Lorine Prestridge (English: Concentration in Creative Writing)
Cum Laude, Distinguished Honors, With Honors in English ..... Munford
Samuel Price (Computer Science) ..... Birmingham
Mohammad Hamza Qureshi (Foreign Language: Concentration in Applied
Professional Spanish) *Magna Cum Laude,* Distinguished Honors ..... Ridgeland, MS
Sarah Anne Radeke (Art: Concentration in Art Studio) *Summa Cum Laude* ..... Pinson
Aahil M. Rajpari (Political Science: Concentration in Global Politics and Policy)
Summa Cum Laude, High Distinguished Honors in Global and Community
Leadership, Fast-Track ..... Hoover
Ivey Lauren Randle (Communication Studies: Concentration in Mass Comm-
Public Relations) *Magna Cum Laude* ..... Birmingham

Kaylie Rastegar (English: Concentration in Creative Writing) *Summa Cum Laude*, With Honors in English ..... Pelham
Miranda Reaves (English: Concentration in Creative Writing) *Magna Cum Laude*, With Honors in English ..... Maylene
Tatiana Red (Communication Studies: Concentration in Communication Management) ..... Birmingham
Megan Ridgeway (English: Concentration in Creative Writing) *Cum Laude* ..... Odenville
Andrew Thomas Ritchey (Art: Concentration in Art Studio) *Magna Cum Laude* ..... Hoover
Cesar Vladimir Rivas (History) ..... Alabaster
Anna Leigh Robbins (Art: Concentration in Art Studio) ..... Leeds
Grant Criswell Roberts (Communication Studies: Concentration in Sports Communication) *Magna Cum Laude* ..... Trussville
Lauren Elizabeth Robinson (Communication Studies: Concentration in Mass Comm-Journalism) *Magna Cum Laude* ..... Milford, NH
Trevin B. Rodda (Computer Science) ..... Birmingham
Charles Joseph Romano (Theatre: Concentration in Design and Technology) *Summa Cum Laude* ..... Birmingham
Bella Roper (Communication Studies: Concentration in Communication Management) ..... Birmingham
Valtena Rosenblum (Computer Science) ..... Moody
Ashley M. Roshitsh (Art: Concentration in Art Studio ..... Birmingham
Victoria Hope Rye (Art: Concentration in Art Studio) *Magna Cum Laude*, Distinguished Honors ..... Warrior
Lindsay Madison Scolforo (English: Concentration in Literature) *Magna Cum Laude*, Distinguished Honors ..... Saint Johns, FL
Daniel Joseph Scroggins (Computer Science) *Magna Cum Laude* ..... Birmingham
Rania Anise Sealy (Communication Studies: Concentration in Mass Comm-Public Relations) ..... Birmingham
Shaheer Abdullah Seljuki (Philosophy) *Magna Cum Laude* ..... Madison
Maya Melgar Shrestha (Political Science: Concentration in Human Rights and Social Justice) *Magna Cum Laude* ..... Birmingham
Robin Sims (Foreign Language: Concentration in Spanish) ..... Chelsea
Jade Christine Sisk (Art: Concentration in Art Studio) *Cum Laude* ..... Remlap
Aubrey Smalley (History) ..... Tuscaloosa
Phillip Cole Snyder (English: Concentration in Linguistics) ..... Birmingham
Amy R. Soulis (Philosophy) *Cum Laude* ..... Irondale
Noah G. Speigle (History) *Magna Cum Laude* ..... Morris
Kamden J. Spies (Individually Designed Major) *Summa Cum Laude* ..... Vestavia Hills
Julia Springer (English: Concentration in Literature) *Magna Cum Laude* ..... Mountain Brook
Banks Paul Stamp (Political Science: Concentration in American Politics and Political Theory) *Summa Cum Laude*, High Distinguished Honors, Fast-Track ..... Phenix City
Ann Marie Stephens (Communication Studies: Concentration in Mass Comm-Public Relations) *Summa Cum Laude*, Distinguished Honors ..... Birmingham
Gralyn Derrick Emmanuel Stokes (Communication Studies: Concentration in Mass Comm-Broadcasting) ..... Jonesboro, GA
Victoria Rose-Marie Sutton (Computer Science) *Summa Cum Laude*, High Distinguished Honors in University Honors ..... Vestavia
Eleanor Martelia Swagler (Art: Concentration in Art Studio) ..... Vestavia Hills
Layth Sayeneddin Thiab (Political Science) ..... Hoover
Liza Jalai Thomas (Philosophy) *Magna Cum Laude* ..... Montgomery
Kanika J. Tiwari (Political Science: Concentration in American Government and Political Theory) ..... Vestavia
John Espy Tompkins, III (Computer Science) ..... Birmingham
Coraetta D. Towns-Oliver (English: Concentration in Literature) ..... Alabaster

David Alejandro Trujillo Valino (English: Concentration in Creative Writing) *Magna Cum Laude*, High Distinguished Honors, With Honors in English ..... Birmingham
Stephen James Turner (Anthropology) ..... Birmingham
Donovan Lydell Turner (Music: Concentration in Music Technology) ..... Ragland
Devin Raynard Turner (Music: Concentration in Music Technology) *Cum Laude* ..... Ragland
Anna Elizabeth Ulrey (Philosophy) Ethics) *Summa Cum Laude*, Distinguished Honors ..... Birmingham
Deise Priscila Cordova Valenzuela (Foreign Language: Concentration in Applied Professional Spanish) ..... Birmingham
Brandon Rashad Ross Varner (English) ..... Chicago, IL
Isaiah Lamont Verde (Sociology) *Magna Cum Laude* ..... Anniston
Maggie Anne Walden (Art: Concentration in Art Studio) ..... Sharpsburg, GA
Shaelyn M. Walker (Theatre: Concentration in Pre-Professional Performance) *Summa Cum Laude* ..... Pleasant Grove
Chelsea Nicole Ward-Rushing (Anthropology) *Cum Laude* ..... McCalla
Jazzy Pedroza-Watson (Theatre: Concentration in Pre-Professional Performance) *Summa Cum Laude* ..... Birmingham
Sydney Estelle Webber (English: Concentration in Professional Writing and Public Discourse) ..... Birmingham
Madyson Elaine White (Art: Concentration in Art Studio) *Summa Cum Laude* ..... Hoover
Brian Zachary Williamson (History) *Cum Laude*, Fast-Track ..... Montevallo
Destine R. Wilson (History) ..... Birmingham
Emily Wilson (History) *Cum Laude* ..... Calera
William Kyle Winn (Computer Science) ..... Birmingham
Dexter Markus Wood (History) ..... Kimberly
Michael Shawn Woods (Theatre: Concentration in General Theatre) ..... River Ridge, LA
Megan Lyn Wooten (Communication Studies: Concentration in Communication Management) *Summa Cum Laude*, Distinguished Honors, Fast-Track ..... Harrison, TN
Chuyi Wu (Art: Concentration in Art Studio) ..... Mullica Hill, NJ
Parker A. Yarborough (Individually Designed Major) *Magna Cum Laude* ..... Birmingham
Alexandra Paula Yates (International Studies) *Summa Cum Laude* ..... Cumming, GA
Desaree Chantese Youngblood (African American Studies) *Summa Cum Laude* ..... Pinson
Logan Drake Zirlott (Theatre: Concentration in General Theatre) ..... Mobile

BACHELORS OF FINE ARTS

Tyler James Arnold (Musical Theatre) *Cum Laude* ..... Saint Petersburg, FL
Kaylee Coffman (Art: Concentration in Art Studio-BFA) ..... Alpine
Matthew Austin Davis (Art: Concentration in Art Studio-BFA) *Magna Cum Laude* ..... Helena
Cooper Layne Ellis (Musical Theatre) *Summa Cum Laude* ..... Suwanee, GA
Sadie Caroline Farmer (Musical Theatre) *Summa Cum Laude*, Distinguished Honors ..... Cropwell
Hannah S. Fulmore (Musical Theatre) ..... Birmingham
Kayla Mona Lazrak (Art: Concentration in Art Studio-BFA) *Summa Cum Laude*, Distinguished Honors ..... Pelham
Olly Dae Lynman (Art: Concentration in Art Studio-BFA) *Magna Cum Laude*, Distinguished Honors ..... Helena
Nicholas James Lynn (Musical Theatre) *Cum Laude* ..... Kansas City, MO
Trevor McMullen (Musical Theatre) *Summa Cum Laude* ..... Birmingham
Cedric Terrell Miller (Musical Theatre) *Cum Laude* ..... Helena
Jada Michelle Nguyen (Art: Concentration in Art Studio-BFA) Distinguished Honors ..... Mobile
Keilicia Parker (Art: Concentration in Art Studio-BFA) *Cum Laude* ..... Hampton, GA

Simon Andrew Sarnowski (Musical Theatre) *Magna Cum Laude,* Distinguished Honors ..... Mechanicsburg, PA
Kara Ann Scullin (Musical Theatre) *Cum Laude,* Distinguished Honors ..... Cincinnati, OH
Troy Allen Serena (Musical Theatre) ..... Birmingham
Elizabeth Taje Stephens (Art: Concentration in Art Studio-BFA) *Summa Cum Laude* ..... Birmingham
Morgan Ann Tapp (Musical Theatre) *Summa Cum Laude,* Distinguished Honors ..... Saint Petersburg, FL
Ella Grace Waddell (Art: Concentration in Art Studio-BFA) *Cum Laude* ..... Madison

BACHELORS OF GENERAL STUDIES

Hope Joy Blankenship ..... Pinson
Justin Avery Bozeman ..... Lakeview
Clarence Cardell Brown ..... Vestavia Hills
Kenyon J. Buffen ..... Birmingham
Vatican Naiomi Butler ..... Fultondale
Anna Elizabeth Cornelius ..... Gardendale
Car'Damien Maliek Daniels ..... Bessemer
Jennifer Dupree ..... Talladega
Danielle Alyssa Florence ..... Birmingham
Alfie Fox ..... Birmingham
Jae'Vien Ja' Kobe Gill ..... Philadelphia, MS
Christian Alexander Hall ..... Alabaster
Kelly Michelle Hicks ..... Birmingham
Tyler Hill ..... Birmingham
Trinitee Hudson ..... Birmingham
Trevor Jordan Jackson ..... Carrollton, TX
Gabrielle Marie Johnson ..... Athens
Mikayla Mary Law-Heese ..... Aurora, Canada
April Alicia Leavell ..... Birmingham
Susan Sanderson Lewis ..... Birmingham
Sophia Losole ..... Birmingham
Crystal S. Madison ..... Birmingham
William James Mara, III ..... Helena
Isaac Paul Mays, *Cum Laude* ..... Nauvoo
Alexis Mercedes McRath ..... Weaver
Jeanene Myree-Madison ..... Springville
Alexis Michelle O'Neal ..... Pleasant Grove
Tejhaun Jahlil Palmer ..... Brown Deer, WI
Hannah Grace Sewell, *Cum Laude* ..... Pinson
John Chandler Sewell ..... Braselton, GA
Savannah Joanne Singleton, *Magna Cum Laude,* Distinguished Honors ..... Birmingham
Gregory Bernard Splond ..... Hoover
Kayla Chanel Thomas ..... Calera
Kennedy Hope Vanzant ..... Jasper
Brooks Timothy Walton ..... Gainesville, FL
Johnny Washington ..... Birmingham
Bria Washington ..... Birmingham
Mary Esther Wertz ..... Helena
Keion Williams ..... Birmingham
Savannah Rose Williams ..... Birmingham
Chyna Fray Wing ..... Birmingham

BACHELORS OF SCIENCE

Subhan Ahmed (Neuroscience) *Magna Cum Laude,* High Distinguished Honors in Science and Technology ..... Hoover
Subhan Ahmed (Psychology) *Magna Cum Laude,* High Distinguished Honors in Science and Technology ..... Hoover
Saleh Khaled Aljalal (Neuroscience) *Magna Cum Laude,* High Distinguished Honors in Science and Technology, Fast-Track ..... Birmingham
Malak Mansoer Almansoob (Psychology) *Magna Cum Laude* ..... Hoover
Almotasem Yahya Alnaham (Biology) ..... Birmingham
Abraham Ammar Alrefai (Immunology) *Summa Cum Laude* ..... Birmingham
Jade Martina Anderson (Psychology) *Magna Cum Laude,* Distinguished Honors ..... Ferdinand, IN
Dalia Najati Arafat (Psychology) *Cum Laude* ..... Dothan
Hannah Jasmine Arguelles (Biology) ..... Tampa, FL
JaQuan Ashford (Criminal Justice) ..... Birmingham
John Clayton Askew, IV (Biology) ..... Opelika
Manuel Ignacio Cáceres Asturias (Neuroscience) *Summa Cum Laude,* Distinguished Honors ..... Montgomery
Snigdhasree Avatapally (Neuroscience) *Magna Cum Laude,* High Distinguished Honors, Fast-Track ..... Cary, NC
Kevaun Ashley Baird (Psychology) ..... Slidell, LA
Eeshaan Kumar Bajaj (Neuroscience) *Magna Cum Laude,* Distinguished Honors ..... Madison, MS
Gavin Alexander Baker (Biology) *Cum Laude* ..... Alabaster
Rachel Isabella Baker (Chemistry: Concentration in Chemical Education) *Magna Cum Laude* ..... Huntsville
Bryceson Kordell Baker (Digital Forensics) ..... Calera
Diamond Ball (Biology) ..... Alabaster
Sophia Corinne Bamman (Chemistry) ..... Gulf Breeze, FL
Rajath Bappanad (Neuroscience) *Summa Cum Laude,* Fast-Track ..... Alpharetta, GA
Dauryn Daniela Barahona Zavala (Psychology) ..... Pinson
NaKaria Dion Barfield (Medical Sociology) ..... Pleasant Grove
Leica Faith Lavaro Barnhart (Biology) *Summa Cum Laude,* Distinguished Honors ..... Semmes
Bryant Nicholas Barrentine (Neuroscience) *Summa Cum Laude,* High Distinguished Honors ..... Pell City
Morgan Ashlyn Barton (Psychology) *Magna Cum Laude* ..... Cullman
Kara Baughman (Psychology) ..... Birmingham
Trevor Michael Bell (Computer Science) ..... Helena
Ziaya Imari Bell (Psychology) ..... Columbus, GA
Rishika Bhojanapalli (Neuroscience) *Summa Cum Laude,* High Distinguished Honors, Fast-Track ..... Medina, TN
Maegan Allethea Blankenship (Psychology) ..... Williamson, GA
Eliza Faith Blankenship (Psychology) *Summa Cum Laude* ..... Birmingham
Madison Taylor Blucas (Biology) *Magna Cum Laude,* Distinguished Honors ..... Daphne
Victoria Anne Bohanan (Genetics and Genomic Sciences) Distinguished Honors ..... Harvest
Sukhmani Kaur Boparai (Neuroscience) *Summa Cum Laude,* Distinguished Honors ..... Eads, TN
Anya Olivia Bornemann (Psychology) ..... Birmingham
Sidney James Brantley (Biology) *Summa Cum Laude,* Distinguished Honors ..... Toney
Cassandra Cole Briggs-McPhail (Physics: Concentration in Computational Physics) ..... Hueytown
DeyJah Rose Bridges (Psychology) *Cum Laude* ..... Mobile
Michaela Brooke (Psychology) *Cum Laude* ..... Fairhope
MaryAnne P. Brouillette (Psychology) ..... Birmingham

Anna Joy Brown (Immunology) *Summa Cum Laude*, High Distinguished Honors in Science and Technology ..... Cumming, GA
Cierra Danielle Brown (Chemistry) ..... Trussville
Haley Marie Brown (Biology) *Cum Laude* ..... Enterprise
Isabelle Shealy Brown (Digital Forensics) *Summa Cum Laude,* Fast-Track ..... Huntsville
Isabelle Shealy Brown (Mathematics: Concentration in Applied Mathematics and Scientific Computations) *Summa Cum Laude,* Fast-Track ..... Huntsville
Ryan Joseph Brown (Biology) ..... Hampton Cove
Victoria Nicole Brown (Psychology) ..... Helena
Ter'Ricka Faith Brundidge (Criminal Justice) With Honors in Criminal Justice ..... Center Point
Madison Breann Bulloch (Psychology) *Magna Cum Laude* ..... Gardendale
Jerrell Bullock (Biology) ..... Irondale
Connor Felix Burt (Biology) *Magna Cum Laude,* High Distinguished Honors, Fast-Track ..... Prattville
Hannah Ruth Bush (Psychology) ..... Auburn
Kasidi Byers (Biology) *Magna Cum Laude* ..... Waleska, GA
Benjamin Caldwell (Psychology) ..... Alabaster
Jared Anthony Callen (Criminal Justice) ..... Titus
Camille Hope Cameron (Psychology) ..... Troy
Connor Cortez Campbell (Neuroscience) *Summa Cum Laude,* High Distinguished Honors ..... Rancho Santa Fe, CA
Christina Marie Campbell (Psychology) ..... Montgomery
Kara N. Cargile (Psychology) ..... Trussville
Jacob Carter (Psychology) *Cum Laude* ..... Springville
Clarice Nicole Carter (Psychology) *Cum Laude* ..... Mulga
Sarah Amanda Casey (Digital Forensics) ..... Odenville
Jonah William Celeski (Chemistry: Concentration in Biochemistry) *Cum Laude,* Distinguished Honors ..... Toney
Jun Sok Cha (Biology) ..... Birmingham
Changbyeong Chae (Neuroscience) *Summa Cum Laude,* High Distinguished Honors, Fast-Track ..... Montgomery
Haley Grace Chambers (Psychology) *Magna Cum Laude* ..... Leeds
Joshua Brook Chansa (Chemistry: Concentration in Chemical Education) *Cum Laude,* Distinguished Honors ..... Hazel Green
Tangenika Chapman (Criminal Justice) ..... Calera
Abby Renae Chapman (Immunology) *Magna Cum Laude*, High Distinguished Honors in University Honors ..... Birmingham
Lucina Chapman (Psychology) *Magna Cum Laude* ..... Birmingham
Noor Ahsen Chaudhry (Biology) *Cum Laude,* Distinguished Honors ..... Nashville, TN
Eric Cheng (Chemistry: Concentration in Chemical Education) *Summa Cum Laude,* Distinguished Honors ..... Birmingham
Eric Cheng (Digital Forensics) *Summa Cum Laude,* Distinguished Honors ..... Birmingham
Elena Natalia Chesnokova (Neuroscience) *Summa Cum Laude,* High Distinguished Honors in University Honors ..... Vestavia Hills
Janae McKenzie Childs (Medical Sociology) ..... Villa Rica, GA
Hazel Cho (Neuroscience) *Summa Cum Laude,* High Distinguished Honors, Fast-Track ..... Montgomery
Eunice Eunnah Choe (Psychology) *Magna Cum Laude,* Fast-Track ..... Cumming, GA
Ravinder Singh Chopra (Biology) ..... Muscle Shoals
Maryam Choucha (Bioinformatics) *Summa Cum Laude* ..... Birmingham
Hamid Choucha (Computer Science) *Magna Cum Laude,* High Distinguished Honors, Fast-Track ..... Birmingham
Grace Tuma Christian (Psychology) ..... Gardendale
Jeremy Chu (Biology) *Magna Cum Laude* ..... Pelham

Cameron Lee Church (Genetics and Genomic Sciences) Distinguished Honors ..... Empire
Mercedes Clay (Psychology) ..... Trussville
Addison Mae Cline (Biology) *Summa Cum Laude,* Distinguished Honors ..... Prospect, KY
Nicholas Ian Cockrell (Criminal Justice) *Magna Cum Laude* ..... Daphne
Leanna Marie Coffey (Psychology) *Magna Cum Laude,* High Distinguished Honors ..... Birmingham
Gwendolyn Lynn Cohen (Immunology) *Summa Cum Laude,* Distinguished Honors ..... Birmingham
Kelauney Ann Coleman (Psychology) ..... Selma
Nakia Coleman (Psychology) *Cum Laude* ..... Birmingham
Quinton Reid Coley (Computer Science) ..... Hoover
Isaiah Joel Coley (Physics: Concentration in Computational Physics) ..... Fairfield
LaGaries Collins (Psychology) ..... Leeds
Courtney Marie Connelly (Neuroscience) *Magna Cum Laude,* High Distinguished Honors ..... Prairieville, LA
Courtney Marie Connelly (Psychology) *Magna Cum Laude,* High Distinguished Honors ..... Prairieville, LA
Savannah Grace Cook (Neuroscience) High Distinguished Honors, Fast-Track ..... Meridianville
Jason Matthew Cooper (Psychology) *Cum Laude* ..... Florence
Jesse Suzanna Cooper (Criminal Justice) ..... Brundidge
JT Cooper (Psychology) *Magna Cum Laude,* High Distinguished Honors, Fast-Track ..... Harvest
Casey Leigh Creed (Neuroscience) *Magna Cum Laude* ..... Crane Hill
Jelauryn Aurelia Crenshaw (Psychology) *Cum Laude* ..... Coosada
Jack Parker Crim (Neuroscience) *Cum Laude,* Distinguished Honors ..... Madison
Alexandria Brooke Crocker (Biology) ..... Hoover
Andrew Ryan Crouch (Digital Forensics) ..... Athens
Odyssey Love Crowell (Medical Sociology) *Cum Laude*, High Distinguished Honors in University Honors, Fast-Track ..... Butler
Rachel Marie Culbreath (Digital Forensics) *Magna Cum Laude* ..... Brownsboro
Arlee Nicole Culp (Psychology) ..... Birmingham
Hayley Cunningham (Chemistry) Distinguished Honors ..... Birmingham
Madison Elizabeth Curren (Psychology) *Summa Cum Laude* ..... McCalla
Fletcher Stroman Curtis (Criminal Justice) *Cum Laude* ..... Enterprise
Eleanor Cutcliffe (Mathematics: Concentration in Mathematics - Traditional) *Magna Cum Laude,* Distinguished Honors ..... Hayden
Eli Alessandro Waylon Davis (Computer Science) *Cum Laude* ..... Huntsville
Grant Davis (Computer Science) *Summa Cum Laude,* Distinguished Honors ..... Warrior
Kiana Marie Davis (Criminal Justice) ..... Whistler
Robert Austin Davis (Criminal Justice) ..... Pelham
Ruechalle Camille Davis (Psychology) ..... Birmingham
Ryan Henry Day (Criminal Justice) *Cum Laude* ..... Atlanta, GA
Jonas Dembowski (Neuroscience) *Summa Cum Laude,* High Distinguished Honors, Fast-Track ..... Birmingham
Sasha Dickinson (Criminal Justice) ..... Hoover
Abigail Donovan (Neuroscience) *Cum Laude,* High Distinguished Honors ..... Trussville
Satrinia De'shay Douglas (Psychology) ..... Montgomery
Natalie Dowd (Neuroscience) ..... Birmingham
Maria Roters Dubinina (Psychology) *Summa Cum Laude* ..... Birmingham
Jocelyn Colby Dye (Biology) ..... Leeds
Lonnie Stephen Easley (Criminal Justice) *Cum Laude* ..... Cordova, TX
Cecilia Grace Eason (Biology) *Summa Cum Laude*, With Honors in Biology ..... Huntsville
Nikia Demond Eason, Jr. (Criminal Justice) ..... Bessemer
Sarah Freeman Eaton (Psychology) ..... Birmingham
Tanisha Renae Edwards (Criminal Justice) ..... Pinson
Maegan Taylor Edwards (Criminal Justice) ..... Mobile

Enina Ashley Egiebor (Chemistry) *Summa Cum Laude,* Distinguished Honors.....Montgomery
Emily Eiras (Biology: Concentration in Molecular Biology).....Huntsville
Janet Lynn Ekstrom (Genetics and Genomic Sciences) *Magna Cum Laude,*
Fast-Track.....Huntsville
Lana Abdul Hafiz El-Etr (Genetics and Genomic Sciences) *Magna Cum Laude,*
High Distinguished Honors, Fast-Track.....Chattanooga, TN
John Robert Ellis (Biology) *Cum Laude*.....Haleyville
Daniel Stephen Elston (Neuroscience) *Magna Cum Laude,* High Distinguished
Honors.....Birmingham
Katlyn E. Englebert (Psychology).....Dora
Matthew Paul Estacio (Genetics and Genomic Sciences) *Cum Laude*.....Huntsville
Madeleine Elizabeth Falgout (Neuroscience) *Cum Laude,* Fast-Track.....Pelham
Gabrielle Farris (Biology).....Irondale
Shujiya Fatima (Psychology) *Magna Cum Laude*.....Birmingham
Nathaniel Drake Fehrmann (Neuroscience) *Magna Cum Laude,* High
Distinguished Honors, Fast-Track.....Birmingham
Joe Samuel Fields, III (Psychology).....Mobile
Kennedi Catherine Fletcher (Psychology).....Decatur
Jordin Ivette Marie Fonceca (Criminal Justice).....Huntsville
Jason Forbus (Physics: Concentration in Advanced Physics) *Cum Laude*.....Pinson
Ashley J. Ford (Psychology) *Magna Cum Laude*.....Fultondale
Jordyn Claire Four-Nier` (Psychology).....Pelham
Annabelle Laine Fowler (Medical Sociology).....Vestavia
John Francisco (Genetics and Genomic Sciences).....Albertville
Ricarder Franklin-Weems (Psychology).....Dothan
Anna Frederick (Computer Science) *Summa Cum Laude,* Fast-Track.....Huntsville
Victoria Ruth Frederick (Chemistry: Concentration in Chemical Education)
Cum Laude.....Sterrett
Cameron DeAnne Freeman (Neuroscience) *Summa Cum Laude,* High
Distinguished Honors.....Parrish
Ashley Renea Frye (Criminal Justice).....Sylacauga
Debbie Fu (Biology) *Summa Cum Laude,* Distinguished Honors.....Hoover
Jake Futrell (Psychology).....Birmingham
Christopher Chance Gaither (Psychology) *Cum Laude*.....Anniston
Anabelle Crespo Gales (Genetics and Genomic Sciences) *Summa Cum Laude,*
High Distinguished Honors in Science and Technology.....Madison
Sharon Ivette Gallegos (Psychology) *Cum Laude*.....Birmingham
Stephanie Garcia (Neuroscience) *Cum Laude,* High Distinguished Honors.....Thorsby
Angela Renea Garrett (Psychology).....Silver Spring, MD
Kaylan Teniece Gaynor (Criminal Justice).....Birmingham
Jasmine Nicole George (Criminal Justice).....Birmingham
Ethan George (Neuroscience) *Summa Cum Laude,* High Distinguished
Honors in University Honors.....Lawrenceville, GA
Mohammed Anas Ghalib (Neuroscience) *Summa Cum Laude,* High
Distinguished Honors Fast-Track.....Birmingham
Megha Bhavani Ghanta (Biology) *Summa Cum Laude,* High Distinguished
Honors, With Honors in Biology.....Huntsville
Kylie Madison Gilbert (Psychology) *Cum Laude*.....Opp
Nicole Ann Glaves (Medical Sociology) *Magna Cum Laude,* Distinguished Honors,
With Honors in Medical Sociology.....Hoover
Amber P. Glaze (Genetics and Genomic Sciences) *Cum Laude,* High Distinguished
Honors in Science and Technology.....Athens
Jeydi Gonzalez-Guzman (Chemistry: Concentration in Biochemistry).....Birmingham

Benjamin Grammar (Psychology) *Summa Cum Laude*, High Distinguished Honors in University Honors ..... Moody
Shreya Grandhi (Neuroscience) *Summa Cum Laude,* High Distinguished Honors, Fast-Track ..... Hoover
Gabriel Charles Green (Immunology) *Magna Cum Laude,* High Distiguished Honors in University Honors ..... Destrehan, LA
Taylor Hannah Green (Neuroscience) *Magna Cum Laude,* High Distinguished Honors in University Honors ..... Mandeville, LA
Hunter Nathaniel Greer (Digital Forensics) *Magna Cum Laude* ..... Warrior
Arshnoor Kaur Grewal (Psychology) *Summa Cum Laude,* Distinguished Honors ..... Pelham
Harshmeet Grewal (Individually Designed Major) ..... Birmingham
Shivraj Singh Grewal (Neuroscience) *Magna Cum Laude,* High Distinguished Honors, Fast-Track ..... Birmingham
Anthony R. Griffin, Jr. (Biology) ..... Semmes
Cain Griffin (Psychology) *Cum Laude* ..... Birmingham
Kobe Mckinley Grimble (Biology: Concentration in Marine Science) ..... Gulfport, MS
Jacob Gruca (Neuroscience) *Cum Laude,* High Distinguished Honors ..... Kennesaw, GA
Mary Elizabeth Grundhoefer (Psychology) ..... Leeds
Robert Levon Gulley (Computer Science) *Summa Cum Laude* ..... Midfield
Vanessa Yasmine Gutierrez (Psychology) *Cum Laude*, Distinguished Honors, With Honors in Psychology ..... Westchester, IL
Victoria Lynn Gutierrez (Neuroscience) *Magna Cum Laude*, Distinguished Honors ..... Albuquerque, NM
Ahmad Rami Hakim (Neuroscience) *Summa Cum Laude,* High Distinguished Honors, Fast-Track ..... Trussville
Imani Kenyata Aliyah Hale (Criminal Justice) ..... Sylacauga
Grace Haejin Ham (Neuroscience) *Summa Cum Laude*, Distinguished Honors ..... Vestavia
Haven Paige Hall (Psychology) *Summa Cum Laude* ..... Crossville
Melissa Ann Hall (Bioinformatics) *Magna Cum Laude*, High Distinguished Honors, Fast-Track ..... Vestavia Hills
Kareem Hammad (Computer Science) ..... Selma
Mallory Kate Hampton (Psychology) ..... Knoxville, TN
Faris Tanveer Haque (Neuroscience) *Summa Cum Laude,* High Distinguished Honors, Fast-Track ..... Montgomery
James Michael Harden (Computer Science) *Summa Cum Laude* ..... Trussville
Tasheem Hargrove (Computer Science) *Magna Cum Laude* ..... Birmingham
Michael Clayton Harper (Neuroscience) *Summa Cum Laude,* High Distinguished Honors in Science and Technology, Fast-Track ..... Phenix City
Katelyn Ashley Harrell (Psychology) *Summa Cum Laude,* High Distinguished Honors ..... Greenville
Anna Carpenter Harris (Genetics and Genomic Sciences) Summa Cum Laude, High Distinguished Honors, Fast-Track ..... Decatur
Nicholas Porte Harris (Biology: Concentration in Molecular Biology) ..... Hueytown
William T. Harris (Chemistry) *Magna Cum Laude,* Distinguished Honors ..... Wilsonville
Olivia C. Haskin (Psychology) *Magna Cum Laude,* Distinguished Honors ..... Birmingham
Bailey Hatcher (Psychology) *Cum Laude* ..... Trussville
Kayla Elizabeth Hay (Chemistry: Concentration in Chemical Education) *Cum Laude,* Distinguished Honors ..... Birmingham
Kristen Nicole Hays (Neuroscience) *Summa Cum Laude,* High Distinguished Honors, Fast-Track ..... Cullman
Druss Hays (Psychology) *Magna Cum Laude* ..... Birmingham
Sydney Tucker Helton (Biology) *Summa Cum Laude* ..... Hazel Green
Piper Claire Hempfling (Neuroscience) *Magna Cum Laude,* High Distinguished Honors, Fast-Track ..... Cullman

Sebastian Alberto Henostroza (Immunology) *Summa Cum Laude,* High Distinguished Honors, Fast-Track ..... Vestavia
Ava Jere Henson (Genetics and Genomic Sciences) *Summa Cum Laude,* High Distinguished Honors in University Honors, Fast-Track ..... Spring, TX
William Zohar Hernandez (Chemistry) *Summa Cum Laude,* Distinguished Honors ..... Helena
Christopher Dennis Hill, II (Chemistry: Concentration in Biochemistry) Distinguished Honors ..... Helena
Joshua Alan-Tyrone Hill (Mathematics: Concentration in Applied Mathematics and Scientific Computations) ..... Birmingham
Joseph R. Himmler (Psychology) *Cum Laude* ..... Cropwell
Mackenzie Hogue (Neuroscience) *Summa Cum Laude* High Distinguished Honors in Science and Technology, Fast-Track ..... Athens
Kirsten Alyse Holland (Biology) *Summa Cum Laude* ..... Pleasant Grove
Erika Paige Horton (Psychology) *Cum Laude*, High Distinguished Honors, With Honors in Psychology ..... Pinson
Seth Thomas Hubbard (Chemistry) *Summa Cum Laude,* High Distinguished Honors in Science and Technology ..... Midland City
Seth Thomas Hubbard (Neuroscience) *Summa Cum Laude,* High Distinguished Honors in Science and Technology ..... Midland City
Mollie Hughes Blake (Criminal Justice) ..... Sylacauga
Ann Huynh (Psychology) ..... Cullman
Jane Hwang (Psychology) *Cum Laude* ..... Auburn
Philip Hyde (Physics: Concentration in Computational Physics) Distinguished Honors ..... Melbourne, FL
Sophie Inchyna (Computer Science) ..... Irondale
Sophie Inchyna (Neuroscience) ..... Irondale
Tristan H. Isbell (Criminal Justice) ..... Pell City
Angel Lashay Jacobs (Criminal Justice) ..... Huntsville
G. Denise Jaet (Psychology) *Magna Cum Laude* ..... Trussville
Saida Itzeni Jaimes (Criminal Justice) ..... Birmingham
Shariq Alnoor Jamal (Genetics and Genomic Sciences) *Cum Laude* ..... Gardendale
Miranda Shantel Jeffery (Psychology) ..... Birmingham
Sarah Jenkins (Chemistry) *Magna Cum Laude* ..... Birmingham
James Thomas Jester (Computer Science) *Magna Cum Laude* ..... Birmingham
Rohan Jhanjee (Neuroscience) *Magna Cum Laude,* Distinguished Honors ..... Douglasville, GA
Charles William Johnson, II (Psychology) ..... Athens
Kathryn Elizabeth Johnson (Genetics and Genomic Sciences) *Magna Cum Laude*, High Distinguished Honors in University Honors ..... Ocean Springs, MS
Nicholas Roosevelt Johnson (Neuroscience) *Summa Cum Laude,* Distinguished Honors ..... Gardendale
Emma Camille Joines (Mathematics: Concentration in Mathematics - Traditional) ..... Vestavia
Bahar Adavoody Jolfaei (Neuroscience) *Magna Cum Laude*, High Distinguished Honors, Fast-Track ..... Mobile
Chelsea Renee Jones (Biology) *Magna Cum Laude* ..... Birmingham
Michael Alphonzso Jones (Chemistry) *Magna Cum Laude,* Distinguished Honors ..... Glenwood
Abhishek Kamath (Neuroscience) *Summa Cum Laude,* High Distinguished Honors in Science and Technology ..... Helena
Elizabeth Kayleen Kampf (Psychology) With Honors in Psychology ..... Birmingham
Pranav Kanchanam (Neuroscience) *Cum Laude,* Distinguished Honors ..... Suwanee, GA
Simranjit Kaur (Neuroscience) *Magna Cum Laude,* High Distinguished Honors, Fast-Track ..... Clinton, MS
Lillian Kate Kennedy (Psychology) *Magna Cum Laude,* High Distinguished Honors ..... Mobile
Soumya Khanna (Neuroscience) *Summa Cum Laude,* High Distinguished Honors ..... Duluth, GA
Zaria Leaprae Kidd (Psychology) *Cum Laude* ..... Madison

Saxon Elijah Kilpatrick (Chemistry) ..... Fairhope
Donggeon Kim (Cancer Biology) *Summa Cum Laude* ..... Buford, GA
Garyang Catherine Kim (Psychology) *Magna Cum Laude,* Distinguished Honors ..... Duluth, GA
Matthew Kimbrough (Chemistry: Concentration in Chemical Education) ..... Muscle Shoals
Anantha Akshitha Korrapati (Neuroscience) *Magna Cum Laude,* High Distinguished Honors in Science and Technology ..... Birmingham
Snigdha Kosuri (Neuroscience) *Summa Cum Laude,* High Distinguished Honors in Science and Technology, Fast-Track ..... Cumming, GA
John Ellis Kuykendall (Neuroscience) *Magna Cum Laude,* High Distinguished Honors in University Honor, Fast-Track ..... Northport
Agasthya Vedre Kyanam (Medical Sociology) *Cum Laude,* With Honors in Medical Sociology, Fast-Track ..... Vestavia
Tyson Carl Lacher (Genetics and Genomic Sciences) ..... Birmingham
Amber Lianna Lakey (Mathematics: Concentration in Mathematics-Traditional) *Magna Cum Laude,* Distinguished Honors ..... Munford
Maryhelen Lang (Psychology) ..... Columbiana
Gaylen Janay Layton (Criminal Justice) ..... Irondale
Amy H. Le (Biology) Distinguished Honors ..... Vestavia
Britney Vy Le (Biology) *Summa Cum Laude,* High Distinguished Honors in University Honors ..... Gardendale
Matthew T. Ledford (Psychology) ..... Atmore
Haeun Lee (Neuroscience) *Summa Cum Laude,* High Distinguished Honors in Science and Technology ..... Montgomery
Jasmine Alexandria Lee (Psychology) *Magna Cum Laude,* High Distinguished Honors in Science and Technology ..... Birmingham
Juliana Joy Lemus (Psychology) Distinguished Honors ..... Hartselle
Ya-Yu Liang (Neuroscience) *Summa Cum Laude* ..... Birmingham
Ireen Dong Lin (Biology) *Magna Cum Laude,* High Distinguished Honors, Fast-Track ..... Homewood
Kaylean Lindell (Psychology) ..... Remlap
Toby Yanzhe Liu (Cancer Biology) *Summa Cum Laude,* High Distinguished Honors ..... Montgomery
Yixuan Liu (Computer Science) *Summa Cum Laude* ..... Vestavia
Maggie Bice Long (Criminal Justice) ..... McCalla
Seth Kristian Long (Chemistry) *Magna Cum Laude* ..... Bessemer
Madison Hope Looney (Genetics and Genomic Sciences) *Cum Laude* ..... Birmingham
Birmania Nefertary Hernandez Lopez (Psychology) ..... Helena
Thomas Martin Loring (Criminal Justice) ..... Gardendale
Kenna Elizabeth Loveday (Psychology) ..... Hazel Green
Kristen Lovejoy (Psychology) ..... Birmingham
Sydney Lu (Biology) *Magna Cum Laude* ..... Hoover
Meagan Anne Lyman (Psychology) Distinguished Honors ..... Huntsville
Runze Ma (Chemistry: Concentration in Chemical Education) ..... Birmingham
Taravia Keyshuana Madison (Biology) ..... Mobile
Ta'Meka Vernale Madison-Burch (Psychology) ..... Brighton
Reem Sadeq Maflahi (Psychology) *Magna Cum Laude,* With Honors in Psychology ..... Hoover
Sahil Malhotra (Neuroscience) *Magna Cum Laude,* Distinguished Honors ..... Madison
Seema Mallah (Biology) ..... Birmingham
Catesby Elisabeth Mallard (Chemistry: Concentration in Biochemistry) *Summa Cum Laude,* High Distinguished Honors ..... Homewood
Briana Mallery (Psychology) ..... Montgomery
Michael Gregory Mann (Neuroscience) *Summa Cum Laude* ..... Crane Hill

Charlene Mansour (Cancer Biology) *Summa Cum Laude,* Distinguished Honors ..... Aurora Ontario, Canada
Ian Nicholas Markham (Immunology) *Summa Cum Laude,* High Distinguished Honors in Science and Technology ..... Anniston
Ibshar Marnia (Chemistry: Concentration in Chemical Education) *Summa Cum Laude*, High Distinguished Honors in University Honors ..... Hoover
Aimee Elizabeth Martin (Psychology) *Cum Laude,* Distinguished Honors ..... Madison
Crystal Martinez (Biology) ..... Birmingham
Metu Pius Mbanugo (Neuroscience) ..... Hoover
Rebecka Glenn McCabe (Psychology) ..... Trussville
Kionna Chantel McCain (Psychology) ..... Birmingham
Shaun Patrick McCarthy (Psychology) *Cum Laude* ..... Spanish Fort
Hannah Chaise McDowell (Psychology) ..... Helena
Spencer McEwen (Psychology) *Cum Laude* ..... Birmingham
Meredith McGehee (Digital Forensics) *Cum Laude* ..... Trussville
Sarah-Ann E. McGilvray (Psychology) *Summa Cum Laude,* Distinguished Honors ..... Dothan
Samantha Leah McKenny (Psychology) ..... Homewood
Millie C. McMeekin (Psychology) *Magna Cum Laude*, With Honors in Psychology ..... Hoover
Skylar McVea (Criminal Justice) ..... Fultondale
Sarah Katherine McVeigh (Psychology) *Magna Cum Laude,* Distinguished Honors in Global and Community Leadership ..... Anniston
Sierra Ann Meador (Psychology) ..... Ringgold, GA
Austin Christopher Leroy Meadows (Chemistry: Concentration in Chemical Education) *Summa Cum Laude,* Distinguished Honors ..... Greenville, SC
John Medley (Chemistry: Concentration in Chemical Education) *Summa Cum Laude,* High Distinguished Honors ..... Florence
Jeremy Hunter Meeder (Physics) ..... Calera
Ash Brooke Meeks (Chemistry) *Cum Laude,* Distinguished Honors ..... Huntsville
Danielle Tara-Josefina Merrill (Psychology) *Magna Cum Laude,* High Distinguished Honors ..... Hoover
Sylvie Jean Mersmann (Psychology) *Summa Cum Laude,* Distinguished Honors in Global and Community Leadership ..... Vestavia Hills
Jamesea Jacquise Miles (Psychology) ..... Bessemer
Jillian Ariana Miller (Cancer Biology) *Summa Cum Laude* ..... Gadsden
Damon Devon Miller (Criminal Justice) ..... Birmingham
Ashley La Tanya Miller (Neuroscience ..... Birmingham
Sarah Nicole Mitchell (Immunology) *Cum Laude* ..... Huntsville
Chandni Manoj Modi (Immunology) *Summa Cum Laude,* High Distinguished Honors ..... Alabaster
Morgan Rebecca Monroe (Digital Forensics) Distinguished Honors ..... Owens Cross Roads
Elisha Vincent Monson (Chemistry: Concentration in Biochemistry) *Summa Cum Laude* ..... Montevallo
Meghan Anne Moody (Bioinformatics) *Magna Cum Laude,* High Distinguished Honors in Science and Technology ..... League City, TX
Keeton Fisher Morgan (Biology) *Summa Cum Laude,* High Distinguished Honors ..... Warrior
Emily Kai Morring (Biology) ..... Blountsville
Grace Elizabeth Morrison (Genetics and Genomic Sciences) *Magna Cum Laude,* High Distinguished Honors, Fast-Track ..... Germantown, TN
Ovoke Lanise Moss (Cancer Biology) ..... Montgomery
Ovoke Lanise Moss (Immunology) ..... Montgomery
Madisen Seale Murphy (Neuroscience) *Summa Cum Laude,* High Distinguished Honors ..... Huntsville
Elizabeth Murray (Immunology) *Cum Laude,* Distinguished Honors ..... Birmingham

Kristie Wangari Muya (Neuroscience) *Summa Cum Laude,* High Distinguished Honors in Global and Community Leadership, Fast-Track ..... Hoover
Fahad Nadeem (Physics: Concentration in Biophysics) *Summa Cum Laude,* High Distinguished Honors ..... Hoover
Zachary Scott Naden (Computer Science) ..... Madison
Abigail Grace Nash (Genetics and Genomic Sciences) *Summa Cum Laude,* High Distinguished Honors in Science and Technology, Fast-Track ..... Kingsport, TN
Naowreen Nerupama (Psychology) *Summa Cum Laude* ..... Montgomery
Victoria Elizabeth Newborn (Psychology) ..... Clanton
Kim Faye Le Nguyen (Psychology) *Magna Cum Laude,* Distinguished Honors ..... Madison
Jasmine Niblack (Chemistry) High Distinguished Honors in Science and Technology ..... Elberta
Cerissa Lynn Nowell (Neuroscience) High Distinguished Honors in Science and Technology ..... Trussville
Elizabeth Agee Null (Criminal Justice) *Magna Cum Laude* ..... Birmingham
Sydnee Nichelle Oates (Criminal Justice) *Magna Cum Laude,* Distinguished Honors in Global and Community Leadership ..... Florence
Brenda Ocegueda (Psychology) ..... Horton
Kayla Ann Office (Psychology) *Magna Cum Laude* ..... Mobile
Fibiana Adeola Oladipo (Neuroscience) *Magna Cum Laude,* High Distinguished Honors ..... Jackson, MS
Odalys Ordoñez-Medina (Neuroscience) *Cum Laude,* High Distinguished Honors in University Honors ..... Leeds
Ricardo Andres Ortiz-Braidot (Neuroscience) *Summa Cum Laude,* High Distinguished Honors, Fast-Track ..... Hoover
Alana Dale Osborne (Medical Sociology) ..... Madison
Abby Oster (Chemistry: Concentration in Chemical Education) ..... Acworth, GA
Win Enriquez Otamias (Mathematics: Concentration in Applied Mathematics and Scientific Computations) *Magna Cum Laude,* Distinguished Honors ..... Vestavia Hills
Akash Pandey (Neuroscience) *Summa Cum Laude,* High Distinguished Honors in University Honors, Fast-Track ..... Birmingham
Andrea Michelle Torres Paredes (Chemistry) *Magna Cum Laude,* Distinguished Honors ..... Anniston
Paris Parker (Biology) ..... Birmingham
Keyunna Nakia Parker (Psychology) ..... Hoover
Dharmi Patel (Psychology) ..... Prattville
Haaris Patel (Neuroscience) *Summa Cum Laude,* High Distinguished Honors, Fast-Track ..... Madison, MS
Ishika Patel (Neuroscience) *Summa Cum Laude,* High Distinguished Honors, Fast-Track ..... Aliceville
Kamya Nimish Patel (Computer Science) *Cum Laude* ..... Birmingham
Monica Dharmendra Patel (Neuroscience) *Summa Cum Laude,* High Distinguished Honors, Fast-Track ..... Ocean Springs, MS
Neeral Kanti Patel (Cancer Biology) *Summa Cum Laude,* High Distinguished Honors in University Honors ..... Eufaula
Priya Harshadbhai Patel (Criminal Justice) ..... Theodore
Sachi Patel (Neuroscience) *Summa Cum Laude,* High Distinguished Honors, Fast-Track ..... Hartselle
Shivam Dushyant Patel (Neuroscience) *Magna Cum Laude,* Distinguished Honors ..... Birmingham
Natalie Lindsey Paterra (Psychology) *Summa Cum Laude* ..... Tallassee
Mary Arden Pennington (Psychology) ..... Mountain Brook
Amanda Joy Pettry (Psychology) *Magna Cum Laude* ..... Mobile
Andrew Minh Pham (Computer Science) ..... Gadsden

Annie Pham (Immunology) *Magna Cum Laude,* Distinguished Honors ..... Birmingham
Georgia Brook Phillips (Criminal Justice)..... Vestavia
Logan Naijiana Pickett (Psychology) ..... Birmingham
Amber Nicole Pilgrom (Psychology)..... Birmingham
Austin D. Powell (Digital Forensics)..... Childersburg
Skylar JaShawn Priest (Psychology) ..... Meridianville
Samuel Jackson Pritchard (Criminal Justice) ..... Morris
Emily Elizabeth Putnam (Chemistry: Concentration in Biochemistry)
Cum Laude ..... Pelham
Shezreen Qadri (Psychology) ..... Vestavia Hills
Gabrielle Raye Quebedeaux (Chemistry) *Magna Cum Laude* ..... Cullman
Mia Idalis Quiles (Psychology) *Summa Cum Laude* ..... Irondale
Mohammad Hamza Qureshi (Neuroscience) *Magna Cum Laude,*
Distinguished Honors..... Ridgeland, MS
Noor Sohail Qureshi (Psychology) High Distinguished Honors, Fast-Track..... Dothan
Shelby Nicole Rankin (Psychology) *Magna Cum Laude,* Distinguished Honors..... Arab
Henna Rashesh Rao (Psychology)..... Birmingham
Robert C. Rawlins (Neuroscience) *Magna Cum Laude,* Distinguished Honors..... Alexandria
Nithya Reddy (Genetics and Genomic Sciences) *Cum Laude,* High
Distinguished Honors, Fast-Track ..... Suwanee, GA
Lauren Carroll Reed (Biology: Concentration in Marine Science) ..... Orange Beach
Emily Grace Resha (Psychology) *Summa Cum Laude,* Distinguished Honors..... Birmingham
Allyson J Reynolds (Psychology) *Magna Cum Laude* ..... Montgomery
Joshua Ryan Rezek (Physics: Concentration in Advanced Physics) *Cum Laude,*
High Distinguished Honors in University Honors..... Trussville
Justess Denise Rice (Psychology) *Summa Cum Laude,* Distinguished Honors ..... Madison
Kathryn Leigh Rice (Criminal Justice)..... Leeds
Tay Richardson (Computer Science) *Magna Cum Laude* ..... Mobile
Alexis Faith Ridings (Immunology) *Cum Laude,* Distinguished Honors..... Northport
Sofia Alessandra Rivera-Peraza (Psychology) *Magna Cum Laude,*
Distinguished Honors..... Collierville, TN
Erica Lynne Roach (Neuroscience) *Magna Cum Laude,* High Distinguished
Honors in Science and Technology, Fast-Track ..... Knoxville, TN
Shannon Harless Roach (Criminal Justice)..... Ashville
Abbey Claire Roberts (Neuroscience) *Summa Cum Laude,* High Distinguished
Honors in Science and Technology, Fast-Track ..... Alabaster
Gabrielle Lanore Roberts (Psychology) *Summa Cum Laude,* Distinguished Honors,
With Honors in Psychology ..... Remlap
Danielle Faith Roberts (Psychology) *Summa Cum Laude*..... Arley
Kiara D'chelle Robinson (Psychology) ..... Athens
Emilee Marie Robison (Chemistry) Distinguished Honors ..... Grand Bay
Lauren Rodgers (Psychology) *Magna Cum Laude*..... Ozark
Antonio Joseph Ronsisvalle (Psychology) *Magna Cum Laude,* High
Distinguished Honors..... Birmingham
Hannah Grace Rosenthal (Psychology) *Magna Cum Laude,* Distinguished Honors ..... Makawao, HI
Tyler Lee Ruble (Chemistry: Concentration in Chemical Education) *Cum Laude* ..... Madison
Brookelyn Grace Rush (Digital Forensics) *Magna Cum Laude*..... Trussville
Kirby Myron Russell (Computer Science) ..... Jasper
Alyssa Campbell Rutkoski (Neuroscience) *Magna Cum Laude,* Distinguished
Honors..... Fairhope
Jordan MaKaylia Rutledge (Medical Sociology) Distinguished Honors ..... Birmingham
David Alexander Sabillón (Chemistry) *Summa Cum Laude,* High Distinguished
Honors..... Katy, TX

Kafui Owusua Sakyi-Addo (Psychology) *Cum Laude*, High Distinguished Honors in University Honors ..... Madison
Fatima Salama (Immunology) *Magna Cum Laude* ..... Anniston
Ritika R. Samant (Neuroscience) *Summa Cum Laude*, High Distinguished Honors in University Honors ..... Vestavia Hills
Allicia Tatyana Saxman-Stanley (Chemistry) *Cum Laude*, Distinguished Honors ..... Cropwell
Gretchen Mae Schneider (Psychology) ..... Fort Payne
Lindsay Madison Scolforo (Biology) *Magna Cum Laude,* Distinguished Honors, With Honors in Biology ..... Saint Johns, FL
Madison Scott (Psychology) ..... Odenville
Isabella Reign Scucchi (Biology) ..... Calera
Brady Self (Criminal Justice) ..... Alexander City
Jung Vin Seo (Neuroscience) *Summa Cum Laude,* High Distinguished Honors in Science and Technology ..... Montgomery
Victoria Faith Serra (Neuroscience) *Magna Cum Laude,* High Distinguished Honors, Fast-Track ..... Bayou La Batre
Alexander Neel Gray Shah (Chemistry: Concentration in Biochemistry) *Magna Cum Laude* ..... Madison
Ethan Reza David Shaw (Computer Science) ..... Hoover
Alexandra Louise Sheeran (Chemistry: Concentration in Biochemistry) *Cum Laude* ..... Birmingham
Jacklyn Christine Leigh Shelby (Psychology) ..... Birmingham
Leah Dinah Sheppard (Neuroscience) ..... Hoover
Ikjoon Shin (Chemistry: Concentration in Chemical Education) *Summa Cum Laude,* High Distinguished Honors ..... Birmingham
Dashia Shorter (Chemistry: Concentration in Chemical Education) ..... Warner Robins, GA
Makiyah Ashlyn Sills (Psychology) ..... Birmingham
Allison Taylor Sims (Criminal Justice) ..... Ohatchee
Madeline Grace Slocum (Psychology) ..... Auburn
Hannah Elaine Smid (Immunology) *Summa Cum Laude,* High Distinguished Honors in Science and Technology, Fast-Track ..... Madison
Brionna Lashae Smith (Psychology) *Summa Cum Laude,* High Distinguished Honors, Fast-Track ..... Birmingham
Campbell Alaynna Smith (Psychology) ..... Oxford
Carson Luke Smith (Chemistry) ..... Trussville
Jonah C. Smith (Criminal Justice) ..... Sweet Water
Gabrielle Nicole Smith (Genetics and Genomic Sciences) *Summa Cum Laude,* High Distinguished Honors, Fast-Track ..... Knoxville, TN
Noah Antonio Smith (Chemistry) ..... Birmingham
Clayton Jack Smyly (Criminal Justice) ..... Pelham
Elysian Phoenix Solace (Psychology) High Distinguished Honors ..... Mobile
Elaina Claire Solano (Neuroscience) *Summa Cum Laude*, Fast-Track ..... Mobile
Caleb Andrew Sprinkle (Computer Science) ..... Hoover
Chloe Elizabeth Staggs (Individually Designed Major) ..... Meridianville
Hannah Marie Stanfield (Criminal Justice) ..... Montgomery
Hayden Reese Stephens (Psychology) *Magna Cum Laude,* Distinguished Honors ..... Birmingham
Holly Rose Stephens (Immunology) *Cum Laude*, High Distinguished Honors, Fast-Track ..... Hampton Cove
Mary Claire Stewart (Psychology) ..... Birmingham
Carrington Jonell Fisher Stewart (Psychology) *Cum Laude*, High Distinguished Honors in University Honors ..... Birmingham
Shelby Marie Sullivan (Psychology) *Magna Cum Laude,* Distinguished Honors in Global and Community Leadership ..... Birmingham
Shaterrica Monét Sumler (Biology) ..... Flora, MS

Kelli Sweet (Criminal Justice) *Cum Laude* ..... Remlap
Andrew Michael Symasek (Chemistry: Concentration in Biochemistry)
Summa Cum Laude ..... Trussville
Tanner Dakota Talley (Neuroscience) ..... Graysville
Jesus Andres Munoz Tami (Medical Sociology) *Magna Cum Laude*,
Distinguished Honors ..... Houston, TX
Natalie Tashman (Psychology) ..... Hoover
Tanner Tavel (Computer Science) ..... Warrior
Vincent Justin Tchernov (Chemistry) *Cum Laude* ..... Vestavia Hills
Vincent Justin Tchernov (Physics: Concentration in Advanced Physics)
Cum Laude ..... Vestavia Hills
Isabella Sofia Teresi (Psychology) ..... Birmingham
Amari Desiree Terry (Chemistry) ..... Brundidge
Lizbeth Terry (Psychology) ..... Rome, GA
Barsana Jay Thakorbhai (Biology) *Cum Laude* ..... McDonough, GA
Avery Ruth Thomas (Neuroscience) *Magna Cum Laude*, High Distinguished
Honors in University Honors ..... Chattanooga, TN
Cole Waymon Kelley Tolbert (Psychology) *Cum Laude*, High Distinguished
Honors ..... Helena
Anna Abigale Townsend (Chemistry: Concentration in Biochemistry)
Summa Cum Laude, High Distinguished Honors ..... Madison
Michael Ming-en Tracy (Biology) *Cum Laude*, Distinguished Honors ..... Birmingham
Sarah Mai Vy Tran (Biology) *Magna Cum Laude*, High Distinguished Honors ..... Huntsville
Sarah Mai Vy Tran (Chemistry: Concentration in Biochemistry)
Magna Cum Laude, High Distinguished Honors ..... Huntsville
Kinnsley Cross Travis (Genetics and Genomic Sciences) *Magna Cum Laude*,
High Distinguished Honors in Sciene and Technology, Fast-Track ..... Fyffe
Rishi Trivedi (Neuroscience) *Cum Laude*, Distinguished Honors ..... Daphne
Shelby Lee Jordan Tullis (Genetics and Genomic Sciences) *Magna Cum Laude* ..... Glencoe
Alp Sander Turgut (Neuroscience) *Summa Cum Laude*, High Distinguished
Honors, Fast-Track ..... Plainsboro, NJ
BreAnna Turner (Psychology) *Cum Laude* ..... Cullman
Elizabeth Turney (Criminal Justice) ..... Helena
Randonn Michael Ashe Turnquest (Psychology ..... Birmingham
Keisha Tyson (Psychology) ..... Helena
Sarah Gabrielle Van Winkle (Physics: Concentration in Biophysics) *Summa*
Cum Laude, High Distinguished Honors in Science and Technology ..... Athens
Alex Joseph Varghese (Neuroscience) *Magna Cum Laude*, High Distinguished
Honors in University Honors, Fast-Track ..... Birmingham
Danny Khan Vo (Biology) *Cum Laude* ..... Harvvey, LA
Nandini Sai Vobbilisetty (Neuroscience) *Summa Cum Laude*, High
Distinguished Honors in Science and Technology, Fast-Track ..... Hoover
Lindsay Beth Vogelsberg (Medical Sociology) ..... Faribault, MN
Giacynta Antoinette Vollmer (Neuroscience) *Magna Cum Laude*, High
Distinguished Honors, Fast-Track ..... Spanish Fort
Abigail Grace Wade (Criminal Justice) *Magna Cum Laude* ..... McCalla
Cody Matthew Wagner (Digital Forensics) Distinguished Honors ..... Arab
Madelynne Marie Walczak (Immunology) *Magna Cum Laude*, High
Distinguished Honors, Fast-Track ..... Douglasville, GA
Samantha Brooke Walker (Neuroscience) *Summa Cum Laude*, High
Distinguished Honors in University Honors ..... Harvest
Sarah Walker (Psychology) *Cum Laude* ..... Birmingham
Raven Imari Warner (Computer Science) *Magna Cum Laude*, Distinguished
Honors ..... Athens

William Thomas Watson (Mathematics) *Magna Cum Laude* ..... Warrior
Laura Elizabeth Leann Weaver (Psychology) ..... Sylacauga
Felecity Welch (Criminal Justice) *Magna Cum Laude,* Distinguished Honors ..... Dothan
Timmy Weng (Biology) ..... Vestavia Hills
Amanda Margaret Westbrook (Psychology) ..... Vestavia Hills
Shelby White (Psychology) *Magna Cum Laude* ..... Trussville
Gracie Abigail Whitehead (Psychology) ..... Hillsboro
Zachary Thomas Wiles (Biology) ..... Birmingham
Avery Williams (Genetics and Genomic Sciences) *Magna Cum Laude*, High Distinguished Honors in Science and Technology, With Honors in Genetics and Genomic Sciences ..... Birmingham
Emma Katherine Williams (Psychology) ..... Leeds
Hadley Racquel Williams (Psychology) ..... Birmingham
Hannah Jordan Williams (Biology) ..... Hazel Green
Savanna Faith Williams (Digital Forensics) *Magna Cum Laude* ..... Rainbow City
Anna Marie Yun Wilson (Neuroscience) *Summa Cum Laude,* High Distinguished Honors, Fast-Track ..... Vinemont
Kyle Andrew Wilson (Digital Forensics) ..... Geneva
Brandon Cole Woodard (Criminal Justice) ..... Hoover
Shaylan Genise Woods (Computer Science) *Summa Cum Laude* ..... Cordova
Eshita Santosh Yadav (Neuroscience) *Summa Cum Laude,* Distinguished Honors ..... Hoover
Wendy Yang (Chemistry: Concentration in Biochemistry) *Magna Cum Laude,* Distinguished Honors ..... Semmes
Pratik Nitya Yedla (Biology: Concentration in Molecular Biology) Distinguished Honors ..... Huntsville
Anna Catherine Yetter (Mathematics) ..... Birmingham
Kelvin Yi (Computer Science) *Magna Cum Laude,* Distinguished Honors, Fast-Track ..... Vestavia
Octavia Nicole Young (Criminal Justice) ..... Center Point
Cameron Demarcus Young (Criminal Justice) ..... Birmingham
Noor Afroze Yousuf (Biology) Distinguished Honors ..... Madison
Polad Yunisov (Computer Science) *Magna Cum Laude* ..... Northport
Yuwei Zhang (Chemistry) ..... Greenacres, FL
Aaron Dai-Tao Zheng (Computer Science) ..... Hoover
Lynne Zhou (Neuroscience) *Magna Cum Laude,* High Distinguished Honors ..... Vestavia Hills

BACHELORS OF SCIENCE IN SOCIAL WORK

Jacqueline Amairani Chavez Martinez, *Summa Cum Laude* ..... Pelham
Zy'Kerria Rashawn Clark ..... Eufaula
Jennifer Lynn Dussich ..... Birmingham
Kirsten Rea Fox, *Cum Laude* ..... Enterprise
Laura Jarquin, *Cum Laude* ..... Horton
Charles Fraser Kay ..... Gardendale
Courtney Ann Kramer-Williams, *Summa Cum Laude*, High Distinguished Honors, With Honors in Social Work ..... Birmingham
Katie Diana Kramer ..... Pelham
Coterra Madison ..... Birmingham
Hannah Elizabeth Marsh, *Magna Cum Laude* ..... Leeds
Cameron Rashad Marzette ..... Hoover
My' Caila McWilliams, *Cum Laude* ..... Odenville
Makana Michelle Palmeira, *Magna Cum Laude* ..... Odenville
Rachel Marie Shunnarah, *Summa Cum Laude* ..... Hoover
Ta'Tyonna Smith ..... Birmingham

Ahmia Vain ..... Center Point
Avyara D. Williams ..... Hoover
Jamyah Cynthia Williams-Jibri, *Cum Laude* ..... Adamsville

UNDERGRADUATE CERTIFICATES

Mental Health
Malak Mansoer Almansoob ..... Hoover
Morgan Ashlyn Barton ..... Cullman
Bresia Kanani Boyd ..... Birmingham
Alyssa Carpenter Calderas ..... Gardendale
Kara N. Cargile ..... Trussville
Lucina Chapman ..... Birmingham
Eunice Eunnah Choe ..... Cumming, GA
Jelauryn Aurelia Crenshaw ..... Coosada
Madison Elizabeth Curren ..... McCalla
Shujiya Fatima ..... Birmingham
Ashley J. Ford ..... Fultondale
Zaria Leaprae Kidd ..... Madison
Meagan Anne Lyman ..... Huntsville
Jamesea Jacquise Miles ..... Bessemer
Emily Grace Resha ..... Birmingham
Lauren Rodgers ..... Ozark
Isabella Sofia Teresi ..... Birmingham

COLLAT SCHOOL OF BUSINESS

Eric P. Jack, Ph.D., Dean

GRADUATE SCHOOL OF MANAGEMENT

MASTERS OF ACCOUNTING

Elisabeth Arnold ..... Huntsville
Lizbeth G. Arreguin ..... Oneonta
Scarlet A. Boyd ..... Florence
Kyle Burgess ..... Centre
William Coffman ..... Birmingham
Lauren Makenzie Curry ..... Oxford
Jasmine Fortson ..... Tupelo, MS
Samantha Joyce Grzegorzewski ..... Arley
Taylor McKenzie ..... Helena
Kaeleigh Higgins ..... Birmingham
Matthew William Hill ..... Marietta, GA
Charles A. Hyde ..... Birmingham
Juliet Jebril ..... Hoover
Eric Michael Kirkland ..... Moultrie, GA
Daniel Barry Lagrone ..... Woodstock
Anya Nguyet Nguyen ..... Mobile
Brooke Anne Nobinger ..... Birmingham
Bradley Connor Pinkerton ..... Birmingham
Chad R. Roberts ..... Bismarck, ND
Rachel Robertson ..... Scottsboro

Amanda Keyes Rountree ..... Atlanta, GA
Alyna Nichole Walker ..... Birmingham
Yan Wang ..... Calera
Kevin Gregory Williams ..... Trussville
Curtrina Joanelle York ..... Summerville, SC

MASTERS OF BUSINESS ADMINISTRATION

Ahmed Shalabi Abdelgawad (Health Services) ..... Manzala, Egypt
Ekan Adeghe ..... Benin City, Nigeria
Brandon J. Anderson (Marketing) ..... Bessemer
Tyler Jean Armistead (Marketing) ..... Butler
Shadi Khalil Awad ..... Vestavia Hills
Ishtiza Ibne Azad (Finance) ..... Dhaka, Bangladesh
Tiara Makia Baker (Marketing) ..... Opelika
Ankit Bansal (MBA/Medical) ..... Birmingham
James Michael Barlow (Marketing) ..... Alabaster
James Mathew Barth (Finance) ..... Birmingham
Kevin Glen Bazemore (Finance) ..... Vestavia Hills
Gautam Bej ..... Birmingham
Astha Berawala (Finance) ..... Helena
Mark Anthony Bernstiel, Jr. ..... Conshohocken, PA
Sonnet Necia Kopecky Booth (Management Information Systems) ..... Memphis, TN
Jessie A. Box (MBA/Health Administration) ..... Hamilton
D'Ariel Denise Boykin ..... Louisville
Lindsay Kiefer Brennan ..... Montgomery
Tom Browne ..... Manteno, IL
William B. Bru, III (Marketing) ..... Birmingham
Carrie Callahan ..... Iowa City, IA
Adam Webb Casseri ..... Dallas, TX
Bailey Cato ..... Southside
Changbyeong Chae (Business Administration) Accelerated Bachelors/
Masters ..... Incheon, Korea South
Sandeep Singh Chahal (Management Information Systems) ..... Birmingham
Pierce Clarke ..... Birmingham
Tinesha R. Coleman ..... Birmingham
William Ashley Collins (Finance) ..... Birmingham
Jessica Colvin (Finance) ..... Villa Hills, KY
Corey Devon Conrad ..... Trussville
Morghan D. Crutcher ..... Toney
Nattida Damrongsak (Finance) ..... Bangkok, Thailand
Delicia Ragland Davis ..... Birmingham
Matthew James Davis (MBA/Health Administration) ..... Atlanta, GA
Jonathan Edward Dismukes ..... Mobile
Amber Marie Doss (Health Services) ..... Hayden
Julie Johnson Drummonds ..... Birmingham
Adam Omar Elrefai (Business Analytics) ..... Birmingham
Kenyata Maria Elston ..... Anniston
Brandon Evans ..... Versailles, KY
Charles D. Evers, III (MBA/Medical) ..... Birmingham
Lisa Marie Farmer ..... King City, MO
Zoe Lila Fisher ..... Hickory, NC
Ian Richard Flannigan ..... Barnard, MO

Micah Ashton Fowler (MBA/Health Administration) ..... Homewood
Stacia Sinclair Gaines ..... Birmingham
Hannah Giddings Yarbrough ..... Winter Haven, FL
Bianca Godwins Chinenye Ume (MBA/Medical) ..... Atlanta, GA
Kelsey Olivia Goss ..... Alexandria
Andre L. Gowins (Management Information Systems) ..... Gautier, MS
Albert Lance Grimball ..... Jacksonville, FL
Shamekia Gullatte (Health Services) ..... Auburn
Brent Hansen (Finance) ..... Birmingham
Alexander McNeill Harrelson ..... Birmingham
Graylyn Harris (Entrepreneurship) ..... Pike Road
Bria Alexandria Haston ..... Mobile
Nicole Denise Havill (Health Services) ..... Atlanta, GA
Trevor Scott Hodge (Health Services) ..... Birmingham
William Jackson Holladay ..... Jasper
Maya Claudette-Holloway Holmes ..... Birmingham
Jaideep V. Honavar ..... Mumbai, India
Clint Lucas Hoskins ..... Jasper
Hannah Carole Ann Hostetler (Marketing) ..... Columbiana, OH
Frazier Carroll Hull ..... Montgomery
Gabrielle Marie Hunter (MBA/Public Health) ..... Savannah, GA
Faiza Younus Ismail (Entrepreneurship) ..... Huntsville
Phelecia Andrea Jemison (Management Information Systems) ..... Birmingham
Reny Joseph (Health Services) ..... Hoover
Rishika Karumanchi (Marketing) ..... Midland City
Alexandra Kells ..... Burlington, Canada
Andrew Kennedy ..... Pelham
David M. Kinyua ..... Birmingham
Swatheekha Krishnamurthy Balasubramanian ..... Coimbatore, India
Bradley Cesare Kuczynski (Finance) ..... Round Lake, IL
John Ellis Kuykendall, Accelerated Bachelors/Masters ..... Northport
Christian Henry Lam (Business Analytics) Accelerated Bachelors/Masters ..... Hoover
Kevin Lawhon ..... Alabaster
Homin Lee ..... Seoul, Korea South
Megan Lashaun Lewis ..... Montgomery
Zebulon Peyton Little ..... Cullman
Brandi Lopez ..... Saint Joseph, MO
Shubh Malhotra (Business Analytics) ..... Madison
Brittany Nicole Martin (MBA/Optometry) ..... Madison, MS
Carter McDonald ..... Huntsville
Brittany Nicole Moore (Health Services) ..... Albany, NY
Aisha Mannir Nabegu (Entrepreneurship) ..... Kano, Nigeria
Anthony Napoli ..... Toms River, NJ
Phuong Cac Nguyen ..... Birmingham
Keenan Nicholson ..... Clinton, MD
Alexis Nord Dantzler ..... Mobile
Marcus A. Nunn (Management Information Systems) ..... West Blocton
Oluwatimileyin Paul Ojo ..... Lagos, Nigeria
Anthony Chukwudi Okoba ..... Lagos, Nigeria
William V. Olszewski (Finance) ..... Skaneateles, NY
Mackenzie Leeann Pankey (Marketing) ..... Charleston, IL
Gyusik Park ..... Montgomery
Abigail Jeanette Parks ..... Broken Arrow, OK
Monica Dharmendra Patel, Accelerated Bachelors/Masters ..... Ocean Springs, MS

Ryan Pence ..... Portland, OR
Jon Mark Peterson (MBA/Health Administration) ..... Liberty Township, OH
Reid Anderson Pickens (Marketing) ..... Hoover
Joseph Daniel Pierce (Management Information Systems) ..... Rome, GA
Thomas J. Polizos ..... Vernon, NJ
Keyunta M. Ransom ..... Calera
Alaina Leora Riordan (MBA/Health Administration) ..... Knoxville, TN
Angie Vanessa Roa Mancipe (Finance) ..... Bogotá, Colombia
Jason M. Robinson (Marketing) ..... Clanton
Shiva Roghaee (Health Services) ..... Isfaha, Iran
Gavin A. Root ..... Elizabethtown, KY
Jason Dean Rowell ..... Matthews, NC
Dionte Annette Rudolph (MBA/Public Health) ..... Mobile
Shari Ruffin ..... Tuscaloosa
Sandra Sanchez (Finance) ..... Brownsville, TX
Leah Lindsey Satcher ..... Vestavia Hills
Jessica Jai Sharer ..... Wichita Falls, TX
Yashika Shrestha (Business Analytics) ..... Kathmandu, Nepal
Kanem F. Sims (Marketing) ..... Virginia Beach, VA
Brionna Lashae' Smith, Accelerated Bachelors/Masters ..... Millbrook
Emma Taylor Stephens (Health Services) ..... Talladega
Molly Torbert Sullivan ..... Mobile
Hannah Elizabeth Temple ..... Hoover
Stephanie Thimmesch (Management Information Systems) ..... Johnston, IA
Anne Huffman Whaley ..... Birmingham
Brian Darrell Thompson ..... Birmingham
Caroline Cole Thompson (Health Services) ..... Woodstock
Thuan Gia Tran (Marketing) ..... Trussville
John William Upton (Entrepreneurship) ..... Quinton
Catherine McDonald Walton ..... Birmingham
John Leacle Waters ..... York, PA
Laura Weems ..... Ocean Springs, MS
Marie Wichlinski Welch ..... Louisville, KY
Kemberly L. Williams ..... Calera
Christopher Michael Williamson (Finance) ..... Morganfield, KY
Joseph Gartrell Willis ..... Philadelphia, MS
Kylie Elizabeth Jenkins ..... Marietta, GA
Akihiro Yamada ..... Minato-ku, Japan
Victoria Elizabeth Zajic (Health Services) ..... Helena

MASTERS OF SCIENCE

Management Information Systems

Matthew Allison (Cybersecurity Management) ..... Fairview Heights, IL
Cameron George Brawley (Business Analytics) ..... Birmingham
Darryl Anthony Brickley (Cybersecurity Management) ..... New Orleans, LA
Wesley Alexander Frenz (IT Management) ..... Sarasota, FL
Stephen Blake Green (IT Management) ..... Birmingham
Joanne Hatfield (Business Analytics) ..... Monroeville
Matthew William Helm (IT Management) ..... Birmingham
Carl Matthew Kavanaugh Business Analytics) ..... Daleville, VA
Jocelyn A. Larkin (Cybersecurity Management) ..... West Point, MS
Paul Douglas Mahaffey II (IT Management) ..... Alabaster

Ian Anthony Pinckard (Cybersecurity Management) ..... Hoover
Suriya James Sena (IT Management) ..... Birmingham
Jonathan Thibado (Cybersecurity Management) ..... Baldwinsville, NY
Christopher Walker (IT Management) ..... Smuteye
Joseph Perkins Wheeler (Cybersecurity Management) ..... Vincent
Taylor Alfreda Witt (IT Management) ..... Birmingham

GRADUATE CERTIFICATES

Business Analytics Information Technology
Christopher Alexander ..... Birmingham
Randall B. Allen ..... Hoover
Kelly C. Daniel ..... Tuscaloosa
Melinda M. Mastel ..... Brookfield, WI
Michael Seth Noble ..... Birmingham
Stephanie Thimmesch ..... Johnston, IA

Cybersecurity Management
Darryl Anthony Brickley ..... New Orleans, LA
Sotorya S. McCray ..... Birmingham
April Irene Rhodes ..... Warrior

Foundation Business Administration
Ashleigh Michelle Ivory ..... Demopolis

Information Technology Management
Ryan Tancock ..... Torquay, United Kingdom
Taylor Alfreda Witt ..... Birmingham

Social Media
Lydia LeighAnn Wherry ..... Albertville

BACHELORS OF SCIENCE

Sarah Marie Adams (Marketing: Major Track in Marketing Management) ..... McCalla
Cameron Jackson Allcorn (Finance) ..... Pinson
Jonisha Shontel Ashley (Management: Major Track in General Management) ..... Harvest
Maria De Jesus Avellaneda (Management: Major Track in General Management) ..... Birmingham
David Morgan Bachus (Management) *Summa Cum Laude* ..... Southside
Hannah Dawn Bailey (Finance) *Magna Cum Laude,* Distinguished Honors ..... Moody
Gianna Francisca Bajalia (Information Systems: Major Track in Data Analytics) *Cum Laude* ..... Hoover
Savannah Bennett (Accounting) *Cum Laude,* Fast-Track ..... Owens Cross Roads
James Luke Bentley (Industrial Distribution) ..... Trussville
Taylar Morgan Bimbo (Human Resource Management) ..... Birmingham
Kristen Erin Blanton (Finance) *Summa Cum Laude* ..... Opelika
Kimberly Ann Blatz (Finance) ..... Kingsland, GA
William Boyd (Finance) ..... Birmingham
Shelby Rose Brandy (Information Systems: Major Track in Cybersecurity Management) ..... Pleasant Grove
April C. Braxton (Human Resource Management) ..... Talladega
Megan Elizabeth Britnell (Accounting) ..... Phil Campbell

Hazel Lynne Bucheger (Human Resource Management) ..... San Antonio, TX
Julie Kim Bui (Accounting) ..... Vestavia Hills
Katlyn Elizabeth Burroughs (Marketing: Major Track in Digital Marketing)
Magna Cum Laude ..... Calera
Emgra Busambwa (Accounting) ..... Madison
Christina Butler (Marketing: Major Track in Digital Marketing) ..... Wetumpka
Jasmine Thuy Trinh Cai (Management) ..... Athens
Trent Alton Calvert (Information Systems) ..... Huntsville
Alexandria Nicole Camp (Marketing: Major Track in Marketing Management) ..... Mount Olive
Christian Randal Capps (Accounting: Major Tracki in Forensic Accounting and
Information Technology Auditing) ..... Pensacola, FL
Christian Randal Capps (Finance: Major Track in Investments and Institutions) ..... Pensacola, FL
Zachary Allen Carlisle (Finance: Major Track in Investments and Institutions
and Financial Management) ..... Hoover
Griffin Carroll (Industrial Distribution: Major Track in Medical Equipment and
Supplies Distribution) ..... Alexandria
Tyler Blake Carver (Accounting) *Magna Cum Laude* ..... Dora
Kayla Ranise Cassidy (Finance: Major Track in Financial Management)
Magna Cum Laude ..... Hoover
Lauren Ashley Caver (Marketing: Major Track in Digital Marketing)
Summa Cum Laude ..... Helena
Michael Thomas Chambers (Human Resource Management) ..... Hoover
William House Chambless, III (Information Systems) ..... Trussville
Alexander Reid Chatta (Accounting) *Cum Laude,* Fast-Track ..... Birmingham
Bryan Alexis Chavez (Marketing: Major Track in Digital Marketing)
Summa Cum Laude ..... Pinson
Wei Lun Cheng (Marketing: Major Track in Digital Marketing) ..... Birmingham
Quentin Joseph Chew (Industrial Distribution: Major Track in Medical
Equipment and Supplies Distribution) ..... Sugar Land, TX
Brijal Chokshi (Management) *Summa Cum Laude* ..... Johns Creek, GA
Joseph Maxwell Christ (Management) ..... Birmingham
Connor Gentry Church (Marketing: Major Track in Retail Marketing
Management) ..... Bessemer
Samuel Alexander Cochran (Finance: Major Track in Investments and
Institutions) *Magna Cum Laude,* Distinguished Honors ..... Huntsville
Douglas Wade Coleman (Industrial Distribution) *Magna Cum Laude* ..... Pelham
Kevin Alfredo Comi (Human Resource Management) ..... Alabaster
Benjamin Hunter Conley (Finance) ..... Homewood
Andrew Cox (Accounting) *Cum Laude* ..... Trussville
Elisa Abigail Crowder Uribe (Accounting) ..... Birmingham
Angela Bridges Daniel (Finance) ..... Brownsboro
Amanda L. Davidson (Management) ..... Calera
Lucas De'Andre Davis (Human Resource Management) ..... Mobile
Wesley Matthew Davis (Industrial Distribution: Major Track in Medical
Equipment and Supplies Distribution) ..... Bessemer
Contrial Domingo Davis (Information Systems) ..... Phoenix, AZ
Haley Morgan Dempsey (Finance) ..... Oxford
Amaya D'Nae Dent (Industrial Distribution) ..... Harvest
Abbey Alysse Dial (Marketing: Major Track in Marketing Management) ..... Cropwell
Lucas Santana Diaz (Information Systems) ..... Birmingham
Michelle Diaz Ledesma (Marketing: Major Track in Digital Marketing)
Cum Laude ..... Hoover
Jocelin Diego (Management) ..... Birmingham

Jesse Lynn Dixon (Marketing: Major Track in Marketing Management) *Cum Laude,* Distinguished Honors ..... Gardendale
Thomas Huu Vinh Do (Finance) ..... Irondale
Savannah Jean Dofash (Human Resource Management) ..... Mount Olive
Daniel Huynh Dong (Finance) *Magna Cum Laude* ..... Cullman
Ashley Dothard (Accounting) *Cum Laude*, With Honors in Business ..... Owens Cross Roads
Kaitlin Elizabeth Douglas (Accounting) *Magna Cum Laude,* Distinguished Honors ..... Dothan
Laura Dover (Accounting) ..... Foley
Patrick Durr (Information Systems: Major Track in Cybersecurity Management) ..... Pelham
Anna Marie Early (Marketing: Major Track in Digital Marketing) ..... Hoover
Madison Cole Earnest (Marketing: Major Track in Retail Marketing Management) *Summa Cum Laude* ..... Trussville
Ethan Epstein (Accounting) *Summa Cum Laude,* Fast-Track ..... Newton, MA
Kennedi Evans (Finance) *Magna Cum Laude* ..... Olive Branch, MS
Connor Brian Fancher (Industrial Distribution) *Cum Laude* ..... McCalla
Kayla Joy Faught (Marketing: Major Track in Digital Marketing) *Magna Cum Laude*, With Honors in Business ..... Hueytown
Rebecca E. Ferguson (Accounting) ..... Jasper
Jessica Rene-Kennedy Fisher (Accounting) ..... Chelsea
James Michael Fitch (Information Systems: Major Track in Data Analytics) *Cum Laude* ..... Vestavia Hills
Sophia Clarita Flores (Economics: Major Track in Economics-Analysis and Policy) ..... Vacaville, CA
Seth Alexander Folsom (Finance) *Summa Cum Laude* ..... Alabaster
Terri Nicole French (Economics) With Honors in Business ..... Montgomery
Morgan Gilkerson (Human Resource Management) ..... Birmingham
Parker Ryan Gilliland (Accounting) *Summa Cum Laude* ..... Locust Fork
Billie Annette Glazier (Human Resource Management) ..... Jasper
Kayla Ann Gonzalez (Accounting) *Summa Cum Laude* ..... Oneonta
Mallory Suzanne Goode (Accounting) ..... Gardendale
Evelyn Faye Gray (Marketing: Major Track in Retail Marketing Management) ..... Franklin, TN
Reilly Gage Greene (Management) *Summa Cum Laude* ..... Hoover
Julia Dorothy Griffin (Human Resource Management) ..... Pike Road
Stephen Michael Griffin (Industrial Distribution) ..... Jackson's Gap
Katelyn Danielle Griffis (Accounting) *Magna Cum Laude* ..... Gardendale
Maximilian M. Grill (Accounting) *Summa Cum Laude,* Distinguished Honors ..... Diberville, MS
Jake Grosze (Finance) *Cum Laude* ..... Columbiana
Ethan Guinn (Marketing: Major Track in Retail Marketing Management) ..... Hoover
William Michael Gurley (Economics: Major Track in Economics - Analysis and Policy) *Summa Cum Laude* ..... Birmingham
Collin Charles Hardy (Management) *Magna Cum Laude* ..... Glencoe
JoAnnah Hartery (Accounting) ..... Theodore
Brooks Bailey Harwell (Management) ..... Birmingham
Jonathan Ross Hazlewood (Finance: Major Track in Investments and Institutions) ..... Alabaster
Shangni He (Finance) ..... Birmingham
Haley Elizabeth Herrmann (Finance) ..... Birmingham
Haley Elizabeth Herrmann (Management: Major Track in Business Administration) ..... Birmingham
Samuel Charles Hickey (Accounting) ..... New Albany, MS
Teresa Chontia Hicks (Marketing: Major Track in Digital Marketing) ..... Valley
Elizabeth G. Higgins (Marketing: Major Track in Digital Marketing) *Magna Cum Laude* ..... Huntsville

Cierra Nicole Hill (Human Resource Management) ..... Memphis, TN
Elizabeth M. Hill (Industrial Distribution: Major Track in Medical Equipment and Supplies Distribution) *Summa Cum Laude* ..... Birmingham
Caroline Paige Hollingsworth (Marketing: Major Track in Digital Marketing) *Cum Laude* ..... Cullman
Michael Andrew Hollis (Accounting) *Summa Cum Laude*, High Distinguished Honors, Fast-Track ..... Morris
Layne Elizabeth Hoover (Marketing: Major Track in Digital Marketing) ..... Birmingham
James Cody Hopper (Finance) ..... Homewood
Ceterrica Da'Sha Houston (Finance: Major Track in Financial Management) ..... Lincoln
Issacah J. Houston (Marketing: Major Track in Digital Marketing) ..... Montgomery
Lisa M. Hughston (Accounting) *Cum Laude* ..... Oneonta
Asil Lafi Hussein (Accounting) *Cum Laude* ..... Hoover
Amber Nicole Jackson (Information Systems) ..... Homewood
Monique Laree James (Accounting) *Cum Laude* ..... Killeen, TX
Sarah Madison Jarman (Marketing: Major Track in Digital Marketing) ..... Birmingham
Jaime Nichole John (Human Resource Management) *Cum Laude* ..... Stafford, VA
Erika Renee Johnson (Accounting) *Summa Cum Laude* ..... Pelham
Olivia Rae Johnson (Finance: Major Track in Investments and Institutions) *Summa Cum Laude*, Distinguished Honors ..... Alabaster
Dania Johnson (Information Systems) ..... Birmingham
Nikki Yvonne Johnson (Management) ..... Hueytown
Allante J. Jowers (Information Systems: Major Track in Cybersecurity Management) ..... Birmingham
Molly Kennedy (Human Resource Management) *Cum Laude* ..... Orange Beach
Ahmad Kausain Khan (Information Systems) ..... Hoover
Haroon Madian Khouly (Accounting: Major Track in Forensic Accounting and Information Technology Auditing) *Magna Cum Laude* ..... Birmingham
Walker Coulton Kirk (Accounting) ..... Vestavia
Stanley Knight (Marketing: Major Track in Marketing Management) ..... Deatsville
Scott Anthony Kohoutek (Marketing: Major Track in Marketing Management) ..... Covington, LA
Phillip Jack Kuhn (Economics: Major Track in Philosophy, Politics and Economics) ..... Irondale
Christian Henry Lam (Industrial Distribution) *Summa Cum Laude*, High Distinguished With Honors in Business, Fast-Track ..... Hoover
Anna Grace Lawley (Entrepreneurship) ..... Hoover
Joshua Nathaniel Lay (Accounting) ..... Birmingham
James William League, IV (Finance) ..... Huntsville
Marena Grace Leisten (Industrial Distribution: Major Track in Medical Equipment and Supplies Distribution) High Distinguished Honors in Global and Community Leadership, With Honors in Business ..... Wauwatosa, WI
Ji'an Li (Finance) ..... Wuxi, China
Peyton Elaine Lindley (Industrial Distribution: Major Track in Medical Equipment and Supplies Distribution) ..... Remlap
Breanna Love (Industrial Distribution) *Magna Cum Laude*, With Honors in Business ..... Gardendale
Hope Love (Marketing: Major Track in Marketing Management) *Magna Cum Laude* ..... Pelham
Kathleen Ann Lovelady (Industrial Distribution: Major Track in Medical Equipment and Supplies Distribution) *Magna Cum Laude* ..... Hartselle
DJ Lynch (Finance: Major Track in Real Estate) *Summa Cum Laude* ..... Cape Girardeau, MO
Alyssa Mackinaw (Marketing: Major Track in Digital Marketing) ..... Birmingham
Maya Carissa Macuga (Accounting) ..... Brownsboro
Summer Lane Maddox (Human Resource Management) *Summa Cum Laude* ..... Crossville

Maria Fernanda Maida (Marketing: Major Track in Digital Marketing) ..... Birmingham
Abbigail Grace Manscill (Accounting) ..... Trussville
Anthony J. Marino (Finance: Major Track in Investments and Institutions)
Magna Cum Laude, Distinguished Honors ..... Birmingham
Cecily Céline Mason (Information Systems) *Magna Cum Laude* ..... Mobile
John Michael McCrory (Management) ..... Alabaster
Ellie McDaniel (Accounting: Major Track in Forensic Accounting and Information Technology Auditing) *Cum Laude*, High Distinguished Honors in University Honors, With Honors in Business ..... Lexington, KY
Bradford Walker McDaniel (Information Systems: Major Track in Cybersecurity Management) ..... Vestavia Hills
Sherry Racquel McFerrin (Information Systems) ..... Meridianville
Stafford Malcolm McNamee (Finance) With Honors in Business ..... Chelsea
Albertina Virtre McWilliams (Entrepreneurship) ..... Birmingham
Christopher Melton (Marketing: Major Track in Digital Marketing) *Cum Laude* ..... Sterrett
Lindsey Elizabeth Merritt (Accounting) *Cum Laude* ..... New Market
Colton Lee Millwood (Human Resource Management) *Magna Cum Laude* ..... Vinemont
Alexa Janaye Mims (Information Systems: Major Track in Cybersecurity Management) ..... Millbrook
Kevin Matthew Mitchell (Accounting) ..... Madison
Joshua Adam Mize (Accounting) ..... Hueytown
Victoria Jewell Mizzell (Management) *Magna Cum Laude* ..... Sylacauga
Ramsey Annalise Moody (Entrepreneurship) *Cum Laude* ..... Wilmer
Melissa Victoria Roy (Human Resource Management) ..... Dolomite
Astrid Hope Morgan (Information Systems) *Cum Laude* ..... Alabaster
Rae' M. Nabors (Human Resource Management) ..... Adger
Destiny Santoria Nelson-Miles (Finance) *Magna Cum Laude*, With Honors in Business ..... Fairfield
Emily Grace Newsome (Marketing: Major Track in Marketing Management) ..... Warrior
Katherine Njoki Njau (Economics: Major Track in Economics - Analysis and Policy) *Cum Laude*, Distinguished Honors ..... Birmingham
Josephine Jin-Young No (Marketing: Major Track in Digital Marketing) ..... Birmingham
Dalia Nolasco Ortega (Accounting) *Magna Cum Laude* ..... Woodville
Kennedy Alexis Norris (Information Systems: Major Track in Data Analytics) *Summa Cum Laude*, Distinguished Honors ..... Opelika
Nadia Brooke Palachtchouk (Entrepreneurship) *Magna Cum Laude* ..... Gardendale
Creed Parker (Finance) *Cum Laude* ..... Trussville
Ashley Parker (Human Resource Management) ..... Brandon, MS
Chase Parker (Marketing: Major Track in Marketing Management) ..... Dothan
Andrew Scott Parks (Industrial Distribution: Major Track in Medical Equipment and Supplies Distribution) ..... Hueytown
Femina B. Patel (Accounting) *Cum Laude* ..... Birmingham
Purav Patel (Finance) ..... Birmingham
Adolfo Patiño (Finance) *Magna Cum Laude* ..... Albertville
Joshua Thomas Patrick (Entrepreneurship) ..... Bessemer
David Jason Patterson, II (Finance) *Summa Cum Laude* ..... Hoover
Iris Toinette Pearson (Accounting) *Cum Laude* ..... Windermere, FL
Catherine Vad Perkins (Finance: Major Track in Financial Management) *Cum Laude* ..... Huntsville
Nicholas Michael Petras (Marketing: Major Track in Professional Sales Management) ..... Hoover
Rebecca Phillips (Accounting) ..... Birmingham
Celia Stefany Pina Urueta (Management) ..... Birmingham
Karthik Pradeep Nair (Finance) ..... Franklin, TN

Nikola Puric (Finance) *Magna Cum Laude* ..... Birmingham
Jenna Nicole Purvis (Marketing: Major Track in Digital Marketing) ..... Jasper
Kirsten Elizabeth Quick (Accounting) *Summa Cum Laude* ..... Morris
Matthew Thomas Quinn (Accounting) *Summa Cum Laude* ..... Spanish Fort
Patrick Lee Raffaniello (Management: Major Track in General Management) ..... McCalla
Yasmin Gabrielle Ramirez (Finance: Major Track in Investments and Institutions) *Cum Laude* ..... Birmingham
Maritza Ramon Arroyo (Management: Major Track in Business Administration) ..... Cullman
Stephen Alexander Rawls (Human Resource Management) ..... Leeds
Jonathan Reyes-Reza (Finance) ..... Leeds
Carter Adam Richardson (Finance) ..... Adger
Arturo Rico (Management) ..... Horton
Noah Christopher Rigg (Entrepreneurship) ..... Trussville
Amon Rotich (Marketing: Major Track in Marketing Management) ..... Bessemer
Abby Joan Russell (Industrial Distribution: Major Track in Medical Equipment and Supplies Distribution) *Cum Laude* ..... Mountain Brook
Joseph E. Russell (Marketing: Major Track in Digital Marketing) ..... Hoover
Christopher Sampson (Finance: Major Track in Financial Management) ..... Dothan
Casandra Morin Sanchez (Management) ..... Wetumpka
Dannymielys Sanchez (Accounting) *Magna Cum Laude* ..... Fultondale
Oscar Adrian Santos (Entrepreneurship) *Summa Cum Laude* ..... Birmingham
Andrew M. Schrimscher (Finance: Major Track in Real Estate) ..... Birmingham
Derek Michael Scott (Accounting) ..... Alabaster
Isabella Catherine Scott (Marketing: Major Track in Marketing Management) *Summa Cum Laude* ..... Daphne
Christopher Warren Sherman (Finance) ..... Jasper
Gurmanav Singh Sidhu (Management: Major Track in General Management) *Cum Laude* ..... Birmingham
Savannah Michelle Sims (Industrial Distribution) *Magna Cum Laude* ..... Sylacauga
Gavin X. Siniard (Marketing: Major Track in Retail Marketing Management) ..... Decatur
Daniel Stephen Sommer (Management) ..... Birmingham
Stephanie Spencer (Human Resource Management) ..... Birmingham
Sean Micah Spencer (Management: Major Track in Business Administration) ..... Bessemer
Emily Abigail- Rene'e Spice (Marketing: Major Track in Marketing Management) ..... Amarillo, TX
Morgan Kernes (Human Resource Management) ..... Gower, MO
Ashleigh Steadman (Economics: Major Track in Economics - Analysis and Policy) ..... Oneonta
Joshua Caleb Suddeth (Finance: Major Track in Investments and Institutions) ..... Lake View
Qasim Muhammed Tajuddin (Finance: Major Track in Financial Management) ..... Hoover
Rachel Elizabeth Taylor (Management: Major Track in General Management) ..... Helena
James Jeremaine Theus (Finance) ..... Birmingham
Christopher Michael Thomas, II (Information Systems: Major Track in Cybersecurity Management) ..... Tuscaloosa
Gabriel Thomas (Accounting) ..... Trussville
Nena Allayne Thomas (Human Resource Management) *Magna Cum Laude* ..... Huntsville
Mariah Nicole Thompkins (Management: Major Track in Business Administration) ..... Vestavia Hills
Alexandria Thompson (Accounting) ..... Trussville
Alexia Timmons (Marketing: Major Track in Digital Marketing) ..... Cullman
Joshua Dallas Tortora (Accounting) ..... Rochester, NY
Veronica Joy Trewhitt (Accounting) ..... Opelika
Carly Grace Turvin (Marketing: Major Track in Digital Marketing) ..... Madison
Chloe Elise Vick (Human Resource Management) *Cum Laude* ..... Wilsonville
Bridgette Marie Vickers (Marketing: Major Track in Digital Marketing) *Magna Cum Laude* ..... Florence

Brandon Javon Andrew Waddell (Marketing: Major Track in Marketing Management) ..... Huntsville
Cassady Ann Wade (Industrial Distribution) ..... Hoover
Cherri Rene Walker (Management) ..... Helena
Yong Wang (Entrepreneurship) *Magna Cum Laude*, Distinguished Honors ..... Birmingham
David Ashton Ware (Finance: Major Track in Financial Management) ..... Springville
Joshua Bailey Warren (Marketing: Major Track in Digital Marketing) *Magna Cum Laude* ..... Pell City
Magan Ann Weeks (Human Resource Management) *Cum Laude*, With Honors in Business ..... Andalusia
Ragan McKinley Wilkinson (Marketing: Major Track in Digital Marketing) ..... Birmingham
Jennifer Yulander Williams (Accounting) *Summa Cum Laude* ..... Knoxville, TN
Jacob Michael Williams (Economics: Major Track in Economics - Analysis and Policy) ..... Cordova
Audrey Tully Willingham (Accounting) ..... Pelham
Mahogany Armoni Wilson (Finance) ..... Anniston
Hannah Claire Wilson (Industrial Distribution: Major Track in Medical Equipment and Supplies Distribution) *Summa Cum Laude* ..... Opelika
Joseph Brent Wilson (Management) ..... Dora
Zachary Woder (Accounting) ..... Jasper
Caleb Logan Woodard (Industrial Distribution) *Cum Laude* ..... Jacksonville, FL
Lauren Elizabeth Woodson (Accounting) ..... Pheba, MS
Floyd Youngblood (Finance: Major Track in Financial Management) ..... Calhoun, LA
Isaac Zerby (Human Resource Management) Distinguished Honors ..... Vestavia Hills

UNDERGRADUATE CERTIFICATES

Accounting
Guilherme Genesini Rampon ..... Millbrook
Kayla Hughes ..... Suwanee, GA
Jordan Alexandra Hurd ..... Birmingham
Zachary Ryan Nelson ..... Oshkosh, WI
Pamela McGhee Yates ..... Atmore

Information Systems
Charaf Eddine Bahhat ..... Alabaster
Madison Weeks ..... Kinston

Professional Sales Program
Canby I. Biddle ..... Woodstock, GA
Wesley Matthew Davis ..... Bessemer
Mikayla Jade Hammock ..... Birmingham
Elizabeth M. Hill ..... Birmingham
Breanna Love ..... Gardendale
Kathleen Ann Lovelady ..... Hartselle
Andrew Scott Parks ..... Hueytown
Amon Rotich ..... Bessemer
Hannah Claire Wilson ..... Opelika

SCHOOL OF DENTISTRY

Russell Taichman, DMD, DMSc, Dean

MASTERS OF SCIENCE

Namrata Landge Rana ..... San Diego, CA
Thesis: Role of DPY30 in the Epigenetic Regulation of Odontoblast Differentiation in Vitro
Chair: Dr. Ping Zhang

Akram Mohamed Mohamed Gad Sayed Ahmed ..... Tanta, Egypt
Thesis: Effect of Different Supporting Die Materials and Crown Thickness on the Fracture Load of 3Y-TZP Monolithic
Chair: Dr. Nathaniel Lawson

Krisha Shah ..... Mumbai, India
Thesis: Comparing Volumetric Wear of Lithium Disilicate Against Different Ceramics and Enamel Antagonists. An In-Vitro Study
Chair: Dr. Nathaniel Lawson

SCHOOL OF EDUCATION

Teresa Tber Doughty, Ph.D., Dean

EDUCATIONAL SPECIALISTS

Katie Marie McGee (High School Education-English Language Arts) ..... Cullman
Elizabeth Pitchiah (High School Education-General Science) ..... Vestavia Hills

MASTERS OF ARTS

Hannah Lindsey Allen (Counseling; Clinical Mental Health) ..... Vestavia
Alexis Briauna Armour (Counseling; Clinical Mental Health) ..... Pensacola, FL
David Loren Barnhart, Jr. (Counseling; Clinical Mental Health) ..... Birmingham
Hiller Burton (Counseling; Clinical Mental Health) ..... Bronxville, NY
Jaleesa Renea Cole (Counseling; Clinical Mental Health) ..... Camden
Alicia Gallo (Counseling; Clinical Mental Health) ..... Enterprise
Martha Grace Hardin (Counseling; Clinical Mental Health) ..... Louisville, KY
Kaitlin Lamb (Counseling; Clinical Mental Health) ..... Birmingham
Elizabeth Chelsey Madison (Counseling; Clinical Mental Health) ..... Chandler, AZ
Erin Elizabeth McAdams (Counseling; Clinical Mental Health) ..... Birmingham
Jared Thayer Montague (Counseling; Clinical Mental Health) ..... Huntsville
Ashlee Danielle Pratt (Counseling; Clinical Mental Health) ..... Niceville, FL
Deborah J. Shunnarah (Counseling; Clinical Mental Health) ..... Birmingham
Emma Olivia Spann (Counseling; Clinical Mental Health) ..... Dothan
Sarah Grace Stevenson (Counseling; Marriage, Couples, and Family Counseling) ..... Madison
Anna Summers (Counseling; Clinical Mental Health) ..... Charlotte, NC
Patricia Tully (Counseling; Clinical Mental Health) ..... Birmingham

MASTERS OF ARTS IN EDUCATION

Talicia A. Addison (High School Education; English Language Arts) ..... McCalla
Christie Wynette Harris Armstrong (School Psychometry) ..... Evergreen

Holli Baker (Elementary Education) ..... Flowery Branch, GA
Leslie Bean (Elementary Education) ..... Birmingham
Meghan Lile Beck (Elementary Education) ..... Birmingham
Seth Cobb (Special Education; Collaborative Teacher-K-6 and 6-12) ..... Pleasanton, CA
Amy Speegle Crow (School Psychometry) ..... Falkville
Alicia Taylor Crutchfield (English as a Second Language) ..... Russellville
Jessica Willyce Davis (Elementary Education) ..... Hueytown
Emily Morgan Noe (Educational Leadership) ..... Eldridge
Athaliah Duby (School Psychometry) ..... Wasilla, CA
Shantia Alfonea Duncan (Community Health) ..... Goodwater
Nicole Grier (Special Education; Early Childhood) ..... Birmingham
Octavia LaFaye Evans (Early Childhood Education) ..... Birmingham
Terrie Foreman Morgan (Elementary Education) ..... Birmingham
Cathryn Fraser (High School Education; Mathematics) ..... Birmingham
Brittany Anne Gibson (School Psychometry) ..... Brookhaven, MS
Jessica Nichole Elder Goodman (High School Education; General Science) ..... Hoover
Latrice Hatcher (Early Childhood Education) ..... Birmingham
Casey Mattilyn Henderson (High School Education; General Science) ..... Huntsville
Nia Herridge (Special Education; Early Childhood) ..... Kimberley, South Africa
Caleb Daniel Hilliard (Arts Education; Music) ..... Athens
Evan Hudson (English as a Second Language; Teaching English to Speakers of Other Languages) ..... Jasper
Anna Claire Small (High School Education; English Language Arts) ..... Hoover
Tiffany Johns (School Psychometry) ..... Daphne
Eric Thomas Johnson (High School Education; General Science) ..... Birmingham
Gloria Jeanea' Jones (School Psychometry) ..... Birmingham
Tonya Michele Jones (Educational Leadership) ..... Hanover, PA
Heather Robertson Kaiser (English as a Second Language; Spanish Certification) ..... Birmingham
Arderius Jermon Larkins (Arts Education; Music) ..... Bessemer
Gengyun Liao (English as a Second Language; Teaching English to Speakers of Other Languages) ..... Langfang, China
Mercedes Lashay Lightfoot (Community Health; Non-Profit Management) ..... Livingston
Salam Salim Madi (Community Health) ..... Beirut, Lebanon
Caroline Elizabeth Medlen (Elementary Education) ..... Athens
Caroline Elisabeth Meehan (Special Education; Collaborative Teacher-K-6 and 6-12) ..... Birmingham
Tamara Emmalyn Montes (High School Education; General Sciences) ..... Calera
Noelle Elizabeth Morris (School Psychometry) ..... Baton Rouge, LA
Evan Thomas Patrick (High School Education; History) ..... Birmingham
Hannah Mary-Catherine Perry (School Psychometry) ..... Decatur
Amanda Nicole Eddington Prokop (High School Education) ..... Birmingham
Alina Lissette Robertson (English as a Second Language) ..... Guntersville
Susan Rose Ross Schalk (School Psychometry) ..... Poplar Bluff, MO
Georgia Grace Sharp (High School Education; Mathematics) ..... Charleston, SC
Sally Coleman Smalley (High School Education) ..... Homewood
Lauren Elizabeth Smith (Elementary Education) ..... Fairhope
Ashleigh Hamm Thomas (Special Education; Early Childhood) ..... Pelham
Caitlin Lee Thorington (School Psychometry) ..... Birmingham
Elizabeth Corinne Turner (Elementary Education) ..... Birmingham
LaTangellia D. Walker (Community Health) ..... Birmingham

MASTERS OF SCIENCE

Garnet Arroyo (Instructional Design and Development) ..... Fultondale
Frederick Roy DuBose II (Kinesiology; Exercise Physiology) ..... York
Jamiyah Ja'Nae Howard (Kinesiology; Exercise Physiology) ..... Tuscaloosa
Jasmine Ciskei Jones (Instructional Design and Development) ..... Birmingham
Lauren Camille Karabasz (Instructional Design and Development) ..... Birmingham
Ashley Knight Specht (Instructional Design and Development) ..... Hoover
Myah Lee Andra Mikah Shelby Morton (Higher Education Administration) ..... Birmingham
Arielle Khyana Nelson (Kinesiology; Exercise Physiology) ..... Montgomery
Emily S. Pounds (Kinesiology; Exercise Physiology) ..... Birmingham
Thesis: Dietary Adherence During Weight Loss and Attendance to Weight Management Support are Independently Related to Reduced Weight Gain
Chair: Dr. Gary Hunter
Kelly A. Scott (Instructional Design and Development) ..... Birmingham
Wendy Leigh Jacks Scripps (Higher Education Administration) ..... Sylacauga
Cabria Zarnay Terry (Kinesiology; Exercise Physiology) ..... Birmingham
Brooklyn Whitmire (Kinesiology; Exercise Physiology) ..... Signal Mountain, TN
Jalan Briana Cunningham (Instructional Design and Development) ..... Fairfield

GRADUATE CERTIFICATES

Clinical Exercise Physiology
Britney Johnson ..... Derry, NH
Matthew Raymond Miesch ..... Mount Pleasant, MI
Christian Muller ..... Pine Bush, NY

Counseling
Isabella C. Ashley ..... Birmingham

Health Coaching
Richard J. Forbes ..... Far Rockaway, NY
Mercedes Lashay Lightfoot ..... Livingston
Porcia Ya'Masse Nickerson-Bowen ..... Tuscaloosa
Shaneka Sanders ..... Adamsville
Margaret Whitley ..... Geneva, IL

Health Education
Shantia Alfonea Duncan ..... Goodwater
Mercedes Lashay Lightfoot ..... Livingston
Salam Salim Madi ..... Beirut, Lebanon

Higher Education Administration
Aina Gail Grods ..... Excel
Jennifer Mahand Liptrot ..... Birmingham
Myah Lee Andra Mikah Shelby Morton ..... Birmingham
Lyndsey Kay Robson ..... Burnsville, MN
Demetria Diana Walker ..... Meridian, MS

Marriage, Couples, and Family Counseling
Ashlee Danielle Pratt ..... Niceville, FL

Supporting Individuals with Exceptionalities
Natalie Kreider ..... Birmingham
Derek Louise Wingate ..... Helena

Teaching Multilingual Learners
Laquita Cooks ..... Auburn
Tjelvar Everett ..... Hoover
Terrie Foreman Morgan ..... Birmingham
Evan Hudson ..... Jasper
Gengyun Liao ..... Langfang, China

BACHELORS OF SCIENCE

Jonathan Tyler Naler Alexander (High School Education: Concentration in HS Education - Social Science) *Cum Laude* ..... Hokes Bluff
Sierra Rose Arbogast (Kinesiology: Concentration in Exercise Bioenergetics) *Cum Laude* ..... Harvest
Gracie Mae Augustine (Elementary Education) *Summa Cum Laude* ..... Birmingham
John Ross Baker (Kinesiology: Concentration in Exercise Science) *Cum Laude* ..... Bessemer
Reece Bamberg (Kinesiology: Concentration in Exercise Science) *Magna Cum Laude* ..... Centreville
Reana Lynn Baught (Kinesiology: Concentration in Exercise Science) ..... Fort Mitchell
Alexis Grace Berry (Kinesiology: Concentration in Exercise Science) *Cum Laude* ..... Helena
Patricia Levette Blackmon (Elementary Education) *Cum Laude* ..... Vestavia Hills
Kara J. Blake (Elementary Education) *Summa Cum Laude* ..... Mt Olive
Susanne Grace Bouler (Kinesiology: Concentration in Exercise Science) ..... Trussville
Tyler Gene Brantley (High School Education: Concentration in HS Education - Language Arts) *Cum Laude* ..... Bessemer
Cedric Lamont Brazille, Jr. (Kinesiology: Concentration in Fitness Leadership) ..... Birmingham
Laurel Briley (Elementary Education) *Summa Cum Laude,* Distinguished Honors ..... Birmingham
Tandrea Jazmonae Callier (Community Health and Human Services: Concentration in Community Health) ..... Birmingham
Hannah Marie Carnaggio (Kinesiology: Concentration in Exercise Science) ..... Birmingham
Ayanna Kalina Carvin (Kinesiology: Concentration in Exercise Science) ..... Foley
Christopher Logan Castillo (Kinesiology: Concentration in Exercise Science) ..... Jasper
Abby Emmalee Chastonay (Kinesiology: Concentration in Exercise Science) *Magna Cum Laude* ..... Jacksons Gap
Cameron Raquel Cooper (Kinesiology: Concentration in Exercise Bioenergetics) *Cum Laude* ..... Grant
Carlos Emanuel Cueyactle (Kinesiology: Concentration in Exercise Science) ..... Ariton
De'Jonae D'Avia Davis (Elementary Education) ..... Greenville
Glendon Lee Epperson (Kinesiology: Concentration in Exercise Science) *Magna Cum Laude* ..... Sylacauga
Nicholas Patrick Erwin (Kinesiology: Concentration in P-12 PE Teacher Cert-TEP) ..... Helena
DaQuan JayShaud Foster (Kinesiology: Concentration in Exercise Science) ..... Goshen
Sierra Celia Frazier (Kinesiology: Concentration in Fitness Leadership) *Magna Cum Laude* ..... Corona, CA
Michael Cade Gilkey (Kinesiology: Concentration in Exercise Science) ..... Pinson
Branden Givan (Kinesiology: Concentration in Fitness Leadership) ..... Birmingham
Arthur Larray Gordon, II (Kinesiology: Concentration in Exercise Science) ..... Birmingham

Noah Michael Griego (High School Education: Concentration in HS Education - Social Science) ..... Alabaster
Andrew Michael Hall (Kinesiology: Concentration in Exercise Science) ..... Leeds
Holly Kathryn Hand (Kinesiology: Concentration in Exercise Science) *Magna Cum Laude* ..... Jasper
Charles Edward Harris, III (Kinesiology: Concentration in Exercise Science) *Cum Laude* ..... Athens
Rebecca Marie Hasenbein (Elementary Education) *Magna Cum Laude*, With Honors in Education ..... Trussville
Ronni Lynn Hawkins (Community Health and Human Services: Concentration in Human Services) *Cum Laude* ..... Dadeville
Takeera Janae' Hawkins (Elementary Education) ..... Trussville
Nathaniel Chase Henderson (Kinesiology: Concentration in Exercise Science) ..... Madison
Celeste Isabel Hernandez (Kinesiology: Concentration in Exercise Science) *Cum Laude* ..... Eastaboga
Sean Patrick Hobson, Jr. (Kinesiology: Concentration in Fitness Leadership) *Cum Laude* ..... McCalla
Malia Howell (Kinesiology: Concentration in Exercise Science) ..... Hanceville
Camryn Hutton (Kinesiology: Concentration in Exercise Science) ..... Homewood
Kobie VanKristoffer James (Kinesiology: Concentration in Exercise Science) ..... Birmingham
Mackenzie Elizabeth Jenkins (Elementary Education) *Magna Cum Laude*, With Honors in Education ..... Gardendale
Yerim Jeong (Kinesiology: Concentration in Exercise Science) *Summa Cum Laude* ..... Madison
Morgan Danielle Jerkins (Elementary Education) *Magna Cum Laude*, With Honors in Education ..... Gardendale
Aunna Nicole Johnson (Kinesiology: Concentration in Exercise Science) *Magna Cum Laude* ..... Dothan
Thomas Alexander Kimbrough (Kinesiology: Concentration in Exercise Science) ..... Hoover
Hannah Elizabeth King (Elementary Education) *Summa Cum Laude* ..... Trussville
Taylor Laird (High School Education: Concentration in HS Education-Social Science) ..... Birmingham
Jerrica Samone Lake (Community Health and Human Services: Concentration in Community Health) ..... Birmingham
Michelle Hope Langner (High School Education: Concentration in HS Education-Language Arts) ..... Bessemer
Emma Veronika Lanyi (Kinesiology: Concentration in Exercise Science) *Cum Laude* ..... Madison
Lyli Larson (Kinesiology: Concentration in Exercise Science) ..... Prattville
Randall Brice Lartigue, Jr. (Kinesiology: Concentration in Exercise Science) ..... Trussville
Ryan Lewis (Kinesiology: Concentration in Exercise Science) *Cum Laude* ..... Helena
Rachel Nicole Macek (Early Childhood) *Summa Cum Laude* ..... Pleasant Grove
Justin Logan Manion (Kinesiology: Concentration in Exercise Science) *Cum Laude* ..... Grant
Morgan Terrell Mason (Kinesiology: Concentration in Fitness Leadership) ..... Huntsville
Zachary Mason (Kinesiology: Concentration in Exercise Science) ..... Moody
Ivy Merritt (Elementary Education) ..... Pelham
Anna Catherine Meyers (Elementary Education) *Cum Laude* ..... Hoover
Kirsten-Lynn Wolfe Miller (Elementary Education) ..... Oneonta
Koby Karen Mitchell (Kinesiology: Concentration in Exercise Science) ..... Birmingham
Molly Ann Mooney (Kinesiology: Concentration in Exercise Science) *Cum Laude* ..... Alabaster
Lauren E. Morris (Elementary Education) *Magna Cum Laude* ..... Mount Olive

Robert William Myers (Kinesiology: Concentration in Exercise Science)
Magna Cum Laude ..... Jasper
Kimball Danyell Nall (Kinesiology: Concentration in Exercise Science)
Summa Cum Laude ..... Prattville
LaJerika Daishun Neal (Kinesiology: Concentration in Exercise Science) ..... Anniston
Christopher Paul Nguyen (Elementary Education) ..... Birmingham
Lea Mae Nichols (Elementary Education) *Cum Laude* ..... Hoover
Tyler James O'Clair (Kinesiology: Concentration in Fitness Leadership) ..... Calera
Jacob Daniel McKee Odle (Kinesiology: Concentration in P-12 PE Teacher Cert-TEP) ..... Hoover
Evelyn Kathleen O'Donahue (Kinesiology: Concentration in Exercise Science)
Magna Cum Laude, Distinguished Honors ..... Wetumpka
Hunter Steven Owens (Kinesiology: Concentration in Exercise Science) ..... Hartselle
Abbey Rae Palk (Kinesiology: Concentration in Exercise Science)
Distinguished Honors ..... Franklin, TN
Adriana Michelle Pereira De Pool (Kinesiology: Concentration in Exercise Science) *Magna Cum Laude* ..... Land O Lakes, FL
Jenna Elise Powe (Kinesiology: Concentration in Exercise Science)
Cum Laude ..... Mobile
Kole Powell (Kinesiology: Concentration in Exercise Science) *Cum Laude* ..... Loxley
Chloe Michelle Powers (Kinesiology: Concentration in Exercise Science)
Summa Cum Laude, Distinguished Honors, With Honors in Education ..... Cullman
Marie Lizbeth Rasmussen (Kinesiology: Concentration in Exercise Bioenergetics) ..... Headland
Lana Grace Reeves (Early Childhood) *Magna Cum Laude* ..... West Blocton
Kaitlyn Marie Reyes (Kinesiology: Concentration in Exercise Science)
Cum Laude ..... Prattville
Morgan Lee Richey (Elementary Education) *Cum Laude* ..... Guntersville
Timmia Robinson (Kinesiology: Concentration in Exercise Science)
Summa Cum Laude, Distinguished Honors, ... Pinson
Ana Isabel Robles (Kinesiology: Concentration in Exercise Science) ..... Valley
Kevin Israel Santana (Kinesiology: Concentration in Exercise Science) ..... Alabaster
Thomar Latrell Simmons (Kinesiology: Concentration in Exercise Science) ..... Helena
Kendall Elise Sims (Early Childhood) ..... Birmingham
Isabella Jane Snowden (Elementary Education) ..... Montgomery
Dylan Dwayne Spradlin (Kinesiology: Concentration in Exercise Science)
Summa Cum Laude, Distinguished Honors ..... Wetumpka
Natalie Ann Steil (Kinesiology: Concentration in Exercise Science)
Cum Laude ..... Hixson, TN
Heather Carnes Tibbs (Elementary Education) ..... McCalla
Madison Paige Thomas (Kinesiology: Concentration in Exercise Science)
Cum Laude ..... Mobile
Alexi Christine Tranel (Kinesiology: Concentration in Exercise Science)
Cum Laude ..... Tuscaloosa
Macy Mckinley Vandergrift (Early Childhood) *Cum Laude* ..... Leeds
Paudarius J. Walton (Kinesiology: Concentration in Exercise Science) ..... Rossville, TN
Ashley Nicole Wambles (Kinesiology: Concentration in Exercise Science) ..... Birmingham
Abigail Rose Ward (Elementary Education) *Magna Cum Laude* ..... Springville
Matthew David Weaver (Kinesiology: Concentration in Exercise Science)
Magna Cum Laude ..... Huntsville
Macy Brook West (Kinesiology: Concentration in Exercise Science)
Cum Laude ..... Vestavia Hills
Emory Coleste Westbrook (Kinesiology: Concentration in Exercise Science) ..... Birmingham

Kathrine Elizabeth Whitfield (Kinesiology: Concentration in Exercise Science)
Magna Cum Laude, Distinguished Honors, With Honors in Education ..... Trussville
Chante' Erionne Williams (Kinesiology: Concentration in Exercise Science) ..... Jasper
Anna Hayes Wilson (Elementary Education) *Summa Cum Laude* ..... Daphne
Demetrius Lysander Witt, Jr. (Kinesiology: Concentration in Fitness
Leadership) *Summa Cum Laude* ..... Birmingham

SCHOOL OF ENGINEERING

Jeffrey W. Holmes, M.D., Ph.D., Dean

MASTERS OF ENGINEERING

Neil Frederick Allen (Structural Engineering) ..... Tampa, FL
Victoria Arnold (Sustainable Smart Cities) ..... Boston, MA
James Balken (Structural Engineering) ..... Omak, WA
Kellen Beckham (Construction Engineering Management) ..... Houston, TX
Matthew Ryan Bissonnette (Construction Engineering Management) ..... Torrance, CA
Wilmot John Bowerman, IV (Construction Engineering Management) ..... San Antonio, TX
Elisabeth Anne Bowman (Sustainable Smart Cities) ..... Montgomery
Stuart Bready (Construction Engineering Management) ..... Newnan, GA
Dallas Callahan (Advanced Safety and Engineering Management) ..... Mikado, MI
Nicholas Kade Campbell (Construction Engineering Management) ..... Eclectic
Adam CJ Connelly (Construction Engineering Management) ..... Vancouver, British Columbia
Muayad Othman Darwish (Construction Engineering Management) ..... Tallahassee, FL
John Paul Dobbs (Construction Engineering Management) ..... Florence
Kyle English (Construction Engineering Management) ..... Pensacola, FL
Chris Evans (Advanced Safety and Engineering Management) ..... Foothill Ranch, CA
Tammy Leanne Figueroa (Construction Engineering Management) ..... Bella Vista, AR
Jarrett Flythe (Construction Engineering Management) ..... Valdosta, GA
Tabitha Louise Gale (Information Engineering Management) ..... Kansas City, MO
Daniel Gebremeskel (Advanced Safety and Engineering Management) ..... Silver Spring, MD
Robert Wook Han (Construction Engineering Management) ..... Sugar Hill, CA
Blakely Thomas Helms (Construction Engineering Management) ..... Elba
Christopher John Henning (Sustainable Smart Cities) ..... Cary, IL
Dominick Island (Information Engineering Management) ..... San Antonio, TX
Ashish Katiyar (Construction Engineering Management) ..... Farrukhabad, India
Michael Kouch (Construction Engineering Management) ..... Clermont, FL
Jacob Kowalewski (Construction Engineering Management) ..... Lansing, KS
Andrew J. Kutcher (Information Engineering Management) ..... Elizabethtown, KY
Layla N. Lahoud (Advanced Safety and Engineering Management) ..... Cleveland, OH
Tyler Montgomery Lee (Construction Engineering Management) ..... Tomball, TX
Samuel Quinton Warwick Linn (Construction Engineering Management) ..... Birmingham
Samuel Senthil Linn (Structural Engineering) ..... La Quinta, CA
Jordan McCommon (Structural Engineering) ..... Chattanooga, TN
Elizabeth Mercer (Sustainable Smart Cities) ..... Buffalo, NY
Janice Metallo (Construction Engineering Management) ..... Homewood
Richard William Morrison (Structural Engineering) ..... Wallkill, NY
Heidi Neibert (Construction Engineering Management) ..... Prior Lake, MN
Robert Ortiz (Advanced Safety and Engineering Management) ..... Hackensack, NJ
W.D. Nelson Ouzts (Structural Engineering) ..... Monroe, NC
Christopher B. Patrick (Advanced Safety and Engineering Management) ..... Chunchula
Reginald Percival (Advanced Safety and Engineering Management) ..... Montgomery
Aye Nyein Phyu (Construction Engineering Management) ..... Brooklyn, NY

Bradley Pritchett (Advanced Safety and Engineering Management) ..... Chesterfield, MI
Logan Rathburn (Construction Engineering Management) ..... Ann Arbor, MI
Taylor Marie Repko (Structural Engineering) ..... Swedesboro, NJ
Benjamin Richardson (Construction Engineering Management) ..... Willowick, OH
Douglas John Richardson (Construction Engineering Management) ..... Chardon, OH
Christopher L. Rosato (Construction Engineering Management) ..... Fairfax, VA
Hayden Rymer (Construction Engineering Management) ..... Athens, GA
Shane Allen Sarver (Sustainable Smart Cities) ..... Baltimore, MD
Renee Ann Murray Savage (Advanced Safety and Engineering Management) ..... Hartford, CT
Aaron Schilke (Advanced Safety and Engineering Management) ..... Senoia, GA
Scott Standish (Information Engineering Management) ..... Charleston, WV
Charles Starnes (Information Engineering Management) ..... Winston Salem, NC
Deyshonique Niyondra Stevenson (Information Engineering Management) ..... Biloxi, MS
Haley Swords (Construction Engineering Management) ..... Petoskey, MI
Rik Tate (Information Engineering Management) ..... Auburn
Kimberly Nicole Thelen (Structural Engineering) ..... Chattanooga, TN
Dalton Thornburg (Construction Engineering Management) ..... Gautier, MS
Donald Villacorta Versoza (Construction Engineering Management) ..... Gurnee, IL
Sadiqua Williams-Davis (Advanced Safety and Engineering Management) ..... Birmingham
Hannah G. Wilson (Information Engineering Management) ..... Hartselle
Raymond Blake Wilson (Information Engineering Management) ..... Roanoke, IN
Ian J. Wolfley (Construction Engineering Management) ..... Etna, WY
Kaiser Larkin Woodley (Information Engineering Management) ..... Jemison

MASTERS OF SCIENCE IN BIOMEDICAL ENGINEERING

Benjamin Kade Estep ..... Alexander City
Thesis: Synthesis, Characterization and Evaluation of a Bionanomatrix and Antibiotic-Releasing Liposomes on Osseointegration, Vascularization, Inflammation, and Antibacterial Efficacy
Chair: Dr. Ho-Wook Jun
Ezinwanne Elizabeth Onuoha ..... Aba, Nigeria

MASTERS OF SCIENCE IN CIVIL ENGINEERING

Ebisidor Jeremiah Agberebi (Structural Engineering) ..... Bayelsa, Nigeria
Thesis: Automated Structural Health Monitoring of Pavement, Using Google Street View Images
Chair: Dr. Sherif Muhammad
Avinash Bandam ..... Hyderabad, India
Selami Buzluk ..... Ankara, Turkey
Pradeep Kumar Varma Kothapalli ..... Hyderabad, India
Krenar Krasniqi (Structural Engineering) ..... Osnabrueck, Germany
Thesis: Flexural Behavior of Hybrid FRP-Concrete-Steel Pole
Co-Chair: Dr. Muhammad Sherif
Co-Chair: Dr. Fouad H. Fouad
Chaitanya Sai Medisetty ..... Vijayawada, India
Menakuru Sree Ritish Sundar ..... Hyderabad, India
Muduganti Manpreeth Reddy ..... Warangal, India
Mujungu Lawrence Museru ..... Dar Es Salaam, Tanzania
Chanunta Pitaksringkarn ..... Sakon Nakhon, Thailand
Vamsidhar Reddy Yeddula ..... Hyderabad, India

MASTERS OF SCIENCE IN ELECTRICAL AND COMPUTER ENGINEERING

Banda Saicharan Reddy ..... Hyderabad, India
Andrew Doss ..... Moody
Daniel Stephen Ellerbrock ..... St. Charles, MO
Tianyuan Liu ..... Changchun, China
Shuaizheng Lu ..... Qinhuangdao, China
Prathamesh Ratnadeep Nalavde ..... Mumbai, India
Manisha Reddy Nanabolu ..... Hyderabad, India
Neel Shaileshbhai Patel ..... India
Rupireddy VishnuVardhan Reddy ..... Telangana, India
Amitkumar Ishwarprasad Sahani ..... Mumbai, India
Suryateja Sajja ..... Vijayawada, India
Venkatakrishna Samala ..... Waranagal, India
Kierra M. Smith ..... Birmingham
Ananth Vadlani ..... Gudlavalleru, India
Rashmitha Voram ..... Warangal, India
Yowan Williams ..... Jabalpur, India

MASTERS OF SCIENCE IN ENGINEERING MANAGEMENT

Kirtan Bhavsar ..... Ahmedabad, India
Md Farhanul Islam ..... Dhaka, India
Li Zepei (Manufacturing Engineering) ..... Shijizhuang, China
Kavya Naidu Mylum ..... Bangalore, India
Pavan Kumar Nutakki ..... Vijayawada, India
Yunus Emre Susam (Environmental Engineering) ..... Yozgat, Turkey
Jan Zimehl ..... Hamburg, Germany

MASTERS OF SCIENCE IN MATERIALS ENGINEERING

Sergen Barcin ..... Corum, Turkey
Hannah Louise Blansett ..... Bay Minette
Ibrahim Gundogdu (Research Design) ..... Birmingham
Yuhan Shan ..... Harbin, China

MASTERS OF SCIENCE IN MECHANICAL ENGINEERING

Shiva Rama Krishna Bonthu ..... Vijayawada, India
Gogulamudi Sundeep ..... Guntur, India
Bugrahan Mangan ..... Trabzon, Turkey
Feroz Basha Mohamed Iqbal ..... Chennai, India
Payal Nareshbhai Patel ..... Surat, India
Puduri Pramod Kumar ..... Nandikotkur, India
Mahendra Reddy Vaddemani (Research Design) ..... Kadapa, India
Tsung-his Yu ..... Miaoli, Taiwan

BACHELORS OF SCIENCE IN BIOMEDICAL ENGINEERING

Bailey James Anderson, *Summa Cum Laude*, Distinguished Honors ..... Dothan
Achintya Krivi Bhardwaj ..... Lubbock, TX
Justin Alexander Bridges, *Magna Cum Laude*, Distinguished Honors ..... Atlanta, GA

Kayla Bui, *Magna Cum Laude* ..... Biloxi, MS
Seth Moye Chaney, *Magna Cum Laude* ..... Birmingham
Peyton Elizabeth Clark, *Cum Laude,* High Distinguished Honors, Fast-Track ..... Simpsonville, SC
Shalarria Cooper, Distinguished Honors ..... Birmingham
Robbie Jo Cross, Jr., Distinguished Honors ..... Jackson
Ethan Alexander Custis ..... Birmingham
Chloe Teal DeMellier, *Summa Cum Laude* ..... Athens
Javier Enrique Dominguez De Leon, *Summa Cum Laude* ..... Birmingham
Sommer Marie Dorrough ..... Jasper
Ethan Lee Dunkin, *Summa Cum Laude* ..... Alabaster
Giorgio Giovanni Esposito, *Cum Laude* ..... Miramar Beach, FL
Morgan Halliwill, *Summa Cum Laude* ..... Birmingham
Lauren Elizabeth Harvison ..... Birmingham
Ranoah Lynn Holcomb, *Summa Cum Laude,* Distinguished Honors ..... Madison
Han Jing ..... Birmingham
Krishna C. Josyula, *Summa Cum Laude,* High Distinguished Honors in Science and Technology ..... Vestavia Hills
Ashley Kimbel, *Summa Cum Laude*, High Distinguished Honors, With Honors in Biomedical Engineering ..... Huntsville
Grant Ellis Kohls, Distinguished Honors ..... Birmingham
Arushi Kotru, *Magna Cum Laude,* High Distinguished Honors in Science and Technology ..... Tuscaloosa
Rachel Ann Lewis, *Magna Cum Laude,* Distinguished Honors ..... Madison
Charles Stuart Lipscomb ..... Dallas, TX
Lucas Andrew Lowe, *Summa Cum Laude,* High Distinguished Honors ..... Spanish Fort
Molly Ann Matthews, *Cum Laude,* Distinguished Honors ..... Dothan
Rachel Carmen Matthews, *Magna Cum Laude*, With Honors in Biomedical Engineering ..... Gaithersburg, MD
Richard Manuel Menendez, *Cum Laude* ..... LaGrange Park, IL
Faith Muriuki, *Cum Laude* ..... Alabaster
Rachel Erin Murphy ..... Forest, VA
Cade Michael Pair, *Cum Laude,* Distinguished Honors ..... Senoia, GA
Mykala Rasha Prior ..... Birmingham
Victoria Isabelle Purdy, *Magna Cum Laude* ..... Mobile
Chase Andrew Rathgeb ..... Birmingham
John Kenneth Ringstaff, *Magna Cum Laude*, High Distinguished Honors in University Honors, With Honors in Biomedical Engineering ..... Louisville, KY
Megan Nichole Saalwaechter, *Summa Cum Laude,* High Distinguished Honors in Science and Technology ..... Harvest
Shervin Shams ..... Harvest
Elizabeth Elaine Simpson, *Magna Cum Laude,* Distinguished Honors ..... Catonsville, MD
Lauren Elizabeth Smith, *Magna Cum Laude,* High Distinguished Honors ..... Auburn
Amber Rene' Stone, Distinguished Honors ..... Austell, GA
Kevin Sun ..... Suwanee, GA
Samuel Edward Wilcox, *Summa Cum Laude,* High Distinguished Honors in Science and Technology ..... Diamondhead, MS
Yancey DeWayne Williams, II, *Cum Laude*, High Distinguished Honors in Science and Technology, With Honors in Biomedical Engineering ..... Birmingham

BACHELORS OF SCIENCE IN CIVIL ENGINEERING

Joshua D. Armstrong ..... Pell City
Timothy Austin Boyd ..... Dora

Ethan Van Bracker ..... Oneonta
Ethan Edward Campbell ..... Gadsden
Colton Hunter Chapman ..... Springville
Onesimus Darnell Collins, *Cum Laude* ..... Birmingham
Allison DelFavero, *Magna Cum Laude,* Distinguished Honors ..... Vestavia Hills
Angel L. Griffith ..... McCalla
Jonathan Raybourn Gunter ..... Dora
Dylan Higgs ..... Birmingham
Evan Cole Houston ..... Trussville
William Conner Howell ..... Columbiana
Ambry Lauren Martin ..... Columbiana
Andrew David Mullins ..... Chelsea
Matthew Christopher Reed ..... Chattanooga, TN
Jaelyn Annia Reese ..... Trussville
Colby Blake Sims, *Magna Cum Laude* ..... Guntersville
Margaret Ryan Smith ..... Birmingham
Wendy Dawn Smith, *Magna Cum Laude* ..... Wilsonville
Adela Wasserbauerova, *Cum Laude* ..... Birmingham
Daniel Henry Woods ..... Birmingham
Xincheng Yi ..... Birmingham

BACHELORS OF SCIENCE IN ELECTRICAL ENGINEERING

Ahmed Al Farqani, *Cum Laude* ..... Birmingham
Paulo Antunes, *Cum Laude* ..... Alabaster
Fisher Shawn Brooks, *Magna Cum Laude* ..... Bessemer
Logan Kenneth Cline, *Cum Laude* ..... Moody
Austin Blake Burwell, *Magna Cum Laude* ..... Parrish
Jeongho Choi ..... Montgomery
Zachary Chou, *Summa Cum Laude,* Fast-Track ..... Vestavia
Clayton Garrett Dalton, *Magna Cum Laude* ..... Birmingham
Asa Alan Dodd, *Summa Cum Laude* ..... Trafford
Mac Eskew ..... Springville
Bryce A. Heerten ..... Birmingham
Jonathan Tucker Johnson ..... Jasper
Amy Elizabeth Kohan ..... Arlington, VA
Joshua Kenneth McDowell, *Magna Cum Laude* ..... Hoover
Taylor Rae Morgan ..... Birmingham
Joseph Theodore Nutting ..... Calera
Carson Ray Peterson, *Cum Laude* ..... Dora
Devin L. Williams ..... Birmingham
Jacob Alexander Williamson ..... Helena
Timothy Cole Wooten ..... Mount Olive
Joshua Aaron Yates ..... Dora

BACHELORS OF SCIENCE IN ENGINEERING

Bailee Deanne Isbell ..... Helena
Alivia Chantelle Sims ..... Cullman

BACHELORS OF SCIENCE IN MATERIALS ENGINEERING

Shahab Yasser Al Zadjali, *Summa Cum Laude* ..... Birmingham
Benjamin Lamar Bryant ..... Ooltewah, TN
Lucas Clemetsen, Distinguished Honors ..... Greenville, SC
Branson L. Danecker, *Cum Laude,* Distinguished Honors ..... Cullman
Jonah Austin Guthrie ..... Nauvoo
Xantrell Dequindre Lane ..... Phenix City
Zachary Harris Newman, *Magna Cum Laude* ..... Norcross, GA
Andrea Joy Wingenroth, *Summa Cum Laude* ..... Saugus, CA

BACHELORS OF SCIENCE IN MECHANICAL ENGINEERING

Al Muaiyad Said Mohsin Al-Abri, *Summa Cum Laude* ..... Birmingham
Saif Murshid Saif Alshukairi, *Cum Laude* ..... Birmingham
Jonathan David Belle ..... Isle Grand Bay
Stephen Charles Bush, *Magna Cum Laude*, Distinguished Honors, With Honors in Mechanical Engineering ..... Pell City
Long Thien Byram ..... Vestavia
Makaela Lynn Casper, Disitnguished Honors ..... Tuscumbia
Kyunghoon Cho, *Cum Laude*, With Honors in Mechanical Engineering ..... Montgomery
Gavin Ray Clausman, *Summa Cum Laude* ..... Spanish Fort
Porter Duncan Darroch, *Magna Cum Laude* ..... Birmingham
Daunte Deloach, *Summa Cum Laude* ..... Birmingham
David Scott Dovenbarger, Jr. ..... Birmingham
Austin Michael Felkins ..... Pinson
Stephen Westley Ferrell, *Summa Cum Laude*, With Honors in Mechanical Engineering ..... Leeds
Jared Michael Gibson, *Summa Cum Laude* ..... Madison
Lyberty Reed Hvarven, *Magna Cum Laude,* Fast-Track ..... Birmingham
Alexander Hayes Hyde ..... Birmingham
Andrew Maharrey ..... Birmingham
Caelan Victor March ..... Birmingham
Alexander Cole Medina ..... Hoover
Franz Alexis Florea Mercado, *Magna Cum Laude* ..... Homewood
Arthur Vergueiro de Paula Osorio ..... Indian Springs
Denzil Abraham Otali ..... Leeds
Jaeseo Ryu ..... Birmingham
Samuel Lang Skiles ..... Irondale
Robert Nicholas Somers ..... Birmingham
Michael Alexander Nicholas Tudora ..... Hoover
DeMarcus Lydell Washington ..... Clarksville, TN
LaNisha Rashawn Williams ..... Birmingham
Inchan John Yoon, *Summa Cum Laude*, Distinguished Honors, With Honors in Mechanical Engineering ..... Hoover

SCHOOL OF HEALTH PROFESSIONS

Andrew J. Butler, MPT, MBA, Ph.D., Dean

MASTERS OF SCIENCE

Rachael Adams (Clinical Laboratory Science) ..... Odenville
Omotolani Ajayi (Biomedical and Health Sciences) ..... Orlando, FL
Mohammed Abdullah T. AlRasheedi (Nuclear Medicine and Molecular Imaging Sciences; Imaging Specialist) ..... Riyadh, Saudi Arabia
Tarek Al-Sadek (Biomedical and Health Sciences) ..... Mobile
Katherine Mae Anderson (Biomedical and Health Sciences) ..... Houma, LA
Spandana Bairi (Biotechnology) ..... Hyderabad, India
Brandon Colby Barnes (Biomedical and Health Sciences) ..... Huntsville
Yael Bar-Peled (Genetic Counseling) ..... Athens, GA
Virginia Bowron Beasley (Biomedical and Health Sciences) ..... Birmingham
Sarah Diane Black (Biomedical and Health Sciences) ..... Winfield
Akira J. Boyd (Clinical Laboratory Science) ..... Evergreen
Micah C. Brock (Biomedical and Health Sciences) ..... Ardmore
Morgan T. Bryars (Genetic Counseling) ..... Bay Minette
Bailey Burpee (Biomedical and Health Sciences) ..... Madison
Andrew J. Byrne (Health Physics) ..... Chicago, IL
Kaylie Allyn Cantrell (Biomedical and Health Sciences) ..... Springville
Kelli Lyn Carpenter (Genetic Counseling) ..... Flemingsburg, KY
Anna Elizabeth Carwie (Occupational Therapy) ..... Mobile
Denver Sharniece Causey (Biomedical and Health Sciences) ..... Enterprise
Caroline Center (Biomedical and Health Sciences) ..... Birmingham
Isabella Rose Cline (Clinical Laboratory Science) ..... Kimberly
Guadalupe Beatriz Contreras (Biomedical and Health Sciences) ..... Birmingham
Jacob Emil Creutzmann (Biomedical and Health Sciences) ..... Mountain Brook
Brett Curry (Clinical Laboratory Science) ..... Cunningham, TN
Jennifer Dunnigan (Clinical Laboratory Science) ..... Tuscaloosa
Sydney M. Elston (Nutrition Sciences; Dietitian Education Program) ..... Birmingham
Allison Jayline Cervantes (Clinical Laboratory Science) ..... Austell, GA
Victoria Prescott Fennell (Biomedical and Health Sciences) ..... Huntsville
Melyssa Garner (Genetic Counseling) ..... Harvest
Ezinne Tiffany George (Biotechnology) ..... Enugu, Nigeria
Lael Gore (Health Physics) ..... McLoud, OK
Tram Truong Ngoc Ha (Clinical Laboratory Science) ..... Ho Chi Minh, Vietnam
Emma Grace Higginbotham (Clinical Laboratory Science) Fast-Track ..... Morris
Alexandra Kaye Hillman (Health Physics) ..... Muscle Shoals
Ashley T. Hoang (Biomedical and Health Sciences) ..... Huntsville
William Galloway Holmes (Biomedical and Health Sciences) ..... Montgomery
Brittany Hubbard (Clinical Laboratory Science) ..... Tuscumbia
Sasha Isaac (Biomedical and Health Sciences) ..... Madison
Bayne Lester Jarvis (Biomedical and Health Sciences) ..... Atlanta, GA
Parker Garrison Jeffrey (Clinical Laboratory Science) ..... Huntsville
Kaylee Jenkins (Clinical Laboratory Science) ..... Titus
Stephanie Kane (Nutrition Sciences; Dietitian Education Program) ..... Vero Beach, FL
Abrianna Jenese Kegler (Clinical Laboratory Science) ..... Pinson
Lindsay Marie Kendall (Genetic Counseling) ..... Gardendale
Nikhilcharan Kolakani (Biotechnology) ..... Karimnagar, India
Alysse Nicole Lalonde (Biomedical and Health Sciences) ..... Anniston
Amy Lamore (Genetic Counseling) ..... Monmouth, ME

Scarlett Magdalena Madison (Biomedical and Health Sciences) ..... Gilroy, CA
Rohith Manala (Biotechnology) ..... Hyderabad, India
Christine Mangham (Nutrition Sciences; Clinical Track-Prior Learning) ..... Alabaster
Johnna Meads (Clinical Laboratory Science) ..... Oxford
Jodie Meeks (Biomedical and Health Sciences) ..... Crestview, FL
Natasha Mitchell Grimes (Healthcare Simulation) ..... Mountain Brook
Himani Manoj Modi (Biomedical and Health Sciences) ..... Alabaster
NdukeAbasi Nze (Biomedical and Health Sciences) ..... Montgomery
Johnecia Oliver (Clinical Laboratory Science) ..... Birmingham
Emily Katherine Oppmann (Genetic Counseling) ..... Murfreesboro, TN
Tramya Amay Osley (Biomedical and Health Sciences) ..... Birmingham
Britny F. Owens (Biomedical and Health Sciences) ..... Jacksonville, FL
Simran Noordin Panjwani (Biotechnology) ..... Nagpur, India
Riya Patel (Biomedical and Health Sciences) ..... Montgomery
Olivia Jane Person (Biomedical and Health Sciences) ..... Huntsville
Sravya Polina (Biotechnology) ..... Birmingham
Dana Quintero Rodriguez (Clinical Laboratory Science) ..... Mobile
John William Walter Reams (Nutrition Sciences; Lifestyle Management and Disease Prevention) ..... Birmingham
Jada Ivana Russell (Clinical Laboratory Science) ..... Dadeville
Alexis Brianna Rutland (Biomedical and Health Sciences) ..... Dothan
Katherine Christine Savage (Biomedical and Health Sciences) ..... Birmingham
Hannah Elizabeth Scott (Clinical Laboratory Science) ..... Huntsville
Catherine W. Smith (Genetic Counseling) ..... Cincinnati, OH
Julian Smith (Biomedical and Health Sciences) ..... Huntsville
Timothy Michael Smith (Biomedical and Health Sciences) ..... Sand Rock
Madison Shelby Snow (Biomedical and Health Sciences) ..... Trussville
William Bryan Stone, III (Biomedical and Health Sciences) ..... Gadsden
Mary Katherine Swartz (Clinical Laboratory Science) ..... Huntsville
Booker T. Taylor, III (Nutrition Sciences; Dietitian Education Program) ..... Mobile
Jordan Alexis Thom (Health Physics) ..... Mobile
Koriann Rose Tiesi (Clinical Laboratory Science) ..... Montgomery
Carl Sibert Townsend (Biomedical and Health Sciences) ..... Birmingham
Alyssa M. Urbanowski (Biomedical and Health Sciences) ..... Kingwood, TX
Anjelina Webb (Biomedical and Health Sciences) ..... Fayetteville, GA
Emmanuel Williams (Biomedical and Health Sciences) ..... Eutaw
Morgan Wirth (Biomedical and Health Sciences) ..... Auburn

MASTERS OF SCIENCE IN HEALTH ADMINISTRATION

Ibukunoluwa T. Afon ..... Grayson, GA
Brooke Elizabeth Andrews ..... Raleigh, NC
Kellie Barrett ..... Fairhope
Connor Best ..... Mobile
Zainab Khuzem Bhagat ..... Columbia, SC
Joyner Christopher Bousquet ..... Suwanee, GA
Jessie A. Box ..... Hamilton
Bryce Butikofer ..... Idaho Falls, ID
Ann Townsend Freeman ..... Cypress, TX
Ernest O. Grimes, III ..... Birmingham
Hunter Scott Haferkamp ..... Birmingham
TaLacy Hines Robinson ..... Boligee
Mary Elizabeth Huff ..... Weaver

Clarence Y. Hwang ..... Orlando, FL
Onyemaechi Igwe ..... Louisville, KY
Abigail N. Jurczyk ..... Chicago, IL
Sowmya Sai Karra ..... Edison, NJ
Jordan Minarelli ..... Ferrara, Italy
Henry Garrett Morgan ..... Orange Beach
William Reid Nelson ..... Hueytown
Claire Elis' O'Daniel ..... Louisville, KY
Malik Christopher Oden ..... Hueytown
Rashidatu Olorunsola ..... Jonesboro, GA
Sonia Hiten Patel ..... Lilburn, GA
Caroline Taylor Radakovich ..... Batavia, IL
Jabari Kamal Robinson ..... Toney
Lara Kathleen Screven ..... Birmingham
Matthew Shawn Stisher ..... Birmingham
JaMyiah K. Stovall ..... Gadsden
Caleb Christian Townes ..... Hoover
Clarke Alexandria Tulloch ..... Brooklyn, NY
Laura Catherine Vaughn ..... Birmingham
Brittney T. Ward ..... Chicago, IL
Rana Tshepo Webb ..... Memphis, TN
Morgan Wimberly ..... Manteno, IL
Jazlynn Verdine Camerah Young ..... Birmingham
Miranda Zaragoza ..... Whittier, CA

MASTERS OF SCIENCE IN HEALTH INFORMATICS

Joel R. Bass (Healthcare User Experience) ..... Andalusia
JaMor Makil Hairston (Healthcare Data Analytics) ..... Prattville
M'Kaila De Naè Isom (Healthcare Data Analytics) ..... Stockbridge, GA
Divyasha Ohri (Healthcare User Experience) ..... Panchkula, India
Lavern Smith (Healthcare User Experience) ..... Atlanta, GA

MASTERS OF SCIENCE IN PHYSICIAN ASSISTANT STUDIES

Elizabeth Anne Berry ..... Huntsville
Hayden Hudson Bickerton ..... Birmingham
Emma Katherine Cuddy ..... Charleston, SC
William K. Eiland ..... Auburn
Trevor Allen Marler ..... Phenix City
Margaret Okoro ..... Macon, GA

GRADUATE CERTIFICATES

Applications of Mixed Methods Research
Sara Laubinger Davis ..... Mobile
Latesha Ellen Elopre ..... Hoover

Biotechnology Regulatory Affairs
Felice Y. Cook ..... Alabaster
Sanaa Khan ..... Pelham
Anslee Vinson ..... Childersburg

Tambra Walker ..... Birmingham

Clinical Informatics

Lin Belt ..... Birmingham
Vashuna Carroll ..... Calera
Hope Gracie Gray ..... Pinson
Sade Ada Lokey ..... Douglasville, GA
Nakia Catherine Porter ..... Mobile
Cali Ann Myers ..... Davie, FL

Healthcare Leadership

Michelle S. Ray ..... Dadeville

Healthcare Quality and Safety

Adrienne Brooke Auxier ..... Medford, OR
Brittney Baeke Reece ..... Birmingham
Jean-Guy Belliveau ..... Belliveau Cove, Canada
Hillary Lauren Talley ..... Snead
Mary Amanda Chiaranda ..... Birmingham
Maury Donovan Moody ..... Birmingham
Dana D. Doriety ..... Helena
Kevin Geoffrey Dsouza ..... Bangalore, India
Amanda Hawkins Haywood ..... Helena
Shannon T. Herring, Jr. ..... Vestavia Hills
Stephanie Hopper ..... Homewood
Joseph Alexander Juse ..... La Canada Flintridge, CA
Whittney Wagner ..... Pinson
Ananya Manchikalapati ..... Hyderabad, India
Natasha McGlothan ..... Birmingham
Jerry Muncher ..... Jasper
Sally Parsons ..... Homewood
Patrick Pittman ..... Birmingham
Lori Renta ..... Gardendale
Brendan F. Sansom ..... Calera
Sarah Sizemore ..... Alabaster
Travis Stoves, Jr. ..... Hoover
Clay Tynes ..... Homewood
Darin Wade ..... Birmingham
Karion Gray Waites ..... Birmingham
Danielle Deserae Walton ..... Hampton, VA

Low Vision Rehabilitation

Michelle Crisologo ..... Seattle, WA
Matthew Andrew Walczak ..... Minneapolis, MN

Nutrition for Community Health

Matthew Raymond Miesch ..... Mount Pleasant, MI
Christian Muller ..... Pine Bush, NY

BACHELORS OF SCIENCE

Ella Jade Alexander (Biomedical Sciences) *Magna Cum Laude,* Distinguished Honors ..... Austin, TX
Noureen Ali (Health Care Management: Concentration in Clinical Manager) ..... Hoover
Christopher Blake Anderson (Health Care Management: Concentration in General Manager) *Magna Cum Laude*, High Distinguished Honors in University Honors ..... Spanish Fort
Zachary Charles Armor (Biomedical Sciences) With Honors in Health Professions ..... Trinity
Reese Houston Armstrong (Health Care Management: Concentration in General Manager) ..... Athens
Paris Atkins (Health Care Management: Concentration in Clinical Manager) ..... Pinson
Souren Teja Atluri (Biomedical Sciences) Distinguished Honors ..... Madison
Jesica Tellez Barragan (Biomedical Sciences) *Cum Laude* ..... Alabaster
Caitlyn McKenzie Bell (Biomedical Sciences) *Cum Laude* ..... Pisgah
Olivia Renée Benoit (Biomedical Sciences) *Magna Cum Laude,* Distinguished Honors ..... Dallas, GA
Madison Gray Blinkhorn (Biomedical Sciences) ..... Birmingham
Donna Marie Boatright (Health Care Management: Concentration in Clinical Manager) ..... Holly Pond
William Robert Bradley (Biomedical Sciences) *Summa Cum Laude* ..... Trussville
Melissa B. Burch (Health Care Management: Concentration in General Manager) *Magna Cum Laude* ..... Birmingham
Laura Calvert (Biomedical Sciences) ..... Homewood
Jaidyn Makenzi Calvin (Health Care Management: Concentration in General Manager) ..... Pell City
Kasey Javine Cameron (Biomedical Sciences) *Cum Laude*, High Distinguished Honors, With Honors in Health Professions ..... Alabaster
William Jordan Carson (Biomedical Sciences) *Magna Cum Laude,* Distinguished Honors ..... Florence
Rachel Chandler Carwile (Biomedical Sciences) *Summa Cum Laude* ..... Saraland
Daria Kirillovna Cherepovitsky (Biomedical Sciences) *Magna Cum Laude,* Distinguished Honors in Global and Community Leadership ..... Auburn
Julie Jihee Choi (Biomedical Sciences) *Cum Laude* ..... Montgomery
Nora Rose Cipkowski (Biomedical Sciences) *Cum Laude* ..... Fulton, MS
Britney Nicole Comans (Biomedical Sciences) *Cum Laude*, With Honors in Health Professions ..... Columbiana
Kyra Ann Croley (Biomedical Sciences) ..... Enterprise
Leigh Elizabeth Davis (Biomedical Sciences) ..... Akron
Cameron Alexander Dexter (Health Care Management: Concentration in General Manager) ..... Calera
Theodore Maxwell Dowd (Biomedical Sciences) *Summa Cum Laude* ..... Dothan
Destiny Rane Duckett (Biomedical Sciences) *Cum Laude* ..... Wetumpka
Suma Nagaraj Ejantkar (Biomedical Sciences) *Magna Cum Laude*, High Distinguished Honors, With Honors in Health Professions ..... Auburn
Ashwin R. Elamurugu (Biomedical Sciences) Distinguished Honors ..... Cumming, GA
Dawson Josiah England (Biomedical Sciences) ..... Sterrett
Alex J. Espinosa (Biomedical Sciences) ..... Madison
Kayla Denise Filyaw (Biomedical Sciences) *Summa Cum Laude,* Distinguished Honors ..... Decatur
Anna Flebotte (Biomedical Sciences) *Magna Cum Laude,* Distinguished Honors ..... Trussville

Abigail Marie Florio (Biomedical Sciences) *Magna Cum Laude*, Distinguished Honors ..... Collierville, TN
Andrew Joseph Glasscock (Biomedical Sciences) *Summa Cum Laude*, Distinguished Honors, With Honors in Health Professions ..... Birmingham
Deja Queniya Gover (Health Care Management: Concentration in General Manager) ..... Alpine
Jasmine Nichole Gracie (Health Care Management: Concentration in General Manager) ..... Huntsville
Gillian Elizabeth Grantham (Health Care Management) Summa *Cum Laude*, With Honors in Health Professions ..... Clanton
Errick D. Griggs, Jr. (Health Care Management: Concentration in Pre-Professional Program) ..... Birmingham
Sarah Miranda Hall (Biomedical Sciences) ..... Robertsdale
Skyler Braddock Hall (Biomedical Sciences) *Cum Laude* ..... Huntsville
Jeremy Wayne Harris (Biomedical Sciences) Distinguished Honors ..... Birmingham
Regina Aisha Harris (Biomedical Sciences) *Summa Cum Laude*, Distinguished Honors ..... Madison
Tacaris Réveon Hayward (Biomedical Sciences) Distinguished Honors ..... Tuscaloosa
Eric O'Neal Heard (Biomedical Sciences) *Magna Cum Laude* ..... Homewood
Leslie Paige Hemby (Biomedical Sciences) Distinguished Honors in Global and Community Leadership ..... Sylacauga
Jaye Danielle Henderson (Biomedical Sciences) Distinguished Honors ..... Hartselle
Brooke Mackenzie Hester (Health Care Management) *Summa Cum Laude*, Distinguished Honors, With Honors in Health Professions ..... Canton, GA
Karrington Felice Howard (Biomedical Sciences) *Cum Laude*, Distinguished Honors ..... Birmingham
Eric Alexander Hurley (Biomedical Sciences) *Summa Cum Laude*, High Distinguished Honors, With Honors in Health Professions ..... Vestavia hills
Madeline Yunhui Huys (Health Care Management: Concentration in General Manager) ..... Birmingham
LaShunna Ingram (Health Care Management: Concentration in Clinical Manager) *Magna Cum Laude* ..... Hueytown
Myla Forme Jackson (Health Care Management: Concentration in General Manager) ..... Trussville
Diya Ann Jacob (Health Care Management) *Summa Cum Laude*, With Honors in Health Professions ..... Smyrna, GA
Lavanya Jaishankar (Biomedical Sciences) *Summa Cum Laude*, High Distinguished Honors, With Honors in Health Professions ..... Marietta, GA
Kyle Edward Johnson (Biomedical Sciences) ..... Deatsville
Madeline Clarisse Joiner (Biomedical Sciences) *Magna Cum Laude*, Distinguished Honors ..... Decatur
Damelia Jones (Health Care Management: Concentration in General Manager) ..... Tuscaloosa
Joseph Russell Jones, V (Biomedical Sciences) *Magna Cum Laude* ..... Trussville
Brittany Nicole Keith (Health Care Management: Concentration in Clinical Manager) ..... Mount Olive
Audrey Ketchem (Biomedical Sciences) *Magna Cum Laude*, Distinguished Honors, With Honors in Health Professions ..... Hartford
Husnain Khalid (Biomedical Sciences) *Cum Laude* ..... Hoover
Malghalara Khan (Biomedical Sciences) *Cum Laude* ..... Hoover
Lisa Ann Kostelecky (Biomedical Sciences) *Cum Laude* ..... Fairhope
Adriana A Landar (Biomedical Sciences) *Cum Laude* ..... Trussville
Lance Eunseong Lee (Biomedical Sciences) ..... Auburn
Angellina Ngoc Luu (Biomedical Sciences) *Summa Cum Laude*, High Distinguished Honors, With Honors in Health Professions ..... Hurst, TX

Abigail G. Martin (Health Care Management: Concentration in General Manager) ..... Birmingham
Eli Nicholas Mathew (Biomedical Sciences) ..... Owens Cross Roads
Nicole Alexandria McAnnally (Health Care Management: Concentration in Clinical Manager) ..... New York, NY
Shannon Elizabeth McAuliffe (Biomedical Sciences) *Summa Cum Laude*, High Distinguished Honors, With Honors in Health Professions ..... Fairhope
Matthew Collin Merkel (Biomedical Sciences) *Magna Cum Laude*, High Distinguished Honors, With Honors in Health Professions ..... Gadsden
Jonathan Paul Metzler (Health Care Management: Concentration in Clinical Manager) *Summa Cum Laude* ..... Springville
Junghee Min (Health Care Management: Concentration in General Manager) *Magna Cum Laude* ..... Montgomery
John Patrick Moody (Biomedical Sciences) *Summa Cum Laude*, Distinguished Honors, With Honors in Health Professions ..... Butler
Jorden Anyah Mosley (Biomedical Sciences) Distinguished Honors ..... Marietta, GA
Destyni Shamier Newson (Biomedical Sciences) *Magna Cum Laude*, High Distinguished Honors, Fast-Track ..... Tuscaloosa
Lauren Emilee Norton (Health Care Management: Concentration in General Manager) *Cum Laude* ..... Eufaula
Leah Gahyeon Park (Biomedical Sciences) *Magna Cum Laude* ..... Pike Road
Joanne Jieun Park (Biomedical Sciences) *Summa Cum Laude*, Distinguished Honors ..... Auburn
Ahrielle Parks (Biomedical Sciences) *Cum Laude* ..... Birmingham
Shivani M. Patel (Biomedical Sciences) *Cum Laude* ..... Madison
Jenil Bharatbhai Patel (Biomedical Sciences) *Cum Laude*, Distinguished Honors ..... Madison
Payal P. Patel (Health Care Management) *Cum Laude*, With Honors in Health Professions ..... Madison
Manali Mahendrakumar Patel (Health Care Management: Concentration in General Manager) ..... Birmingham
Jaida Ann Pavolini (Biomedical Sciences) ..... Remlap
Kayla La'Shay Payne (Biomedical Sciences) ..... Hoover
Breia Tasia Pettaway (Biomedical Sciences) *Summa Cum Laude*, With Honors in Health Professions ..... Mobile
Diana Ngoc Pham (Health Care Management: Concentration in General Manager) *Magna Cum Laude* ..... Birmingham
Daniel Ward Phillips (Biomedical Sciences) *Magna Cum Laude*, High Distinguished Honors, With Honors in Health Professions ..... Morristown, TN
Jasiya Lashay Pollard (Biomedical Sciences) *Cum Laude* ..... Owens Cross Roads
Ritika Reddy (Biomedical Sciences) ..... Cumming, GA
Jasmine Mi'Karlo Robinson (Health Care Management: Concentration in General Manager) *Magna Cum Laude* ..... Birmingham
Chastiny Makaylin Rose (Biomedical Sciences) ..... Smiths Station
Grace Ann Sauls (Biomedical Sciences) *Magna Cum Laude*, Distinguished Honors ..... Boaz
Kelly Elizabeth Schattle (Biomedical Sciences) High Distinguished Honors in Science and Technology ..... Atlanta, GA
Safaa Fazl Siddiqui (Health Care Management: Concentration in General Manager) *Cum Laude* ..... Aurora, IL
Seth Sigmon (Biomedical Sciences) *Magna Cum Laude* ..... Owens Cross Roads
Frente Erica Gumapal Sison (Health Care Management: Concentration in General Manager) *Summa Cum Laude* ..... Bessemer
Alisha Michele Smith (Health Care Management: Concentration in Clinical Manager) ..... Tuscaloosa
Tyetus Markeese Smith-Lindsey (Health Care Management: Concentration in Pre-Professional Program) ..... Oxford

Matilyn Michele Sparks (Biomedical Sciences) *Magna Cum Laude* ..... Odenville
Carrolton Mackenzie Street (Biomedical Sciences) *Magna Cum Laude*, With Honors in Health Professions ..... Gadsden
Yatharth Sunkara (Biomedical Sciences) *Summa Cum Laude*, High Distinguished Honors in Science and Technology ..... Campbell, CA
Shelby Wren Swader (Biomedical Sciences) ..... Moody
Serena Satori Thomas (Biomedical Sciences) *Summa Cum Laude* ..... Pinson
Teodor Thorvaldsen (Biomedical Sciences) *Magna Cum Laude*, With Honors in Health Professions ..... Birmingham
Jennifer Toral-Orduno (Biomedical Sciences) *Summa Cum Laude*, Distinguished Honors, With Honors in Health Professions ..... Helena
Emma Grace Toves (Health Care Management: Concentration in General Manager) *Cum Laude* ..... Trussville
Tracie Tran (Biomedical Sciences) *Magna Cum Laude*, With Honors in Health Professions ..... Mobile
Michelle Nicole Trent (Biomedical Sciences) *Magna Cum Laude* ..... Birmingham
Narges Jafary Vatany (Health Care Management: Concentration in General Manager) *Magna Cum Laude* ..... Pelham
Elenna Thanh Vu (Biomedical Sciences) High Distinguished Honors ..... Birmingham
Ashley Marguerite Weber (Biomedical Sciences) *Summa Cum Laude* ..... Birmingham
Mary Caroline Weisenfeld (Biomedical Sciences) *Cum Laude*, High Distinguished Honors in University Honors ..... Birmingham
Anna Kate Wilkerson (Biomedical Sciences) *Magna Cum Laude* ..... Albertville
London Michelle Williams (Health Care Management: Concentration in General Manager) ..... Dolomite
Ashley Kay Williams (Health Care Management: Concentration in General Manager) *Magna Cum Laude* ..... Vestavia Hills
Erynn Elisabeth Woodard (Biomedical Sciences) *Cum Laude* ..... Arlington, TN
Andrew Grant Woods (Biomedical Sciences) *Summa Cum Laude* ..... Ardmore
Kendrick Chanyoung Yu (Biomedical Sciences) *Summa Cum Laude*, High Distinguished Honors in Science and Technology ..... Madison
Dana Rida Zuaiter (Biomedical Sciences) *Cum Laude*, Distinguished Honors ..... Hoover

SCHOOL OF NURSING

Maria R. Shirey, Ph.D., R.N., NEA-BC, ANEF, FACHE, FNAP, FAAN Dean

MASTERS OF SCIENCE IN NURSING

Alaina Marie Bohanan (Nursing and Health Systems Administration) ..... Tuscaloosa
Sarah Nicole Brown (Advanced Practitioner of Nursing/Primary Care/ Pediatric Nursing) ..... Wesley Chapel, FL
Kyle Marie Christian-Dold (Advanced Practitioner of Nursing/Primary and Acute/Continuing Care/Pediatric Nursing) ..... Windcrest, TX
JaLynda Edwards (Nursing and Health Systems Administration) ..... Alexander City
Jessica Rae Hambrock (Clinical Nurse Leader) ..... Attica, IN
Connie Han (Advanced Practitioner of Nursing/Primary Care/Pediatric Nursing) ..... Roswell, GA
Katoria Hardy (Clinical Nurse Leader) ..... Pelham
Avery Anna High (Nursing and Health Systems Administration) ..... Atlanta, GA
Abigail Misdom Johnson (Clinical Nurse Leader) ..... Marietta, GA
Jessica Archer Johnson (Clinical Nurse Leader) ..... Kimberly
Kenneth Scott Kwiek (Clinical Nurse Leader) ..... Clanton
Kristie Mae Lloyd Shierling (Clinical Nurse Leader) ..... Phenix City

Mary Grace Loutzenheiser (Individually Designed Study) ..... Montgomery
Ayla Smith McCoy (Nursing and Health Systems Administration) ..... Helena
Kathryn McGee (Advanced Practitioner of Nursing/Primary and
Acute/Continuing Care/Pediatric Nursing) ..... Atlanta, GA
Jessica Lauren Murray (Clinical Nurse Leader) ..... Hartselle
Natalie Anne Reece (Clinical Nurse Leader) ..... Springville
Leslie Merchant Speer (Clinical Nurse Leader) ..... Nashville, TN
Carla J. Towns (Nursing and Health Systems Administration) ..... Birmingham
Adam Charles Wilson (Nursing and Health Systems Administration) ..... Birmingham
Victoria Godber Wood (Nursing and Health Systems Administration) ..... Birmingham

BACHELORS OF SCIENCE IN NURSING

Grace Margaret Adams ..... Marietta, GA
Adedamola Victor Adeniran, *Cum Laude* ..... Birmingham
Shakenzie Sky Alexander ..... Phenix City
Hannah Love Allen, *Cum Laude* ..... Huntsville
Isaac C. Anderson, *Cum Laude* ..... Winfield
Chelsea Alise Andrews ..... Hoover
Ashton Taylor Ayers ..... Birmingham
Daniella Ayim, *Magna Cum Laude,* Distinguished Honors ..... Lawrenceville, GA
Victoria Nicole Bates, *Summa Cum Laude* ..... Warrior
Madalyn Grace Beach, *Cum Laude* ..... Gardendale
Matthew Bearse, *Summa Cum Laude,* Distinguished Honors ..... Remlap
Helen Genevieve Beyer, *Magna Cum Laude* ..... Tucker, GA
Ethan Harold Bialecki, *Magna Cum Laude* ..... Birmingham
Anna Catherine Borden ..... Calera
Tabitha Paige Box, *Cum Laude* ..... Morris
Andrea Brawley, *Cum Laude,* Distinguished Honors ..... Birmingham
Alexis Hall Breazeale ..... Florence
Isabella Grace Brienza, *Magna Cum Laude* ..... Birmingham
Abigail Lenore Brown, *Cum Laude* ..... Sylacauga
Aubrey Imogene Brown, *Magna Cum Laude* ..... Sylacauga
Katelyn Grace Burkhalter, *Cum Laude* ..... Cottondale
Kelsey Noel Burton ..... Birmingham
Mallory Breanne Busenlehner, *Cum Laude* ..... Trussville
Arreon Shaniece Byers ..... Gadsden
Ashlynne Lee Cannaday ..... Tuscaloosa
Dominique Carnes, *Magna Cum Laude,* Distinguished Honors ..... Tucker, GA
Aren Lea Chandler, *Magna Cum Laude,* Distinguished Honors ..... Meridianville
Madeline Alexandria Chapman ..... Kimberly
Lauren Nicole Cherry, Distinguished Honors ..... Leeds
Joy Yebeen Cho, *Magna Cum Laude* ..... Montgomery
Rosie Choi Hanam ..... Si, South Korea
Jasmine Keyonta' Coakley, *Cum Laude* ..... Birmingham
Philip David Cohn, *Cum Laude* ..... Birmingham
Makayla A. Cole, *Cum Laude,* Distinguished Honors ..... Fultondale
Victoria Elizabeth Craig, *Summa Cum Laude,* Distinguished Honors ..... Brentwood, TN
Amanda Katherine Crawford, *Summa Cum Laude* ..... Birmingham
Julius Xavier Crump ..... Madison
Alayna Maria Darty, *Cum Laude* ..... Arley
Hank Devan Davis, *Cum Laude* ..... Birmingham
Laurel Dawson ..... Deatsville

Ragan Elizabeth Day, *Magna Cum Laude,* Distinguished Honors ..... Wetumpka
Emma Deal, *Cum Laude* ..... Birmingham
Allison Marie Doyle ..... Vinemont
Chrishauna Raynia Dozier ..... Pine Hill
Melanie Rose Drey ..... Riverview, FL
Hailey M. Dutton, *Summa Cum Laude* ..... Pell City
Brooke Eaves ..... Pinson
Kenna Riley Eldridge, *Magna Cum Laude* ..... Bay Minette
Madison Leeann Ellis, *Cum Laude* ..... Hoover
Abigail Eubanks ..... Cleveland
Alyson Lee Farley, *Cum Laude* ..... Pinson
Bailey Elizabeth Files, *Cum Laude* ..... Gardendale
Caitlyn Letrice Fisher, *Magna Cum Laude* ..... Birmingham
De'Lyla Eboni Francis ..... Hoover
Amanda Lee Franklin ..... Calera
Brittany Anne Gillispie ..... Birmingham
Anna Gillyard ..... Prattville
Andrea Nicole Goff, *Cum Laude* ..... Hayden
Isabella Delaney Goolsby, *Summa Cum Laude,* High Distinguished Honors ..... Centre
Olivia Grace Gore, *Magna Cum Laude* ..... Huntsville
Maria Renee Greene, *Cum Laude* ..... Birmingham
Sonia Jessie Gueye, *Magna Cum Laude* ..... Hoover
Jace Haley ..... Helena
Aniya Elesia Harris ..... Montgomery
Alyssa Marie Harris ..... Hueytown
Kayla Elaine Harvey, *Magna Cum Laude,* Distinguished Honors ..... Madison
Madeline Luann Hayes ..... Hayden
Rebekah Elizabeth Heifner ..... Huntsville
Mary Chelsea Henderson ..... Boligee
Megan Henderson ..... Birmingham
Samantha Marie Henderson ..... Alabaster
Sarah Elizabeth Henry, *Cum Laude* ..... Smyrna, GA
Kalah Marie Hester, *Cum Laude* ..... Birmingham
Kirsten B. Hicks ..... Chelsea
Amber Brooklyn Hill ..... Martin, GA
Gabriel Alexander Hodge ..... Trussville
Jun Young Hong ..... Helena
Brianna Hudson ..... Horton
Regan Marie Hudson, Distinguished Honors ..... Spanish Fort
Zachary Jett Hunter ..... Pinson
Katherine Jackson ..... Fayetteville, GA
Walter Adam Jenkins, *Magna Cum Laude* ..... Bessemer
Michayla Leigh Jeremiah, *Magna Cum Laude,* Distinguished Honors ..... Birmingham
Adelaide Johnson, *Cum Laude,* Distinguished Honors ..... Hoover
Chloe Blaire Jones, *Magna Cum Laude,* Distinguished Honors ..... Gulf Shores
Bria Simone Junearick, *Cum Laude* ..... Madison
Citalli Valentina Kaefer, *Magna Cum Laude* ..... Homewood
Jane Jeongin Kang, *Magna Cum Laude* ..... Prattville
Madison H. Karvonen, Distinguished Honors ..... Homewood
Trulee Faith Karvonen, *Cum Laude,* Distinguished Honors, With Honors in Nursing ..... Homewood
Taehwan Kim ..... Chelsea
Selena Isabel King ..... Birmingham
Hannah Virginia King ..... Owens Cross Roads

Olivia Claire Knowling, *Magna Cum Laude* ..... Madison
Mara Katherine Kolb, *Magna Cum Laude,* Distinguished Honors ..... Atlanta, GA
Anthony Lauriello, Distinguished Honors ..... Clearwater, FL
Faith Kaylene Leonard ..... Birmingham
Jacey Danielle Lewis, *Summa Cum Laude* ..... Oneonta
Vanessa Likic, *Magna Cum Laude,* With Honors in Nursing ..... Hudsonville, MI
Justin Liu, Distinguished Honors ..... Pensacola, FL
Anna Kristen Lowder, *Magna Cum Laude* ..... Ball Ground, GA
Denise Luna ..... Fort Payne
Amani J. Lynch ..... Birmingham
Seleena Jean Ann Lyons ..... Jackson, MS
Graci Marie Malone, *Magna Cum Laude* ..... Brookhaven, MS
Rama Mansur, *Magna Cum Laude,* With Honors in Nursing ..... Vestavia Hills
Dori Caitlyn Marsh, *Cum Laude* ..... Hayden
Julie Elise Mauldin, *Summa Cum Laude,* Distinguished Honors ..... Childersburg
Sydney Clairene Mayfield ..... Warrior
Alyssa Nichole McAnally, *Cum Laude* ..... Huntsville
Nicole McCollum, Distinguished Honors ..... Birmingham
Isaiah McKay ..... Brownsboro
Jessica MaLynn McQuary ..... Madison
Elizabeth Ann Meadows, *Magna Cum Laude,* Distinguished Honors ..... Greenville, SC
Garrett McHugh Meyer, *Summa Cum Laude* ..... Hartselle
Martavious K. Miller ..... Bessemer
Spencer Miller, *Magna Cum Laude* ..... Birmingham
Gabriel Erian Minias, *Cum Laude* ..... Birmingham
Makensie Leigh Montesi ..... Germantown, TN
Kinsley Rae Morris, *Cum Laude* ..... Morris
Jennifer Leigh Murphree ..... Pinson
Julianne Frances Naro, *Magna Cum Laude* ..... Birmingham
Taylor Norris ..... Birmingham
Mamie Elana Grace O'Dell ..... Flintville, TN
Payton Leigh Oden, *Magna Cum Laude* ..... Oneonta
Walker Newton Padgett, *Cum Laude* ..... Vestavia
Kaila Mari Cinco Palisoc, *Magna Cum Laude* ..... Birmingham
Rachel Park, *Magna Cum Laude,* Distinguished Honors ..... Montgomery
Shrina H. Patel, *Cum Laude,* Distinguished Honors ..... Hoover
Emma Alivia Patterson, *Summa Cum Laude,* With Honors in Nursing ..... Birmingham
Zamia Monet Patterson, *Magna Cum Laude,* High Distinguished Honors ..... Enterprise
Lauryn Nicole Perry ..... Mableton, GA
Raegan Michael Phillips ..... Mount Olive
Ivy Lynn Preiss, *Summa Cum Laude* ..... Vinemont
Alexandria Hortary Pruitt ..... Bessemer
Timothy Lane Putman ..... Irondale
Jonah Wesley Redden, *Cum Laude* ..... Dothan
Noel Elizabeth Rengering, *Cum Laude* ..... Hoover
Kourtney Ann Robinson, *Cum Laude* ..... Helena
Theresa Leigh Rodgers ..... Warrior
Lauren Grace Rogers, *Cum Laude* ..... Birmingham
Hajeong Ryu, *Magna Cum Laude* ..... Birmingham
Caylee Gail Sansing, *Cum Laude* ..... Springville
Erika Akari Scherer, *Magna Cum Laude,* Distinguished Honors ..... Madison
Kylie Rickael Sherman, *Cum Laude* ..... Alabaster
Madison Allene Skipper ..... Birmingham
Caroline Smelser, *Magna Cum Laude* ..... Madison

Brianna Alexis Smith, *Magna Cum Laude* ..... Hermitage, TN
Emma Grace Smith, *Magna Cum Laude,* Distinguished Honors ..... Hamilton
Kaitlyn Moore Smith ..... Alabaster
Karleigh Elise Smith, *Cum Laude* ..... Gardendale
Rachel Catherine Snow ..... Thorsby
Brea Jarkae Spencer, *Cum Laude* ..... Athens
Rosalind Elyse Staie, *Magna Cum Laude* ..... Hoover
Corinne Elise Stein, *Cum Laude,* Distinguished Honors ..... Birmingham
Summer Sunday Stephens, *Magna Cum Laude* ..... Prattville
Allyne Rae Stevens, *Summa Cum Laude,* Distinguished Honors in Global and Community Leadership ..... Gulf Shores
Brandyn Leigh Tate ..... Clarkston, MI
Abby Lauren Taylor, *Cum Laude* ..... Hoover
Ashley Jordyn Taylor, *Magna Cum Laude* ..... Montgomery
Nykierra Dajionna Taylor ..... Bessemer
Callahan Grace Thompson, *Summa Cum Laude*, With Honors in Nursing ..... Brookhaven, GA
Makayla Tobias, *Summa Cum Laude* ..... Marietta, GA
Tara Tran ..... Tuscaloosa
Georgina Tuffour, *Cum Laude* ..... Birmingham
Katherine Elizabeth Van Beek ..... Birmingham
Sabrina Virani ..... Sugar Land, TX
Elizabeth Anne Ward, *Magna Cum Laude*, With Honors in Nursing ..... Alpharetta, GA
Isabella Grace Warnick, *Cum Laude* ..... Birmingham
Emma Weyhe, *Magna Cum Laude* ..... Trussville
Merrell Simone Whitten, *Magna Cum Laude,* Distinguished Honors in Global and Community Leadership ..... Pell City
Erika Haden Williams ..... Springville
Megan Renee Williams, *Cum Laude* ..... Falkville
Timera Renee Williams ..... Tuscaloosa
Avery Renee Wilson, *Cum Laude* ..... Eastaboga
Derrin LeJuan Wilson, *Cum Laude* ..... Birmingham
Krislyn Caroline Wood, *Cum Laude* ..... Eva
Ciera Nicole Woods, *Magna Cum Laude* ..... Chelsea
Peyton Brianna Yahn, *Summa Cum Laude* ..... Birmingham
Mason Yancey ..... Alabaster
Dana Yu, *Summa Cum Laude*, High Distinguished Honors, With Honors in Nursing ..... Alpharetta, GA
Amely Zamacona, *Cum Laude*, With Honors in Nursing ..... Enterprise

SCHOOL OF PUBLIC HEALTH

Paul Campbell Erwin, M.D., DrPH, Dean

MASTERS OF PUBLIC HEALTH

Madiha Parvin Akbar (Epidemiology) ..... Atlanta, GA
Sina Amadi (Epidemiology) ..... San Diego, CA
Snigdhasree Avatapally (Health Behavior), Accelerated Bachelors/Masters ..... Cary, NC
Grace Alexander Avery (Epidemiology) ..... Northport
Elyssa Bairstow (Public Health and Social Work) ..... Atlanta, GA
Bawa Revati Sanjay (Environmental and Occupational Health) ..... Mumbai, India
Breana Michelle Beavers (Health Behavior) ..... Huntsville
Ty'Keria Desiree Blakely (Environmental and Occupational Health) ..... Pelham
Lindsay Natalia Bowe (Health Behavior) ..... Chicago, IL

Olivia Carol Bowman (Health Care Organization) ..... Whitehall, WI
Miya Kikuko Bray (Health Behavior) ..... Sacramento, CA
Sean Matthew Bryant (Health Care Organization) ..... Gainesville, FL
Kaycee Bull (Health Behavior) ..... Austin, TX
Nicholas Ciancio (Public Health and Public Administration) ..... Jupiter, FL
Brooke Elizabeth Coleman (Maternal/Child Health Policy and Leadership) ..... Phenix City
Sarah Herbert Connor (Health Care Organization) ..... Knoxville, TN
Alexander Daley (Epidemiology) ..... Snellville, GA
Lauryn Elizabeth Dancy (Health Behavior) ..... Alabaster
Inioluwa Anuoluwapo Dare (Health Behavior) ..... Jonesboro, GA
Ami Ashishkumar Dave (Health Care Organization) Accelerated Bachelors/
Masters ..... Suwanee, GA
Robert Brandon DeMeck (Public Health and Social Work) ..... South Abington Township, PA
Naiya Verne Drayton (Health Care Organization) ..... Antioch, TN
Christine Dunstan (Epidemiology) ..... Chesterfield, VA
Shardai Elie (Epidemiology) ..... Atlanta, GA
Ian David Arthur Ennis (Health Care Organization) ..... Birmingham
Kayla M. Evans (Health Care Organization) ..... Springville
Megan Elizabeth Evans (Health Care Organization) ..... Alabaster
Sandce Helta Ferre (Health Care Organization) ..... Papua, Indonesia
Alexandria Morgan Flint (Maternal/Child Health Policy and Leadership) ..... Birmingham
Nakya Foust (Epidemiology) ..... Washington, DC
John A. Gaither (Environmental and Occupational Health) ..... Cleveland, TN
Erin Gardner (Health Behavior) ..... Fairfax, VA
Erica Elise Garland (Maternal/Child Health Policy and Leadership) ..... Lompoc, CA
Alexus Elaine Geanas (Maternal/Child Health Policy and Leadership) ..... Conyers, GA
Amanda Kirsten Gerke (Environmental and Occupational Health) ..... Cambridge, MD
Sarah Payton Glass (Health Behavior) Accelerated Bachelors/Masters ..... Mobile
Shelby Gontarz (Health Care Organization) ..... Millerton, PA
Emily Jean Gotthardt (Health Behavior) ..... Walpole, MA
Courtni Catilyn Graham (Health Behavior) ..... Loganville, GA
Shreya Grandhi (Maternal/Child Health Policy and Leadership) Accelerated
Bachelors/Masters ..... Hoover
Anastasia Lynn Grindstaff (Epidemiology) ..... Marietta, GA
Kwanza Sierra Harper (Health Behavior) ..... Lanett
Duncan Adrian Henderson (Epidemiology) ..... Auburn
Sebastian Henostroza (Epidemiology) Accelerated Bachelors/Masters ..... Birmingham
Sarahi Hernandez Castillo (Health Behavior) ..... Marbury
Leah Marie Hipwell (Epidemiology) ..... Emmett, ID
Lucas Wilson Hoffman (Public Health; Business Administration) ..... Birmingham
Jack Hudson (Environmental and Occupational Health) ..... Atlanta, GA
Gabrielle Marie Hunter (Public Health; Business Administration) ..... Savannah, GA
Charity Tanese Johnson (Environmental and Occupational Health) ..... Talladega
Molly Anne Johnson (Epidemiology) ..... Baton Rouge, LA
Shelley Caitlin Johnson (Health Behavior) ..... Birmingham
Danielle Jones-Judah (Health Care Organization) ..... York
Kalea Jones (Health Behavior) ..... Birmingham
Cole Jurecka (Health Care Organization) ..... Denver, CO
Sanika Kamble (Health Care Organization) ..... Nagpur, India
Kanchugantla Srinivas Sai Suma Maalika (Maternal/Child Health Policy and
Leadership) ..... Hyderabad, India
Soumya Khanna (Health Behavior) Accelerated Bachelors/Masters ..... Duluth, GA
Ryan Farrell Kirk (Epidemiology) ..... Woodbridge, VA
Anantha Akshitha Korrapati (Health Care Organization) Fast-Track ..... Birmingham

Snigdha Kosuri (Epidemiology) Accelerated Bachelors/Masters ..... Cumming, GA
Jamie Xiayu Huston Krasnigor (Health Care Organization) ..... Leesville, SC
Ashling Estela Landers (Environmental and Occupational Health) Accelerated Bachelors/Masters ..... Enterprise
Carly Alexandra Law (Health Behavior) Accelerated Bachelors/Masters ..... Mobile
Michael Ly (Epidemiology) ..... Tacoma, WA
Madhavi Verma (Public Health/Business Administration) ..... New Delhi, India
Shantanu Dilip Mankar (Health Care Organization) ..... Yavatmal, India
Morgan Reilly Mason (Maternal/Child Health Policy and Leadership) ..... Dallas, TX
Alexandra Grace Mayes (Epidemiology) ..... Lawrenceville, GA
Edna McGen (Epidemiology) ..... Hoover
Arielle McGill (Health Behavior) ..... Birmingham
Tim McWilliams (Public Health Medical Doctor) ..... Huntsville
Tina J. Medlin Wilson (Health Behavior) ..... Montgomery, IL
Grace Elizabeth Menzies (Health Behavior) ..... Pensacola, FL
Affala Eliane Aka Miedi (Epidemiology) ..... Texas City, TX
Nichol Moe (Health Care Organization) ..... Queens, NY
Richard Ethan Morgan (Epidemiology) ..... Winchester, TN
Lauren Elizabeth Mullis (Epidemiology) ..... Monroe, NC
Joshua Michael Muncy (Health Care Organization) ..... Spanish Fort
Lena Hydeia Nettles (Environmental and Occupational Health) ..... Brewton
Destyni Shamier Newson (Health Behavior) Accelerated Bachelors/Masters ..... Tuscaloosa
Karen Micere Ngugi (Health Behavior) ..... Auburn
Timothy A. Nolen (Health Behavior) ..... Huntsville
Daniel A. Novoa (Health Behavior) ..... San Salvador, El Salvador
Shanah Latrice Nunn (Health Care Organization) ..... Bessemer
Ashley Michelle Oden (Health Behavior) ..... Sylacauga
Jessica Orcutt (Health Behavior) ..... Birmingham
Mariana Orozco (Health Care Organization) ..... Mobile
Max Brasher Paris (Health Care Organization) ..... Homewood
Nirali Patel (Health Care Organization) ..... Demopolis
Sachi Patel (Epidemiology) Accelerated Bachelors/Masters ..... Decatur
Sydney Peek (Health Behavior) ..... Trussville
LaKarian Angel Pettway (Health Care Organization) ..... Boykin
Olivia Lauren Phillips (Health Care Organization) ..... Christiansburg, VA
Wendy Reed (Health Behavior) ..... Birmingham
Miya Janae Richardson (Health Care Organization) ..... Huntsville
Makayla A. Rowell (Maternal/Child Health Policy and Leadership) ..... Sylacauga
Dionte Annette Rudolph (Public Health/Business Administration) ..... Mobile
Bri R. Samant (Health Behavior) Fast-Track ..... Vestavia Hills
Ritti Piany Sangadji (Health Behavior) ..... Rohomoni, Indonesia
Victoria Faith Serra (Epidemiology) Accelerated Bachelors/Masters ..... Bayou La Batre
Shahrukh (Health Care Organization ..... Karachi, Pakistan
Nagham Ahed Moh'd Shomali (Epidemiology) ..... Amman, Jordan
Abhilasha Sinha (Epidemiology) ..... Madison
Aaliyah Jehan Spivey (Health Behavior) ..... Birmingham
Eva V. Stabenow (Population Health) ..... Buehl, Germany
Thomas Stevenson (Health Care Organization) ..... Cottondale
Alicia Denise Swinton (Maternal/Child Health Policy and Leadership) ..... South Toms River, NJ
Jessica Suzanne Taylor Anders (Environmental and Occupational Health) ..... Cordova, MD
Miracle Angelica LaShea Thorpe (Maternal/Child Health Policy Leadership) ..... Brunswick, Georgia
Andrew Merritt Tripp (Environmental and Occupational Health) ..... Marquette, MI
Clementino Vong Do Rosario (Health Care Organization) ..... Birmingham
Megan Wadsworth (Epidemiology) ..... Gulfport, MS

Charlotte Gage Walton (Maternal/Child Health Policy and Leadership) ..... Birmingham
Emily Welch (Epidemiology) ..... Hattiesburg, MS
Jaida Lynn Sevilla-West (Public Health Medical Doctor) ..... Grand Bay
David Earl Wildebrandt, III (Epidemiology) ..... Daphne
Wesley Gerald Willeford (Epidemiology) ..... Hilham, TN
Shakristal Williams (Health Behavior) ..... Greensboro
Tobi Grace Ewere Amenaghwon Woghiren (Epidemiology) ..... Acworth, GA
Maggie Yester (Health Behavior) ..... Hoover
Sydelle Keturah Young (Health Behavior) ..... Chattanooga, TN

MASTER OF SCIENCE

Chaoling Dong (Biostatistics) ..... Birmingham

MASTERS OF SCIENCE IN PUBLIC HEALTH

Mary Clare Gabel (Applied Epidemiology) ..... Decatur
Ronnie Matthew Gravett (Outcomes Research) ..... Dallas, GA
Elizabeth Reed Gunn (Outcomes Research) ..... Lawrenceville, GA
Jayasree Krishnan (Outcomes Research) ..... Pudhucherry, India
Burkely Payne Smith (Outcomes Research) ..... Birmingham
Rongzhi Wang (Outcomes Research) ..... Birmingham
Christopher Scott Woods (Biostatistics) ..... Warrior

GRADUATE CERTIFICATE

Biostatistics and Epidemiology
Sterling Octavia Ch'nail Campbell ..... Huntsville
Miya Janae Richardson ..... Huntsville
Shanquela Elliott Williams ..... Tuscaloosa

Global Health Studies
Ibukunoluwa T. Afon ..... Grayson, GA
Charity Tanese Johnson ..... Talladega
Lauren Elizabeth Mullis ..... Monroe, NC
Megan Wadsworth ..... Gulfport, MS

Public Health
Lillian Kennedy ..... Mobile
Shashank Shekhar Tiwari ..... Varanasi, India

BACHELORS OF SCIENCE

Isabel Cuellar Acker (Public Heath) *Cum Laude,* High Distinguished Honors, Fast-Track ..... Magnolia Springs
Azka Kalim Aleezada (Public Heath) Distinguished Honors ..... Vestavia Hills
Jada Linette Anthony (Public Heath: Concentration in Global Health Studies) ..... Fairburn, GA
Najla Awwad (Public Heath) *Cum Laude* ..... Hoover
Jonathan Nathaniel Baker (Public Heath) Distinguished Honors ..... Birmingham
Shameria Jernae Baker (Public Heath) Distinguished Honors ..... Auburn
Dallas Amiya Blackwell (Public Heath: Concentration in Global Health Studies) *Magna Cum Laude* ..... Hueytown

Gizelle Blanco Espinoza (Public Heath: Concentration in Global Health Studies) *Cum Laude* ..... Haleyville
Courtney Renee Bosi (Public Heath: Concentration in Public Health) ..... Theodore
LaKrecia Laquita Bradberry (Public Heath) ..... Grady
Kelsey Browning (Public Heath: Concentration in Public Health) ..... Trussville
Chelsea Burnett (Public Heath: Concentration in Public Health) *Magna Cum Laude* ..... Sylvan Springs
Karma Kaivalya Cook (Public Heath: Concentration in Public Health) *Cum Laude* ..... Washington, DC
Sadie Elaine Crall (Public Heath) ..... Glendora, CA
Dorris Martha DaGama (Public Heath) *Summa Cum Laude,* High Distinguished Honors ..... Franklin, TN
Ami Ashishkumar Dave (Public Heath: Concentration in Global Health Studies) *Summa Cum Laude,* High Distinguished Honors in Global and Community Leadership ..... Suwanee, GA
Kalecia Nicole Davis (Public Heath) *Cum Laude* ..... Birmingham
Kaleia Dawson (Public Heath) *Magna Cum Laude,* High Distinguished Honors, Fast-Track ..... Mobile
Michael Dean Derzis (Public Heath) *Cum Laude,* High Distinguished Honors, Fast-Track ..... Birmingham
Jonathan Alexander Diaz Romero (Public Heath: Concentration in Global Health Studies) *Cum Laude* ..... Alabaster
Benignie W. Dorsainvil (Public Heath: Concentration in Global Health Studies) ..... Tampa, FL
Chinaza Ngozi Somtochi Esiaba (Public Heath: Concentration in Global Health Studies) *Summa Cum Laude,* Distinguished Honors ..... Birmingham
Ana Gallardo (Public Heath: Concentration in Public Health) ..... Birmingham
Akash Ganesan (Public Heath: Concentration in Environmental Health Sciences) *Cum Laude* ..... Alpharetta, GA
Mary Frances Gilmore (Public Heath) *Summa Cum Laude,* High Distinguished Honors in Global and Community Leadership, Fast-Track ..... Maylene
Sarah Payton Glass (Public Heath) *Summa Cum Laude,* High Distinguished Honors, Fast-Track ..... Birmingham
Jordyn Alyssa Gross (Public Heath) *Magna Cum Laude,* High Distinguished Honors, Fast-Track ..... Olive Branch, MS
Elissa Elias Harika (Public Heath) *Summa Cum Laude,* High Distinguished Honors in University Honors ..... Hoover
Katelyn Ashley Harrell (Public Heath: Concentration in Public Health) *Summa Cum Laude,* High Distinguished Honors ..... Greenville
Michael Grace Harrison (Public Heath) *Summa Cum Laude,* Fast-Track ..... Suwanee, GA
Jaiden Alyssa Hatch (Public Heath: Concentration in Public Health) *Summa Cum Laude,* High Distinguished Honors Fast-Track ..... Fyffe
Javoris Rashad Hubbard (Public Heath) *Magna Cum Laude,* Fast-Track ..... Montgomery
Andrea LeAnn Gracie Johnson (Public Heath) *Summa Cum Laude,* High Distinguished Honors in Global and Community Leadership, Fast-Track ..... Madison
Ashling Estela Landers (Public Heath: Concentration in Public Health) *Summa Cum Laude,* High Distinguished Honors in Global and Community Leadership, Fast-Track ..... Fultondale
Carly Alexandra Law (Public Heath) *Summa Cum Laude,* High Distinguished Honors, Fast-Track ..... Eight Mile
Xavier T. Lock (Public Heath: Concentration in Public Health) ..... Birmingham
Catherine Grace Longpre (Public Heath: Concentration in Public Health) *Cum Laude* ..... Montgomery
Amya Techiya Love (Public Heath: Concentration in Public Health) ..... Chicago, IL
Ryan Cade McClendon (Public Heath: Concentration in Public Health) *Magna Cum Laude* ..... Pisgah
Terika Elizabeth Miller (Public Heath) *Summa Cum Laude,* High Distinguished Honors in Science and Technology, Fast-Track ..... Oxford

Malak Maher Nasser (Public Heath: Concentration in Public Health)
Magna Cum Laude ..... Birmingham
Katherine Ngoc Van Nguyen (Public Heath) *Magna Cum Laude*, High
Distinguished Honors in University Honors, Fast-Track ..... Huntsville
Eesha Patel (Public Heath: Concentration in Global Health Studies)
Magna Cum Laude ..... Olive Branch, MS
Payal Ashok Patel (Public Heath) ..... Greenville, SC
Riya Pragnesh Patel (Public Heath) *Magna Cum Laude,* High Distinguished Honors,
Fast-Track ..... Birmingham
Abbigail Elizabeth Pearman (Public Heath: Concentration in Global
Health Studies) *Magna Cum Laude* ..... Hoover
Macie Phan (Public Heath: Concentration in Public Health) *Magna Cum Laude* ..... Madison
Anusree Vuppalapati Raju (Public Heath) *Cum Laude*, Fast-Track ..... Brentwood, TN
Jacorey Charles Rayford (Public Heath) ..... Hueytown
John Robert Reese (Public Heath: Concentration in Global Health Studies)
Magna Cum Laude, Fast-Track ..... Birmingham
Natalie Sanchez (Public Heath) ..... Hoover
Zoe Alexandra Sherman (Public Heath) *Cum Laude,* High Distinguished Honors ..... Birmingham
Hannah Lynn Shin (Public Heath) *Magna Cum Laude* ..... Madison
McKenna Danielle Simpson (Public Heath) ..... Calabash, NC
Sarena Ariana Springer Protsko (Public Heath) *Magna Cum Laude* ..... Athens, GA
Krislyn Taylor Thompson (Public Heath) ..... Hoover
Mistica Duran Toomey (Public Heath: Concentration in Global Health Studies) ..... Hoover
Maria Valenzuela (Public Heath) ..... Hoover
Maya Arie Van Houten (Public Heath) *Magna Cum Laude,* High Distinguished Honors ..... Grant
Agasthya Vedre Kyanam (Public Heath: Concentration in Global Health Studies)
Cum Laude ..... Vestavia
Jada Nichole Watson (Public Heath) *Cum Laude* ..... Opelika
Elizabeth Reanna Whetstone (Public Heath) *Cum Laude* ..... Sylacauga
Kayle Britt Williams (Public Heath: Concentration in Environmental Health
Sciences) *Magna Cum Laude* ..... Clayton
Siyan Zhou (Public Heath) ..... Hoover
Zhiqian Zhou (Public Heath) ..... Birmingham

SCHOOL OF DENTISTRY

Russell S. Taichman, DMD, DMSc, Dean

POST DOCTORAL CERTIFICATES
RESIDENCY PROGRAMS

Aikaterini Anastasaki, D.D.S. ..... Advanced Education in Prosthodontics
National and Kapodistrian University of Athens
Postgraduate Year 3
Andra Andrei, D.M.D. ..... General Dentistry
The University of Alabama at Birmingham School of Dentistry
Postgraduate Year 1
Kevin Patrick Bryant, Jr., D.M.D. ..... Advanced Education in Endodontics
The University of Alabama at Birmingham School of Dentistry
Postgraduate Year 2
Gabrielle Benningfield Coe, D.M.D. ..... Advanced Education in Orthodontics
Southern Illinois University
Postgraduate Year 3

Maxwell T. Cory, D.D.S. ..... Advanced Education in General Dentistry
University of Minnesota
Postgraduate Year 1

Chad W. Dammling, D.D.S., M.D. ..... Oral and Maxillofacial Surgery
University of Maryland School of Dentistry
The University of Alabama at Birmingham School of Medicine
Postgraduate Year 6

Kimberly Do Dean, D.M.D. ..... Advanced Education in Endodontics
The University of Alabama at Birmingham School of Dentistry
Postgraduate Year 2

Phorum Desai, B.D.S. ..... Pediatric Dentistry
Terna Dental College
Postgraduate Year 2

Ryan B. Elkins, D.M.D. ..... Advanced Education in General Dentistry
The University of Alabama at Birmingham School of Dentistry
Postgraduate Year 1

Louai Haddad, D.D.S. ..... Advanced Education in Periodontology
The University of Jordan
Postgraduate Year 3

Haejin Esther Hwang, D.M.D. ..... Pediatric Dentistry
Boston University
Postgraduate Year 2

Mariam Issa, B.D.S. ..... Advanced Education in Prosthodontics
Beirut Arab University
Postgraduate Year 3

Jamila J. Jenkins, D.D.S. ..... General Dentistry
University of Colorado School of Dental Medicine
Postgraduate Year 1

Keriann M. Jimenez, D.M.D. ..... Advanced Education in General Dentistry
The University of Alabama at Birmingham School of Dentistry
Postgraduate Year 1

Wangsoo Lee, D.M.D. ..... Advanced Education in Periodontology
Case Western Reserve University of School of Dental Medicine
Postgraduate Year 3

Zi Qi Liu, D.D.S. ..... Advanced Education in Endodontics
University of Toronto
Postgraduate Year 2

Sabrina Stewart Lugo, D.D.S. ..... Pediatric Dentistry
Meharry Medical College School of Dentistry
Postgraduate Year 2

Leena Unnikrishnan Menon, B.D.S. ..... Pediatric Dentistry
Dr DY Patil University
Postgraduate Year 2

Lauren Katherine Miele, D.M.D. ..... Advanced Education in Periodontology
The University of Alabama at Birmingham School of Dentistry
Postgraduate Year 3

Victor Manuel Moncada Diaz, D.D.S. ..... Advanced Education in Prosthodontics
Universidad de San Carlos de Guatemala
Postgraduate Year 3

Kyle A. Murdock, D.M.D. ..... Maxillofacial Prosthodontics
Medical University of South Carolina
Postgraduate Year 1

Rawan Ahmad Oueis, D.D.S. ..... Advanced Education in Orthodontics
Ajman University
Postgraduate Year 3

Asha D. Patel, D.D.S. ..... Pediatric Dentistry
Louisiana State University
Postgraduate Year 2

Julia T. Pham, D.M.D. ..... Advanced Education in General Dentistry
The University of Alabama at Birmingham School of Dentistry
Postgraduate Year 1

Sarah T. Pham, D.D.S. ..... Advanced Education in Periodontology
University of Utah School of Dentistry
Postgraduate Year 3

Laurentiu Popa, D.D.S. ..... Advanced Education in Prosthodontics
Titu Maiorescu University Faculty of Dental Medicine
Postgraduate Year 3

Yamen Safadi, D.D.S. ..... Advanced Education in Prosthodontics
University of Kalamoon
Postgraduate Year 3

Andrew Douglas Schweizer, D.M.D. ..... Advanced Education in Endodontics
University of Pennsylvania
Postgraduate Year 2

Naurine Shah, B.D.S. ..... Advanced Education in Orthodontics
Baqai University
Postgraduate Year 3

Mary Lauren Sharp, D.M.D. ..... Advanced Education in Orthodontics
The University of Alabama at Birmingham School of Dentistry
Postgraduate Year 3

Daniel Phillip Smith, D.M.D. ..... General Dentistry
LECOM School of Dental Medicine
Postgraduate Year 1

Brendan Ray Squire, D.M.D., M.D. ..... Oral and Maxillofacial Surgery
University of Louisville School of Dentistry
The University of Alabama at Birmingham School of Medicine
Postgraduate Year 6

Aleksandra M. Stefanovski, D.D.S. ..... General Dentistry
Virginia Commonwealth University School of Dentistry
Postgraduate Year 1

Ishita Zem Taneja, D.M.D. ..... Advanced Education in Orthodontics
The University of Alabama at Birmingham School of Dentistry
Postgraduate Year 3

Linda S. Thomas, D.M.D. ..... General Dentistry
James B. Edwards College of Dental Medicine
Postgraduate Year 1

James A. Villena, D.D.S. ..... General Dentistry
Virginia Commonwealth University School of Dentistry
Postgraduate Year 1

Cameron James Walsh, D.D.S., M.D. ..... Oral and Maxillofacial Surgery
University of California, San Francisco School of Dentistry
The University of Alabama at Birmingham School of Medicine
Postgraduate Year 6

Victor Taylor Warren, D.D.S., M.D. ..... Oral and Maxillofacial Surgery
University of North Carolina at Chapel Hill School of Dentistry
The University of Alabama at Birmingham School of Medicine
Postgraduate Year 6

SCHOOL OF OPTOMETRY

Kelly K. Nichols, O.D., MPH, Ph.D., FAAO, Dean

RESIDENTS

Aditi Srikanth Bellur, O.D. ..... Ocular Disease at Omni Eye Services of Atlanta
Inter-American University of Puerto Rico School of Optometry

Fareed Dosani, O.D. ..... Ocular Disease at Omni Eye Services of Atlanta
New England College of Optometry

Hoda Irani, O.D. ..... Pediatric Optometry
University of California Berkeley School of Optometry

Vivian La, O.D. ..... Ocular Disease at Eye Center of Texas
University of the Incarnate Word/Rosenberg School of Optometry

Jordan Ladnier, O.D. ..... Cornea and Contact Lenses
Southern College of Optometry

Johnathan Blake Lawson, O.D., M.S. ..... Primary Care Optometry
University of Alabama at Birmingham School of Optometry

Kaylin Lockridge, O.D. ..... Vision Rehabilitation at Birmingham VA Medical Center
University of Alabama at Birmingham School of Optometry

Christian Lopez, O.D. ..... Ocular Disease at Eye Center of Texas
University of the Incarnate Word/Rosenberg School of Optometry

Bernard S. Murray, II, O.D. ..... Pediatric Optometry at Vanderbilt Eye Institute
State University of New York School of Optometry

Alexandra Pasley, O.D. ..... Ocular Disease at Eye Center of Texas
Southern College of Optometry

Cheryl Polinsky, O.D. ..... Ocular Disease at Tuscaloosa VA Medical Center
University of Alabama at Birmingham School of Optometry

Aysha Awal Siddique, O.D. ..... Ocular Disease at Omni Eye Services of Atlanta
The Ohio State University College of Optometry

Lindsay Erin Snow, O.D., B.S.N. ..... Vision Rehabilitation at Birmingham VA Medical Center
University of Alabama at Birmingham School of Optometry

Crystal Sol, O.D. ..... Ocular Disease at Omni Eye Services of Atlanta
Salus University Pennsylvania College of Optometry

Jeanine Spoors, O.D. ..... Ocular Disease at Tuscaloosa VA Medical Center
University of Alabama at Birmingham School of Optometry

Khanh Ton, O.D. ..... Ocular Disease at Eye Center of Texas
University of Houston College of Optometry

UAB HEALTH SYSTEM
Dawn Bulgarella, CEO

UAB MARNIX E. HEERSINK SCHOOL OF MEDICINE
Anupam Agarwal, M.D., Senior Vice President, Dean

UAB MEDICINE
Reid Jones, CEO

and

UAB University Hospital
Elizabeth Turnipseed, M.D., MSPH, Chief of Medical Staff
Brenda Carlisle, CEO

POSTDOCTORAL CERTIFICATES
RESIDENCY PROGRAMS

Zviadi Aburjania, M.D. ..... Psychiatry
Tbillisi State Medical University, Georgia
Postgraduate Year 4

Ayodele Olufunbi Adelanwa, M.D. ..... Dermatopathology
West Virginia University, School of Medicine
Postgraduate Year 5

Hana Nasim Ahmed, M.D. ..... Dermatology
Florida State University, College of Medicine
Postgraduate Year 4

Arda Akoluk, M.D. ..... Nephrology
Yeditepe Universitesi, Turkey
Postgraduate Year 5

Michael Price Alexander, M D ..... Anesthesiology
University of South Carolina, School of Medicine, Greenville
Postgraduate Year 4

Hassan Alhussein, M.D. ..... Neuromuscular Medicine
University of Aleppo, Syria
Postgraduate Year 5

Muhannad Abdalkarim M. Almubarak, M.D. ..... Interventional Cardiology
Arabian Gulf University, College of Medicine, Bahrain
Postgraduate Year 7

Sarah Alexis Anderson, D.O. ..... Anatomic and Clinical Pathology
Alabama College of Osteopathic Medicine
Postgraduate Year 4

Myles Anderson, M.D. ..... Internal Medicine
University of Tennessee, HSC, College of Medicine
Postgraduate Year 3

Harpreet Kaur Arora, M.D. ..... Infectious Diseases
Christian Medical College, Vellore, India
Postgraduate Year 5

Sankalp Arora, M.D. ..... Internal Medicine
Seth G.S. Medical College, India
Postgraduate Year 3

Mahmoud Abdelrazak Aryan, M.D. ..... Internal Medicine
University of Florida, College of Medicine
Postgraduate Year 3

Ibrahim Mohammad Askar, M.D. ..... Psychiatry
University of South Carolina, School of Medicine, Columbia
Postgraduate Year 4

Samantha JoAnn Baker, M.D. ..... General Surgery
Louisiana State University, HSC at New Orleans
Postgraduate Year 5

Anshika Bakshi, M.D. ..... Diagnostic Radiology
Rutgers, Robert Wood Johnson Medical School, Piscataway
Postgraduate Year 5

Omid Baniahmad, M.D. ..... Cardiovascular Disease
Florida State University, College of Medicine
Postgraduate Year 6

Andrew Jason Barbera, M.D. ..... Pediatrics
Louisiana State University, HSC at New Orleans
Postgraduate Year 3

Srilakshmi Bathini, M.D. ..... Hematology/Oncology
Virginia Commonwealth University, School of Medicine
Postgraduate Year 6

Joshua Cole Bell, M.D. ..... Pediatrics
University of Alabama, School of Medicine
Postgraduate Year 3

Branden Cole Benningfield, M.D. ..... Psychiatry
University of Alabama, School of Medicine
Postgraduate Year 4

Anirudh Bhargava, M.D. ..... Cardiovascular Disease
Louisiana State University, HSC at New Orleans
Postgraduate Year 6

Jeffrey Ryne Black, M.D. ..... Diagnostic Radiology
University of Alabama, School of Medicine
Postgraduate Year 5

Kristina Dale Black, M.D. ..... Pediatrics
Meharry Medical College, School of Medicine
Postgraduate Year 3

Kyle David Bliton, M.D. ..... Pediatric Pulmonology
Medical College of Georgia at Augusta University
Postgraduate Year 6

Sean Patrick Bliven, M.D. ..... Internal Medicine
University of Florida, College of Medicine
Postgraduate Year 3

Jared Evan Bobulski, M.D. ..... Anesthesiology
University of Toledo, College of Medicine
Postgraduate Year 4

Teresa Leslie Boitano, M.D. ..... Gynecologic Oncology
University of New Mexico, School of Medicine
Postgraduate Year 7

Wyndham Alexander Bonett, M.D. ..... Anesthesiology
Florida State University, College of Medicine
Postgraduate Year 4

Andrew Scott Xavier Braun, M.D. ..... Anesthesiology
University of Louisville, School of Medicine
Postgraduate Year 4

Eric Robert Bready, M.D. ..... Interventional Radiology-Integrated
University of Texas, School of Medicine at San Antonio
Postgraduate Year 6

John Michael Bridges, M.D. ..... Pediatric Rheumatology
University of Mississippi, School of Medicine
Postgraduate Year 7

John Charles Briggs, M.D. ..... Critical Care Anesthesiology
University of South Florida, Morsani College of Medicine
Postgraduate Year 5

Fernando Bril, M.D. ..... Endocrinology/Metabolism
Instituto Universitario CEMIC, Agentina
Postgraduate Year 5

Stephen Rodes Brown, M.D. ..... Interventional Radiology - Independent
University of Louisville, School of Medicine
Postgraduate Year 6

Jourdan Mary-Sofia Brown, M.D. ..... Internal Medicine
Louisiana State University, HSC at New Orleans
Postgraduate Year 3

Neal Edward Bucher, M.D. ..... Emergency Medicine
University of Toledo, College of Medicine
Postgraduate Year 3

William Luke Burton, M.D. ..... Pediatric Critical Care Medicine
Brody School of Medicine at East Carolina University
Postgraduate Year 6

Alexander Mark Busko, M.D. ..... Critical Care Anesthesiology
University of Miami, L M Miller School of Medicine
Postgraduate Year 5

Carli Erin Calderone, M.D. ..... Diagnostic Radiology
Baylor College of Medicine, School of Medicine
Postgraduate Year 5

Elizabeth Babin Campbell, M.D. ..... Internal Medicine
Louisiana State University, HSC at New Orleans
Postgraduate Year 3

Jasmine Rae Capers, M.D. ..... Pediatrics
University of Central Florida, College of Medicine
Postgraduate Year 3

Nicholas Daniel Cappadona, M.D. ..... Hospice & Palliative Medicine
Medical College of Georgia at Augusta University
Postgraduate Year 4

Stefania Carmona, M.D. ..... Infectious Diseases
Medical College of Georgia at Augusta University
Postgraduate Year 5

Arren Tyler Carter, M.D. ..... Anesthesiology
Ohio State University, College of Medicine
Postgraduate Year 4

Awalpreet Singh Chadha, M.D. ..... Hematology/Oncology
Jawaharlal Institute of Post-Graduate Medicine & Research, India
Postgraduate Year 7

Deepak Chandramohan, M.D. ..... Nephrology
M.S. Ramaiah Medical College, India
Postgraduate Year 5

Kevin Young Chao, M.D. ..... Micrographic Surgery and Dermatologic Oncology
University of California, Los Angeles, Geffen School of Medicine
Postgraduate Year 5

Christina Yang Cheng, M.D. ..... Internal Medicine
University of Oklahoma, College of Medicine at Oklahoma City
Postgraduate Year 3

Cori Elizabeth Clark, D.O. ..... Anatomic and Clinical Pathology
Nova Southeastern University, College of Osteopathic Medicine
Postgraduate Year 4

Charli Elyse Cohen, M.D. ..... Pediatrics
Mercer University, School of Medicine
Postgraduate Year 3

Gabriel Lee Collins, D.O. ..... Hematopathology
AT Still University, Kirksville College of Osteopathic Medicine
Postgraduate Year 5

Ann Belton Collins, D.O. ..... Hospice & Palliative Medicine
Edward Via College of Osteopathic Medicine, Auburn Campus
Postgraduate Year 4

Tyler Bryant Colvin, M.D. ..... Internal Medicine
University of Alabama, School of Medicine
Postgraduate Year 3

Emily Autumn Compton, M.D. ..... Hand, Upper Extremity and Microvascular Surgery
Loma Linda University School of Medicine
Postgraduate Year 6

Brent Miles Cone, M.D. ..... Orthopaedic Surgery
Medical College of Georgia at Augusta University
Postgraduate Year 5

Yvonne Chodaba Conway, M.D. ..... Orthopaedic Surgery
University of Alabama, School of Medicine
Postgraduate Year 5

James Paul Cook, M.D. ..... Diagnostic Radiology
Vanderbilt University, School of Medicine
Postgraduate Year 5

Ana Carolina Coronado Reyna, M.D. ..... Pediatric Gastroenterology
Universidad Peruana Cayetano Heredia, Peru
Postgraduate Year 6

Joseph Edward Cortopassi, M.D. ..... Emergency Medicine
University of South Alabama, College of Medicine
Postgraduate Year 3

John Everett Craver, M.D. ..... Internal Medicine
Medical University of South Carolina, College of Medicine
Postgraduate Year 3

Mark Daniel Cromer, M.D. ..... Internal Medicine
Medical University of South Carolina, College of Medicine
Postgraduate Year 3

Samuel Robert Crooks, M.D. ..... Pediatrics
University of Connecticut, School of Medicine
Postgraduate Year 3

Benjamin Ross Daggett, M.D. ..... Forensic Pathology
Trinity School of Medicine, West Indies
Postgraduate Year 5

Blake Matthew Davidson, M.D. ..... Emergency Medical Services
University of Arkansas, College of Medicine
Postgraduate Year 4

Jason Paul Davis, M.D. ..... Diagnostic Radiology
Indiana University, School of Medicine
Postgraduate Year 5

Allison Montgomery Davis, M.D. ..... Obstetrics & Gynecology
University of Alabama, School of Medicine
Postgraduate Year 4

Soham De, M.D. ..... Anesthesiology Pain Medicine
Morehouse School of Medicine
Postgraduate Year 5

Ginger Lynn deGravelle, M.D. ..... Gastroenterology
Louisiana State University, HSC at Shreveport
Postgraduate Year 6

Ryan Lance Densmore, M.D. ..... Adult Cardiothoracic Anesthesiology
University of Alabama, School of Medicine
Postgraduate Year 5

Apoorv Dileep Deotare, M.D. ..... Nephrology
Government Medical College Nagpur, India
Postgraduate Year 5

Sarah Elise DePew, D.O. ..... Anatomic and Clinical Pathology
Lincoln Memorial University, DeBusk College of Osteopathic Medicine
Postgraduate Year 4

Robert John Derenbecker, M.D. ..... Cardiovascular Disease
Louisiana State University, HSC at New Orleans
Postgraduate Year 6

Natalie Ann Derise, M.D. ..... Otolaryngology
Louisiana State University, HSC at Shreveport
Postgraduate Year 5

Kyle Alexander Deville, M.D. ..... Pediatric Nephrology
Louisiana State University, HSC at New Orleans
Postgraduate Year 6

Jhalak Jaydev Dholakia, M.D. ..... Gynecologic Oncology
University of Louisville, School of Medicine
Postgraduate Year 7

Andrew Ryan Donahue, M.D. ..... Pediatrics
East Tennessee State University, James Quillen College of Medicine
Postgraduate Year 3

Emily Annette Dryer, D.O. ..... Nephrology
Michigan State University, College of Osteopathic Medicine
Postgraduate Year 5

Bonnie Blue Dulaney Hodge, M.D. ..... Dermatology
University of Mississippi, School of Medicine
Postgraduate Year 4

Ali Joshua Ebrahimi, M.D. ..... Interventional Cardiology
University of Virginia, School of Medicine
Postgraduate Year 7

Nikhila Reddy Edavally, M.D. ..... Internal Medicine
St. Louis University, School of Medicine
Postgraduate Year 3

Alexandria WarrenWarren Edwards, M.D. ..... Pediatrics
University of North Carolina at Chapel Hill, School of Medicine
Postgraduate Year 3

Robert Joseph Edwards, M.D. ..... Geriatrics
University of Alabama, School of Medicine
Postgraduate Year 4

Joseph Timothy Edwards. Jr., M.D. ..... Obstetrics & Gynecology
University of North Carolina at Chapel Hill, School of Medicine
Postgraduate Year 4

Jacob Paul Elrod, M.D. ..... Cardiovascular Disease
University of Mississippi, School of Medicine
Postgraduate Year 6

Julie Annette England, M.D. ..... Internal Medicine
Texas A&M University, HSC, College of Medicine
Postgraduate Year 3

Derek Jordan Estes, M.D. ..... Gastroenterology
University of Miami, L M Miller School of Medicine
Postgraduate Year 6

Ana Estela Eusebio, M.D. ..... Child & Adolescent Psychiatry
Universidad Autonoma de Santo Domingo, Dominican Republic
Postgraduate Year 4

Andrew Fang, M.D. ..... Urology
McGovern Medical School, University of Texas, HSC at Houston
Postgraduate Year 5

Ayman Adel Farag, M.D. ..... Nuclear Medicine
Cairo University, Faculty of Medicine, Egypt
Postgraduate Year 3

Scott Christian Farley, M.D. ..... Internal Medicine
University of South Carolina, School of Medicine, Greenville
Postgraduate Year 3

Nathan Alexander Fischer, M.D. ..... Ophthalmology
University of Colorado, School of Medicine
Postgraduate Year 4

Sarah Elizabeth Fleisher, M.D. ..... Pediatrics
University of Alabama, School of Medicine
Postgraduate Year 3

Joseph Allen Fougerousse, M.D. ..... Urology
Louisiana State University, HSC at New Orleans
Postgraduate Year 5

Maria Gabriela Gastanadui Gonzalez, M.D. ..... Internal Medicine
Universidad Peruana Cayetano Heredia, Peru
Postgraduate Year 3

Michael Francis Flemming Gleason, M.D. ..... General Surgery
University of Alabama, School of Medicine
Postgraduate Year 5

Edgar Eurispides Gomez Delgado, M.D. ..... Nephrology
Universidad Autonoma de Santo Domingo, Dominican Republic
Postgraduate Year 5

Travis Goodloe, M.D. ..... Emergency Medicine
University of South Alabama, College of Medicine
Postgraduate Year 3

Gabrielle Gostigian, M.D. ..... Emergency Medicine
University of South Florida, Morsani College of Medicine
Postgraduate Year 3

Brent Thomas Griffin, M.D. ..... Allergy/Immunology
University of South Alabama, College of Medicine
Postgraduate Year 5

Mouna Gunda, M.D. ..... Endocrinology/Metabolism
Kamineni Institute of Medical Sciences, India
Postgraduate Year 5

Elizabeth Reed Gunn, M.D. ..... Pediatric Hematology/Oncology
Mercer University, School of Medicine
Postgraduate Year 6

Edwin Cory Gunn, M.D. ..... Pulmonary Disease/CCM
Mercer University, School of Medicine
Postgraduate Year 6

Mohini Agarwal Gunnett, M.D. ..... Pediatric Sleep Medicine
University of Alabama, School of Medicine
Postgraduate Year 7

Kevin Richard Gutermuth, M.D. ..... Pediatric Emergency Medicine
Eastern Virginia Medical School
Postgraduate Year 6

Andrew Cleveland Hackney, M.D. ..... Anesthesiology
University of Alabama, School of Medicine
Postgraduate Year 4

Catherine Leigh Hall, M.D. ..... Neurology
Louisiana State University, HSC at Shreveport
Postgraduate Year 4

Meghan Webb Harrison, M.D. ..... Pediatric Hospital Medicine
University of Tennessee, HSC, College of Medicine
Postgraduate Year 5

Ammar Hasnie, M.D. ..... Internal Medicine
University of Missouri, Kansas City, School of Medicine
Postgraduate Year 3

Hesham Aldean Hassan, M.D. ..... Hospice & Palliative Medicine
Ross University, School of Medicine, Barbados
Postgraduate Year 4

Yassmin Khaled Hegazy, M.D. ..... Internal Medicine
University of Mississippi, School of Medicine
Postgraduate Year 3

Geoffrey Glenn Herndon, D.O. ..... Anatomic and Clinical Pathology
AT Still University, Kirksville College of Osteopathic Medicine
Postgraduate Year 4

Matthew Charles Hess, M.D. ..... Orthopaedic Surgery
University of Alabama, School of Medicine
Postgraduate Year 5

Alyssa Danielle Higgins, D.O. ..... Dermatopathology
AT Still University, Kirksville College of Osteopathic Medicine
Postgraduate Year 5

Callie Roberts Hill, M.D. ..... Dermatology
University of Alabama, School of Medicine
Postgraduate Year 4

Harrison Scott Hill, M.D. ..... Psychiatry
University of Alabama, School of Medicine
Postgraduate Year 4

Joseph Bradley Hirst, M.D. ..... Pediatrics
Eastern Virginia Medical School
Postgraduate Year 3

Brent Blackwell Hoffman, II, M.D. ..... Ophthalmology
Brody School of Medicine at East Carolina University
Postgraduate Year 4

Mark Thomas Hotchkiss, D.O. ..... Adult Cardiothoracic Anesthesiology
Nova Southeastern University, College of Osteopathic Medicine
Postgraduate Year 5

Harrison Rush Howell, M.D. ..... Anesthesiology
Louisiana State University, HSC at Shreveport
Postgraduate Year 4

Clara Hua, M.D. ..... General Surgery - Preliminary
Uniformed Services University of Health Sciences
Postgraduate Year 2

Xin Huang, M.D. ..... General Surgery
University of Tennessee, HSC, College of Medicine
Postgraduate Year 5

Kathryn Elizabeth Hudak, M.D. ..... General Surgery
University of Alabama, School of Medicine
Postgraduate Year 5

Edward Mac Huddleston, M.D. ..... Internal Medicine
University of Mississippi, School of Medicine
Postgraduate Year 3

Macie Wilkins Hurtado, M.D. ..... Pediatrics
University of Florida, College of Medicine
Postgraduate Year 3

Graham Warren Husband, M.D. ..... Internal Medicine
University of Mississippi, School of Medicine
Postgraduate Year 3

Ahmer Irfan, M.D. ..... General Surgery
University of Edinburgh, Scotland
Postgraduate Year 5

Francisco Jose Irizarry-Rivera, M.D. ..... Anesthesiology Pain Medicine
Ponce Health Sciences University, School of Medicine, Puerto Rico
Postgraduate Year 5

Adam Patrick Jacobs, M.D. ..... Interventional Radiology - Independent
University of Alabama, School of Medicine
Postgraduate Year 6

Kayla Marie Jacques, M.D. ..... Neurology
University of Kansas, School of Medicine, Kansas City
Postgraduate Year 4

Matthew Allen Jensen, M.D. ..... Anesthesiology
Texas A&M University, HSC, College of Medicine
Postgraduate Year 4

Grace Ann Johnson, M.D. ..... Emergency Medicine
University of Alabama, School of Medicine
Postgraduate Year 3

Melissa Rae Jordan, M.D. ..... Pulmonary Disease/CCM
University of Alabama, School of Medicine
Postgraduate Year 6

Luke Joseph, M.D. ..... Internal Medicine
Emory University, School of Medicine
Postgraduate Year 3

Zachary Thomas Jost, M.D. ..... Internal Medicine
University of Kentucky, College of Medicine
Postgraduate Year 3

Mauricio Jacobo Kahn Chau, M.D. ..... Infectious Diseases
Universidad Peruana, Cayetano Heredia, Peru
Postgraduate Year 5

Jonathan Phillip Kalehoff, M.D. ..... Pulmonary Disease/CCM
University of Florida, College of Medicine
Postgraduate Year 6

Shinho Thomas Kang, M.D. ..... Colon and Rectal Surgery
Creighton University School of Medicine
Postgraduate Year 6

Vijay Kannuthurai, M.D. ..... Rheumatology
University of Mississippi, School of Medicine
Postgraduate Year 5
McKenzie Kay, M.D. ..... Internal Medicine
Louisiana State University, HSC at Shreveport
Postgraduate Year 3
Eric Matthew Keasler, M.D. ..... Interventional Radiology - Integrated
Florida State University, College of Medicine
Postgraduate Year 6
Peter Ward Ketch, M.D. ..... Obstetrics & Gynecology
University of Tennessee, HSC, College of Medicine
Postgraduate Year 4
Beomjy Kim, M.D. ..... Anesthesiology
University of Alabama, School of Medicine
Postgraduate Year 4
Kaitlyn Dinkins Kincaid, M.D. ..... Obstetrics & Gynecology
Emory University, School of Medicine
Postgraduate Year 4
Taylor Schroeder Kuhlman, M.D. ..... Diagnostic Radiology
Medical University of South Carolina, College of Medicine
Postgraduate Year 5
Adarsh Krishnaji Kulkarni, M.D. ..... Pediatrics
University of Alabama, School of Medicine
Postgraduate Year 3
Megan Diane Lameka, M.D. ..... Orthopaedic Surgery
Medical College of Georgia at Augusta University
Postgraduate Year 5
Daniel Taylor Lammers, M.D. ..... Surgical Critical Care
Uniformed Services University of the Health Sciences
Postgraduate Year 6
Luis Nelson Roman Lantigua Tatem, M.D. ..... Critical Care Medicine
Universidad Autonoma de Santo Domingo, Dominican Republic
Postgraduate Year 6
Natalie Ida Larsen, M.D. ..... Anatomic and Clinical Pathology
Ross University, School of Medicine, Barbados
Postgraduate Year 4
Douglas Rhett Layman, M.D. ..... Interventional Radiology - Independent
University of Tennessee, HSC, College of Medicine
Postgraduate Year 6
Benjamin Michael Leahy, M.D. ..... Adult Cardiothoracic Anesthesiology
University of Louisville, School of Medicine
Postgraduate Year 5
Kevin Joseph Lee, M.D. ..... Radiation Oncology
Medical College of Georgia at Augusta University
Postgraduate Year 5
Michael Daniel Lehman, M.D. ..... Anesthesiology Pain Medicine
University of Virginia, School of Medicine
Postgraduate Year 5
Melissa Parrish Leslie, M.D. ..... Combined Internal Medicine and Pediatrics
University of Alabama, School of Medicine
Postgraduate Year 4
Kristin Brooke Linscott, M.D., Ph.D. ..... Medical Genetics/Pediatrics
University of Kentucky, College of Medicine
Postgraduate Year 4

Audrey Rebecca Lloyd, M.D. ..... Pediatric Infectious Diseases
Ohio State University, College of Medicine
Postgraduate Year 7

Gabriel Eduardo Lugo, M.D. ..... Pediatric Gastroenterology
Meharry Medical College, School of Medicine
Postgraduate Year 6

Jared Alexander Maas, M.D. ..... Radiation Oncology
Florida International University, H Wertheim College of Medicine
Postgraduate Year 5

Ashley Marie Mack, M.D. ..... Pediatrics
Baylor College of Medicine, School of Medicine
Postgraduate Year 3

Valeria Makeeva, M.D. ..... Neuroradiology
University of Alabama, School of Medicine
Postgraduate Year 6

Ananya Manchikalapati, M.D. ..... Pediatric Critical Care Medicine
Madras Medical College, India
Postgraduate Year 6

Isabella Maria Velasco Masler, M.D. ..... Pediatrics
Wake Forest University, School of Medicine
Postgraduate Year 3

Kody Joseph Massner, D.O. ..... Anesthesiology
Des Moines University, College of Osteopathic Medicine
Postgraduate Year 4

Anthony Frederick Massoll, M.D. ..... Anesthesiology
Michigan State University, College of Human Medicine
Postgraduate Year 4

Heriberto Enrique Matos Santana, M.D. ..... Cardiovascular Disease
Universidad Iberoamericana, Santo Domingo, Dominican Republic
Postgraduate Year 6

Benjamin Simmie McGlothlin, M.D. ..... Adult Cardiothoracic Anesthesiology
University of Cincinnati, College of Medicine
Postgraduate Year 5

Claire Alison McIlwraith, M.D. ..... Obstetrics & Gynecology
University of Alabama, School of Medicine
Postgraduate Year 4

Erin Williams McLeod, M.D. ..... Child Neurology
University of Alabama, School of Medicine
Postgraduate Year 5

Ryan Patrick McLynn, M.D. ..... Orthopaedic Surgery
Yale University, School of Medicine
Postgraduate Year 5

Natasha Mehra, M.D. ..... Internal Medicine
University of Alabama, School of Medicine
Postgraduate Year 3

Benjamin Jude Melancon, M.D. ..... Internal Medicine
Louisiana State University, HSC at New Orleans
Postgraduate Year 3

Brett Alex Melnikoff, M.D. ..... Thoracic and Cardiovascular Surgery
Virginia Tech, Carilion School of Medicine
Postgraduate Year 7

Elizabeth Owers Mertens, M.D. ..... Pediatric Hospital Medicine
Louisiana State University, HSC at New Orleans
Postgraduate Year 5

Tanzeh Bashirah Khan Metzger, M.D. ..... Pediatrics
University of Iowa, R J and L A Carver College of Medicine
Postgraduate Year 3
Briana Miller, M.D. ..... Emergency Medicine
University of Alabama, School of Medicine
Postgraduate Year 3
Vanessa Marie DiPasquale Miller, M.D. ..... Thoracic and Cardiovascular Surgery
Wake Forest University, School of Medicine
Postgraduate Year 7
Cody Lee Milliman, M.D. ..... Hematology/Oncology
Louisiana State University, HSC at New Orleans
Postgraduate Year 6
Zachary Robert Mills, M.D. ..... Neurology
Loma Linda University, School of Medicine
Postgraduate Year 4
Christina Cole Mills, M.D. ..... Neurology
Loma Linda University, School of Medicine
Postgraduate Year 4
Carly Thaxton Montcalm, M.D. ..... Pediatrics
Louisiana State University, HSC at New Orleans
Postgraduate Year 3
Marcus Duncan Moreman, III, D.O. ..... Nephrology
Edward Via College of Osteopathic Medicine, Carolinas Campus
Postgraduate Year 5
Madeline Frances Morgan, M.D. ..... Psychiatry
University of Alabama, School of Medicine
Postgraduate Year 4
David Lendrum Morrow, M.D. ..... Physical Medicine & Rehabilitation
Medical University of South Carolina, College of Medicine
Postgraduate Year 4
Kyle Adam Murdock, D.M.D. ..... Maxillofacial Prosthetics
Medical University of South Carolina, College of Dental Medicine
Postgraduate Year 4
Kiera Ann Murphy, M.D. ..... Interventional Radiology - Independent
American University of the Carribean, St Kitts
Postgraduate Year 7
John Murphy, M.D. ..... Internal Medicine
University of Alabama, School of Medicine
Postgraduate Year 3
Max Mahboub Musharoff, M.D. ..... Ophthalmology
Louisiana State University, HSC at New Orleans
Postgraduate Year 4
Madhura Myla, M.D. ..... Interventional Cardiology
Gandhi Medical College, Secunderabad, India
Postgraduate Year 7
Austin Lee Nave, M.D. ..... Ophthalmology
East Tennessee State University, James Quillen College of Medicine
Postgraduate Year 4
Bushra Nazir, M.D. ..... Molecular Genetic Pathology
King Edward Medical College, Lahore, Pakistan
Postgraduate Year 5
Elizabeth Franzen Nelson, M.D. ..... Vascular Surgery
University of Pennsylvania, Perelman School of Medicine
Postgraduate Year 7

Annalese G. Neuenschwander, M.D. ..... Anesthesiology
University of Utah, School of Medicine
Postgraduate Year 4

William Berney Caine Nicolson, M.D. ..... Internal Medicine
University of South Alabama, College of Medicine
Postgraduate Year 3

Michael David Nolte, M.D. ..... Plastic Surgery
New York Medical College
Postgraduate Year 8

Sara Elizabeth Norton, M.D. ..... Obstetrics & Gynecology
University of Alabama, School of Medicine
Postgraduate Year 4

Benjamin Adam Nunley, M.D. ..... Gastroenterology
University of South Alabama, College of Medicine
Postgraduate Year 6

Anna Elizabeth O'Connor, M.D. ..... Pediatrics
University of Mississippi, School of Medicine
Postgraduate Year 3

Matthew Steve Olliff, M.D. ..... Anesthesiology
Mercer University, School of Medicine
Postgraduate Year 4

Robert Joshua Ousley, M.D. ..... Internal Medicine
University of South Alabama, College of Medicine
Postgraduate Year 3

Nishah Nadirshah Panchani, M.D. ..... Internal Medicine
Texas A&M University, HSC, College of Medicine
Postgraduate Year 3

Ashton Elizabeth Paris, M.D. ..... Hospice & Palliative Medicine
Mercer University, School of Medicine
Postgraduate Year 4

Carolina Temple Parker, M.D. ..... Neurology
University of Alabama, School of Medicine
Postgraduate Year 4

Rishi Ramesh Patel, M.D. ..... Hematology/Oncology
University of Kentucky, College of Medicine
Postgraduate Year 6

Aakash Vijay Patel, M.D. ..... Internal Medicine
Medical College of Georgia at Augusta University
Postgraduate Year 3

Sandra Michelle Pena, M.D. ..... Dermatology
Cooper Medical School of Rowan University
Postgraduate Year 4

Erin Elizabeth Petrie, M.D. ..... Internal Medicine
Florida State University, College of Medicine
Postgraduate Year 3

John Taylor Pickens, M.D. ..... Hematopathology
University of Alabama, School of Medicine
Postgraduate Year 5

Justin Pinkston, M.D. ..... Emergency Medicine
East Tennessee State University, James Quillen College of Medicine
Postgraduate Year 3

Veronica Ruth Pitocchi, M.D. ..... Internal Medicine
Florida State University, College of Medicine
Postgraduate Year 3

Taylor Stephenson Pool, D.O. ..... Anesthesiology
Edward Via College of Osteopathic Medicine, Carolinas Campus
Postgraduate Year 4

Stephanie Wahl Pool, M.D. ..... Pediatrics
Medical College of Georgia at Augusta University
Postgraduate Year 3

Mark Powell, M.D. ..... Pediatric Anesthesiology
University of Alabama, School of Medicine
Postgraduate Year 5

Charles Thomas Pritchard, M.D. ..... Diagnostic Radiology
University of Mississippi, School of Medicine
Postgraduate Year 5

Cameron Mark Pywell, M.D. ..... Hematology/Oncology
Baylor College of Medicine, School of Medicine
Postgraduate Year 6

Jacqueline Leone Razzaghy, M.D. ..... Neonatal/Perinatal Medicine
Medical University of South Carolina, College of Medicine
Postgraduate Year 6

Thomas Francis Regan, IV, M.D. ..... Anesthesiology
University of Arkansas, College of Medicine
Postgraduate Year 4

Meagan Samantha Reif, M.D. ..... Internal Medicine
University of Alabama, School of Medicine
Postgraduate Year 3

Daniel Reiff, M.D. ..... Pediatric Rheumatology
University of Nebraska, College of Medicine
Postgraduate Year 6

Ali Rezaei, M.D. ..... Neuroradiology
Islamic Azad University of Najafabad, Iran
Postgraduate Year 6

Abigail Backs Riegle, M.D. ..... Pediatrics
Wright State University, Boonshoft School of Medicine
Postgraduate Year 3

Abbey Michelle Rocco, M.D. ..... Pediatric Hematology/Oncology
Southern Illinois University, School of Medicine
Postgraduate Year 6

Nathaniel Rodriguez, M.D. ..... Pediatric Sleep Medicine
American University of Antigua College of Medicine, Antigua
Postgraduate Year 4

Jacob Louis Roemen, M.D. ..... Internal Medicine
University of Alabama, School of Medicine
Postgraduate Year 3

Corianne Denise Rogers, M.D. ..... Hand, Upper Extremity and Microvascular Surgery
University of Tennessee, HSC, College of Medicine
Postgraduate Year 6

Omar Ahmed About Rokayak, D.O. ..... Surgical Critical Care
Edward Via College of Osteopathic Medicine-Virginia Campus
Postgraduate Year 6

Kirollos Victor Roman, M.D. ..... Combined Internal Medicine and Pediatrics
University of Florida, College of Medicine
Postgraduate Year 4

Jennifer Nicole Rosen, M.D. ..... Urology
University of Tennessee, HSC, College of Medicine
Postgraduate Year 5

Boone Goodwin Rountree, D.O. ..... Child & Adolescent Psychiatry
Edward Via College of Osteopathic Medicine, Carolinas Campus
Postgraduate Year 5

Lindsay Ryan Rucker, M.D. ..... Obstetrics & Gynecology
Medical University of South Carolina, College of Medicine
Postgraduate Year 4

Robert Chase Ruffo, M.D. ..... Emergency Medicine
Mercer University, School of Medicine
Postgraduate Year 3

Ryan Bennett Ruhr, M.D. ..... Infectious Diseases
University of Mississippi, School of Medicine
Postgraduate Year 5

Nicolas Ruiz, M.D. ..... Cardiovascular Disease
University of Texas, Medical Branch at Galveston
Postgraduate Year 6

Zahra Saadatpour, M.D. ..... Neuroradiology
Isfahan Universty of Medical Sciences, Iran
Postgraduate Year 6

Eyad Elie Jalil Saca, M.D. ..... Vascular Neurology
Jordan University of Science & Tech., Faculty of Medicine, Jordan
Postgraduate Year 5

Arsalaan Amin Moho Salehani, M.D. ..... Neurosurgery
Emory University, School of Medicine
Postgraduate Year 7

Maria Auxiliadora Salgado Guerrero, M.D. ..... Rheumatology
Universidad del Azuay, Ecuador
Postgraduate Year 5

Phillip George Sander, M.D. ..... Anesthesiology
State University of New York, Upstate Medical University
Postgraduate Year 4

Ayodeji Ajao Sanusi, M.D. ..... Maternal/Fetal Medicine
University of Ibadan, Nigeria
Postgraduate Year 7

Craig Steven Schneider, M.D., Ph.D. ..... Radiation Oncology
University of Maryland, School of Medicine
Postgraduate Year 5

Paige Elizabeth Schroder, M.D. ..... Anesthesiology
University of Cincinnati, College of Medicine
Postgraduate Year 4

Julia Anita Schroeder, M.D. ..... Internal Medicine
University of Alabama, School of Medicine
Postgraduate Year 3

Jacob Lloyd Schultz, M.D. ..... Physical Medicine & Rehabilitation
University of Louisville, School of Medicine
Postgraduate Year 4

Ross Charles Schumacher, M.D. ..... Pulmonary Disease/CCM
Indiana University, School of Medicine
Postgraduate Year 6

Braden Vann Schuster, M.D. ..... Anesthesiology Pain Medicine
Indiana University, School of Medicine
Postgraduate Year 5

Daniel Walter Scullin, M.D. ..... Pulmonary Disease/CCM
Louisiana State University, HSC at New Orleans
Postgraduate Year 6

Thomas Anderson Sensing, D.O. ..... Surgical Critical Care
Lake Erie College of Osteopathic Medicine
Postgraduate Year 6

Pari Kashyap Shelat, M.D. ..... Blood Banking/Transfusion Medicine
American University of Integrative Sciences St. Maarten School of Medicine
Postgraduate Year 5

Kevin Sidharth Shrestha, M.D. ..... Obstetrics & Gynecology
University of Alabama, School of Medicine
Postgraduate Year 4

Shahzad Khan Siddique, M.D. ..... Nephrology
Ayub Medical College, Pakistan
Postgraduate Year 5

John Patrick Simmons, M.D. ..... Pulmonary Disease/CCM
Medical College of Georgia at Augusta University
Postgraduate Year 6

Hunter Edward Skoog, M.D. ..... Otolaryngology
Texas A&M University, HSC, College of Medicine
Postgraduate Year 5

Austin Michael Smith, M.D. ..... Anesthesiology
University of Kentucky, College of Medicine
Postgraduate Year 4

Walter Ryan Smith, M.D. ..... Orthopaedic Surgery
University of Alabama, School of Medicine
Postgraduate Year 5

Blake Gaither Smith, M.D. ..... Clinical Cardiac Electrophysiology
University of Tennessee, HSC, College of Medicine
Postgraduate Year 8

Whitney Nichols Smith, M.D., Ph.D. ..... Pediatric Endocrinology
Louisiana State University, HSC at New Orleans
Postgraduate Year 6

Laura Elizabeth Snider, M.D. ..... Neurology
University of Texas, School of Medicine at San Antonio
Postgraduate Year 4

Lisa Marie Soler, M.D. ..... General Surgery
University of Florida, College of Medicine
Postgraduate Year 5

Ziyan Song, M.D. ..... Adult Cardiothoracic Anesthesiology
Florida State University, College of Medicine
Postgraduate Year 5

Russell Forest Stanley, D.O. ..... Female Pelvic Medicine & Reconstructive Surgery
University of North Texas, HSC, Texas College of Osteopathic Medicine
Postgraduate Year 7

Ashley Briana Steffens, M.D. ..... Physical Medicine & Rehabilitation
University of Alabama, School of Medicine
Postgraduate Year 4

Zachary David Stello, M.D. ..... Internal Medicine
University of South Carolina, School of Medicine, Columbia
Postgraduate Year 3

Luke Mitchell Stewart, M.D. ..... Vascular Surgery - Integrated
Brody School of Medicine at East Carolina University
Postgraduate Year 5

Vanessa Sui, M.D. ..... Neurology
University of Alabama, School of Medicine
Postgraduate Year 4

Rebecca Crain Sullivan, M.D. ..... Internal Medicine
University of Texas, Medical Branch at Galveston
Postgraduate Year 3

Borna Ethan Tabibian, M.D. ..... Neurosurgery
Texas Tech University, HSC, School of Medicine
Postgraduate Year 7

Usama Tariq, M.D. ..... Neuromuscular Medicine
Wah Medical College, Pakistan
Postgraduate Year 5

Rachel Ann Taylor, M.D. ..... Gastroenterology
Baylor College of Medicine, School of Medicine
Postgraduate Year 6

Kelsey Marie Holdbrooks Thetford, M.D. ..... Pediatrics
University of Alabama, School of Medicine
Postgraduate Year 3

Rachael Kuehn Thornton, M.D. ..... Pediatrics
University of Mississippi, School of Medicine
Postgraduate Year 3

Maia Anais Tinder, M.D. ..... Combined Internal Medicine and Pediatrics
University of Florida, College of Medicine
Postgraduate Year 4

Rodrigo Almeida Torres, M.D. ..... Anesthesiology
Icahn School of Medicine at Mount Sinai, New York
Postgraduate Year 4

Jeremy Towns, M.D. ..... Emergency Medicine
University of South Alabama, College of Medicine
Postgraduate Year 3

Thanh Lam Ngoc Tran, M.D. ..... Vascular Neurology
Louisiana State University, HSC at Shreveport
Postgraduate Year 5

Eric Michael Turner, M.D. ..... Diagnostic Radiology
University of Alabama, School of Medicine
Postgraduate Year 5

Rindi Michelle Uhlich, M.D. ..... Surgical Critical Care
University of Missouri, Columbia School of Medicine
Postgraduate Year 6

Mariana Urquiaga Changanaqui, M.D. ..... Rheumatology
Universidad Peruana, Cayetano Heredia, Peru
Postgraduate Year 5

Alexandra Baxter Van Haneghan, M.D. ..... Anesthesiology
University of South Alabama, College of Medicine
Postgraduate Year 4

Beau Taylor Vandiver, M.D. ..... Otolaryngology
University of Texas, Medical Branch at Galveston
Postgraduate Year 5

Alana de Klerk Venter, M.D. ..... Anesthesiology
Medical University of South Carolina, College of Medicine
Postgraduate Year 4

Brett Tyler Wahlgren, MD ..... Critical Care
University of Kansas, School of Medicine, Kansas City
Postgraduate Year 5

Kevin Michael Wall, M.D. ..... Pediatrics
University of Alabama, School of Medicine
Postgraduate Year 3

Sophie Wang, M.D. ..... Dermatology
Case Western Reserve University, School of Medicine
Postgraduate Year 4

Tyler Andrew Ward, M.D. ..... Hand, Upper Extremity and Microvascular Surgery
University of Tennessee, HSC, College of Medicine
Postgraduate Year 6

Lucinda Weaver, M.D. ..... Neonatal/Perinatal Medicine
University of South Dakota, Sanford School of Medicine
Postgraduate Year 6

Jacob VanZandt Weber, M.D. ..... Critical Care Anesthesiology
Oregon Health & Science University, School of Medicine
Postgraduate Year 4

Brian Cole Westbrook, M.D. ..... Internal Medicine
University of Alabama, School of Medicine
Postgraduate Year 3

Hunter Ross Wilkerson, M.D. ..... Combined Internal Medicine and Pediatrics
University of Mississippi, School of Medicine
Postgraduate Year 4

Breanna Taina Willeford, D.O. ..... Physical Medicine & Rehabilitation
Alabama College of Osteopathic Medicine
Postgraduate Year 4

Melissa Marie Willett-Caldwell, M.D. ..... Emergency Medical Services
University of Washington, School of Medicine
Postgraduate Year 4

Adele Plaisance Williams, M.D. ..... Pediatric Surgery
Louisiana State University, HSC at New Orleans
Postgraduate Year 7

Michael Philip Anthony Williams, M.D. ..... Neuropathology
State University of New York at Buffalo, School of Medicine
Postgraduate Year 6

Lauren Elizabeth Williams, M.D. ..... Ophthalmology
Medical University of South Carolina, College of Medicine
Postgraduate Year 4

Logan Wilson, M.D. ..... Emergency Medicine
University of Mississippi, School of Medicine
Postgraduate Year 3

Robert Edward Wineski, Jr., M.D. ..... Otolaryngology
University of Mississippi, School of Medicine
Postgraduate Year 5

Charles Hurt Flint Yarn, M.D. ..... Internal Medicine
University of Tennessee, HSC, College of Medicine
Postgraduate Year 3

Siamak Mohammad-Zaki Yazdi, M.D. ..... Neonatal/Perinatal Medicine
University of Alabama, School of Medicine
Postgraduate Year 6

Star Ye, M.D. ..... Hematology/Oncology
Medical College of Georgia at Augusta University
Postgraduate Year 6

Emily McBride Youngblood, M.D. ..... Pediatrics
University of Mississippi, School of Medicine
Postgraduate Year 3

Jiayue Yuan, M.D. ..... Neurology
Medical College of Georgia at Augusta University
Postgraduate Year 4

Carl Zainaldin, M.D. ..... Internal Medicine
Medical College of Georgia at Augusta University
Postgraduate Year 3
Evon S. Louis Zoog, M.D. ..... Plastic Surgery
University of North Carolina at Chapel Hill, School of Medicine
Postgraduate Year 8

POSTGRADUATE YEAR ONE RESIDENTS

General-Integrated Plastic Surgery Intern
Hua Fang, M.D. ..... University of Alabama, School of Medicine

General Surgery
Nicole Rademacher, M.D. ..... Medical College of Wisconsin
Irina Gonzalez-Sigler, M.D. ..... University of Alabama, School of Medicine
Julia Dawn Nedimyer, M.D. ..... University of Central Florida, College of Medicine
Abigail Anna Luman, M.D. ..... University of Utah, School of Medicine
Maimouna Elle Corpening-Traore, M.D. ..... University of Chicago, Pritzker School of Medicine
Maria Caitlin Callahan, M.D. ..... Emory University, School of Medicine
Alizeh Abbas, M.D. ..... Aga Khan Medical College, Pakistan
Autumn Beavers, M.D. ..... University of Alabama, School of Medicine
Tejeshwar Jain, M.D. ..... All India Institute of Medical Sciences, New Delhi, India

General Surgery-Preliminary
Steven Lee Cochrun, Jr., M.D. ..... University of Alabama, School of Medicine

Internal Medicine
Sydney Blankenship, M.D. ..... University of Alabama, School of Medicine
Denver James Crumpler, M.D. ..... University of Alabama, School of Medicine
Matthew Moore Cornelison, M.D. ..... Medical College of Georgia at Augusta University
Caitlyn Kennedy Cloy, M.D. ..... Texas Tech University, HSC, School of Medicine
Scott Lee Clanton, II, M.D. ..... Mercer University, School of Medicine
Malcolm Bradford Chapman, M.D. ..... University of North Carolina at Chapel Hill, School of Medicine
Sarah Catherine Cagle, M.D. ..... Louisiana State University, HSC at New Orleans
Garrett Austin Bourne, M.D. ..... University of Texas at Austin, Dell Medical School
Lauren Haley Anderson, M.D. ..... St. Louis University, School of Medicine
Donovon Caryal Allen, M.D. ..... University of Nebraska, College of Medicine
Jonathan Scott Goldberg, M.D. ..... McGovern Medical School, University of Texas, HSC at Houston
Emily Catherine Harrison, M.D. ..... University of Alabama, School of Medicine
Sarah Elizabeth Bowman, M.D. ..... Florida State University, College of Medicine
Thomas Michael Ruli, Jr., M.D. ..... Louisiana State University, HSC at New Orleans
Alexander Yang Yang, M.D., Ph.D. ..... Wayne State University, School of Medicine
Daniel Sterne Weintraub, M.D. ..... Medical College of Georgia at Augusta University
Kathryn Vickers, M.D. ..... University of Kentucky, College of Medicine
Gregory Michael Ventrelli, M.D. ..... University of Connecticut, School of Medicine
Joven Narag Tristeza, M.D. ..... Louisiana State University, HSC at New Orleans
Kais Tounsi, M.D. ..... University of Alabama, School of Medicine
Charles Reddoch Sutherland, Jr., M.D. ..... University of Alabama, School of Medicine
Ashlyn Shields, M.D. ..... University of Alabama, School of Medicine
Griffin Tyler Selch, M.D. ..... Indiana University, School of Medicine
Melissa Rachel Downey, M.D. ..... Medical College of Georgia at Augusta University
Ryan Austin Salazar, M.D. ..... University of Alabama, School of Medicine
Christopher Allen Price, M.D. ..... University of Mississippi, School of Medicine

Kate Leigh McCarty, M.D. ..... Medical College of Georgia at Augusta University
Aaron Robert Landis, M.D. ..... University of Alabama, School of Medicine
Atul Lodh, M.D. ..... Medical College of Georgia at Augusta University
Ricardo Armando Marin Tamayo, M.D. ..... Universidad Peruana Cayetano Heredia, Peru
Ahmed Khaled Saleh, M.D. ..... University of Louisville, School of Medicine
David Michael McCalman, III, M.D. ..... University of Alabama, School of Medicine
David Lewis Pottinger, M.D. ..... University of Kentucky, College of Medicine
Vibhu Parcha, M.D. ..... Dr. Rajendar Prasad Government Medical College, India
Katherine Nicole Parks, M.D. ..... Louisiana State University, HSC at New Orleans
Shefali Tushar Patel, M.D. ..... Florida State University, College of Medicine
Meet Nileshkumar Patel, M.D. ..... Mercer University, School of Medicine
Ethan Dylan Pollack, M.D. ..... University of Tennessee, HSC, College of Medicine
David Nelson Maynard, M.D. ..... University of Tennessee, HSC, College of Medicine

Oral Surgery
Jamie Austin Rose, D.D.S. ..... University of North Carolina, School of Dentistry
Timothy Cale Kreger, D.M.D. ..... University of Alabama, School of Dentistry
Alexander Thomas Mathews, D.M.D. ..... University of Alabama, School of Dentistry
Collin Anker Ritchie, D.M.D. ..... Harvard University, School of Dentistry

ROTC COMISSIONS IN THE U.S. AIR FORCE

Shelby M. Sullivan

ROTC COMISSIONS IN THE U.S. ARMY

Ean J. Aldridge
Faith Bennett
Amber D. Bourdeaux
Kelia G. Chapman
Cole A. Hoiness
Carly A. Key
Justin T. La
Basil E. Mchorne
Noah D. Moss
Lewis E. Pano
Abby Walker

Our thanks to the UAB Ambassadors for providing information and assistance during commencement.

Krista Long – Commencement Volunteer Coordinator

Friday, April 28, 2023-3:00 p.m. Ceremony

Ryan Aldaher
Sarah Bhayani
Sathvik Bodepudi
Dheeraj Edulakanti
Ashlyn Hill
Jessica Jacob
Nadira Jeethandran
Donte Johnson
Aviya Khan
Zayd Khan
Georgianna Khong
Nathan Lehman
Anne Liu
Yi Liu
Angela Ly
Eliza Maddox
Nicole Mcdowell
Wajiha Mekki
Rinn Mitchell
Cameron Outler
Rhea Pandit
Anushka Patel
Khushi Patel
Prina Patel

Saturday, April 29, 2023-9:30 a.m. Ceremony

Ryan Aldaher
Sarah Bhayani
Sathvik Bodepudi
Dheeraj Edulakanti
Ashlyn Hill
Jessica Jacob
Nadira Jeethandran
Donte Johnson
Aviya Khan
Zayd Khan
Georgianna Khong
Nathan Lehman
Anne Liu
Yi Liu
Angela Ly
Eliza Maddox
Nicole Mcdowell
Wajiha Mekki
Rinn Mitchell
Cameron Outler
Rhea Pandit
Anushka Patel
Khushi Patel
Prina Patel

Saturday, April 29, 2023-2:00 p.m. Ceremony

Ryan Aldaher
Sarah Bhayani
Sathvik Bodepudi
Dheeraj Edulakanti
Ashlyn Hill
Jessica Jacob
Nadira Jeethandran
Donte Johnson
Aviya Khan
Zayd Khan
Nathan Lehman
Anne Liu
Yi Liu
Angela Ly
Eliza Maddox
Wajiha Mekki
Rinn Mitchell
Nicole Mcdowell
Cameron Outler
Rhea Pandit
Anushka Patel
Khushi Patel
Prina Patel





CART Captioning is provided by CommPro, Inc.
4781 Colonial Trace, Bessemer, AL 35022
205-200-8282
http://commpro.org

Please locate the nearest exit to your seating section.
All lower level emergency exits are located on the
North and South sides of the venue.

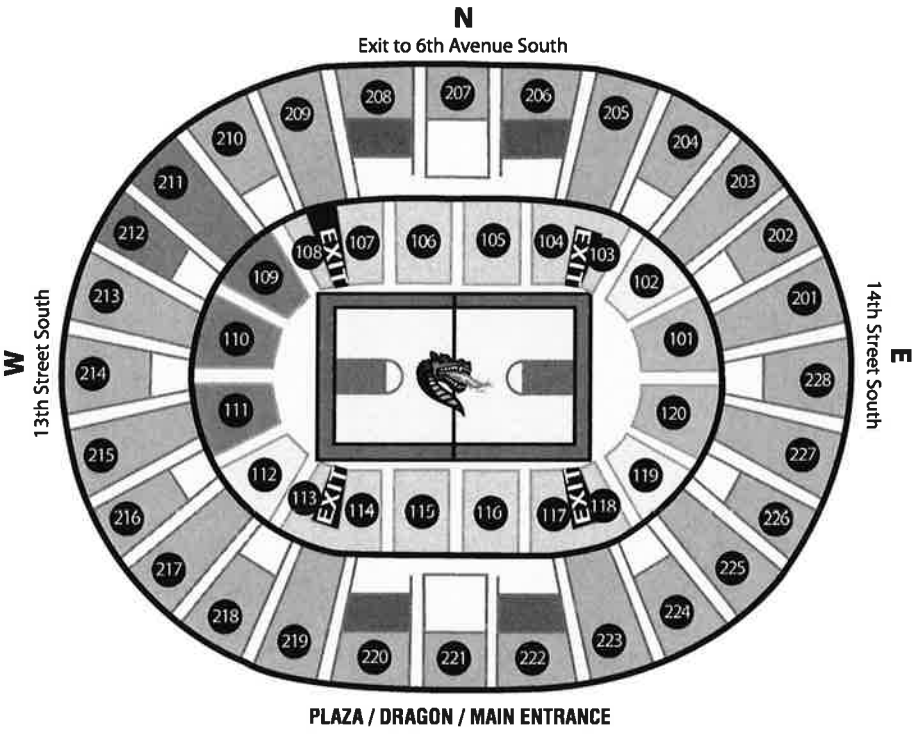

THE UNIVERSITY OF ALABAMA IN HUNTSVILLE

Monday the Twelfth of December | Two Thousand Twenty-Two

Propst Arena at the Von Braun Center

703

FALL COMMENCEMENT
Monday, December 12, 2022



NATIONAL ANTHEM

"The Star Spangled Banner"

Oh say, can you see, by the dawn's early light
What so proudly we hailed at the twilight's last gleaming?
Whose broad stripes and bright stars through the perilous fight,
O'er the ramparts we watched, were so gallantly streaming?
And the rockets' red glare, the bombs bursting in air
Gave proof through the night that our flag was still there.
Oh, say, does that Star-Spangled Banner yet wave
O'er the land of the free and the home of the brave?

Francis Scott Key

ALMA MATER

Hail to thee proud UAH in loyalty we stand.
We give thee thanks for happy days beneath your guiding hand.
Often we will praise thy name as in the world we go.
We lift our voice our songs to sing all praise to UAH!

Arranged by C. David Ragsdale, Ph.D.

PROGRAM

The commencement program is a roster of candidates, not an official list of graduates. Appropriate degrees and honors will be awarded to candidates who successfully complete all requirements by established deadlines. The posting of the earned degree on the official university transcript is the institution's affirmation of possession of the degree. Honors indicated in the program are based on grades for semesters completed prior to the last semester. Actual honors for all completed work will be subsequently calculated and will appear on the official transcript and diploma.

ORDER OF EXERCISES

DECEMBER 12, 2022
10 a.m. and 2:30 p.m.

PRELUDE
UAH Wind Ensemble
Mr. William Connell

CALL TO ORDER
Rhonda K. Gaede, Ph.D.

PROCESSIONAL
"Pomp and Circumstance Op. 39: March No. 1, In D Major"
by Sir Edward Elgar

PRESENTATION OF THE COLORS AND THE NATIONAL ANTHEM
Reserve Officers' Training Corps
Nikki Metzger, Soloist

WELCOME AND INTRODUCTION
Rhonda K. Gaede, Ph.D.

INVOCATION
Cade Smith, Ph.D.

REMARKS
CONFERRAL OF DEGREES
Charles L. Karr, Ph.D., President

ALMA MATER
Nikki Metzger, Soloist
Please stand and sing

RECESSIONAL
Audience remains standing

THE 2022 GRADUATION CANDIDATES

Doctoral Degrees

COLLEGE OF ENGINEERING

Doctor of Philosophy

Siddharth Sankar Das
Field: Electrical Engineering
Dissertation: "Analysis of Stability Margins in a Class of NonLinear Systems"
Advisor: Dr. Yuri B. Shtessel

Benjamin Robert Lund
Field: Mechanical Engineering
Dissertation: "A Metal-Cutting-Inspired Analytical Framework for Predicting Operating Parameters in Friction Stir Welding"
Advisor: Dr. Judith Schneider

Tanzeela Haroon Mitha
Field: Electrical Engineering
Dissertation: "Adaptive Element Spacing Synthesis Technique in Phased Array Antennas"
Advisor: Dr. Maria Pour

Joshua Thomas Robbins
Field: Electrical Engineering
Dissertation: "Discovery of Counter IADS Swarming Autonomy Behaviors with Machine Learning"
Advisor: Dr. Laurie Joiner

Babak Salarieh
Field: Civil Engineering
Dissertation: "Climate Change Adaptation and Retrofit Planning for Coastal Residential Buildings Subjected to Hurricanes"
Advisor: Dr. Abdullahi Salman

Nathan Mahir Schilling
Field: Aerospace Systems Engineering
Dissertation: "Modeling a Power-Generating Pulsed Nuclear Magnetic Nozzle"
Advisor: Dr. Jason T. Cassibry

COLLEGE OF NURSING

Doctor of Nursing Practice

Patrick Bertz
DNP Project: "A Quality Improvement Project to Enhance Evidence-Based-Care Practices Provided by Primary Care Providers Treating Soldier with Post Traumatic Headache at a Large Military Installation"
Advisor: Dr. Elizabeth Barnby

Robin Headrick Bradford
DNP Project: "Evaluation of the CARES® Dementia Training to Reduce Antipsychotic Medication Use in Nursing Home"
Advisor: Dr. Lenora Smith

Mary Buxton
DNP Project: "Program Evaluation for Self-Vaginal Swabs in the Detection and Management of Chlamydia and Gonorrhea in Females"
Advisor: Dr. Ellise Adams

Susan Marie Camp
DNP Project: "Improving Self-Care Outcomes for Veterans with Prediabetes through the Use of Technology"
Advisor: Dr. Susan Alexander

Judith Tammy Carroll
DNP Project: "Increasing HPV Vaccination Rates in Adolescents Through a Vaccine Awareness Program"
Advisor: Dr. Amy Beck

Juliana Ruth Clark
DNP Project: "Improving Pneumococcal Vaccines in Patients Ages 19 to 64 Years"
Advisor: Dr. Haley Hoy

Kim Cooley
DNP Project: "A Nurse-Driven Protocol for Neonatal Enteral Access Device Confirmation"
Advisor: Dr. Ellise Adams

Virginia I. Elder
DNP Project: "Development and Implementation of an Electronic Screening Tool to Increase Palliative Consults for Patients with Chronic Obstructive Pulmonary Disease"
Advisor: Dr. Pam O'Neal

Amy Farlett
DNP Project: "An ACE Response: The Implementation of a Trauma-Informed Toolkit in Primary Care"
Advisor: Dr. Ann Bianchi

Teresa Bailey Freeman
DNP Project: "Using a Clinical Decision Support Tool to Reduce Hospital-Acquired Pressure Injuries in the Intensive Care Unit"
Advisor: Dr. Donna Guerra

Elizabeth Marie Richards Gates
DNP Project: "Implementation of a Risk-Based Controlled Substance Monitoring Protocol into a Primary Care Clinic for Patients Prescribed Stimulants, Opioids, and Benzodiazepines"
Advisor: Dr. Louise O'Keefe

Toni Michelle Hosea
DNP Project: "Implementation of an NP-led Chronic Kidney Disease Clinic: Impact of Permanent Dialysis Access Placement and Patient Outcomes"
Advisor: Dr. Tracy Lakin

Mona Huffman
DNP Project: "Program Evaluation of Transitional Care for Chronic Obstructive Pulmonary Disease Patients"
Advisor: Dr. Pam O'Neal

Alesha Nicole Logan
DNP Project: "Implementation of a 12-week Group Technology-based Weight Loss Program Within a Community Faith-Based Setting"
Advisor: Dr. Amelia Lanz

Orlinda Mapa
DNP Project: "Using the 5 A's Model to Improve Tobacco Use Screening and Tobacco Use Disorder Treatment in an Outpatient Mental Health Clinic"
Advisor: Dr. Elizabeth Elmore

Lashondra Monchelle Moore
DNP Project: "An Evidence-Based Practice Project to Improve Pain Management Process by Utilizing a Holistic Care-Intervention"
Advisor: Dr. Ann Bianchi

Judith Kathleen Murphy
DNP Project: "Quality Improvement Project on Decreasing Patient Falls"
Advisor: Dr. Darlene Showalter

Alice M. Onawola
DNP Project: "Improving a Nurse-Led Sepsis Bundle Compliance Through Education and a Team-Based Approach in the Progressive Care Unit"
Advisor: Dr. Amelia Lanz

Lillian Onyemelukwe
DNP Project: "Improving Colorectal Cancer Screening Adherence in an Underserved Population Utilizing a Non-Invasive Screening Program at an Outpatient Community Clinic"
Advisor: Dr. Kimberly Budisalich

Doctoral Degrees

Keysha Ann Pochopien
DNP Project: "Program Evaluation of Quadruple Pharmacotherapy Up-titration in Ambulatory Patients with Heart Failure and An Ejection Fraction Less than 50%"
Advisor: Dr. Ann Bianchi

Beverly Cox Sims
DNP Project: "Preventing Falls on an Inpatient Medical-Surgical Unit through Integration of Intentional Hourly Rounding with an Evaluation of Staff Workload Perception"
Advisor: Dr. Sharon Spencer

Leland Douglas Smith Jr.
DNP Project: "Increasing the Volume of Delivered Tube Feeds Using a Volume-Based Feeding Protocol in the Neuroscience Intensive Care Unit"
Advisor: Dr. Haley Hoy

Suzette C. M. Van Buren Hayes
DNP Project: "Implementing a Dementia Screening Routine for Adult Individuals with Intellectual Disabilities with Down Syndrome in Primary Care"
Advisor: Dr. Marlena Primeau

Elisabeth Bryant Wade
DNP Project: "Use of a Clinical Decision Support System to Improve Clostridium Difficile Testing in an Acute Care Setting"
Advisor: Dr. Bethany Gilbert

Doctor of Philosophy

Melissa Grissom DeFoor
Field: Nursing Science
Dissertation Title: "Perinatal Nurses' Background Factors, Beliefs, Motivational Influences, and Intentions of Offering Patient Vaping Education: A Qualitative Study"
Advisor: Dr. Azita Amiri

LaToya A. Patterson
Field: Nursing Science
Dissertation: "Childhood Obesity in Alabama: Impact of Three Domains of Social Determinants of Health"
Advisor: Dr. Michele Montgomery

Master's Degrees

COLLEGE OF EDUCATION

Master of Arts in Teaching

Natalie Joy Cory
Elementary Education Teaching
Class A Certification, Elementary Education, Grades K-6

Elizabeth K. Croft
Secondary Education Teaching
Class A Certification, English/Language Arts, Grades 6-12

Malcolm Parker
Secondary Education Teaching
Class A Certification, Biology, Grades 6-12

Eleanor Ransburg
Secondary Education Teaching
Class A Certification, English/Language Arts, Grades 6-12

Connor Reece
Secondary Education Teaching
Class A Certification, History, Grades 6-12

Cheryl Nicole Skidmore
P-12 Teaching
Class A Certification, Music-Choral, Grades P-12

Hannah Robertson Taylor
Elementary Education Teaching
Class A Certification, Elementary Education, Grades K-6

Master of Education

Joseph Michael Arnold
Differentiated Instruction
Class A Certification, Visual Impairments, Grades P-12

Stephanie Branum
Differentiated Instruction
Class A Certification, Visual Impairments, Grades P-12

Morgan Chambers
Differentiated Instruction
Class A Certification, Visual Impairments, Grades P-12

Shannon Dodd
Differentiated Instruction
Class A Certification, Visual Impairments, Grades P-12

Karissa Constance Glover
Differentiated Instruction
Class A Certification, English for Speakers of Other Languages, Grades P-12

Montana Mattox Hallman
Differentiated Instruction
Class A Certification, Visual Impairments, Grades P-12

Katherine Esther Klepper
Differentiated Instruction
Class A Certification, Elementary Education, Grades K-6

Jana Loveless
Differentiated Instruction
Class A Certification, Visual Impairments, Grades P-12

Heather Kay McGuire
Differentiated Instruction
Class A Certification, Collaborative Education, Grades K-6

Audrey M. Miller
Differentiated Instruction
Class A Certification, Collaborative Education, Grades K-6

Jessica Nakamura
Differentiated Instruction
Class A Certification, Collaborative Education, Grades K-6

Madison Pair
Differentiated Instruction
Class A Certification, Visual Impairments, Grades P-12

Paul Tassone
Differentiated Instruction
Class A Certification, History, Grades 6-12

Master of Science

Sarah C. Adams
Applied Behavior Analysis

Aimee Bals
Applied Behavior Analysis

Jadie Chester
Applied Behavior Analysis

Carlie Collazo
Applied Behavior Analysis

Alexandria Darty
Applied Behavior Analysis

Sydney Elise Dirigo
Applied Behavior Analysis

Haylee Brooke Goode
Applied Behavior Analysis

Peyton Marie Henderson
Applied Behavior Analysis

Darrick Dewayne Jamar Jr.
Applied Behavior Analysis

Anna Leigh Livingston
Applied Behavior Analysis

Ashley Elizabeth Matice
Applied Behavior Analysis

Allison Michelle McAllister
Applied Behavior Analysis

Maegan LaChrista Pangle
Applied Behavior Analysis

Lori Robles
Applied Behavior Analysis

Lillian Catherine C. Seemann
Applied Behavior Analysis

Brittany Nicole Wallace
Applied Behavior Analysis

COLLEGE OF ENGINEERING

Master of Science

Tyler Christian Ashorn
Aerospace Systems Engineering

Tobias Behrens
Aerospace Systems Engineering

Roman Aldo Benetti
Aerospace Systems Engineering

Krysta Ann Blackerby
Aerospace Systems Engineering

Benjamin A. Campbell
Aerospace Systems Engineering

Logan Caskey
Aerospace Systems Engineering

Adrien Cassagne
Aerospace Systems Engineering

Arnab Chatterjee
Aerospace Systems Engineering
Thesis: "Experimental Investigation of Swept Bio-Inspired Wing Planforms"
Advisor: Dr. Chang-Kwon Kang

Samuel Cook
Aerospace Systems Engineering

Matthew William Cox
Aerospace Systems Engineering
Thesis: "Investigations of Surface Film Cooling Characteristics Along the Trailing Edge of the Tip of a Transonic Turbine Blade"
Advisor: Dr. Phillip Ligrani

Robert Gregory Fidler
Aerospace Systems Engineering

Megan Danielle Flannagin
Material Science

Master's Degrees

Scott Tyler Haines
Aerospace Systems Engineering
Jacob R. Halsey
Aerospace Systems Engineering
Joseph L. Harkins
Aerospace Systems Engineering
Peyton Lane Johnson
Aerospace Systems Engineering
John Thomas Jordan
Aerospace Systems Engineering
Jacob Thomas Keese
Aerospace Systems Engineering
Thesis: "Thermal Model of a Centrifugal Nuclear Thermal Propulsion System"
Advisor: Dr. D. Keith Hollingsworth
Anthony Kennedy
Aerospace Systems Engineering
Ryan A. Mathewson
Aerospace Systems Engineering
Thesis: "Nonlinear Adaptive Sliding Mode Control with Application to Quadcopters"
Advisor: Dr. Farbad Fahmi
Jacob Madison Moseley
Aerospace Systems Engineering
Krishnakumar Vijaykumar Patel
Aerospace Systems Engineering
Thesis: "Parameterization and Optimization of a Wing with A Deformable Trailing Edge"
Advisor: Dr. Konstantinos Kanistras
Sydney L. Pfankuch
Aerospace Systems Engineering
Thibault Alexandre Richard
Aerospace Systems Engineering
Thesis: "Adaptive Data Association Using Multiple Hypothesis Tracker for Space Object Tracking"
Advisor: Dr. Naga Venkat Adurthi
Patrick Cody Rugel
Aerospace Systems Engineering
Micajah H. Schweikert
Aerospace Systems Engineering
Thesis: "Development of an Optimization Framework for a Circulation Control Airfoil with a Morphing Trailing Edge"
Advisor: Dr. Chang-Kwon Kang
John Seekins
Aerospace Systems Engineering
Richard A. Simmang
Aerospace Systems Engineering
Dontavious J. Truss
Aerospace Systems Engineering
Ryan Bickley Whitener
Aerospace Systems Engineering

Master of Science in Engineering

Matthew A. Adams
Electrical Engineering
Thesis: "Excitation of the Dominant Transverse Electric Mode of a Microstrip Patch Antenna Using a Coplanar L-Strip Feeding Technique"
Advisor: Dr. Maria Pour
David L. Arway Jr.
Industrial and Systems Engineering
Tracy L. Berry
Chemical Engineering
William Brandon Bounds
Civil Engineering
Kyle W. Campbell
Electrical Engineering
John David Champagne
Electrical Engineering
Auburn A. Cohan
Industrial and Systems Engineering
Hallie Collopy
Mechanical Engineering
Thesis: "Surface Heat Transfer Characteristics of a Transonic Turbine Blade with Pressure Side Film Cooling and Different Tip Gaps"
Advisor: Dr. Phillip Ligrani
Kirtankumar Pravin Dixit
Electrical Engineering
Tobias Domabyl
Mechanical Engineering
Phillip Mark Dyer
Mechanical Engineering
Thesis: "Exergy Analysis of Photovoltaics Coupled with Electrochemical Energy Storage for Lunar Power Applications"
Advisor: Dr. George Nelson
Hannah K. Edmonson
Industrial and Systems Engineering
Amelia K. Falcon
Industrial and Systems Engineering
Hitesh Ghera
Industrial and Systems Engineering
Galvin Lance Tyler Greene
Electrical Engineering
Kendra Trenelle Hall
Electrical Engineering
Noah C. Houser
Industrial and Systems Engineering
Alexander Martin Johnson
Industrial and Systems Engineering
Skylar D. Jordan
Mechanical Engineering
Emily Meagan Karrh
Electrical Engineering
Erin Leigh Lanigan
Mechanical Engineering
Thesis: "Assessing Flaw Detection Capability of Laser Powder Bed Fusion in SITU Monitoring"
Advisor: Dr. Judith Schneider
Alex Daniel L'Antigua
Mechanical Engineering
Thesis: "Characterization of Degradation in Tin Phosphide Anodes for Sodium-Ion Batteries"
Advisor: Dr. George Nelson
Ricardo Arturo Lara Peraza
Civil Engineering
Douglas Marr
Computer Engineering
Bruna Martins Mendonca
Industrial and Systems Engineering
Scott Montgomery Jr.
Industrial and Systems Engineering
Austin Moore
Industrial and Systems Engineering
Kayla Ann Xu Morris
Electrical Engineering
Joseph S. Mullin
Electrical Engineering
Pooya Nejad
Industrial and Systems Engineering
Natalie Ann Oliver
Mechanical Engineering
Stephanie Ortega
Industrial and Systems Engineering
Giancarlo J. Puerto
Mechanical Engineering
Thesis: "Characterization of Additively Manufactured, ARC-Wire, Directed Energy Deposition of JBK-75"
Advisor: Dr. Judith Schneider
Jacob Carson Reeves
Computer Engineering
Boshra Rezvanian
Chemical Engineering
Christian T. Schenck
Computer Engineering
Ryan Daniel Seal
Industrial and Systems Engineering
James L. Smallwood
Electrical Engineering

Master's Degrees

Derek Stone
Industrial and Systems Engineering
Mason A. Stornello
Mechanical Engineering
Matt J. Szelistowski
Electrical Engineering
Christopher K. Tran
Electrical Engineering
Owen P. Trippany
Chemical Engineering
Lee M. Trotman
Industrial and Systems Engineering
Alexander T. Tucker
Mechanical Engineering
Adam P. Vestal
Industrial and Systems Engineering
William Isaac Watson
Electrical Engineering
Thesis: "Future-Proofing the MIT Coffee Can Radar"
Advisor: Dr. Aubrey Beal
Michael Warren Wrenn
Industrial and Systems Engineering

Master of Science in Operations Research

Nagla Abdelsalam Elsiddeg

Master of Science in Software Engineering

Patrick T. Lee
Computer Engineering
William Clayton Pannell
Computer Engineering
Robert Jordan Roth
Computer Engineering
William Michael Rury
Computer Engineering
Maximilian Schalk
Computer Engineering

COLLEGE OF NURSING
Master of Science in Nursing

Stefania Aquite
Ana Rosa Armenta
Ashlee Paige Bates
Amy Beech
Leslee Morgan Block
Kayla A. Bobo
Casey Bodkin
Jared Mark Boissel
Robyn Bryant
Kendal Grace Buchanan
Jaimie Standridge Burroughs
Tracy Calhoun
James Wes Clayton
Callie DeAnne Clement
Brandi Hilliard Coleman
Nancy Cornell
Christina Lea Costello
Alexandria B. Davis-Mitchell
Whitney Putman Dennis
Rachel Wylie DeShields
Mollie Noreen Dockery
Abigail Barrett Dudley
Meghan Judith Dunning
Ashley Ann Pentecost Edwards
Sams Elebash
Yulanda Elliott
Kristen Holly Espy
Christen RaSharn Faush
Heidi Chiquita Ford
Magdalene Fruehwald
Kayla Stapp Gable
Nicholas Gaghen
Haley Ann Gardner
Matlie Garner
Tonya Ginez-Hernandez
Allison Glenn
Kathryn Holden Gobble
Lauren B. Gower
Kaitlyn Graham
Brooklin Ciara Johnson Graves
Hannah M. Griggs
Courtney Nicole Guyton
Meagan Elizabeth Hartsfield
Shelby Kaitlyn Hoff
Samuel Hood
Ericka Grant Hopkins
Alison Pinkerton Horrocks
Leslie Marie Jahandarfard
Katlin Jensen
Mary Jernigan
Meagan Jernigan
Latisha M. Johnson
Allie Jones
Casey Jones
Scott Karr
Leah Wilson Keith
Bethnee D. Kelly
Lorena Kelly
Genetrice James Kyle
Alexandra Claire Lesley
Hannah May Luke
Hannah A. Lupo
Amy Dawn Mahone
Kathryn E. Mann
Ashley McCullough
Abbey Elyse McDonald
Mandy Renee McGee
Kasey Danielle Michael
Kylee Rae Miller
Alexis Diane Mitchell
Rebekah Butler Moore
Evelyn Nycole Murdock
Dorota Murphy
Damali Namutenga Muwonge
Rachel S. Naumann
Courtney Nguyen
Nadia Nicole Ohene-Nyako
Jacklyn Osborn
Amy G. Owens
Cynthia Elaine Painter
Melissa Kay Pennington
Michelle A. Pennington
Anna Reagan Pettus
Samantha Pierce
Sydnai Raven Yvonne Pleasant
Brooke Powers
Amanda Price
Brittney Yasmin Ramirez
Lori Jakalia Rigby
LeAnne Rowell
Ashley Lynne Sanders
Rebekah Seales
Carrie Anna Simmons
Paige St. George
Tamika Steverson
Lindsey Harris Stone
Julie Lynn Styles
Laura Ashllen Sweatt
Brittany Nichole Swinford
Dakota Elizebeth Thiele
Andrew Uptain
Halee Walden
Scott Warden
Jennifer Webb
Amy White
Tiffany Marie Wilburn
Ashley Marie Willingham
Leslie Womack-Young
Julie Ann Wood
Alicia Woods-Crayton
Martha Kristin Woodside
Breanna Levon Wootson
Deena Majdi Zahran

Honor Graduates 2022

Honors indicated in the program are based on grades for semesters completed prior to the last semester. Actual honors for all completed work will be subsequently calculated and will appear on the official transcript and diploma.

SUMMA CUM LAUDE
3.9 - 4.0 on course work

Emma Caroline Banks
Allison Bethea
Layne Marie Bleyswyk
Miriam Virginia Clark
Destiny Crabtree
Chasity English
Gracie Elizabeth Fears
Robert Lloyd Geren
Israel J. Harris
Adam Lee Hogan
Hannah Jakelsky
Timothy Preston Marshall
Winston C. McCurley
Kenetta Markice McDonald
Andrew Needle
Mary T. Nixon
Ashraf Sehba Tabil Oindry
Shelly Parker
Hannah Grace Phillips
Emma J. Pilcher
Alyssa Michelle Schroder
Audrey Cole Simms
Brittany Reed Smith
Fallyn A. Watson
Joshua D. Wilkerson
Lindsey D. Wilson
Joshua D. Winebrener

MAGNA CUM LAUDE
3.7 - 3.899

Temitope Adenike Adedara
John Peter Aslan
Beatriz Anahi Bautista
Tacy Lorene Buchman
Jyrah J. Campbell
Heather Renee Curtis
Jamie Paul Dawson
Jacob P. Dumbacher
Reagan Anne Dunivan
Breeanna Jordan Fuller
Joey Lynn Haft
Savannah R. Handel
Zachary Cooper Helton
Caroline Faith Hetler
Laura Nan Howe
Thomas Scott Humke
Kinley Grace King
Jennifer Kinlaw
Daniel H. Li
Lindsey Katherine May
Carter McAlister
Jacob T. McCluskey
Haylie McConnell
Robert S. McGinley
Easton Tate Moring
Donna Mosholder
Tung Vu Nguyen Nguyen
Sarah Cristina Ott
Julia Ann Passavant
Allison Nicole Powe
Charity Smith
Mary Rebekah Stewart
Nu Gia Khanh Ton
Tri Nguyen Tran
Michael Wieland
Lisa D. Wilhite
Devin Williams
Citlali Zaragoza

CUM LAUDE
3.4 - 3.699

Ashkan Aghaye Moughari
Sidney N. Al-Dijaili
Lane Martin Arnold
Blake J. Bentley
Hannah Boulware
Peter W. Bowers
Ashley Brooke Bozarth
Abigail Rose Brodsky
Rebecca Lynn Buckner
Desi Jesus Burrows
Samantha Kay Byron
John Thomas Courtney
Derek S. Davidson
Oriana Alexis Emmons
Bradley C. Fleming
Jacob W. Gabel
Michael S. Gormely
Caden Chase Hicks
Kelsey Brooke Hopkins
Joyce Ann Knight
Caleb P. Lawrence
Katherine Jia Kay Mai
Mary Brogan Mann
Terrell Elias Marler
Phung L. Nguyen
Imaobong Nyong Nkitma
Luke William Orwick
John Theodore Parsons
Riya B. Patel
Daryl Eugene Riggs
Daniel C. Roney
John Rowells
Jessica Lynn Roy
Scott Schofield
Christopher J. Self
Elijah Shiver
Rakasha Smith
Hunter K. Steele
Kaylee Brees Stewart
Julia Katherine Stone
Eric J. Swenson
Frances Vaughan
Tan Duy Vo
Ryan Sidney Wakefield
Caleb D. Walker
Avery Julianne Wilham
Brendan F. Worley

Bachelor's Degrees

COLLEGE OF EDUCATION
Bachelor of Arts

Breeanna Jordan Fuller
Elementary Education
Class B Certification, Elementary Education, Grades K-6
Joey Lynn Haft
Elementary Education
Class B Certification, Elementary Education, Grades K-6
Mary Brogan Mann
Elementary Education
Class B Certification, Elementary Education, Grades K-6

Bachelor of Science

Shannon Bartee
Kinesiology
Layne Marie Bleyswyk
Secondary Education
Class B Certification, English/Language Arts, Grades 6-12
Tacy Lorene Buchman
Early Childhood Special Education
Class B Certification, Early Childhood Education/Early Childhood Special Education, Grades P-3
Jyrah J. Campbell
Secondary Education
Class B Certification, English/Language Arts, Grades 6-12
Ethan M. Cohen
Sport and Fitness Management
Emily Ruth Cronk
Kinesiology
Derek S. Davidson
Secondary Education
Class B Certification, Mathematics, Grades 6-12
Cameron S. Farley
Kinesiology
Gracie Elizabeth Fears
Secondary Education
Class B Certification, English/Language Arts, Grades 6-12
Adrian Euniece Grant
Kinesiology
Dillon P. Harding
Sport and Fitness Management
Caden Chase Hicks
Kinesiology
SyAnn Nicole Hughes
Kinesiology
Daniel H. Li
Kinesiology
Lindsey Katherine May
Secondary Education
Class B Certification, English/Language Arts, Grades 6-12
Jacob T. McCluskey
Sport and Fitness Management
Marissa Michele Miltko
Kinesiology
Dylan Garrett Murphy
Sport and Fitness Management
Riya B. Patel
Kinesiology
Emma J. Pilcher
Kinesiology
Elijah Shiver
Kinesiology
Hunter K. Steele
Secondary Education
Class B Certification, Mathematics, Grades 6-12
Joshua D. Wilkerson
Secondary Education
Class B Certification, English/Language Arts, Grades 6-12

COLLEGE OF ENGINEERING
Bachelor of Science

John Peter Aslan
Cybersecurity Engineering

Bachelor of Science in Aerospace Engineering

Mason Nathaniel Alfonso
Vicente Enrique Arratia
Noah M. Beasley
Steve Austin Bell
Blake J. Bentley
Jared L. Burr
Kevin Angel Castillo Balcaceres
Jacob Todd Clark
Christopher Lane Copeland
Felipe Costa
John Thomas Courtney
David Lawrence Dutton
Jonathan Michael Edmiston
Benjamin Forbes Gibson
Michael Graf Jr.
Kameron Danielle Gregory
Zachary Cooper Helton
Adam Lee Hogan
Kevin Luke Johnston
Caleb P. Lawrence
Jordan Christopher Lee
Andrew Averill Lorino
Kenneth S. Luck
Timothy Preston Marshall
Luke William Orwick
Stephen David Penney
William T. Pettus
William Elbert Quinn
Jonah James Radzikinas
Stefan Michael Raschke
Myles Davis Reardon
Daryl Eugene Riggs
Daniel C. Roney
Alyssa Michelle Schroder
Julia Katherine Stone
Eric J. Swenson
Joshua C. Thompson
Jonah Harrison Triplett
Logan B. Truitt
Allison Nicole Wear
Luther Wikle III
Christopher John Youngblood

Bachelor of Science in Chemical Engineering

Adnan Ali Al-hammadi
Thinh Hoa Phuc Mai
Alexis Grace McCravy
Fernondo A. Medina
Emily Gene Woodard

Bachelor of Science in Civil Engineering

Hannah C. Duke
Terrick JuWan Fields
Paige Carolyn Higgins
Austin Morris
Zy'kiria J U Stallens

Bachelor of Science in Computer Engineering

Tommy A. Baker
Garrett Matthew Blankstrom
Jackson L. Cobble
Jacob P. Dumbacher
Daniel V. Earnest
Bradley C. Fleming
Robert Lloyd Geren III
Kinley Grace King
Garrett M. Lawrence

Bachelor's Degrees

Jacob S. Louis
Ashraf Sehba Tabil Oindry
Julio Estephano Rivera
Cristian Adolfo Ruiz
Tan Duy Vo
Joshua D. Winebrener

Bachelor of Science in Electrical Engineering

Mason Barber
Kristina Nicole Barnes
Andrew J. Buchanan
Desi Jesus Burrows
Kayla LeeAnn Cochran
Caleb Jackson Corley
Jessie Davidson
Jamie Paul Dawson
Ethan Decker
Oriana Alexis Emmons
Matthew Wade Ford
Noah Joseph Girkin
Matthew Raye Harrison Jr.
Jonathan W. Heard
Mark Alan Hennigan Jr.
Robert Micheal Kallush Jr.
Jonathan T. Keeton
Brett C. Kilgore
Cory Michael Long
Tristan McCarver
Imaobong Nyong Nkitma
Sarah Cristina Ott
Audrey Cole Simms
Mary Rebekah Stewart
Phillip L. Wilkerson

Bachelor of Science in Industrial and Systems Engineering

Lane Martin Arnold
Brett Barbee
Brad Bisenius
Liam M. Crowe
James M. Faw
Christian Matthew Golding
Joseph Waylon Hawes
Daniel Hugh Love
Abigail Scott Manning
Phung L. Nguyen
Robert J. Painter
Brian Cornell Roberson Sr.
Caler Charity Grace Staub
Caleb D. Walker

Bachelor of Science in Mechanical Engineering

Temitope Adenike Adedara
Ashkan Aghaye Moughari
Luke Harrison Bell
Hannah Boulware
+Peter W. Bowers
Thesis: "Stabilization and Control of Rotational Inverted Pendulum"
Advisor: Dr. Richard Tantaris
Abigail Rose Brodsky
Zachary Keith Burns
Ashley Rae Chaires
Drew W. Consylman
Quentin Domonick Cool
Gabe Cooper
Kyle Christopher Dolberry
Ethan S. Drake
Dieu Hien Duong Underwood
Kieran James Durgan
Jack M. Eshenour
Patrick Faulkner
Daniel D. Felmlee
Jacob W. Gabel
Elizabeth Caitlin Gathman
Nathan W. Gordon
Michael S. Gormely
Hayden Murry Harris
Israel J. Harris
Thomas Scott Humke
William Oliver Janzer
Vongsa V. Khampharasavath
Yingqi Lin
Eric Luedtke
Daniel Conner Mann
Jared L. Manteuffel
+Terrell Elias Marler
Thesis: "Solar Panel Canopy Stress Analysis"
Advisor: Dr. George Nelson
Sherman Clyde Maynard
Robert S. McGinley
Easton Tate Moring
+Tung Vu Nguyen Nguyen
Thesis: "CUBESAT Power Management Attachment System"
Advisor: Dr. Matthew Turner
Mary T. Nixon
John Theodore Parsons
Matthew Wayne Patterson
Thad J. Prater
Emmanuel Reynoso Arce
Trevor Bruce Riggs
Carol Sthefany Rodriguez Rosales
John Rowells
Calan Y. Smith
Brady Alexander Staup
Kirtland Andrew Stevens
Taylor McKinley Thomas
Ryan Sidney Wakefield
Michael Wieland
Alexa G. Williams
Brendan F. Worley

COLLEGE OF NURSING
Bachelor of Science in Nursing

Joseph A. Acevedo
Sidney N. Al-Dijaili
Katherine Martin Atkinson
Emma Caroline Banks
Breanna Skye Barnes
Casey Baro
Beatriz Anahi Bautista
Allison Bethea
Jaden Grey Bonner
Ashley Brooke Bozarth
Reanna Lyn Britting
Brittany Michelle Broadwater
Hanano Floria Brown
Cylah Shaye Browning
Rebecca Lynn Buckner
Julia Marie Byrd
Samantha Kay Byron
Kaci Leigh Carpenter
Lucy S. Casez
Jessica Eugenea Chambers
Larry Bryan Chambers
Miriam Virginia Clark
Destiny Crabtree
Whitney Marie Crum
Heather Renee Curtis
Nadine Dishon
Reagan Anne Dunivan
Chasity English
Eric Ennis
Julie Ann Esslinger
Kelsey-Rose Soledad Estrada
Reginold Christopher Fleming Jr.
Savannah R. Handel
Crystal Maria Hapsic
Meghan E. Harwood
John William Hay
Amandalyria Henley
Caroline Faith Hetler
Biajha A. Hinds
Danielle Rae Hodge
Mary Frances Hoehn
Jordan T. Holzheimer

713
+ Honors College Graduate

Bachelor's Degrees

Kelsey Brooke Hopkins
Laura Nan Howe
Hannah Jakelsky
Zinab Kassem
Anna Colleen King
Jennifer Kinlaw
Joyce Ann Knight
Jayland Sontae Lapointe
Elijah Garrett Linderman
Jordan B. Lindquist
Katherine Jia Kay Mai
Renethea Daniella Danielle Mangruem-Kimaro
Madison L. Marshall
Reagan L. Martin
Lillianna Nichole Matthews
Carter McAlister
Haylie McConnell
Winston C. McCurley
Kenetta Markice McDonald
Ansley Davis McGukin
Ethan Ryan Miller
Mikayla A. Miller
Donna Mosholder
Jodi Lynn Mossor
Katarina Murphy
Andrew Needle
Taylor Shea Newton
Shelly Parker
Julia Ann Passavant
Hannah Grace Phillips
Ciara Sheree Pogue
Allison Nicole Powe
Angel Ramsey
Joseph Caelan Redding
Jessica Lynn Roy
Levi Morgan Sawyer
Scott Schofield
Christopher J. Self
Katherine Juliann Sharp
Jaclyn Kendall Sikes
Brittany Reed Smith
Charity Smith
Rakasha Smith
Curt Lloyd Stewart
Kaylee Brees Stewart
Nu Gia Khanh Ton
Jacob H. Townsend
Tri Nguyen Tran
Frances Vaughan
Yutiv Monae Vinson
Fallyn A. Watson
Caroline Knotts Weaver
Brandon M. Wiley
Avery Julianne Wilham
Lisa D. Wilhite
Devin Williams
Lindsey D. Wilson
Kathleen Worley
Lauren Alexandra Froerer Young
Citlali Zaragoza

THE 2022 GRADUATION CANDIDATES

Doctoral Degrees

COLLEGE OF SCIENCE
Doctor of Philosophy

Peiyang Cheng
Field: Atmospheric Science
Dissertation: "Exploring the Utility of Geostationary Satellite Observations in Air Quality Studies"
Advisor: Dr. John R. Mecikalski

Rachel K. Hamburg
Field: Space Science
Dissertation: "Constraining the Intrinsic Properties of Gamma-Ray Bursts from Collapsars and Neutron Star Mergers"
Advisor: Dr. Vladimir Florinski

Katia Passos Maxwell
Field: Computer Science
Dissertation: "Selecting and Composing Cyberattack Component Models"
Advisor: Dr. Mikel Petty

William V. Waldron
Field: Physics
Dissertation: "A Pipeline to Study HST ACS/WFC3 Data and Examples of its Applications"
Advisor: Dr. Ming Sun

Zhixin Xue
Field: Atmospheric Science
Dissertation: "An Investigation of the Impact of Canadian Wildfires on US Air Quality Using Satellite, Model and Ground Measurements"
Advisor: Dr. Sundar Christopher

INTERDISCIPLINARY PROGRAMS
Doctor of Philosophy

Nicole E. Mertz
Field: Biotechnology Science and Engineering
Dissertation: "Investigating the Effect of an Immersive Extracurricular Stem Program on Underrepresented and Disadvantaged High School Students' Self-Efficacy, Science Anxiety, and Career Aspirations"
Advisor: Dr. Joseph Ng

Pauline Rose Norris
Field: Material Science
Dissertation: "The Universality of Solubility Divergence Effects in Multicomponent Liquid Mixtures"
Advisor: Dr. James Baird

Unnatiben Shaileshkumar Patel
Field: Biotechnology Science and Engineering
Dissertation: "Nanomaterials in Theranostics – Therapeutics and Diagnosis Against Infectious Diseases"
Advisor: Dr. Surangi Jayawardena

Kavini Madhushika Rathnayake
Field: Biotechnology Science and Engineering
Dissertation: "Functionalized Nanomaterials as Tailored Theranostics"
Advisor: Dr. Carmen Scholz

Xingjian Wang
Field: Material Science
Dissertation: "Phase Rule and Isomorphism Principle Analysis of Critical Phenomena in Multicomponent Systems"
Advisor: Dr. James Baird

2:30 p.m. Ceremony

Master's Degrees

COLLEGE OF ARTS, HUMANITIES, & SOCIAL SCIENCES

Master of Arts

Rebecca Campbell Banks
English
Thesis: "Desiderium: A Novel"
Advisor: Dr. Anna Weber

Emily B. Browning
Public Affairs

Daniela A. Cornelius
English

Michael Graeme Duthie
Psychology
Thesis: "Math Anxiety and Performance Following Observational Learning and Performance Pressure"
Advisor: Dr. Jodi Price

Michael Shane Flynn
Psychology

Aleah D. Hyman-Faulkner
Professional Communications
Awarded Posthumously

Kayla Diana Lowery
History

Ashley Nichole Martin
Professional Communications

Laura Ann Martin
English

Matthew Chase Poarch
Professional Communications

Sarah Katherine Salajka
English
Thesis: "Beyond the Supernova: Time, Space, and Utopia in Outer Wilds"
Advisor: Dr. Eric Smith

Sabrina K. Sentell
English

Kimberly A. Straub
History
Thesis: "Jury Nullification: An Extralegal History"
Advisor: Dr. Christine Sears

Brianne Huitt Thornton
History

Jerricah Christine Wilhoite
History

COLLEGE OF BUSINESS

Master of Accountancy

Darby M. Siniard

Ruby Dang Tischler

Master of Business Administration

Jacob Baldwin

Austin J. Bolton

Stacy Dawn Bush

Kayla Beth Carter

Jacob R. Casconi

James Scott Casper

Simone A. Cedotal

Morgan Chamberlin

Matthew J. Chambers

Morgan Diane Conrad

Joshua Jermaine Cotton

Sabrina N. Duncan

James Filley

Matthew Gaskin

Jessica Gattison

Helena Gonzalez Jaume

Corey M. Gunderson

Patrick W. Hammond

Julie Hamner

Adam Christopher Hawkins

Cortney Heaps

Tiffany Virginia Jo Higley

Bethany Renee Hill

Zainab M. Jamaldin

Erin Danielle Jewell

Matthew Kisker

John Lee

Tristen Whitfield Lee

Michael Anthony Lowery

Nathan Russell Mabee

Sarah Mason

Evan Rusk McManus

Caleb T. Merrow

Brandon Mitchell

Johnson Musune Munkombwe

Duc An Nguyen

Elizabeth Leigh O'Neal

Matthew Powell

Celina Ramez Qushair

Kara Kristin Regnery

Victoria Reynolds

Tyler A. Self

Brandi Shanks

Angela Smith

Daniel Stark

Dustin Michael Tutin

Ryan Webb

Robert James Yager

Master of Science

Angela Arguello
Supply Chain Management

Gayla Louise Arvin
Supply Chain Management

Jeremy Betts
Supply Chain Management

Samuel N. Christopher
Supply Chain Management

William Cameron Clark
Cybersecurity

Thi Hong Ha Dinh
Business Analytics

Natricia Ann Edwards
Supply Chain Management

Brittany Estes
Cybersecurity

Morgan Jai Gregory
Supply Chain Management

Elijah Hurskin
Business Analytics

Serah Wangari Karubi
Business Analytics

Daniel Holman Lewis
Business Analytics

Ashley Lynn Mahoney
Cybersecurity

Dan A. Martinez
Cybersecurity

Jacob Palmer McCracken
Business Analytics

Emily G. Peyton
Cybersecurity

Kimberlin R. Porch
Cybersecurity

Caitlin Rivord
Business Analytics

Drake A. Sanchez
Business Analytics

Nawal Bekkali Smith
Cybersecurity

Tanya K. Smith
Cybersecurity

Zachary Tyre
Supply Chain Management

Master of Science in Information Systems

Alexandra Chaney

Gabrielle Cara Cobb

Benton G. Ferguson

Jackson Grelier

Trinity Angelina Jeffries

Shawn Christopher Riches

Jeremy Daniel Stewart

Briana Thrower

Daniel Woods

2:30 p.m. Ceremony

Master's Degrees

Master of Science in Management

Hannah Gambrell Fink
Human Resource Management
Katelin C. Greene
Human Resource Management
Rachel Ruth Smith
Human Resource Management
Likhit Somboon
Human Resource Management

COLLEGE OF SCIENCE
Master of Science

Jacob Charles Abramowitz
Earth System Science
Thesis: "Differentiating Oil Palm Plantations from Natural Forest to Improve Land Cover Mapping in Ghana"
Advisor: Dr. Robert Griffin
Digya Acharya
Computer Science
Thesis: "A Deep Learning Framework for Consensus Based Multilabel Classification and Image Generation"
Advisor: Dr. Chaity Banerjee Mukherjee
Shrey Anish
Physics
Varija Balumuri
Computer Science
Biplov Bhandari
Earth System Science
Thesis: "Applying Data Science and Machine Learning Techniques for Hydrological Applications: Case Study in Cambodia"
Advisor: Dr. Robert Griffin
Vivian Lee Brasfield
Atmospheric Science
Thesis: "Observational Analysis of Atlantic Basin Tropical Cyclone Squall Lines and Relationship to the Diurnal Cycle"
Advisor: Dr. Patrick Duran
Megan Amanda Carter
Biological Sciences
Thesis: "Variation in Diet Between Cave and Surface Populations of The Northern Slimy Salamander *Plethodon Glutinosus*
Advisor: Dr. Matthew Niemiller
Benjamin M. Cecil
Biological Sciences
Thesis: "Population Genomics of a Rare Plant: Tiehm's Buckwheat"
Advisor: Dr. Matthew Niemiller
Class A Certification, Chemistry, Grades 6-12
Vi Dang
Computer Science
Sarah Joyce Davis
Biological Sciences
Rijan Raj Dhakal
Biological Sciences
Thesis: "Genomic Changes Associated with Transitions to Heterospory and Genome Downsizing in Land Plants"
Advisor: Dr. Paul Wolf
Satkar Dhakal
Computer Science
Purva Mehul Diwanji
Physics
Jennifer N. Dougherty
Biological Sciences
Thesis: "Investigation of Behavioral and Cognitive Traits Affecting Dispersal Tendencies in Eastern Mostquitofish (Gambusia holbrooki)"
Advisor: Dr. Zachary Culumber
Jared E. Fuchs
Physics
Jordan P. Gilbreath
Computer Science
Thesis: "Augmented Reality-Supported Spatially Aware Visual Links for Multiple Displays and Devices"
Advisor: Mr. Haeyong Chung
Saul Gurgua Lopez
Computer Science
Dinesha Vasanta Hegde
Space Science
Will Eric Hildreth
Computer Science
Cameron R. Howell
Computer Science
Keerthana Reddy Kogilathota Jagirdhar
Computer Science
FNU Lakhinena Yamini
Computer Science
Phillip Allen Lane
Computer Science
Thesis: "A Case for Simple, Low-Cost Autotuning Heuristics for Efficient Performance of Irregular Algorithms"
Advisor: Dr. Joshua Booth
Katie Marie Loftin
Computer Science
Katelyn A. Lott
Biological Sciences
Thesis: "Characterization of TraT Protein Encoded in IncF Resistance Plasmids"
Advisor: Dr. Tatyana Sysueva
Victoria McConnell
Biological Sciences
Ryan McIlnay
Computer Science
Dean A. Meyer
Atmospheric Science
Thesis: "Multi-Platform Observations of a Tornadic Quasi-Linear Convective System in a High-Shear, Low-Cape Environment"
Advisor: Dr. Kevin Knupp
Preston Todd Pangle
Atmospheric Science
Thesis: "The Intercomparison of Wind Profiles from Various Ground-Based Profiling Systems"
Advisor: Dr. Kevin Knupp
Philip D. Pham
Computer Science
Frederick Griffin Rivers
Biological Sciences
Ashlyn Lee Shirey
Atmospheric Science
Thesis: "Geospatial Analysis of Wildland Fire Impact on Surface Air Pollution utilizing Data Fusion"
Advisor: Dr. Udaysankar Nair
Darshan Shivaram
Computer Science
Matthew Starke
Atmospheric Science
Thesis: "High-Resolution Climatology of the Afternoon-to-Evening Transition from Ground-Based Remote Sensing"
Advisor: Dr. Kevin Knupp
William B. Thomason
Cybersecurity
Christopher Ryan Tracy
Atmospheric Science
Thesis: "The Significance of Land Use, Topography, Antecedent Rainfall, and Atmospheric Conditions in Relation to Summertime Convective Storm Initiation in the North Alabama Region"
Advisor: Dr. John R. Mecikalski

Master's Degrees

Vivek Vardhan Reddy Vittedi
Computer Science
Kaitlin A. Walker
Earth System Science
Thesis: "Applications of Earth Observations for Exploring Fire Dynamics Related to Land Cover in the Brazilian Amazon"
Advisor: Dr. Robert Griffin
Adam B. Weiner
Atmospheric Science
Thesis: "Case Study of the Extreme High-Shear / Low-Cape, Strongly-Forced Tennessee Valley QLCS of 12 February 2020"
Advisor: Dr. Kevin Knupp
Jessica Zanetti
Space Science

Master of Science in Software Engineering

Prudvikrishna R. Gadireddy
Computer Science
Sam Lukins
Computer Science

2:30 p.m. Ceremony

Honor Graduates 2022

Honors indicated in the program are based on grades for semesters completed prior to the last semester. Actual honors for all completed work will be subsequently calculated and will appear on the official transcript and diploma.

SUMMA CUM LAUDE
3.9 - 4.0 on course work

Anna M. Akins
Cassidy Bates
Jason Wayne Begg
Layne Marie Bleyswyk
Ryan Cody Brewer
Bailey Elizabeth Burkett
Mauricio Chacon
Zachary B. Cole
Jacob Alec Demerin
Stevie Lee Evans
Alexandra N. Fedrigo
Nichelle Ann Grabowski
Kendall G. Greene
Warren T. Griggs
Sarah Charles Gronberg
Laura Hasani
Brianna D. Hawkins
Payton A. Ireland
Joseph O. Lambo
Tucker R. Lucas
Emma Anne Lynch
Sloan Nicole Mann
Dylan Lee Maurel
Emily M. McGovern
Alexandra G. McRaney
Areeb Mohammed
Aaron Newchurch
Madeleine Kate Ragon
Victoria Alexandra Rosello Del Valle
Mary-Kate A. Rynders
Allison P. Sanders
Audrey Cole Simms
Jeremy Foster Sims
John Samuel Sterling
Benjamin Adam Stone
Zebadiah C. Sutton
Rebecca L. Thomas
Carmen Thompson
Nhu Nguyen Minh Tran

MAGNA CUM LAUDE
3.7 - 3.899

Rachel Elizabeth Adkins
Callie A. Ahearn
Maximiliano Alonso Cardona
Emily LaShay Alred
Samuel C. Amborski
Lucas M. Bahn
Thomas Kenneth Ivey Barr
Sean C. Berry
Shelby Katherine Bloodworth
McKenna Danielle Brahler
Cassandra Rose Brown
Leojaris Crisladys Brujan Ramirez
Blake A. Bryant
Rebekah R. Burgess
Michael T. Colsch
Gray David Chance Cummings
Blake Allen Douglas
Olivia N. DuPont
Nathaniel Thomas Eheart
Dena Darlene Einhorn
Grace Mae English
Christina Foster
Gerald Issac Gann
Dylan McDowell Gray
Lauren E. Grumbles
Timothy Ray Hagler
Abigail G. Hancock
Zachary Cooper Helton
Brenda Elizabeth Hernandez
Ryan A. Hughes
Mackenzie C. Kandil
Nicholas S. Lompado
Mariana Lopez Perez
Quang Tung Benji Ly
Harrison Matthews
Wilson Alexander McClain
Joanna Moger
Elizabeth Esther Nielsen
Radhika S. Patel
Brandon Scout Perry
Abigail C. Robertson
Russell Edwin Rogers
Anthony Ibrahim Sahawneh
Aditi Ashish Shah
Linda Slama
Harrison B. Smith
Nathan W. Stem
Marcelia Sherrell Stiefel
Gabriella Meilia Tecson
Maren Thompson
Daniel T. Vance
Tiffany Marie Von Tungeln
Charles Robert Yarbrough
Audrina M. Young

CUM LAUDE
3.4 - 3.699

Timothy Adams
Herschel Johnston Agrusa
Ryunosuke Aida
Aundrea M. Alexander
Isabella Marie Barker
Elyie Brooke Basselin
Kaylie N. Beard
Alyssa Denise Bell
Megan Lee Boyett
Randall C. Brenner
Paul Rush Bretscher
Stephanie Melissa Brown
Cassidy Judas Byron
Lolia Cheikh
Amanda Cloud
Guess Sage Crow
Derek S. Davidson
Sarah Grace Davidson
Abigail Ann Dial
Jacob Tyler Drake
Rachel Alisha DuFitts
Collin Dykes
Bryan Earle
Azza Hageltib Elkandu
Chloe Megan Evans
Ansley Taylor Flowers
Bailey K. French
Melanie E. Gibson
Kayla Ann Gomez
Emma Claire Gould
Edlyn Philrose Gumbs
Kevin Guo
Tanesha Marie Hatchett
Lauren Elizabeth Hosey
Cainan Lee Hunt
Emily Faith Hunter
Shannon Ann Huntley
Kara J. Hurt
Markos George Kilbey
Jacob L. Kingsford
Andrew Kirk
David Madisetty
Austin G. Martin
Caitlin Marie Milby
Noah M. Mince
Lauren Alexander Mitchell
Collin M. Morris
Brian Joseph Mount

2:30 p.m. Ceremony

Honor Graduates 2022

Honors indicated in the program are based on grades for semesters completed prior to the last semester. Actual honors for all completed work will be subsequently calculated and will appear on the official transcript and diploma.

Allyson Nicole Murray
Reginald Alan Nelson
Joshua Ryan Orames
Brittney Denise Parker
Jamya B. Patterson
Harrison Allen Pearson
Traci L. Phillips
Jeffrey Eldon Powell
Sarah B. Prestridge
Maleah Kalli Rhem
Hunter Ricketts
Cody Alan Roberts
Camden Gail Rusincovitch
Carolyn K. Savas
Meghan Grace Scott
Nathaniel A. Silas
Isabel Marie Skelton
Aaron David Slack
Ashton Victoria Smith
Madison Marie St. Clair
Chase Riley Sumrall
Eric J. Swenson
Janilou Maye Norberte Sy
Adrian J. Thomson
Owen Charles Tiedemann
Emily Wade
Brandon J. White
Robert M. White
Jason Michael Zielinski

2:30 p.m. Ceremony

Bachelor's Degrees

COLLEGE OF ARTS, HUMANITIES & SOCIAL SCIENCES
Bachelor of Arts

John Michael Abraham
Communication Arts
Timothy Adams
Communication Arts
Callie A. Ahearn
Psychology
Maximiliano Alonso Cardona
English
Laura Baginski
Writing
Elyie Brooke Basselin
Psychology
Cassidy Bates
Psychology
+Jason Wayne Begg
Sociology
Thesis: "Gender Patterns in Popular ASMR Roleplay"
Advisor: Dr. Christina Steidl
Layne Marie Bleyswyk
English
Natasha S. Bryant
Art
Bailey Elizabeth Burkett
Art
Cassidy Judas Byron
English
Kathrine Nichole Cain
Psychology
Amanda Cloud
Psychology
Domenico Cuomo
History
Rachel M. Early
Communication Arts
Destoni M. Edwards
Art
Grace Mae English
Art and English
+Stevie Lee Evans
Art
Thesis: "Illustrating Waterfowl at The Wheeler National Wildlife Refuge through a Tactile Artist Book"
Advisor: Ms. Katie Baldwin
Asia Foster
English
Elizabeth Margaret Friar
English
Valeria Garcia-Rovira
Foreign Language: Spanish
Maya Savannah Glenn
Psychology
Summer Ann Glenn
Communication Arts
Emma Claire Gould
Art
Dylan McDowell Gray
Psychology and Sociology
William Gray II
Theatre
Savanna S. Green
Art
Warren T. Griggs
Communication Arts and Theatre
+Sarah Charles Gronberg
Communication Arts
Thesis: "Content Production Internship at Hville Blast"
Advisor: Dr. Eletra Gilchrist-Petty
Christopher J. Ham
Psychology
La Roya Hankins-Ezell
English
Brenda Elizabeth Hernandez
Political Science and Sociology
Olivia Diane Holden
Psychology
Ty Dean Hooks
English
Emily Faith Hunter
History and Political Science
Shannon Ann Huntley
Sociology
Kara J. Hurt
Music
Savannah V. Jolley
Sociology
Jacob E. Kachelhofer
History
Andrew Kirk
Music
Class B Certification, Music-Instrumental, Grades P-12
Whitney Elizabeth Leonard
Theatre
Nicholas S. Lompado
History and Philosophy
Bailey Lowery
Communication Arts
Quang Tung Benji Ly
Communication Arts
Jason G. Marti
Music
Blake A. McCraw
Psychology
Emily M. McGovern
Foreign Language: Spanish
Chalea R. Mims
Psychology
Brian Joseph Mount
Political Science
Elizabeth Esther Nielsen
Foreign Language: Spanish
Morgan Nix
Sociology
Ashleigh Elizabeth Oliver
Foreign Language: Spanish
Miriam Orta Anguiano
Art
Robert Paull
Psychology
Traci L. Phillips
Theatre
Ricky C. Reynolds
Communication Arts
Hunter Ricketts
Political Science
Russell Edwin Rogers III
English
Matthew Saint
Foreign Language International Trade Spanish
Audrey Cole Simms
Foreign Language: Spanish
Rachel Brooke Smith
Psychology
Christian Kennedy Stanfield
Communication Arts
Marcelia Sherrell Stiefel
Psychology
Zachary Allen Sutton
English
Zebadiah C. Sutton
Foreign Language: Russian
Carmen Thompson
Writing
Maren Thompson
Foreign Language: Russian
Esther Elizabeth Ulloa
Psychology
Madyson Lee Urbanski
Art
Sander Anco van der Sluijs
Foreign Language: Spanish
Emma Rose Waldie
Sociology
Kaylee Walker
English
Anna R. Walley
Psychology

2:30 p.m. Ceremony

721
+ Honors College Graduate

Bachelor's Degrees

Brandon J. White
History
Robert M. White
Political Science and Writing
Evanna C. Woods
Psychology
Charles Robert Yarbrough III
Philosophy

Bachelor of Fine Arts

Anna M. Akins
Art
Aundrea M. Alexander
Art
Thomas Kenneth Ivey Barr
Art
Sean C. Berry
Art
Marissa Mia Carpenter
Art
Lolia Cheikh
Art
Melanie E. Gibson
Art
Kendall G. Greene
Art
Kevin Guo
Art
Mackenzie C. Kandil
Art
Loreal Camille Leonard
Art
Elizabeth N. Montgomery
Art
Victoria Alexandra Rosello Del Valle
Art
Camden Gail Rusincovitch
Art
Rebecca L. Thomas
Art

COLLEGE OF BUSINESS
Bachelor of Science

Zachary B. Cole
Economics and Computational Analysis
Noah M. Mince
Economics and Computational Analysis
Daniel T. Vance
Economics and Computational Analysis

Bachelor of Science in Business Administration

Herschel Johnston Agrusa
Information Systems
Samuel C. Amborski
Information Systems
Karen Austin
Management
Lucas M. Bahn
Management
Logan Delain Bailey
Marketing
Evan Baird
Information Systems
Nathan Hunter Bankston
Information Systems
Kaylie N. Beard
Management
Alyssa Denise Bell
Marketing
Nyalah Lorella Bethel
Finance
Shelby Katherine Bloodworth
Information Systems
Savannah Grace Booker
Information Systems
Megan Lee Boyett
Management
Paul Rush Bretscher
Management
Ryan Cody Brewer
Information Systems
Leojaris Crisladys Brujan Ramirez
Information Systems
Blake A. Bryant
Information Systems
J'Mya Michelle Burks
Management
Logan Byrd
Information Systems
Caleb Jeremiah Canada
Management
Mauricio Chacon
Accounting
Mckenna Christine Chambers
Marketing
Zen Chila
Management
Preston Clayton
Management
Sean Cameron Crumley
Management
Sarah Grace Davidson
Marketing

James G. Dellinger
Information Systems
Jacob Alec Demerin
Marketing
Abigail Ann Dial
Management
Monta Docks
Information Systems
Blake Allen Douglas
Finance
Eldred R. Duncan Jr.
Accounting
Olivia N. DuPont
Management
Collin Dykes
Information Systems
Azza Hageltib Elkandu
Information Systems
Dayne Carter Finnson
Management
Jaymyn Flint
Finance and Management
Ansley Taylor Flowers
Management
Bailey K. French
Marketing
Zhengde Fu
Management
Joshua Camryn Fujihara
Management
Estanislao Gallegos
Finance
Maya E. Gentry
Information Systems
Alexis Rae Gilley
Management
Miguel Gomez
Information Systems
Sun Y. Goodloe
Information Systems
Mario Greene
Information Systems
Richard Allyn Grider
Accounting
Andrea Guadarrama
Accounting
Abigail G. Hancock
Management
Anthony Sage Harper
Management
Laura Hasani
Management
Phoebe Haskins
Information Systems

2:30 p.m. Ceremony

Bachelor's Degrees

Terra Gabrielle Hoffman
Management
Ryan A. Hughes
Information Systems
Cainan Lee Hunt
Finance
Byron Carey Jackson II
Information Systems
Arian Jahandarfard
Management
Austin Mckenlee Jean
Information Systems
Javier Jarrod Jones
Management
Wesley Robert Juron
Management
Hannah L. Kennedy
Management
Lindsay Kerr
Finance
Markos George Kilbey
Finance
Joseph Hyunsoo Kim
Finance
Randall Lane Ledford
Marketing
Emily C. Lee
Accounting
Drew Michael Lennon
Finance
Tucker R. Lucas
Finance
Austin G. Martin
Information Systems
Wilson Alexander McClain
Management
Marcus Anthony McGinnis
Information Systems
Heather Marie McMillen
Information Systems
Alexandra G. McRaney
Accounting
Caitlin Marie Milby
Marketing
Skyler A. Miller
Marketing
Lauren Alexander Mitchell
Management
Joanna Moger
Accounting
Collin M. Morris
Management
Allyson Nicole Murray
Marketing
Reginald Alan Nelson Jr.
Accounting
Robert Karson Nesbit
Management
Andrew Noreiga
Management
Julie Nunn
Marketing
Brittney Denise Parker
Accounting
Radhika S. Patel
Management
Shiv Rashmikant Patel
Management
Harrison Allen Pearson
Information Systems
Kevin J. Perry
Information Systems
Rashaad E. Pollard
Information Systems
John Michael Porterfield
Information Systems
Jeffrey Eldon Powell Jr.
Management
Tabitha Lashay Powers
Management
Sarah B. Prestridge
Accounting
Madeleine Kate Ragon
Information Systems
Johnna Reeves
Management
John Rich
Marketing
Matthew D. Rolfsen
General Business
Katie Mishael Rozar
Accounting
Aditi Ashish Shah
Information Systems
Nathaniel A. Silas
Management
Linda Slama
Management
Harrison B. Smith
Accounting
Bobby Anthony Staggs Jr
Information Systems
Taylor E. Steele
Management
Chase Riley Sumrall
Information Systems
Robert Lee Taylor III
Management
Elizabeth Jade Thomas
Finance
Adrian J. Thomson
Information Systems
Steven Blake Underwood
Marketing
Mendy Zan Walker
Management
Danelle Mercedes West
Information Systems
Kaden I. West
Management
Benjamin T. Wohlschlaeger
Management
Taylor A. Yeager
Management
Audrina M. Young
Management
Er Heng Zhou
Management

COLLEGE OF PROFESSIONAL STUDIES
Bachelor of Arts

Zacoyia I. Adkins
Professional Studies
Kristen G. Cobb
Professional Studies
Bryan Earle
Professional Studies
Michelle Everett
Professional Studies
Edlyn Philrose Gumbs
Professional Studies
Kendra Kizer
Professional Studies
Emily Wade
Professional Studies
Wendy Lee Waggener
Professional Studies
Jordan V. Warren
Professional Studies

Bachelor of Science

Bryson Curtis Bingham
Professional Studies
Michael James Browder
Professional Studies
Dena Darlene Einhorn
Professional Studies
Christina Foster
Professional Studies
Gerald Issac Gann
Professional Studies

Bachelor's Degrees

Ashlee Dawn Jana
Professional Studies
Nicholas Lott
Professional Studies
Adam Mendez
Professional Studies
Joe Morales
Professional Studies
Kinsey G. Register
Professional Studies
+Maitland M. Thull
Professional Studies
Thesis: "User-Centered Design for the U. S. Reinforcement of Ukraine"
Advisor: Dr. Sharon Morphew

COLLEGE OF SCIENCE
Bachelor of Science

Rachel Elizabeth Adkins
Biological Sciences
Ryunosuke Aida
Physics
Delia Alonzo
Biological Sciences
Emily LaShay Alred
Biological Sciences
Marwa Motya Alzokari
Computer Science
Isabella Marie Barker
Biological Sciences
Keller Scott Beason
Mathematics
Christopher Matthew Boyd
Biological Sciences
+McKenna Danielle Brahler
Atmospheric and Earth Science
Thesis: "Assessing Changes in Tornado Vulnerability Across North Alabama"
Advisor: Ms. Jessica Chace
Randall C. Brenner
Biological Sciences
Cassandra Rose Brown
Mathematics
Stephanie Melissa Brown
Biological Sciences
Rebekah R. Burgess
Physics
Natalie Langley Bush
Computer Science
Justin Bushue
Computer Science
Chigozie Chukwu
Biological Sciences
Corey Shane Clayborn
Computer Science
Noah P. Cohen
Physics
Michael T. Colsch
Computer Science
Tyler Scott Cornelius
Mathematics
Timothy J. Courson
Computer Science
Guess Sage Crow
Computer Science
Gray D. Cummings
Computer Science
Derek S. Davidson
Mathematics
Elizabeth Diana Dooley
Computer Science
Jacob Tyler Drake
Computer Science
Rachel Alisha DuFitts
Atmospheric and Earth Science
Nathaniel Thomas Eheart
Computer Science
Corin Ehlinger
Biological Sciences
Chloe Megan Evans
Atmospheric and Earth Science
+Stevie Lee Evans
Mathematics
Thesis: "Illustrating Waterfowl at The Wheeler National Wildlife Refuge through a Tactile Artist Book"
Advisor: Ms. Katie Baldwin
+Alexandra N. Fedrigo
Mathematics
Thesis: "Analysis of a Generalized Discrete Periodic Model for the Spread of Wolbachia in a Mosquito Population"
Advisor: Dr. Shangbing Ai
Olin Montana Finch
Atmospheric and Earth Science
Elizabeth Jane Geiger
Computer Science
Kayla Ann Gomez
Biological Sciences
Pierre M. Gonzalez
Computer Science
Matthew R. Goodwin
Computer Science
Nichelle Ann Grabowski
Physics
James Augustus Grow
Physics
Lauren E. Grumbles
Chemistry
Timothy Ray Hagler
Computer Science
Isla Kathleen Hamill
Computer Science
Tanesha Marie Hatchett
Biological Sciences
+Brianna D. Hawkins
Computer Science
Thesis: "Lawrence County Archives Website"
Advisor: Mr. Adam Colwell
Bradley Hayes
Computer Science
Sean A. Heflin
Physics
Zachary Cooper Helton
Atmospheric and Earth Science
Alyssa Lynn Hill
Biological Sciences
Seth Christopher Honea
Computer Science
Lauren Elizabeth Hosey
Atmospheric and Earth Science
Ryan A. Howell
Physics
Payton A. Ireland
Computer Science
Donavain Cross Jones
Biological Sciences
Kaylee Jones
Biological Sciences
Sydney Morgan Keller
Computer Science
Julien Tyler Key
Physics
Jacob L. Kingsford
Computer Science
Joseph O. Lambo
Computer Science
Yuxuan Li
Computer Science
Mariana Lopez Perez
Biological Sciences
Emma Anne Lynch
Chemistry
Samantha Jean Lyon
Physics
Lennen R. Madere
Computer Science
David Madisetty
Computer Science
Joshua Andrew Mann
Biological Sciences

2:30 p.m. Ceremony

Bachelor's Degrees

Sloan Nicole Mann
Biological Sciences
Samuel C. Martin
Computer Science
Harrison Matthews
Computer Science
Dylan Lee Maurel
Computer Science
Elise M. McClintock
Computer Science
Carson Luke McCombs
Computer Science
Aaron Mendez
Computer Science
Carolina Mercado-Maldonado
Biological Sciences
Areeb Mohammed
Computer Science
Jacob T. Moyers
Biological Sciences
Elizabeth Ann Murphy
Atmospheric and Earth Science
Paul Naumann
Chemistry
Aaron Newchurch
Biological Sciences and Chemistry
Christian L. Newman
Computer Science
Ashleigh Elizabeth Oliver
Physics
Joshua Ryan Orames
Computer Science
+Jamya B. Patterson
Biological Sciences
Thesis: "Determining Lactobacillus gasseri Growth Curve in the Presence of Oxalate"
Advisor: Dr. Tanya Sysoeva
Brandon Scout Perry
Computer Science
Luis A. Porras
Computer Science
Maleah Kalli Rhem
Physics
Sebastian Jose Rivera-Leal
Computer Science
Cody Alan Roberts
Computer Science and Physics
Abigail C. Robertson
Biological Sciences
+Mary-Kate A. Rynders
Computer Science
Thesis: "Lawrence County Archives Website"
Advisor: Mr. Adam Colwell
Anthony Ibrahim Sahawneh
Biological Sciences
Allison P. Sanders
Computer Science
Carolyn K. Savas
Computer Science
Meghan Grace Scott
Computer Science
Jeremy Foster Sims
Biological Sciences
Dylan Stuart Sisk
Computer Science
Isabel Marie Skelton
Earth System Science
Aaron David Slack
Mathematics
Ashton Victoria Smith
Mathematics
Madison Marie St. Clair
Physics
Shantelle St. Louis
Computer Science
Nathan W. Stem
Atmospheric and Earth Science
John Samuel Sterling
Mathematics
Kenneth R. Stewart
Mathematics
Benjamin Adam Stone
Computer Science
Alexander G. Stroud
Computer Science
Eric J. Swenson
Mathematics
Janilou Maye Norberte Sy
Computer Science
Gabriella Meilia Tecson
Atmospheric and Earth Science
Byron A. Thompson
Computer Science
Owen Charles Tiedemann
Computer Science
Cayman M. Tisdale
Computer Science
+Nhu Nguyen Minh Tran
Computer Science and Mathematics
Thesis: "Ticket Management System"
Advisor: Mr. Chris Gardner
Nicklaus C. Vandeventer
Computer Science
Tiffany Marie Von Tungeln
Earth System Science
Shamara Julisa Walker
Physics
Scott Daniel Weir
Computer Science
Kenady Wright
Biological Sciences
Charles Robert Yarbrough III
Computer Science
Jason Michael Zielinski
Computer Science

2:30 p.m. Ceremony

725
+ Honors College Graduate

THE BOARD OF TRUSTEES OF THE UNIVERSITY OF ALABAMA

The Honorable Kay Ivey
Governor of Alabama
President ex officio

TRUSTEES

Mike Brock, *Montgomery*
Karen P. Brooks, *Tuscaloosa*
Ronald W. Gray, *Huntsville*
Jeff Gronberg, *Huntsville*
Barbara Humphrey, *Birmingham*
Vanessa Leonard, *Rockford*
W. Davis Malone III, *Dothan*
Evelyn VanSant Mauldin, *Leighton*
Harris V. Morrissette, *Mobile*
Scott M. Phelps, *Tuscaloosa*
Kenneth O. Simon, *Birmingham*
W. Stancil Starnes, *Birmingham**
Marietta M. Urquhart, *Mobile*
Kenneth L. Vandervoort, M.D., *Anniston*
James W. Wilson III, *Montgomery*

TRUSTEES EMERITI

Paul W. Bryant Jr., *Tuscaloosa*
Angus R. Cooper II, *Mobile*
John H. England Jr., *Tuscaloosa*
Joseph C. Espy III, *Montgomery*
Joseph L. Fine, *Montgomery*
Sandral Hullett, M.D., *Eutaw*
Andria Scott Hurst, *Birmingham*
John D. Johns, *Birmingham*
Peter L. Lowe, *Huntsville*
John J. McMahon Jr., *Birmingham*
Joe H. Ritch, *Huntsville*
William Britt Sexton, *Decatur*
Finis E. St. John IV, *Tuscaloosa*
Cleophus Thomas Jr., *Anniston*
John Russell Thomas, *Alexander City*

CHANCELLOR OF THE UNIVERSITY OF ALABAMA SYSTEM

Finis E. St. John IV

SECRETARY OF THE BOARD OF TRUSTEES

Mark D. Foley Jr.

** President pro tempore*

THE UNIVERSITY MACE

The ceremonial mace of The University of Alabama in Huntsville was commissioned for the school's first commencement in 1973 and incorporates materials that represent Huntsville's history from pioneer times to the Space Age.

The shaft of the mace is fashioned of native chittamwood (Cotinus obovatus) harvested on Huntsville's Monte Sano mountain. It also contains a section of a cedar log recovered from the 1823 Huntsville City water system, thought to be the oldest public water system west of the Appalachians.

Topping the three-foot-long mace is a glass display created at NASA's George C. Marshall Space Flight Center. It is backed with velvet in the official blue of both the university and NASA. Housed within it are materials that were processed during NASA's Skylab Missions and that represent the then new field of space-based materials technology.

The mace includes a section of a spacecraft nose cone that was a gift to UAH from the U.S. Army's Redstone Arsenal. This nose cone was subjected to an ablative process that led to the development of protective heat shields for spacecraft.

Another feature of the mace is a ceramic ring in white, the university's second color. It displays the school's 1950 founding date and the 1969 date when UAH became an autonomous campus as a member of The University of Alabama System.

ACADEMIC REGALIA

American universities adhere to the official Academic Costume Code adopted in 1895. It describes the styles of gowns, hoods, and faculty colors that symbolize the wearer's academic discipline and rank. Bachelor's gowns are the most simple, featuring a pleated yoke and front fabric panels. Master's degree gowns are distinguished by unusual sleeves, each of which has a long rectangular piece of cloth on the backside that dangles to the wearer's knees. Doctors wear the most elaborate of all academic gowns, as befits their status at the highest level of scholarship. Fuller and more flowing than master's or bachelor's gowns, doctors' gowns have distinctive billowy, bell-shaped sleeves, front facings of velvet, and three bars of velvet across the sleeves.

FACULTY COLORS

The colors used to symbolize areas of study are referred to as "faculty colors" and trace their history to the Middle Ages when color and costume conveyed to the mostly illiterate populace visual messages about rank and occupation. Colors are displayed on doctor's gowns, edging of hoods, and tassels on caps.

Agriculture, *Maize*
Arts, Letters, Humanities, *White*
Business, *Drab*
Dentistry, *Lilac*
Economics, *Copper*
Education, *Light Blue*
Engineering, *Orange*
Fine Arts, *Brown*
Forestry, *Russet*
Interdisciplinary, *Black*
Journalism, *Crimson*
Law, *Purple*
Library Science, *Lemon*
Medicine, *Green*
Music, *Pink*
Nursing, *Apricot*
Oratory, *Silver Gray*
Pharmacy, *Olive Green*
Philosophy, *Dark Blue*
Physical Education, *Sage Green*
Public Administration, *Peacock Blue*
Public Health, *Salmon Pink*
Science, *Golden Yellow*
Social Work, *Citron*
Theology, *Scarlet*
Veterinary Science, *Gray*

HOODS

Hoods are lined with the official school colors to indicate where the wearers earned their degrees. Hood bindings or edgings are of velveteen and indicate field of study using faculty colors.

MORTARBOARDS AND TAMS

The origin of the mortarboard is subject to speculation, but some suspect the guild and apprentice systems of the Middle Ages. Then, during the construction of Europe's great cathedrals, master workers would mix mortar on similarly shaped boards. Hence, the mortarboard came to be associated with someone who had mastered the knowledge and skills necessary for his trade. Today, Ph.D.s often choose a soft velvet tam instead of the traditional mortarboard.

TASSELS

Colored threads have been part of academic costume since 1340 at Oxford, where students were compelled to adhere to strict rules of dress and maintain their everyday hoods by mending them with the color of thread representing their faculties. The use of colored threads to indicate field of study survives in the colored tassels suspended from graduates' mortarboards. Doctoral tassels are shorter and made of metallic or gold-colored threads.

COMMENCEMENT MARSHALS

Rhonda K. Gaede, Ph.D., *University Marshal*
Ronnie Hebert, Ph.D., *Student Marshal*
Joseph Taylor, Ph.D., *Faculty Marshal*
Andrea Word-Allbritton, Ed.D., *Assistant Marshal*
Yeow Chye Ng, Ph.D., 10 a.m. Ceremony, *Mace Bearer*
Jatinder Gupta, Ph.D., 2:30 p.m. Ceremony, *Mace Bearer*

READERS

Jennifer English, Ph.D.
Ron Schwertfeger, M.L.I.S.

UAH ADMINISTRATION

Charles L. Karr, Ph.D., *President*
David A. Puleo, Ph.D., *Provost and Executive Vice President for Academic Affairs*
Kristi L. Motter, Ph.D., *Vice President for Student Affairs*
Todd Barré, M.P.A., *Vice President for Finance and Administration*
Robert Lindquist, Ph.D., *Vice President for Research and Economic Development*
Mallie Hale, M.A., *Vice President for Advancement*
LaFreeda Jordan, *Interim Vice President for Diversity, Equity, and Inclusion*
Rhonda K. Gaede, Ph.D., *Interim Associate Provost for Undergraduate Studies*
Jon Hakkila, Ph.D., *Associate Provost for International Services, Academic Integrity, and Dean of the Graduate School*

DEANS

Karen Frith, Ph.D., *College of Nursing*
Jon Hakkila, Ph.D., *Graduate School*
Rainer Steinwandt, Ph.D., *College of Science*
Jason Greene, Ph.D., *College of Business; Interim, College of Professional Studies*
Sean Lane, Ph.D., *College of Arts, Humanities, and Social Sciences*
Shankar Mahalingam, Ph.D., *College of Engineering*
Beth Quick, Ph.D., *College of Education*
William Wilkerson, Ph.D., *Honors College*

VON BRAUN CENTER (VBC) FLOOR PLAN

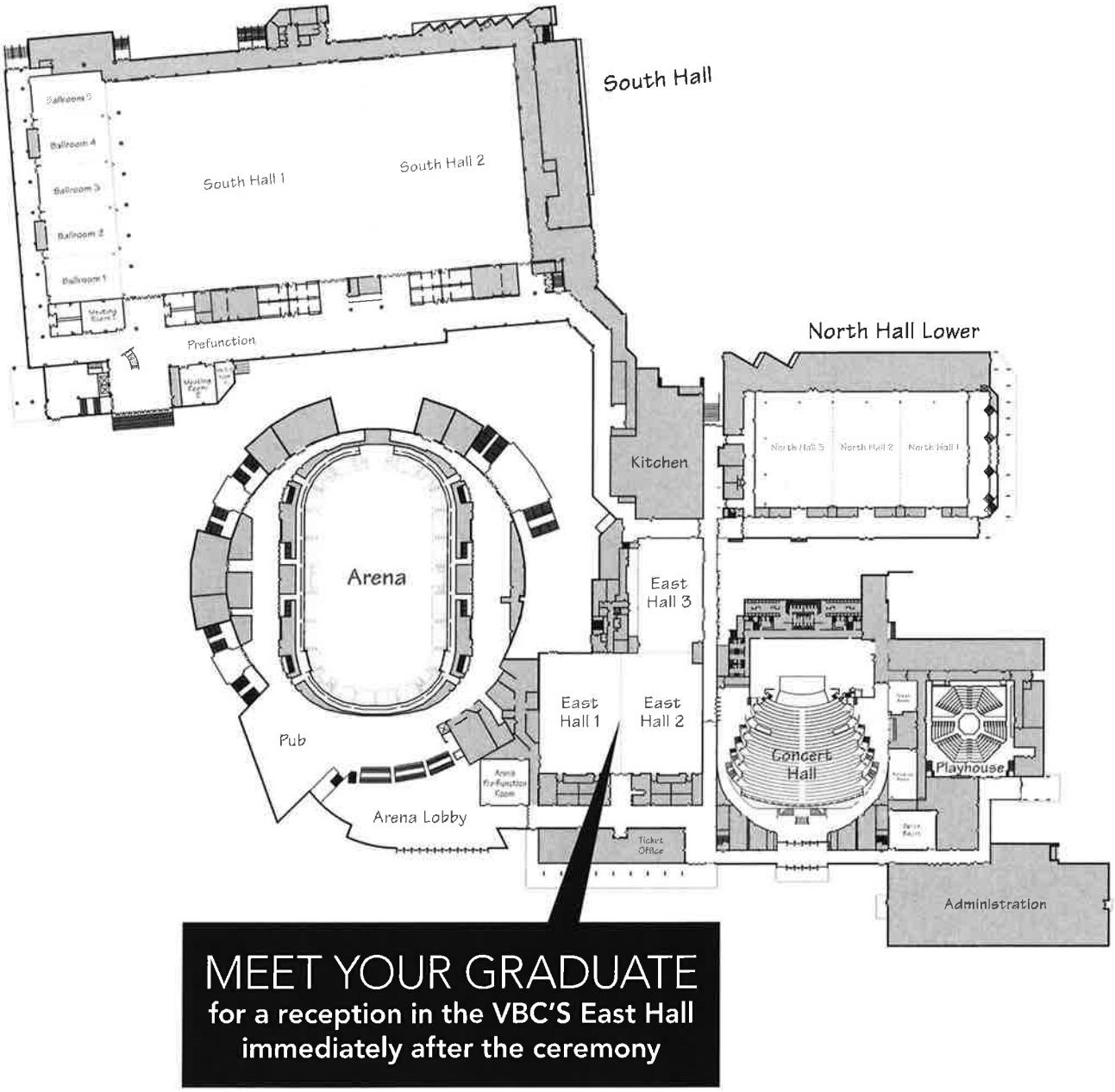

GRAD IMAGES

The Commencement Committee has arranged to have GradImages at the ceremony to take high-quality photographs of each candidate as he/she receives the diploma. Proofs will be sent to you within seven days after Commencement. There is no obligation to purchase the finished prints. Ordered prints will be delivered within thirty days of the deadline printed on order card. GradImages is the only photographer authorized by UAH to send photographs to the graduates.

WWW.GRADIMAGES.COM/PREREGISTRATION

729



THE UNIVERSITY OF
ALABAMA IN HUNTSVILLE

THE UNIVERSITY OF ALABAMA IN HUNTSVILLE

Thursday the Fourth of May | Two Thousand Twenty-three

Propst Arena at the Von Braun Center

SPRING COMMENCEMENT
Thursday, May 4, 2023



NATIONAL ANTHEM

"The Star Spangled Banner"

Oh say, can you see, by the dawn's early light
What so proudly we hailed at the twilight's last gleaming?
Whose broad stripes and bright stars through the perilous fight,
O'er the ramparts we watched, were so gallantly streaming?
And the rockets' red glare, the bombs bursting in air
Gave proof through the night that our flag was still there.
Oh, say, does that Star-Spangled Banner yet wave
O'er the land of the free and the home of the brave?

Francis Scott Key

ALMA MATER

Hail to thee proud UAH in loyalty we stand.
We give thee thanks for happy days beneath your guiding hand.
Often we will praise thy name as in the world we go.
We lift our voice our songs to sing all praise to UAH!

Arranged by C. David Ragsdale, D.M.A.

SIGN LANGUAGE

The interpreter will be positioned on the left of the stage.

PROGRAM

The commencement program is a roster of candidates, not an official list of graduates. Appropriate degrees and honors will be awarded to candidates who successfully complete all requirements by established deadlines. The posting of the earned degree on the official university transcript is the institution's affirmation of possession of the degree. Honors indicated in the program are based on grades for semesters completed prior to the last semester. Actual honors for all completed work will be subsequently calculated and will appear on the official transcript and diploma.

ORDER OF EXERCISES

MAY 4, 2023
10 a.m. and 2:30 p.m.

PRELUDE
UAH Wind Ensemble
Mr. William Connell

CALL TO ORDER
Rhonda K. Gaede, Ph.D.

PROCESSIONAL
"Pomp and Circumstance Op. 39: March No. 1, In D Major"
by Sir Edward Elgar

PRESENTATION OF THE COLORS AND THE NATIONAL ANTHEM
Reserve Officers' Training Corps
Moriah Pfister, Soloist

WELCOME AND INTRODUCTION
Rhonda K. Gaede, Ph.D.

INVOCATION
Joseph Bearden, 2023 Graduate
College of Science

REMARKS
CONFERRAL OF DEGREES
Charles L. Karr, Ph.D., President

ALMA MATER
Moriah Pfister, Soloist
Please stand and sing

RECESSIONAL
Audience remains standing

THE 2023 GRADUATION CANDIDATES

Doctoral Degrees

COLLEGE OF SCIENCE

Doctor of Philosophy

Corey Gilbert Amiot
Field: Atmospheric Science
Dissertation: "Airborne Passive Microwave Geophysical Retrievals and Applications in Assessing Environmental and Aerosol Impacts on Maritime Convection"
Advisor: Dr. Timothy J. Lang

Samantha Jo Gregory
Field: Physics
Dissertation: "Propagation of Laguerre-Gaussian Laser Beams through Heat-Induced Optical Turbulence"
Advisor: Dr. James A. Miller

Lena V. Heuscher
Field: Atmospheric Science
Dissertation: "Identification of Satellite Observed Lightning and Precipitation Markers throughout Tropical Cyclone Evolution: From the Tropics to the Mid-latitudes"
Advisor: Dr. Walt Petersen

Deanna L. Phillips
Field: Physics
Dissertation: "Shallow Subsurface Seismic Velocity and Event Location at The Apollo 17 Landing Site"
Advisor: Dr. Massimiliano Bonamente

Jon Christopher Rogers
Field: Computer Science
Dissertation: "Semantic Deduplication of Redundant and Non-Conformant Data in Temporal Domains"
Advisor: Dr. Letha Etzkorn

INTERDISCIPLINARY PROGRAMS

Doctor of Philosophy

Stephanie Ann Felker
Field: Biotechnology Science and Engineering
Dissertation: "Analysis of Cryptic Variation Affecting Splicing in Early-Onset Mendelian Disease"
Advisor: Dr. Joseph Ng

Heather Nicole Gentle
Field: Biotechnology Science and Engineering
Dissertation: "Understanding Sequence and Inducer Specificity of Regulatory Nascent Peptides"
Advisor: Dr. Luis Cruz-Vera

Joseph Bonoventure Benito Joseph Boniface Kaiser
Field: Biotechnology Science and Engineering
Dissertation: "Speleogenomics of Cave Life in North America"
Advisor: Dr. Matthew L. Niemiller

Madushika M. Wimalarathne
Field: Biotechnology Science and Engineering
Dissertation: "Hyperinsulinemic LEW.1WR1 Rats Develop Insulin Resistance and Nonalcoholic Steatohepatitis"
Advisor: Dr. Sharifa Love-Rutledge

Carter Alexan Wright
Field: Biotechnology Science and Engineering
Dissertation: "Regulation of Rare Genetic Variation in Human Disease"
Advisor: Dr. Paul Wolf

Master's Degrees

COLLEGE OF BUSINESS
Master of Accountancy

Devin Davis
Kimberly Ann Reece
William Aaron Spencer II
Joshua Matthew Walz

Master of Business Administration

Billy Beard
Travis Bertram
Haley M. Boggs
Jamie Brandon DeSpain
Stacey Burgess Foster
Rebekah Kristen Frank
Rachel M. Franklin
Corey M. Gunderson
Garon C. Hanson
Toni Harvey
Skyeler C. McGuire
James Clark Missildine
Courtney Terrell Moore
Michael Daniel Morgan
Sara Morgan
Kimberly Murray
Joel P. Noland
Anna R. Phillips
Cassandra A. Richmond
Kayla M. Ritter
Mitchell James Rottier
Jacob Reilly Schneider
Maxwell Jaffe Shulman
Heather Elizabeth Stricklin
Hayle J. Torres
Thao Quang Tran
Randall Scott Warren
Madilyn Andrea Wheeley
Robert James Yager

Master of Science

Evan Kiel Adams
Cybersecurity
William Tate Anthony
Business Analytics
Kelli Rae Ann Arteaga
Supply Chain Management
Sara Baharloui
Supply Chain Management
Adrian Truman Bone
Supply Chain Management
Leojaris Crisladys Brujan Ramirez
Cybersecurity
Jeremy Carroll
Supply Chain Management
Erica Cochran
Business Analytics
James Coquat
Business Analytics
Kevin Corrica
Supply Chain Management
Benjamin J. Cox
Business Analytics
Colby Eugene Darrah
Cybersecurity
Alexander Liam Duykers
Business Analytics
Alexa M. Eason
Supply Chain Management
Jeffrey William English
Cybersecurity
Connor Gill
Cybersecurity
Aakash Gujja
Cybersecurity
Melissa Henderson
Business Analytics
Emma Kaye Holmes
Cybersecurity
Zachary L. Howard
Business Analytics
Abigael Jeptoo
Business Analytics
Paul Akida Jilani
Business Analytics
Brandon S. Kimball
Business Analytics
Paul Kimani Kinyanjui
Business Analytics
Mercy Kendi Kirimi
Business Analytics
Ajay Kumar Reddy Koteru
Business Analytics
Kelvin Kuria
Business Analytics
Winjoy K. Marangu
Business Analytics
Christian T. Martin
Cybersecurity
Jafrey Mutua Mbaluka
Business Analytics
Sawyer L. McGuire
Cybersecurity
Jonathan Price Miller
Business Analytics
Diana Wendy Minai
Business Analytics
Denise Morris
Cybersecurity
Mike Kiarie Muigai
Cybersecurity
Maryann Naibutu Munuhe
Business Analytics
Lakshmi Kiran Kumar Reddy Murikinati
Cybersecurity
Charity M. Mwanza
Business Analytics
Thesis: "Graph Neural Networks for Ethereum Fraud Detection"
Advisor: Dr. Hieu Pham
Haripriya Nagubandi
Business Analytics
Ngoc T. Nguyen
Business Analytics
Zachary T. Nobrega
Cybersecurity
Roni Noueihed
Business Analytics
Manju Bhargavi Penumarthi
Business Analytics
Hannah Grace Pestona
Supply Chain Management
Stephanie I. Porter
Supply Chain Management
Pranith Vinay Kumar Salikineedi
Business Analytics
Mary D. Scholl
Cybersecurity
Tonya S. Seabrooke
Cybersecurity
Sai Sri Karthik Sistla
Business Analytics
Bhuvaneswari Siva
Cybersecurity
Javier M. Stewart
Supply Chain Management
Serita Lynnette Taylor
Business Analytics
Nora Claire Terrell
Supply Chain Management
Colby David Tyree
Cybersecurity
Demetrius Walker
Supply Chain Management
Griffin T. Wikoff
Cybersecurity
Jonathan Wayne Yarbrough Sr.
Cybersecurity

Master's Degrees

Master of Science in Information Systems

Hunter Mitchell Cowing
Kundai Karima
Brian J. Oktavec
Neel Mukeshbhai Patel
Anna Page Rodgers
Matthew Luis Shephard

Master of Science in Management

Chelsee Aleigh Hogue
Human Resource Management
Olivia R. Kreydatus
Human Resource Management
Anna P. Lemus Vasquez
Human Resource Management
Andrea R. Merritt
Human Resource Management
Elizabeth Joens Mott
Human Resource Management
Martin Edward Renfro
Human Resource Management
Gina Werley
Human Resource Management

COLLEGE OF EDUCATION
Master of Arts in Teaching

Irene Perales
Secondary Education Teaching
Class A Certification, English for Speakers of Other Languages, Grades P - 12
Madison Peterson
Secondary Education Teaching
Class A Certification, Biology, Grades 6 - 12
Loyd Edward Shaw III
Secondary Education Teaching
Class A Certification, Mathematics, Grades 6 - 12
Lauren E. Simpson
Elementary Education Teaching
Class A Certification, Elementary Education, Grades K - 6
Erin Thornton
Secondary Education Teaching
Class A Certification, English/Language Arts, Grades 6 - 12
Andrea Jenette Utley
Secondary Education Teaching
Class A Certification, English/Language Arts, Grades 6 - 12

Master of Education

Grace Barnes
Differentiated Instruction
Class A Certification, English for Speakers of Other Languages, Grades P - 12
Michelle Bloom
Differentiated Instruction
Class A Certification, Collaborative Education, Grades K - 6
Brion Daly
Differentiated Instruction
Class A Certification, Reading Specialist, Grades 6 - 12
Emily Faith Willoughby
Differentiated Instruction
Class A Certification, Elementary Education, Grades K - 6
Jonathan M. York
Differentiated Instruction
Class A Certification, English for Speakers of Other Languages, Grades P - 12

Master of Science

Nichole Bogedain
Applied Behavior Analysis
Kailey Gabrielle Sellars
Applied Behavior Analysis

COLLEGE OF SCIENCE
Master of Science

Samuel J. Bowling
Physics
Edward Eugene Brown V
Computer Science
Sarah Joyce Davis
Biological Sciences
Jessica R. Elkins
Cybersecurity
Mariama A. Feaster
Atmospheric and Earth Science
Trace Benjamin Hill
Physics
Sri Keerthi Jakka
Computer Science
Hunter Nathaniel Lash
Biological Sciences
Ellis J. Lee
Material Science
Sydney A. Lybrand
Atmospheric and Earth Science
Thesis: "An Atmospheric Investigation of California's August 2020 Lightning-Initiated Wildfire Events"
Advisor: Dr. John Mecikalski
Quinten McKinney
Computer Science
Sai Krishna Mukka
Computer Science
Sahand Nazari
Cybersecurity
Chau Nguyen
Cybersecurity
Thi Tuong Vy Nguyen
Atmospheric and Earth Science
Girdharilal Pandey
Computer Science
Linh Dan Pham
Computer Science
Thesis: "Data in Action Story: Sharing and Exploring Earth Science Data"
Advisor: Dr. Haeyong Chung
Shalini Prasanna
Cybersecurity
McKenna Price-Patak
Atmospheric and Earth Science
Suraj Regmi
Computer Science
Thesis: "Unsupervised Image Segmentation in Satellite Imagery Using Deep Learning"
Advisor: Dr. Huaming Zhang
Amanda Grace Richter
Atmospheric and Earth Science
Thesis: "An Airborne Multi-Band Microwave Analysis of Precipitation Within Two Winter Cyclones"
Advisor: Dr. Lawrence Carey
Jacob Hunter Robinson
Atmospheric and Earth Science
Andrew Sentell
Chemistry
Thesis: "Synthesis and Application of Poly (L-Glutamine)"
Advisor: Dr. Carmen Scholz
Jacob Michael Smith
Physics

Master's Degrees

Michael Brinnon Solomon
Atmospheric and Earth Science
Thesis: "Empirical-Based Hydrometeor Identification Algorithm Using GMI Brightness Temperatures and WSR-88D Derived Hydrometeor Classification"
Advisor: Dr. John Mecikalski

Brian Towne
Mathematics

Hannah Underhill
Chemistry
Thesis: "A Comparison of Metabolite Extraction and Data Manipulation Methods for 1H NMR Spectroscopy of Skeletal Muscle Using Chicken Breast Tissue"
Advisor: Dr. Sharifa Love-Rutledge

Rohith Valupadasu
Computer Science

Morgan Welch
Biological Sciences
Thesis: "MKP-2 Deletion Reduced Cellular Senescence in Mouse Embryonic"
Advisor: Dr. Ahmed Lawan

Master of Science in Software Engineering

Tyler Craig Roe
Computer Science

Zachary Wilson
Computer Science

Honor Graduates 2023

Honors indicated in the program are based on grades for semesters completed prior to the last semester. Actual honors for all completed work will be subsequently calculated and will appear on the official transcript and diploma.

SUMMA CUM LAUDE
3.9 - 4.0 on course work

Hannah A. Acuff
Lorenzo Nii Antie Addy
Malaika L. Albright
Bailey Marie Alsup
James H. Armstrong
Eliza Lalitha Asani
Avonlea G. Benefield
Kenneth James Bertrand
Connor Thomas Bleisch
Jai Bonertz
Francis J. Brown
Maggie Elizabeth Buchanan
Patrick W. Burns
Warren Woodruff Butler
Jacob L. Cappi
Alex B. Casteel
Cameron Sydney Crews
Shaelyn Grace Deal
Scott Hudson Deutsch
Patrick R. Doolin
Jennifer Marie Ecker
Cameron R. Edwards
Jillian A. Ethridge
Luke Daniel Farris
Kyle Robert Fletcher
Joshua W. Fry
Trevor Garnett
Holly C. Gates
Jessica Nicole Green
Faith E. Grimmeisen
Lauren F. Hamm
Landon N. Herston
Kaylie Hintze
Savannah Grace Hudson
Ella Elizabeth James
Layla Marie Jeries
Lauren M. Johnson
Allison M. Jones
Michael Patrick Kelly
Dominic Kenyon
John E. Kiley
Emma Grace Kirby
Caleb Kiser
Emilee N. Klier
Sophia Bradley Knight
Joan Elisabeth Lang
Dakota Jordan LaRue
Chaehee Lim
Jordan Lynch
Christa Hope Manges
Mishal Mansur
Isabel Noelle Martinez
Taylor M. Maxfield
Ballard Harrington Mayes
Cameron Grace Meyer
Seth H. Miller
Anthony Alexander Montemuro
Gabrielle Aline Morris
Rebecca Jean Morrison
David J. Niederweis
Colin Christopher O'Kain
Luke A. Owens
Devin Pankaj Patel
Carina J. Phillips
Elizabeth Marie Phillips
Ethan C. Reiland
Joshua N. Rogers
Emma Ruth Schreiner
Brandon M. Seoane
Logan Samuel Smith
Matthew Speakman
Sylvia Katherine Towey
Pei Chen Tuan
Elizabeth V. Vest
Jack Wagner
Marisa Morrow Warren
Samantha Weckerly
Claire Elaine West
Elizabeth Grace Williams
Emily Faith Wisinski
Garet Lehn Withee
Dylan Joseph Wright
Trey Wright
Ryan David Zavaleta

MAGNA CUM LAUDE
3.7 - 3.899 on course work

Emma Kathleen Allred
Tasnim M. Altubuh
Lucas J. Asadorian
Carrington Patricia Bain
Raveena N. Baskaran
Emma M. Belscher
Connor J. Bock
Autumn Leigh Bolhuis
Tanner Cole Boswell
Audra L. Carver
Crystal C. Chandler
Matthew Cheek
Sydney E. Clinton
Jackson Chase Collette
Travis D. Craig
Andrew D. Deerman
Brock E. Dennison
Mollye Depinet
John Roen Diaz
Stephanie Uyen Dinh
Gabriel Clyde Dorsey
Shaina R. Doser
Riley P. Edwards
Caitlyn Ruth Epley
Henry C. Fenton
Rachel Aline Hammer
Alyssa C. Harmon
Marie Caroline Held
Kayden J. Hendrickson
Catheryn Jayde Holbrook
Sy Alexander Hulgan
William Joseph Hurley
Jonathan Thomas Jernigan
Matthew John Jeyapaul
Amsu Kharel
Emily A. Kouba
Kennedy G. Kuria
Ana Claire Lee
Zebulon Wyatt Leffler
James T. Logan
Andrew C. Lowe
Ben Abram Lukins
Elijah Victor Luna
Megan Monks McAlister
Holly R. McDonough
Kayla Nicole McNatt
Linley K. McNeese
Adam Mendez
Annie Grace Miller
Makena Rae Millsap
Evan Connor Mitchell
Alexa Christine Nolan
Alec Ortiz
Ruben Ortiz
Maci Loren Panariello
Jil Vipulkumar Patel
Romil Bhupendra Patel
Urja Patel
Joshua Warren Payne
Cameron Elizabeth Persky
Ethan Michael Piercey

Honor Graduates 2023

Honors indicated in the program are based on grades for semesters completed prior to the last semester. Actual honors for all completed work will be subsequently calculated and will appear on the official transcript and diploma.

Allie Renee Provost
Trevor David Redmond
Molly Beth Reeves
Justin L. Rodriguez
Andrea Roehm
Christopher Nathaniel Smith
Natalie Kay Stass
Zachary Calen Stewart
Madelyn Jane Tankersley
Macy Katelyn Toon
Grace K. Vandermark
Kristina Marie Vechinski
Cierra F. Veizer
Rohith Krishna Vuribindi
Gregory J. Waldschmidt
Hannah X. Wallace
Lillian J. Wells
Olivia Anne Whitaker
Sameera R. White
Hannalyn Cortez Wilks
Isabelle Briana Patrice Wingate
Michael Yurovchak

CUM LAUDE
3.4 - 3.699 on course work

Bernard Wagna Allotey
Nagwa Motya Alzokari
Brian Jabar Austin
Justin Tyler Barber
Mikaela Faith Barnes
Joseph Matthew Bearden
Joel Berenbak
Christopher Blasingame
Sarah Grace Bottcher
Robert Karl Bradley
Ryder Brooks Bragg
Randall C. Brenner
Maxwell James Britton
Claire Brown
Caroline M. Buchanan
Erin N. Cannon
Caleb W. Carden
Nicole A. Carter
Colton Lynden Chambers
Lance J. Clardy
Jason Neil Corbett
Miguel Angel Cortes Jr.
Garrett L. Davidson
Nathan Zachary Davis
Taylor Grace Engram
Maxwell T. Ernst
Natalie M. Farmer
Brody Maxwell Felch
Heath A. Finley
Nina C. Fortier
Sydney M. Fox
Michael Alex Fruendt
Emily Rose Gothro
Jonathan David Greganti
Trinity Evelyn Hall
Grace Nicole Hammond
Andrew M. Hansford
Jared Thomas Harris
Anna Guadalupe Hart
Sean Erik Hassler
John C. Heifner
Trever Wayne Henderson
Abby Breann Herren
Garret Holland
Abbi Danielle Holley
Mason James Holt
Lauren Elizabeth Hosey
Calem A. Howard
Michael A. Hutchins
Tristian J. Ikard
Ryan Miller Jackson
Christopher S. Jefferson
Braden L. Johnson
Alexander Dominic Keiningham
Brian James Kemle
Ally Marie Kennis
Harrison Douglas Knox
Patrick Henning Kulynych
Luis Angel Lazcano Torres
Michelle A. Le Roy
Aidan T. Lear
Brendan Joseph Lee
Grace Aurin Lee
Kimberly Natasha Leonard-Stewart
Campbell Fredrick Lindsay
Emily E. Lynn
Katherine Elizabeth Jewel Malone
Lydia E. Marr
Bailey Nichole Martin
Peter Michael Martin
Maraiah I. Matson
Margaret Ann Maxime
David A. Maze
Thaddeus Alan Menold II
William B. Muhlbach
Kara R. Muscha
Jace Christopher Niven
Ulugbek Nosirov
Sara M. Pagotto
Stephen Pate
Vishvam Hitendrakumar Patel
Laura M. Pike
Nicholas J. Pittman
Alexander D. Ponce
Laura A. Rabuano
Sarah Grace Redmann
James E. Rhodes
Madison Joelle Richards
Kyle V. Rieben
Shaylon Maria Roberts
Sydney M. Robles
Abigail Reagan Rodgers
Alex T. Satterfield
Henry Schulz
Ahsan Shakeel
Breanna Shea Sims
Kameron J. Slaughter
Shelby J. Sliz
David Smith
Jacob Thomas Smith
Madison Grace Smith
William David Souers
Elijah Scott Sterkel
Laurel C. Strelzoff
Joey Tarbox
Christina Diane Tarsitano
Taylor Nicole Thomas
MiKayla Baylee Thumstedter
Robert Martin Tighe III
Ethan Nathaniel Trapolino
Michealla Wagner
Eirian Waldron
Ty D. Walker
Zach Walker
William Campbell Walsh
Katie E. Weaver
Collin M. Wheeless
Jazmyn Whitfield
Eli D. Williams
Nathan C. Wilson
Catherine Paige Winstanley
Kenneth L. Wood
Andrew K. Woodard
Lila Kirklyn Young

Bachelor's Degrees

COLLEGE OF BUSINESS
Bachelor of Science

Warren Woodruff Butler
Economics and Computational Analysis
Cameron R. Edwards
Economics and Computational Analysis
Zachary C. Finch
Economics and Computational Analysis
Jessica Adrienne James
Economics and Computational Analysis
Sophia Bradley Knight
Economics and Computational Analysis
Katherine Elizabeth Jewel Malone
Economics and Computational Analysis
Briana N. Moore
Economics and Computational Analysis
Maris Chinemeogo Onyishi
Economics and Computational Analysis
Kyle V. Rieben
Economics and Computational Analysis
Emma Ruth Schreiner
Economics and Computational Analysis
Joshua Holland Smith
Economics and Computational Analysis
Ellis Steckmesser
Economics and Computational Analysis
Rohith Krishna Vuribindi
Economics and Computational Analysis
Garet Lehn Withee
Economics and Computational Analysis

Bachelor of Science in Business Administration

Noah Allen
Information Systems
Bailey Marie Alsup
Accounting
James H. Armstrong
Information Systems
Deaton R. Arthur
Accounting
Brian Jabar Austin
Information Systems
Ella Brogan Bagby
Marketing
Mikaela F. Barnes
Accounting
Noah William Bass
Information Systems
Anita Ann Bates
Finance
Caden P. Beilstein
Marketing
Timothy Andrew Bell
Management
Diann Bentley
Management
Joel Berenbak
Management
Tyler A. Berry
Management
Kenneth James Bertrand
Information Systems
Gavin M. Blackwood
Information Systems
Christopher Ian Blasingame
Management
Connor J. Bock
Accounting
Jai Bonertz
Accounting and Management
Sarah Grace Bottcher
Finance
Robert Karl Bradley
Information Systems
Ryder Brooks Bragg
Management
Colin Drake Brewer
Marketing
Claire Brown
Marketing
Melvin B. Bucio
Management
Gianna Danielle Cadet
Management
Logan S. Caldwell
Information Systems
Caleb W. Carden
Information Systems
Nicole A. Carter
Management
Colton Lynden Chambers
Information Systems
Matthew Cheek
Finance
Lance J. Clardy
Information Systems
Sydney E. Clinton
Management
Garrett L. Davidson
Management
Scott Hudson Deutsch
Information Systems
+Patrick R. Doolin
Information Systems and Marketing
Thesis: "Gaming Oasis Business Plan"
Advisor: Dr. Eric Fong
Riley P. Edwards
Marketing
Landon Cole Ezzell
Management
Henry C. Fenton
Information Systems
Aleah Nicole Filmore
Management
Luke Owen Filson
Management
Heath A. Finley
Marketing
Sydney M. Fox
Management
Ainslea Faith Freeman
Finance
Michael Alex Fruendt
Accounting
Abigail M. Godwin
Marketing
Austin Gomez
Information Systems
Kathryn Gray
Management
Rebecca Ann Grey
Information Systems
Sarah Morgan Grimes
Information Systems
Joshua Guillemette
Accounting
Hailey Arianna Hahn
Finance
Adam M. Hallman
Marketing
Jared Thomas Harris
Information Systems
John C. Heifner Jr.
Management

Bachelor's Degrees

Kayden J. Hendrickson
Management
Calem A. Howard
Management
Michael A. Hutchins
Marketing
Tristian J. Ikard
Finance
Sydnie K. Jackson
Marketing
Jordan H. James
Finance
Austin Mckenlee Jean
Information Systems
Joshua S. Joffe
Information Systems
Braden L. Johnson
Accounting
Lauren M. Johnson
Management and Marketing
Alexander Dominic Keiningham
Marketing
Ally Marie Kennis
Marketing
Amsu Kharel
Information Systems
Quinn Talbot Kromis
Information Systems
Jose Lagunas
Finance
Reagin Langley
Information Systems
Randall Lane Ledford
Marketing
Ana Claire Lee
Management
Danilo Antonio Lemus
Management
Kimberly Natasha Leonard-Stewart
Management
Alex David Littrell
Marketing
Jeffery Ryan Livingston
Marketing
Megan Lodge
Finance
Jordan Lynch
Management
Emily E. Lynn
Information Systems
Gabriela Michelle Makerov
Marketing
Bailey Nichole Martin
Management
Peter Michael Martin
Information Systems
Margaret Ann Maxime
Accounting and Finance
Tucker Riley Mayfield
Marketing
Kaylee Rebecca McClellan
Marketing
Linley K. McNeese
Accounting
Andrew James Miller
Finance
Annie Grace Miller
Marketing
Jarrett G. Miller
Information Systems
Seth H. Miller
Accounting
Evan Connor Mitchell
Information Systems
Jeremy M. Mitchell
Management
Teresa Nicole Morell
Marketing
Rebecca Jean Morrison
Information Systems
Jaylen Rashad Nelson
Marketing
Mackenzie B. Nutt
Management
Alec Ortiz
Information Systems
Ruben Ortiz
Finance
Luke A. Owens
Finance
Daniel Pace
Management
Romil Bhupendra Patel
Finance
Daniel Earl Payne
Marketing
Trevor Paul Pearson
Finance
Brody William Phillips
Management
Rylee Morgan Phillips
Finance
Maria Pieri
Management
Laura M. Pike
Marketing
Andrea Del Carmen Ramirez Rodas
Marketing
Sarah Grace Redmann
Information Systems
Trevor David Redmond
Management
Clowee Olivia Relucio
Management
Abigail Reagan Rodgers
Management
Andrea Roehm
Management
Matthew D. Rolfsen
General Business
Fatima Zahra Rowlands
Management
Derek Alexander Rusak
Finance
Brennan Tyler Schacht
Information Systems
Bronson Schad
Management
Emma Ruth Schreiner
Finance
Breanna Shea Sims
Marketing
Shelby J. Sliz
Marketing
Kayleigh B. Stanley
Accounting
Natalie Kay Stass
Information Systems
Robert Lee Taylor III
Management
Chandler P. Throneberry
Management
John Vincent Tomlin
Accounting
Grace K. Vandermark
Marketing
Ronni VanZant
Information Systems
Kristina Marie Vechinski
Finance
Reid Daniel Vender
Management
Tyler Anthony Vincent
Management
Jacob Vinson
Information Systems
Kaleb Steven Weis
Information Systems
Claire Elaine West
Marketing
Kyle M. West
Accounting

Bachelor's Degrees

Collin M. Wheeless
Marketing
Christian James White
Management
Hannalyn Cortez Wilks
Management
Mason Wohlcke
Finance
Benjamin T. Wohlschlaeger
Management
Kenneth L. Wood
Marketing
Andrew K. Woodard
Management
August Rebecca Worthy
Finance
Trey Wright
Management
Lila Kirklyn Young
Accounting
Ryan David Zavaleta
Finance

COLLEGE OF EDUCATION

Bachelor of Arts

Caroline M. Buchanan
Elementary Education
Class B Certification, Elementary Education, Grades K - 6
Alexis Connolly
Elementary Education
Class B Certification, Elementary Education, Grades K - 6
Lauren F. Hamm
Elementary Education
Class B Certification, Elementary Education, Grades K - 6
Elizabeth V. Vest
Elementary Education
Class B Certification, Elementary Education, Grades K - 6
Marisa Morrow Warren
Elementary Education
Class B Certification, Elementary Education, Grades K - 6
Elizabeth Grace Williams
Elementary Education
Class B Certification, Elementary Education, Grades K - 6

Bachelor of Science

Haden L. Ainsworth
Secondary Education
Class B Certification, Mathematics, Grades 6 - 12
Emma Kathleen Allred
Secondary Education
Class B Certification, Mathematics, Grades 6 – 12
Nagwa Motya Alzokari
Secondary Education
Class B Certification, English/Language Arts, Grades 6 - 12
+Carrington Patricia Bain
Kinesiology
Thesis: "Caffeine's Effect on Short-Term Memory"
Advisor: Dr. Ryan Conners
Tyler Christopher Bell
Kinesiology
Maggie Elizabeth Buchanan
Early Childhood Special Education
Class B Certification, Early Childhood Education/Early Childhood Special Education, Grades K - 3
Erin N. Cannon
Kinesiology
Elizabeth M. Carter
Kinesiology
Miguel Angel Cortes Jr.
Kinesiology
Tori Samone Cox
Kinesiology
Austin M. Craddock
Kinesiology
Eve A. Davis
Secondary Education
Class B Certification, English/Language Arts, Grades 6 - 12
Austin Antonio DeJesus
Kinesiology
Jessica Nicole Green
Kinesiology
+Jonathan David Greganti
Kinesiology
Thesis: "Caffeine's Effect on Reaction Time"
Advisor: Dr. Ryan Conners
Trinity Evelyn Hall
Secondary Education
Class B Certification, English/Language Arts, Grades 6 - 12
Trinity Hambrick
Kinesiology
Andrew M. Hansford
Kinesiology
Reagan Harmon
Kinesiology
Trever Wayne Henderson
Secondary Education
Class B Certification, History, Grades 6 - 12
Garrett Holland
Kinesiology
Abbi Danielle Holley
Early Childhood Special Education
Class B Certification, Early Childhood Education/Early Childhood Special Education, Grades K - 3
Ryan Miller Jackson
Kinesiology
Joan Elisabeth Lang
Kinesiology
Dakota Jordan LaRue
Secondary Education
Class B Certification, History, Grades 6 - 12
Johan A. Ledesma
Kinesiology
Ashton Skylar-Kai Loveday
Kinesiology
Andrew C. Lowe
Secondary Education
Class B Certification, History, Grades 6 - 12
Taylor M. Maxfield
Kinesiology
David A. Maze
Kinesiology
+Megan Monks McAlister
Kinesiology
Thesis: "Effect of Zumba on Reaction Time"
Advisor: Dr. Paul Whitehead
Holly R. McDonough
Kinesiology
Cameron Grace Meyer
Early Childhood Special Education
Class B Certification, Early Childhood Education/Early Childhood Special Education, Grades K - 3
Richard W. Penfield
Kinesiology
Carina J. Phillips
Kinesiology
Quinten A. Poulin
Kinesiology
Allie Renee Provost
Kinesiology

Bachelor's Degrees

Justin L. Rodriguez
Secondary Education
Class B Certification, English/Language Arts, Grades 6 - 12
Caitlin Victoria Roth
Kinesiology
Samantha Janie Shephard
Kinesiology
Madelyn Jane Tankersley
Kinesiology
Taylor Nicole Thomas
Secondary Education
Class B Certification, History, Grades 6 - 12
Courtney Thompson
Kinesiology
Cierra F. Veizer
Secondary Education
Class B Certification, Mathematics, Grades 6 - 12
William Campbell Walsh
Kinesiology
Catherine Paige Winstanley
Kinesiology

COLLEGE OF SCIENCE
Bachelor of Science

Hannah A. Acuff
Biological Sciences
+Lorenzo Nii Antie Addy
Physics
Thesis: "A Model Python Script to Calculate and Display in 3D Space the Inertial Properties of a Rectangular Prism with Linear Mass Density Distribution"
Advisor: Dr. Massimiliano Bonamente
Malaika L. Albright
Computer Science
Noel C. Alexander
Chemistry
Bernard Wagna Allotey
Computer Science
+Tasnim M. Altubuh
Biological Sciences and Chemistry
Thesis: "Being Afraid To "Look Stupid:" Examining Student Perspectives on Academic Interventions"
Advisor: Dr. Jennifer Sims
+Lucas J. Asadorian
Biological Sciences
Thesis: "Heart Rhythm and Related Cardiac Conditions"
Advisor: Dr. Ahmed Lawan
+Eliza Lalitha Asani
Chemistry and Computer Science
Thesis: "Developing a Machine Learning Model for Protein Conformational Selection and Prediction in Drug Discovery Applications"
Advisor: Dr. Vineetha Menon
Angelica Marie Babineaux
Computer Science
Robert W. Bailey
Computer Science
Justin Tyler Barber
Biological Sciences
+Raveena N. Baskaran
Biological Sciences
Thesis: "Exploring Pharmaceutical Applications of Medicinal Foods and Their Cultural Implications"
Advisor: Dr. Hamsa Mahafza
Lauren Abigail Bates
Biological Sciences
Joseph Matthew Bearden Jr.
Mathematics
Emma M. Belscher
Atmospheric and Earth Science
Avonlea G. Benefield
Biological Sciences
John B. Bennett
Physics
Patrick Ryan Berzins
Computer Science
William Best
Computer Science
Connor Thomas Bleisch
Computer Science
+Autumn Leigh Bolhuis
Atmospheric and Earth Science
Thesis: "Evaluating Depolarization Streak Characteristics in Weather Radar as an Indicator for Lightning Potential in Stratiform Precipitation"
Advisor: Dr. Christopher Schultz
Riley Cooper Bong
Computer Science
Simone Emerson Booth
Computer Science
Tanner Cole Boswell
Computer Science
Randall C. Brenner
Biological Sciences
Maxwell James Britton
Computer Science
Francis J. Brown
Computer Science
Raven M. Burks
Biological Sciences
Hope Elizabeth Burnette
Biological Sciences
+Patrick W. Burns
Computer Science
Thesis: "Patient Information Management System (PIMS)"
Advisor: Mr. Adam Colwell
Taylor G. Burns
Biological Sciences
Jacob L. Cappi
Computer Science
Jake Roland Carter
Biological Sciences
+Audra L. Carver
Physics
Thesis: "Using Neural Networking to Find Isolated Hα Clouds"
Advisor: Dr. Ming Sun
Alex B. Casteel
Biological Sciences
Crystal C. Chandler
Computer Science
Shan Chee
Mathematics
Zachary Aaron Clark
Physics
+Jackson Chase Collette
Computer Science and Mathematics
Thesis: "Patient Information Management System (PIMS)"
Advisor: Mr. Adam Colwell
Jason Neil Corbett
Computer Science
Austin Cox
Computer Science
Clay P. Crafton
Atmospheric and Earth Science
Travis D. Craig II
Mathematics
+Cameron Sydney Crews
Biological Sciences and Chemistry
Thesis: "The Neurobiology of Addiction"
Advisor: Dr. Ahmed Lawan
Kevin Cruse
Computer Science

743
+ Honors College Graduate

Bachelor's Degrees

Nathan Zachary Davis
Computer Science
Shaelyn Grace Deal
Atmospheric and Earth Science
Andrew D. Deerman
Computer Science
Brock E. Dennison
Engineering Technology
Mollye Depinet
Computer Science
John Roen Diaz
Biological Sciences
Stephanie U. Dinh
Biological Sciences
Gabriel Clyde Dorsey
Computer Science
Shaina R. Doser
Atmospheric and Earth Science
+Jennifer Marie Ecker
Computer Science and Mathematics
Thesis: "Enhancing the Realism and Utility of a Susceptible-Infected-Removed Model of Forest Fire Spreading"
Advisor: Dr. Mikel Petty
Corin Ehlinger
Biological Sciences
Jordan T. Embrey
Computer Science
Taylor Grace Engram
Engineering Technology
+Caitlyn Ruth Epley
Physics
Thesis: "Analysis of Numerical Simulation of Galaxy Clusters"
Advisor: Dr. Massimiliano Bonamente
Luke W. Epley
Physics
Maxwell T. Ernst
Chemistry
+Jillian A. Ethridge
Atmospheric and Earth Science
Thesis: "A New Approach to Ocean Remote Sensing: Utilizing Machine Learning to Derive Ocean Color from Geostationary Satellite Data"
Advisor: Dr. Henry Housekeeper
Emmanuel C. Ezekiel
Computer Science
Natalie M. Farmer
Chemistry
Luke Daniel Farris
Computer Science
Brody Maxwell Felch
Computer Science
Jacob E. Fields
Atmospheric and Earth Science
+Kyle Robert Fletcher
Computer Science
Thesis: "Using Big Data Analytics for Sentiment Analysis on Team Communication and Situational Awareness"
Advisor: Dr. Vineetha Menon
Nina C. Fortier
Biological Sciences and Chemistry
+Joshua W. Fry
Computer Science
Thesis: "Capture the Flag Robot"
Advisor: Mr. Adam Colwell
+Trevor Joseph Garnett
Computer Science and Mathematics
Thesis: "The Effect of Reordering on Sparse Tensor Computations"
Advisor: Dr. Joshua Booth
+Holly C. Gates
Biological Sciences
Thesis: "Greenland Shark Lifespan and Implications for Human Longevity"
Advisor: Dr. Roy Magnuson
Lauren Holly Gearhardt
Physics
Alex Jonathan Goodwin
Computer Science
Emily Rose Gothro
Biological Sciences
Eliza Green
Physics
Faith E. Grimmeisen
Computer Science
Riley J. Hall
Computer Science
Rachel Aline Hammer
Computer Science
Grace Nicole Hammond
Biological Sciences
Mehgan Elizabeth Hand
Computer Science
Alyssa C. Harmon
Biological Sciences
Anna Guadalupe Hart
Biological Sciences
Sean Erik Hassler
Physics
GaTerrilyn Lynna Heard
Engineering Technology
Marie Caroline Held
Computer Science
+Abby Breann Herren
Physics
Thesis: "Goodness of Fit for Multi-Variable Linear Regression"
Advisor: Dr. Massimiliano Bonamente
Landon N. Herston
Computer Science
+Kaylie Hintze
Biological Sciences
Thesis: "Interbacterial Competition Amongst Lactobacilli Isolated from Human Urinary Tract"
Advisor: Dr. Tatyana Sysoeva
+Catheryn Jayde Holbrook
Computer Science
Thesis: "Development of TickIt, A Ticket Reservation System"
Advisor: Mr. Adam Colwell
Taylor J. Holmberg
Computer Science
Mason James Holt
Biological Sciences and Chemistry
Lauren Elizabeth Hosey
Atmospheric and Earth Science
Nicholas Chase Howard
Computer Science
Rickey J. Huber Jr.
Chemistry
Savannah Grace Hudson
Computer Science
Sy Alexander Hulgan
Physics
William Joseph Hurley
Computer Science
Ryan T. Huynh
Biological Sciences
Copeland S. Jackson
Computer Science
Ella Elizabeth James
Physics
Christopher S. Jefferson
Biological Sciences
+Layla Marie Jeries
Biological Sciences
Thesis: "Testing the Inhibition of Uropathogenic Escherichia coli by Urinary Lactobacilli"
Advisor: Dr. Tatyana Sysoeva
Jonathan Thomas Jernigan
Physics
Matthew John Jeyapaul
Computer Science
Allison M. Jones
Physics

Bachelor's Degrees

Christiane Ayisha Marie Jones
Computer Science
Carson B. Keller
Computer Science
Michael Patrick Kelly
Computer Science
Brian James Kemle
Computer Science
Dominic Kenyon
Computer Science
Lucas McKinnon Kiker
Computer Science
John E. Kiley
Biological Sciences
+Emma Grace Kirby
Mathematics
Thesis: "From Penny Dreadfuls to BookTok: How Technology Influences Reading and Publishing Practices"
Advisor: Dr. Lacy Marschalk
Caleb Kiser
Atmospheric and Earth Science
Emilee N. Klier
Atmospheric and Earth Science
Harrison Douglas Knox
Physics
Emily A. Kouba
Mathematics
Patrick Henning Kulynych
Atmospheric and Earth Science
Abigail Irene Kunkle
Computer Science
+Kennedy G. Kuria
Computer Science
Thesis: "Unlocking Siri's Potential: An Exploration of Apple's Use of Big Data in Natural Language Processing"
Advisor: Dr. Vineetha Menon
Mattingly LuAnn Lambert
Chemistry
Matthew D. Lay
Computer Science
Luis Angel Lazcano Torres
Computer Science
Michelle A. Le Roy
Physics
Aidan T. Lear
Computer Science
Brendan Joseph Lee
Atmospheric and Earth Science
Grace Aurin Lee
Atmospheric and Earth Science
John Garrett Lee
Atmospheric and Earth Science
Zebulon Wyatt Leffler
Atmospheric and Earth Science
Chaehee Lim
Biological Sciences
Campbell Fredrick Lindsay
Computer Science
William David Livingston III
Physics
James T. Logan
Biological Sciences
Ben Abram Lukins
Computer Science
Elijah Victor Luna
Physics
Jennifer Lyon
Biological Sciences
Shelley Morrison Mackay
Mathematics
+Christa Hope Manges
Computer Science
Thesis: "Capture the Flag Robot"
Advisor: Mr. Adam Colwell
Mishal Mansur
Computer Science
Lydia E. Marr
Biological Sciences
Lucas Marsh
Computer Science
Selena Marie Marsh
Biological Sciences
Caleb D. Martin
Engineering Technology
Isabel Noelle Martinez
Biological Sciences
Maraiah I. Matson
Computer Science
Ballard Harrington Mayes
Computer Science
James Garrett McClendon
Biological Sciences
Kayla Nicole McNatt
Biological Sciences
Adam Mendez
Engineering Technology
Thaddeus Alan Menold II
Biological Sciences
Abigail C. Meyers
Biological Sciences
Jennifer Alexis Miller
Computer Science
Makena Rae Millsap
Biological Sciences
Anthony Alexander Montemuro
Computer Science
Daniel W. Morris
Computer Science
+Gabrielle Aline Morris
Biological Sciences and Chemistry
Thesis: "Application of BATMAN in the Analysis of Proton Nuclear Magnetic Resonance Spectra of Urine Samples to Determine Metabolite Concentrations of Diabetes Susceptible Rats"
Advisor: Dr. Bernhard Vogler
Samuel A. Morrison
Physics
William B. Muhlbach
Computer Science
Kara Renee Muscha
Biological Sciences
Pranav Pamidiparthi Naidu
Computer Science
Sawyer Gregory Neal
Computer Science
Hieu T. Nguyen
Computer Science
+David J. Niederweis
Computer Science
Thesis: "Designing and Implementing a Blog and Database Website for Lawrence County Archives"
Advisor: Mr. Adam Colwell
Jace Christopher Niven
Biological Sciences
+Alexa Christine Nolan
Biological Sciences
Thesis: "Characterizing Phenotypic and Genetic Responses to Light Stress in Ferns"
Advisor: Dr. Paul Wolf
Ulugbek Nosirov
Computer Science
Colin Christopher O'Kain
Computer Science
Daimon Olsen
Biological Sciences
Christopher Anthony O'Neil
Computer Science
Ian Michael Pagani
Computer Science
Sara M. Pagotto
Biological Sciences
Rebecca Frances Palacio
Biological Sciences
Maci Loren Panariello
Physics
Brandi Siobhan Parker
Computer Science

745
+ Honors College Graduate

Bachelor's Degrees

Logan M. Parsons
Computer Science
Stephen Pate
Computer Science
+Devin Pankaj Patel
Computer Science
Thesis: "UAH Course Scheduler"
Advisor: Mr. Adam Colwell
Jainum Harish Patel
Computer Science
Jil Vipulkumar Patel
Biological Sciences
Raunip P. Patel
Computer Science
Urja Patel
Biological Sciences
Vishvam Hitendrakumar Patel
Computer Science
Joshua Warren Payne
Computer Science
Kennedy L. Pendleton
Computer Science
Cameron Elizabeth Persky
Biological Sciences
Elizabeth Marie Phillips
Chemistry
Ethan Michael Piercey
Biological Sciences
Nicholas J. Pittman
Computer Science
+Alexander D. Ponce
Chemistry
Thesis: "Metal-organic Framework Development for the Treatment of Environmental Pollutants"
Advisor: Dr. Jie Ling
Laura A. Rabuano
Chemistry
Molly Beth Reeves
Biological Sciences
Ethan C. Reiland
Computer Science
Devin Lee Reints
Computer Science
James E. Rhodes
Biological Sciences and Chemistry
Madison Joelle Richards
Biological Sciences
Christian Charles Ritz
Computer Science
Shaylon Maria Roberts
Computer Science
Sydney M. Robles
Computer Science
+Joshua N. Rogers
Biological Sciences and Chemistry
Thesis: "A Proposed Remaking of the American Education System"
Advisor: Dr. Jodi Price
Alex T. Satterfield
Atmospheric and Earth Science
Henry Schulz
Computer Science
Lucas D. Self
Biological Sciences
Garen L. Sellars
Computer Science
Brandon M. Seoane
Computer Science
Ahsan Shakeel
Computer Science
Kameron J. Slaughter
Biological Sciences and Chemistry
Christopher Nathaniel Smith
Computer Science
David Smith
Computer Science
Ethan Smith
Computer Science
Jacob Thomas Smith
Computer Science
Joshua Holland Smith
Mathematics
Logan Samuel Smith
Computer Science
Madison Grace Smith
Computer Science
William David Souers
Computer Science
Matthew Speakman
Computer Science
Sarah Gayle Stephens
Physics
Elijah Scott Sterkel
Biological Sciences
Bradley M. Stewart
Computer Science
Zachary Calen Stewart
Mathematics
Laurel C. Strelzoff
Computer Science and Mathematics
Calli A. Stutts
Computer Science
Jonathan Tanner Sullivan
Computer Science
Joey Tarbox
Biological Sciences
Christina Diane Tarsitano
Mathematics
Mya Yasmine Thomas
Chemistry
MiKayla Baylee Thumstedter
Mathematics
Robert Martin Tighe III
Computer Science
Macy Katelyn Toon
Biological Sciences
+Sylvia Katherine Towey
Mathematics
Thesis: "Thinking With Your Hands"
Advisor: Ms. Roxie Veasey
+Ethan Nathaniel Trapolino
Physics
Thesis: "Praxis in Editing and Designing Student-Written Magazines"
Advisor: Dr. Susan Friedman
+Pei Chen Tuan
Biological Sciences
Thesis: "A Proposed Remaking of the American Education System"
Advisor: Dr. Jodi Price
Kaitlyn D. Tucker
Biological Sciences
Cierra F. Veizer
Mathematics
William E. Waddell
Computer Science
Jack Wagner
Physics
Michealla Wagner
Computer Science
+Eirian Waldron
Individual Studies
Thesis: "It Always Ends in a Fight: Moral Injury and the Burden of War in the Post-Vietnam Era"
Advisor: Dr. Rebecca Hazelwood
+Gregory J. Waldschmidt
Computer Science
Thesis: "Voxel/Volumetric Generation in Real-time"
Advisor: Dr. Timothy Newman
Ty D. Walker
Computer Science
Zach Walker
Computer Science
Hannah X. Wallace
Computer Science
Justin Watts
Computer Science
Katie E. Weaver
Computer Science
Samantha Weckerly
Physics

Bachelor's Degrees

Christopher Lyles Wells
Engineering Technology
Lillian J. Wells
Biological Sciences
Jordan Bailey Whalen
Biological Sciences
Olivia Anne Whitaker
Biological Sciences
Bryson Thomas White
Computer Science
+Sameera R. White
Biological Sciences and Chemistry
Thesis: "Implementing an Action Plan Through Analyzing the Sustainability (STARS) Rankings of The University of Alabama in Huntsville"
Advisor: Dr. John Christy
Jazmyn Whitfield
Biological Sciences and Chemistry
Eli D. Williams
Computer Science
Nathan C. Wilson
Computer Science
Isabelle Briana Patrice Wingate
Physics
+Emily Faith Wisinski
Atmospheric and Earth Science
Thesis: "Constructing an Extensive Hail Damage Swath Database for Impact Analysis and Future Applications"
Advisor: Mr. Jordan Bell
+Dylan Joseph Wright
Computer Science and Mathematics
Thesis: "Raspberry Pi Satellite Simulation for Discovering and Hardening Against Embedded Systems Vulnerabilities"
Advisor: Mr. Tristan Cazenave
Michael Yurovchak
Atmospheric and Earth Science

THE 2023 GRADUATION CANDIDATES

Doctoral Degrees

COLLEGE OF ENGINEERING

Doctor of Philosophy

Sattik Basu
Field: Aerospace Systems Engineering
Dissertation: "Analytical and Computational Study of Linear and Nonlinear Acoustics in Quasi-One-Dimensional and Two-Dimensional Gaseous and Biphasic Media"
Advisor: Dr. Sarma Rani

Hallie Collopy
Field: Mechanical Engineering
Dissertation: "Effects of Pressure Side Film Cooling Hole Placement and Configuration on Surface Heat Transfer Characteristics of a Transonic Turbine Squealer Blade Tip"
Advisor: Dr. Phillip Ligrani

Yuhang Dong
Field: Electrical Engineering
Dissertation: "Joint Pattern Classification and Data Compression Using Deep Learning on Large Image Datasets"
Advisor: Dr. David Pan

Reetu Hooda
Field: Electrical Engineering
Dissertation: "Contributions to Data Compression Research for Various Media Formats Using Particle Swarm Optimization and Neural Networks"
Advisor: Dr. David Pan

Sijay Huang
Field: Electrical Engineering
Dissertation: "Exploring Reliability Issues in Non-volatile Memories Using Numerical Simulation"
Advisor: Dr. Biswajit Ray

Lisa Lugo Kuzy
Field: Civil Engineering
Dissertation: "An Assessment of Actual Evapotranspiration and Soil Moisture Functions Based on Local Data in Alabama"
Advisor: Dr. Lee Ellenburg

INTERDISCIPLINARY PROGRAMS

Doctor of Philosophy

Muntaseer Bunian
Field: Material Science
Dissertation: "Design and Synthesis of Earth Abundant Transition Metal Catalysts for Selective Oxidation of Light Alkanes and Olefins"
Advisor: Dr. Yu Lei

COLLEGE OF NURSING

Doctor of Nursing Practice

Kimberly Ann Hickey
DNP Project: "Effect of a SmartText Notice of Baseline Cognition on the Accuracy of Delirium Detection by Registered Nurses"
Advisor: Dr. Lenora Smith

Dona Chemena Navey
DNP Project: "Identifying Low Health Literacy in Patients with Hypertension"
Advisor: Dr. Joseph Chamness

Amanda Taylor
DNP Project: "A Mindfulness-Based Stress Reduction Program for Veterans with PTSD in Rural Middle Tennessee"
Advisor: Dr. Angela Hollingsworth

2:30 p.m. Ceremony

Master's Degrees

COLLEGE OF ARTS, HUMANITIES & SOCIAL SCIENCES
Master of Arts

Edith F. Aguilar Rico
Professional Communications
Hannah Marie Barr
Psychology
Thesis: "Differences in Effectiveness of Intrinsic and Extrinsic Motivation Based Incentives in Promoting Use, Acceptance and Adoption of Automated Systems"
Advisor: Dr. Nathan Tenhundfeld
Andrew James Cannon
English
Tyler J. Dickey
English
Thesis: "*Connecting Bridges: A Critical Disability Theory Reading of A Silent Voice*"
Advisor: Dr. David St. John
Jack Forbes
History
Carly Gray
Psychology
Thesis: "The Impact of Framing Effects and User Role on Analytics Dashboard User Experience"
Advisor: Dr. Nathan Tenhundfeld
Emily Rose Holliday
Professional Communications
Jennifer Renee Jones
English
Sheri J. Leder
Psychology
Ethan Blain Merenda
Public Affairs
John O'Brien
History
Emily Helena O'Hear
Psychology
Thesis: "The Implications of Information Load on Usability and Performance in Dashboards"
Advisor: Dr. Nathan Tenhundfeld
Carrie Pack
English
Dominick A. Procopio
English
Jasmine Leigh Savage
English
Natalie Silva
History
Darby E. Smith
Professional Communications

COLLEGE OF ENGINEERING
Master of Science

Rhett Armand Bates
Cybersecurity
Thomas R. Bennett
Aerospace Systems Engineering
Colin D. Boggs
Aerospace Systems Engineering
Jeremy Sanford Boyd
Cybersecurity
Thomas R. Davenport
Material Science
Adam J. Garrett
Aerospace Systems Engineering
Kyle Nicolas Goethals
Aerospace Systems Engineering
Anthony Kennedy
Aerospace Systems Engineering
Adrian E. Leis
Aerospace Systems Engineering
William Loeblich
Aerospace Systems Engineering
Veronica M. Loomis
Aerospace Systems Engineering
Kellan Anthony Meacham
Aerospace Systems Engineering
Thesis: "Statistical Methods for Initial Orbit Determination in Cislunar Space"
Advisor: Dr. Naga Adurthi
Dennis M. Occhipinti II
Aerospace Systems Engineering
William H. O'Donoghue Jr.
Aerospace Systems Engineering
Thesis: "Bayesian Model Calibration of a Mechanical Finite Element Model of an LR61 Alkaline Battery"
Advisor: Dr. Jason Mayeur
Cody Michael Phillips
Aerospace Systems Engineering
Sawyer Schultz
Aerospace Systems Engineering
Griffin Thomas Smith
Aerospace Systems Engineering
Thesis: "Exergy Analysis of Nuclear Power Devices for Lunar Power Applications"
Advisor: Dr. George Nelson
Logan Trey Smothers
Aerospace Systems Engineering
Kelby L. Starchman
Aerospace Systems Engineering
Skylar Brady Taggart
Aerospace Systems Engineering
Brennan Q. Vasquez
Aerospace Systems Engineering
Shahab Sameer Yafai
Aerospace Systems Engineering

Master of Science in Engineering

Gregory Penton Abernathy
Mechanical Engineering
Joseph R. Adams
Electrical Engineering
TaDerrius Marcqel Alexander
Industrial and Systems Engineering
Melissa Anderson
Mechanical Engineering
Elizabeth Andrew
Chemical Engineering
Thesis: "Topological Interactions of Spiky Particles with a Planar Wall"
Advisor: Dr. Isacc Torres Diaz
Eva Marie Barck
Chemical Engineering
Thomas Nelson Ellis Benson
Electrical Engineering
Christopher Collins Bohner
Industrial and Systems Engineering
Tyler Boland
Industrial and Systems Engineering
Elizabeth Canty
Industrial and Systems Engineering
Ryan T. Chasteen
Industrial and Systems Engineering
Rachel Chrisman
Industrial and Systems Engineering
Lindsey Catherine Clardy
Industrial and Systems Engineering
Andrew Christian Couch
Industrial and Systems Engineering
Bradley Ehrman
Industrial and Systems Engineering
Alana A. Flint
Industrial and Systems Engineering
Makenzie Leonettee Fogle
Electrical Engineering
Thesis: "Software Defined Radio (SDR) with Applications in Radar Systems"
Advisor: Dr. Laurie Joiner
Jeramy R. Gillis
Electrical Engineering

2:30 p.m. Ceremony

Master's Degrees

Parker Harrison Guthrie
Mechanical Engineering
Japheth A. Hayman
Mechanical Engineering
Mary Magdalene Johnson
Civil Engineering
Brandon King
Electrical Engineering
Zachary Anthony LaMear
Electrical Engineering
Jarvee C. Liles
Industrial and Systems Engineering
Tiffany Bel Lodge
Mechanical Engineering
Thesis: "Adaptive Boundary Layer Sliding Mode Control for Multi-Input-Multi-Output Systems"
Advisor: Dr. Farbod Fahimi
Adam Mitchell Luechtefeld
Industrial and Systems Engineering
Nathanael S. McCafferty
Electrical Engineering
Tyler R. McCown
Industrial and Systems Engineering
Lauren McDaniel
Computer Engineering
Eric Million
Industrial and Systems Engineering
Colin J. Oberthur
Electrical Engineering
Hannah Michelle Orebaugh
Industrial and Systems Engineering
Laura Nicole Campbell Parker
Industrial and Systems Engineering
Roosevelt J. Pierre Noel
Electrical Engineering
Lillian Joyce Powell
Industrial and Systems Engineering
Michael Reyes-Brunick
Industrial and Systems Engineering
Alysa Marie San Filippo
Computer Engineering
Zachary B. Sellers
Mechanical Engineering
Hayley Cynthia Shelton
Industrial and Systems Engineering
Asadullah Shoaib
Civil Engineering
Emily Joye Smith
Industrial and Systems Engineering
Tyler A. Smith
Electrical Engineering
Andrew Brice Spann
Mechanical Engineering
Joshua Tharp
Industrial and Systems Engineering
Joey Ward
Industrial and Systems Engineering
James M. Weathers
Mechanical Engineering

Master of Science in Software Engineering

Jacob Ross Elmore
Computer Engineering
Jason Ruzicka
Computer Engineering

COLLEGE OF NURSING
Master of Science in Nursing

Antonia Danielle Bates-Ford
Margaret Ellen Colter
Jessica Lynn Cutler-DeVore
Candy Logan Dean
Jenna Jenkins
Amanda Mize
Shannon M. Shaver
Cassidy Lynne West
Amanda M. Womack

2:30 p.m. Ceremony

Honor Graduates 2023

Honors indicated in the program are based on grades for semesters completed prior to the last semester. Actual honors for all completed work will be subsequently calculated and will appear on the official transcript and diploma.

SUMMA CUM LAUDE
3.9 - 4.0 on course work

Ayomikun Andronicus Akindahunsi
Asher Daniel Ambrose
Haley Atkins
Sarah Marie Bayley
Luke Alexander Biggs
Laura C. Boehringer
Quinn R. Booker
Rajaa Aadilah Borders
Kaitlyn Broach
Eli C. Brothers
Callie B. Burbank
Jeffrey Luke Campbell
Sylvia Mariafaye Cortés
Laquitta Craft
Benjamin L. Curths
Elizabeth M. Dawson
Matthew Simon DeSanctis
Melinda Rose Downey
Daniel Holmes Duke
Edwin Charles Estep
Krista Lynn Fenton
Nathaniel D. Foldenauer
Christian Hol Fong
Bryson Frank
Libbi Anne Geoghagan
Ian Tyler Gray
Tiffany Marie Guyton
Sarah F. Hakim
Peyton L. Hall
Connor M. Harbin
Chase Herrin
Ian Patrick Holbrook
Annie Kathryn Holt
Benjamin Noah Hornyak
Philip Kinney
Benjamin A. Lambert
Gracie Katelin Likes
Sidney Comer Lovelady
Stephen Gerald Mayo
Isaac Jeffrey McGinn
Lauren Kristen McQuillan
Triston Michael McWard
James Bolden McWhorter
Jackson Matthew Miles
Sydney Dawn Miller
Atherton George Mook
Nicole Cecelia Moore
Matthew Vo Nguyen
Prince Nwachukwu
Ethan Alexander O'Quin
Jabe Thomas Outland
Collin Drew Pedings
Lambert Jonathan Petrof
Marilyn Thaing Phillips
William J. Phillips
Sara Nicole Pinkston
Lindsay N. Pritchard
Christopher John Puchner
Seth T. Reeves
Ashley Roberts
Animesh Sahu
Nathan A. Schmitz
Cari E. Sheets
Chandler John Siegrist
Michael David Sorrell
Aiden James St. Hilaire
Stacy Stewart
Chinenyenwa Obianujuaku Sunny-Odio
Norman Edmund Thomas
Jaxon Wayne Tolbert
Pei Chen Tuan
Ande Van Der Horn
Rachel Lynne Vernetti
Ethan Walker-Jones
Jacob Scott Winton
Garet Lehn Withee
Jessa Loren Wylie

MAGNA CUM LAUDE
3.7 - 3.899 on course work

Joseph Abernathy
Andrew W. Adams
Samuel Oluwademilade Aina
Tasnim M. Altubuh
Savannah J. Baron
Ashley M. Bell
Hayden Christopher Bennett
Laekyn M. Bennett
Jacob C. Bradford
Katie Beth Bradley
Kelsey N. Bramlett
Caspian Stearns Brenner
Addison Bella Bright
Seth P. Broliar
Rebecca Sophia Brown
Brooke Christina Buchanan
Andrew M. Budde
Matthew Lee Byers
Jason Leroy Calkins
Tristan Hunter Carter
Natalia Castillo Casados
Rebekah Lauren Clark
Preston R. Coy
Travis D. Craig
Jessica Crane
William M. Current
Ryan Vincent Dauer
Manav C. Dave
Samantha Kate DeFilippis
Michael J. Deines
Molly D'Esposito
Francis Tran-Quang Dinh
Tiffany Quynh Anh Dinh
Conor Patrick Doyle
Tanner A. Duncan
Garett Michael Ellis
Sara Michelle Eubank
Jerod D. Fetters
Erik Eugene Fong
Svetlana Renee Freeman
Emily Grace Frith
Elijah L. Gay
Samuel Nolan Glass
Nancy Beatris Gomez
Colton W. Gray
Kristen Guess
Alyssa C. Harmon
Abdelrahman Ali Mohamed Hassan Hamam
Gabriel P. Henneberger
Hailey N. Hicks
Wesley Y. Hong
John Hoover
Jessica A. Hunt
Trinity Montana Hurter
Bain L. Isenhower
Arianna Kaila Kholanjani
Kevin James King
Riley Kirby
Zachary C. Kirchner
Wesley J. Knee
Kristin M. Knight
Ian Daniel Konopatzke
Sarah Grace Landis
Grace Kathleen Liverett
Caleb Russell Lohr
Mary Kate Long
Andrew C. Lowe

Honor Graduates 2023

Honors indicated in the program are based on grades for semesters completed prior to the last semester. Actual honors for all completed work will be subsequently calculated and will appear on the official transcript and diploma.

Madison E. Lozen
Eva G. Malone
Maggie Lou Mance
Arnav Maroju
Peggy Sue Mathis
Matthew A. Maybee
Lauren T. Mayes
Jaden Lee McCullough
Mallory Ishah McDonald
Mary-Elizabeth Grace McFarlen
Heather Mulla
Patrick Sanford Natividad
Tamia Latres Neal
Dylan T. O'Donoghue
Vaughn Graham Oeth
Skylar Cane Overby
Lauren B. Pennington
Moriah Elise Pfister
John Garrett Pollock
Sean P. Rabbitte
Justin L. Rodriguez
Nishtha Sathi
Michael John Schiermeier
Katelyn E. Schlageter
Alexander Woodrow Sharp
Alexander Lawrence Sievers
Benjamin J. Solomon
Connor James Stewart
Chandler B. Swanger
Jonathan E. Swindell
Victoria Rae Tarpley
Benjamin Martin Tauscher
Ethan M. Thoenes
Natalie Camille Tilley
Anna B. Trahan
Kevin Anthony Turner
Caroline Victoria Ursprung
Sarah Elizabeth Voorhees
Kaitlin Ashley Williams
Arabella Grace Wilson
Daniel M. Wilson
Lindsey D. Wilson
Mathew T. Wilson
Rileigh Elizabeth Zimmerman

CUM LAUDE
3.4 - 3.699 on course work

Cameron J. Adams
Jordan C. Adams
Nagwa Motya Alzokari
Shakar Aziz
Jacob D. Ballentine
Thomas Kenneth Ivey Barr
Jonathan G. Beason
Justin W. Bensinger
Kyle Andrew Bergren
Joseph Graham Bianchi
Garrett A. Bodine
Carleton Edward Bodkin
Mackenzie Grace Boyett
Caleb Proffitt Boys
Matthew Bray
Sarah Brunton
Benjamin Daniel Bruzewski
William Peyton Bullard
Derek Bunn
Landon R. Carroll
Jared Devon Carson
Riley W. Cavitt
AshLee Renee Christenson
David M. Cleland
Brady L. Cochran
Abram Josiah Coleman
Kay Cook
Adrian Michael Danchenko II
Minh Ngoc Dang
Claudia Grace Dassow
Seth Evan D'Avignon
Brenna Carol Davis
KaiLian Q. Davis
Eli Christian Dearing
Alexander Denson
Anderson James Duggan
Garrison Trent Ecker
Heather Elizabeth Eichman
Philip H. Entrekin
Nathan Lamar Estes
Amber Rose Evans
Ryan Stephen Everette
Aidan Hunter Faino
James A. Felix III
Dixie Anne Simone Flesher
Casey Edwin Forman
Roy Gaiter
Madison Paige Galbreath
Mario George Georgiou
Sydney E. Gothart
Elizabeth F. Guier
Caleb P. Guinn
Sawyer Wayne Gurganus
Alencia L. Hall
Katelyn Brianna Hall
Trinity Evelyn Hall
Grace Nicole Hammond
William Davis Harris
Nathan Luke Harvey
Noah Austin Harvey
Amir Parsa Hashemian
Trever Wayne Henderson
Abigail Joy Hetherington
Ethan T. Hoben
Josie C. Hodges
Danielle Christine Holdeman
Isaac Thomas Holmes
Elliot Matix Jackson
Aidin H. Jorgensen
Allison G. Jowers
Joshua Caleb Kauffman
Shalev Keter
Sung J. Kim
Anders M. Kinney
Karson Joseph Knoll
Eric A. Kwok
Kazimierz Hilton Lesesne
Shayla Nicole Libby
Mikena Renae Loutherback
Chad W. Lowe
Shaelyn Aleel Lozier
William Stewart Maltz
Aaron Samuel Mayes
Benjamin Boyd McAnulty
Matthew R. McCarrell
Timothy Joseph McCorry
Stephen G. McCullough
William Hunter McEntire
Caroline G. McGovern
Elijah H. McNichols
William J. Meagher
Madison Lee Messervy
Fulton Kyle Miller
Kamryn Denise Milligan
Maggie Elizabeth Minter
Dustin Joseph Mitchell
Ethan Harper Mitchell
Victoria Morgan-Tucker
Madison Claire Mullen
Kara R. Muscha
Annika B. Nittmo
Jace Christopher Niven
Logain G. North
Michael O'Dell

2:30 p.m. Ceremony

Honor Graduates 2023

Jonah Peter Olson
Alan Ortiz
Kristen A. Overbay
Emily Isabelle Parks
Megan R. Patton
Jayashree Paudel
Dylan Ponder
Amber Maghupoy Porteous
Susan Elizabeth Presley
Natalie Marie Pressell
Ryan Keith Pupvalowski
Alexander Patrick Rankin
Hannah P. Rhoden
Alexander Christopher James Roberts
James Grant Rollins
Bryce W. Schaefer
Andrea Gail Schepers
Emma L. Schultz
Olivia Hope Shadowen
Matthew Charles Sheraden
James Michael Sizemore
Austin M. Skinner
Tiana L. Soloman
Alexander Christian St. John
Hannah Faith Stewart
Shuchita Syema
Jordan Chase Thomas
Taylor Nicole Thomas
Phillip M. Thompson
John Elsworth Thorne
Randal Tanner Triplett
Jacob Daren Trull
Benjamin Cole Turbeville
David Tutunzhiu
Alan J. Uribe
Viviana Izabelle Vargas-Fernandez
Bethany M. Warden
Gabriel S. Warden
Jarrod A. Webber
Bailey Noelle Weible
Guillaume John Sabate Williams Jr.
Sullivan I. Woodlee
James Ronald Wortham
Andrew David Wright
Chayla B. Wright

2:30 p.m. Ceremony

Bachelor's Degrees

COLLEGE OF ARTS, HUMANITIES & SOCIAL SCIENCES
Bachelor of Arts

Jordan C. Adams
English
Tasnim M. Altubuh
Psychology
Thesis: "Being Afraid To "Look Stupid:" Examining Student Perspectives on Academic Interventions"
Advisor: Dr. Jennifer Sims
Nagwa Motya Alzokari
English
Henry S. Anthony
History
Jose A. Arriaga
Foreign Language: Spanish
Cassandra Barnes
Communication Arts
David James Black
Political Science
Christopher Blevins
Psychology
Tyrell Boddie
Foreign Language: German
+Laura C. Boehringer
Writing
Thesis: "Professional Public Relations Portfolio"
Advisor: Dr. Ryan Weber
Kathryn Elizabeth Booth
Philosophy and Sociology
Jacob C. Bradford
English
Kelsey N. Bramlett
Psychology
Jackie A. Brewster
Psychology and Sociology
Bailey Hazel Bridges
Communication Arts
Sarah Beth Bridges
Communication Arts
Addison Bella Bright
Psychology
Kirby E. Brown
Writing
Rebecca Sophia Brown
Art
Sarah Brunton
Professional Studies
Ethan Reid Cantrell
Art
Julian Carleno
Psychology
Natalia Castillo Casados
Communication Arts
+David M. Cleland
Psychology and Sociology
Thesis: "Lavender Liberation Through the Practice of Praxis"
Advisor: Dr. Susan Friedman
Claire Collins
Communication Arts
Adria Stefany Colomer
Professional Studies
Kay Cook
Communication Arts
Sara Countryman
Psychology
Seth Evan D'Avignon
Theatre
Daryl Hudson Davis
Philosophy
Elbert Farley Davis IV
Psychology
Austin Edstrom
Communication Arts
Michaella Ensele
Psychology
Hanna Cheyene Evans
English
Jerod D. Fetters
Philosophy and Political Science
+Christian Hol Fong
Writing
Thesis: "Scale Models"
Advisor: Mr. Jose Betancourt
Mody Francois
Political Science and Writing
Emily Grace Frith
English
Rachel Frost
English
Libbi Anne Geoghagan
Psychology
Nancy Beatris Gomez
Psychology
Noah Elliot Gray
Sociology
Sarah F. Hakim
Philosophy and Political Science
Trinity Evelyn Hall
English
Grace Nicole Hammond
Psychology
La Roya Hankins-Ezell
English
Connor M. Harbin
English and Writing
Alyssa C. Harmon
Psychology
Trever Wayne Henderson
History
Michael Trewhella Herman Jr.
Political Science
Abigail Joy Hetherington
English and Theatre
Elliot Matix Jackson
Theatre
Megan E. Johnson
Psychology
Arianna Kaila Kholanjani
Communication Arts
Felisha King
Foreign Language and International Trade: French
Dylan C. Kirk
Philosophy and Political Science
Ian Daniel Konopatzke
Foreign Language and International Trade: Spanish
Eric A. Kwok
Communication Arts
Maggie R. Lau
Art
Chya D. Law
Art
Jada S. Lewis
Art
Leon Wrensford Lewis Jr.
Professional Studies
Gracie Katelin Likes
English
Andrew C. Lowe
History
Madison E. Lozen
English
Eva G. Malone
Psychology and Sociology
Jason G. Marti
Music
Fernanda Martinez
Sociology
Riley McCurry
Art
Mallory Ishah McDonald
English and Writing
Mary-Elizabeth Grace McFarlen
History and Writing
Isaac Jeffrey McGinn
Psychology

2:30 p.m. Ceremony

Bachelor's Degrees

Triston Michael McWard
History and Philosophy
Fulton Kyle Miller
Writing
Ethan Harper Mitchell
Theatre
Nicole Cecelia Moore
Psychology
Madison Claire Mullen
English
Kara Renee Muscha
Psychology
Dawson Wayne Newton
Political Science
Jace Christopher Niven
Psychology
Grace Ellen Nolen
Psychology
Alan Ortiz
History
Emily Isabelle Parks
Philosophy
Lauren B. Pennington
Art
Class A Certification, Visual Arts, Grades P - 12
Moriah Elise Pfister
Music
+Sara Nicole Pinkston
Psychology
Thesis: "Dialectical Behavior Therapy's Effects on the Therapeutic Reduction of Self-Destructive Behavior and Cognitive Processes"
Advisor: Ms. Linda Hannah
Nathaniel Joel Pittman
Communication Arts
John Garrett Pollock
Art
Jacob Daniel Raulerson
Professional Studies
Hannah P. Rhoden
Professional Studies
Ashleigh J. Richardson
Political Science
Christian Roberts
History
Justin L. Rodriguez
English
Nishtha Sathi
Psychology and Sociology
Katelyn E. Schlageter
Foreign Language International Trade: German and Political Science
Andrew Karl Seitz
Psychology
Cari E. Sheets
Art and Psychology
Samantha Simons
Communication Arts
Barry Micah Smith
Theatre
Brian Colton Smith
Psychology
Tiana L. Soloman
Psychology
Chinenyenwa Obianujuaku Sunny-Odio
Philosophy and Psychology
Emily Ann Therrell
History
Taylor Nicole Thomas
History
+Jaxon Wayne Tolbert
Political Science
Thesis: "Incorporating Environmental Justice Communities in Environmental Policy Recommendations for the City of Huntsville"
Advisor: Dr. Shuang Zhao
Erin Toth
Psychology
+Pei Chen Tuan
Psychology
Thesis: "A Proposed Remaking of the American Education System"
Advisor: Dr. Jodi Price
Kandyce Shari Tubbs
Professional Studies
Sarah Elizabeth Voorhees
Psychology
Sean Hale Waller
Psychology
Bethany M. Warden
English
Alyvia Marie White
Professional Studies
Aaron Wesley Wilkinson
Art
Ryan Scott Wilkinson
English
Guillaume John Sabate Williams Jr.
Writing
Daniel M. Wilson
Psychology
Jacob Scott Winton
History
Garet Lehn Withee
Political Science
Chayla B. Wright
Art

Bachelor of Fine Arts

Thomas Kenneth Ivey Barr
Art
Sylvia Mariafaye Cortes
Art
Sara Michelle Eubank
Art
Nathan Luke Harvey
Art
Noah Austin Harvey
Art
Danielle Christine Holdeman
Art
+Benjamin Noah Hornyak
Art
Thesis: "Music Videos Done Backwards: Creating Video to Shape Song"
Advisor: Mr. Vinny Argentina
Jessica A. Hunt
Art
Allison G. Jowers
Art
Shaelyn Aleel Lozier
Art
Vaughn Graham Oeth
Art
Lindsay N. Pritchard
Art
+Chandler John Siegrist
Art
Thesis: "Monstile Pilot Episode Animatic"
Advisor: Ms. Nicole Hart
Viviana Izabelle Vargas-Fernandez
Art

Bachelor of Science

Carl Edward Buff
Professional Studies
Amber Evans
Professional Studies
Justin Vanderau
Professional Studies
Chrunn Maurice Williamson Jr.
Professional Studies

Bachelor's Degrees

COLLEGE OF ENGINEERING
Bachelor of Science

Asher Daniel Ambrose
Cybersecurity Engineering
Jonathan G. Beason
Cybersecurity Engineering
Laekyn M. Bennett
Cybersecurity Engineering
Robert Lawson Cabra
Cybersecurity Engineering
Benjamin Joseph Calvert
Cybersecurity Engineering
Nigel I. Collier
Cybersecurity Engineering
Eric Hoang Dinh
Cybersecurity Engineering
Svetlana Renee Freeman
Cybersecurity Engineering
Jere Wickliffe Goldsmith VI
Cybersecurity Engineering
Dawson T. Johnson
Cybersecurity Engineering
Kevin James King
Cybersecurity Engineering
Peggy Sue Mathis
Cybersecurity Engineering
Benjamin Boyd McAnulty
Cybersecurity Engineering
Timothy Joseph McCorry
Cybersecurity Engineering
Dawson Glenn Quick
Cybersecurity Engineering
James Grant Rollins
Cybersecurity Engineering
Brendan Romanczuk
Cybersecurity Engineering
Kasey Sager
Cybersecurity Engineering
Bryce W. Schaefer
Cybersecurity Engineering
Noah Thomas Schafer
Cybersecurity Engineering
Emma L. Schultz
Cybersecurity Engineering
Samuel L. Shaw
Cybersecurity Engineering
Connor James Stewart
Cybersecurity Engineering
Gabriel S. Warden
Cybersecurity Engineering
Ian Wheeler
Cybersecurity Engineering

Bachelor of Science in Aerospace Engineering

+Cameron J. Adams
Thesis: "Utilizing Speedometers to Increase Rider Coordination"
Advisor: Mr. David Fikes
+Jacob D. Ballentine
Thesis: "Electric Vehicle Powertrain Optimization"
Advisor: Dr. Nicholas Ginga
Alexander L. Blair
Jake T. Bowman
Matthew S. Bray
Seth P. Brolliar
Andrew M. Budde
Matthew Lee Byers
Justin Scott Campbell
+Riley W. Cavitt
Thesis: "Computer Based Organization for the UAH Moonbuggy Workspace"
Advisor: Mr. David Fikes
Spencer Christian
+Rebekah Lauren Clark
Thesis: "The Development and Evaluation of a Simulink Based Power Model for High Power Systems"
Advisor: Mr. Mason Gardone
Christopher Lane Copeland
Travis D. Craig II
Ryan Vincent Dauer
Manav C. Dave
Alexander Denson
Conor Patrick Doyle
Tanner A. Duncan
Christopher G. Elliott
Garett Michael Ellis
Nathan Lamar Estes
Aidan Hunter Faino
James A. Felix III
Krista Lynn Fenton
Bryson Frank
+Mario George Georgiou
Thesis: "Conversion of a Manual to Electric Moonbuggy"
Advisor: Mr. David Fikes
Kameron Danielle Gregory
Elizabeth F. Guier
Sawyer Wayne Gurganus
Alencia L. Hall
Peyton L. Hall
Abdelrahman Ali Mohamed Hassan Hamam
Chase Herrin
+Josie C. Hodges
Thesis: "NASA Human Exploration Rover Challenge (HERC) Strategic Tool Creation"
Advisor: Mr. David Fikes
Connor McKinley Houston
Jonathan A. Huwaldt
Aidin H. Jorgensen
Michael C. Key
+Benjamin A. Lambert
Thesis: "Analysis and Demonstration of Auto-Ignition via Cavitation in Rocket Engines"
Advisor: Dr. David Lineberry
Kazimierz Hilton Lesesne
Caleb Russell Lohr
Arnav Maroju
Matthew A. Maybee
Stephen Gerald Mayo
Stephen G. McCullough
+James Bolden McWhorter
Thesis: "A Finite Element Approach to Honeycomb Core Material Selection and Design for Spacecraft Shock Absorption"
Advisor: Dr. Matthew Turner
Jory Bernard Meyers
Jackson Matthew Miles
+Sydney Dawn Miller
Thesis: "Using CFD to Optimize Hyperloop Pod Geometry"
Advisor: Dr. Charles Lind
Tyler Ray Myers
Annika B. Nittmo
+Logain G. North
Thesis: "A Thermal Analysis of the ARISE IPT Europa Lander"
Advisor: Dr. Matthew Turner
Dylan T. O'Donoghue
Christian Mark Ouellette
Jayashree Paudel
Lambert Jonathan Petrof
William J. Phillips
Jacob Wallace Ponder
Amber Maghupoy Porteous
Micah Lachel Pruitt
Christopher John Puchner
Ryan Keith Puvalowski
Sean P. Rabbitte
Alexander Christopher James Roberts
Animesh Sahu
Christina Rhea Scheible
Andrea Gail Schepers
Michael John Schiermeier
Nathan A. Schmitz

2:30 p.m. Ceremony

Bachelor's Degrees

Olivia Hope Shadowen
Jack Wayne Slayden
Sarah Gayle Stephens
Chandler B. Swanger
Justin David Thompson
John Elsworth Thorne
Anna B. Trahan
Randal Tanner Triplett
David Tutunzhiu
+Alan J. Uribe
Thesis: "Design and Development of an Online Wind Tunnel for the Aerodynamics Lab"
Advisor: Dr. Chang-kwon Kang
Rachel Lynne Vernetti
Ethan Walker-Jones
Preston K. White
+Ethan A. Wiggins
Thesis: "6-DOF Modeling of the Landing Sequence for a Mission to Europa"
Advisor: Dr. Matthew Turner
Mathew T. Wilson

Bachelor of Science in Chemical Engineering

Hayden Christopher Bennett
Mackenzie Grace Boyett
Katie Beth Bradley
Carly B. Brazier
AshLee Renee Christenson
Brady L. Cochran
Taelyn Reneé Culberson
Brenna Carol Davis
+KaiLian Q. Davis
Thesis: "Role of the Adhesion Torque on Spiky Particles Deposition"
Advisor: Dr. Isaac Torres-Diaz
Michael J. Deines
+Daniel Holmes Duke
Thesis: "Brownian Dynamics Simulations of Interacting Magnetic Tri-axial Ellipsoids"
Advisor: Dr. Isaac Torres-Diaz
Nathaniel D. Foldenauer
Kristen Guess
+Wesley Y. Hong
Thesis: "Economic Optimization of Pyoil Purification Process Design and Related Management of Waste"
Advisor: Mr. Ralph Quigley
Auty G. Horn III
Anders M. Kinney II
Zachary C. Kirchner
William Stewart Maltz
Aaron Samuel Mayes
Ivy Beatrice Newport
Katherine Gabriella Parsons
Alexander Woodrow Sharp
Olivia Eve Stafford
Elizabeth Sverdlov
Norman Edmund Thomas III
Kevin Anthony Turner
William J. Vaughn
Catherine Webster
Kaitlin Ashley Williams
Sullivan I. Woodlee
James Ronald Wortham

Bachelor of Science in Civil Engineering

Ellis Leon Abbott
Jarrod Eli Belue
Joseph Graham Bianchi
Paige McKenzie Blankenship
Garrett A. Bodine
Melanie Eliana Brannon
+Caspian Stearns Brenner
Thesis: "Hardened Space Design for First Responders"
Advisor: Dr. Michael Anderson
Alexander Brito
Samuel Braly Cardin
+Jared Devon Carson
Thesis: "Traffic Signal Phasing and Analysis"
Advisor: Dr. Eric Merschman
Adam Timothy Clem
Rickeyona Davis
Eli Christian Dearing
Alaina Kathryn Hampton
Isaac Thomas Holmes
Shalev Keter
Bryant Alexander Key
Seth Lancaster
Sarah Grace Landis
Sebastian S. Langford
Maddie O. McMeans
Ethan H. Moldofsky
William Anderson Mullins
Layton D. Murphy
+Jabe Thomas Outland
Thesis: "Concentric Footing Design & Settlement Analysis"
Advisor: Dr. Michael Anderson
Caleb M. Russell
Shane Dylan Stewart
Phat M. Trinh
Anna Vaden

Bachelor of Science in Computer Engineering

Joseph Abernathy
Ayomikun Andronicus Akindahunsi
Benjamin Daniel Bruzewski
Chad G. Bryan
William Peyton Bullard
Jackson L. Cowart
Benjamin L. Curths
Francis Tran-Quang Dinh
+Tiffany Quynh Anh Dinh
Prevost Scholar
Thesis: "Training the Next Generation of Cyber Defenders: Cyber Force Incubator"
Advisor: Mrs. Sharon Johnson
Thesis: "GPS-Denied Localization System using Multi-Sensor Fusion"
Advisor: Dr. Tathagata Mukherjee
Ralph Drensek II
Heather Elizabeth Eichman
Edwin Charles Estep
William G. Freeman
Samuel Nolan Glass
Amir Parsa Hashemian
Joshua Caleb Kauffman
Levi A. Kelley
Karson Joseph Knoll
Tristan T. Love
+Atherton George Mook
Thesis: "GPU Accelerated Solvers for Toeplitz Systems"
Advisor: Dr. Michael Wise
Alexandria D. Mwaura
Matthew Vo Nguyen
Michael O'Dell
Ethan Alexander O'Quin
+Skylar Cane Overby
Thesis: "Design and Synthesis of a Custom CPU"
Advisor: Dr. Rhonda Gaede
Justin T. Potts
Seth T. Reeves
Jameson Reed Reynolds
Kasey Sager
James Michael Sizemore

757
+ Honors College Graduate

Bachelor's Degrees

+James Richard Stooksbury Jr.
Thesis: "Adopting Iterative User Testing Approaches To Engineer More User Friendly Products"
Advisor: Dr. Earl Wells
+Jonathan E. Swindell
Thesis: "An Implementation of Real-time Wearable Monitoring of the Lower-leg Edema using Bioimpedance"
Advisor: Dr. Emil Jovanov
Shuchita Syema
Brett A. Thomas
Jordan Chase Thomas
Phillip M. Thompson
Elvis Xavier Vazquez
Satyo Adhiarsa Wasistho
Bailey Noelle Weible

Bachelor of Science in Electrical Engineering

Luke Nathaniel Barber
Mason Barber
John B. Bennett
+Eli C. Brothers
Thesis: "High Voltage Ionic Wind Thruster"
Advisor: Mr. Dennis Hite
Derek Bunn
Nathan Camp
Landon R. Carroll
Abram Josiah Coleman
Joshua David Crawford
Alicyn Jordan Crouch
William M. Current
Matthew Simon DeSanctis
Philip H. Entrekin
Erik Eugene Fong
Roy Gaiter
Elijah L. Gay
Ethan T. Hoben
John Hoover
Derek Paul Jacobson
Noah E. James
Jacob Kent
Sung J. Kim
+Sidney Comer Lovelady
Thesis: "Synchronizing Many Solvable Chaotic Oscillators"
Advisor: Dr. Aubrey Beal
Chad W. Lowe
Mark Mackintosh
William J. Meagher
Dustin Joseph Mitchell
Cole Dylan Moore
+Patrick Natividad
Thesis: "Wideband Bessel Filter Delay in Miniaturized Matched Filters for Chaos"
Advisor: Dr. Aubrey Beal
Alexander Patrick Rankin
Ronald S. Seagrave
Austin M. Skinner
Aiden James St. Hilaire
Carson Swaim
+Ethan M. Thoenes
Thesis: "A Case in Support of LaTex"
Advisor: Mr. Dennis Hite
Natalie Camille Tilley
Samuel Connor True
Jacob Daren Trull
Bailey Marie Webb
Nathan D. Wight

Bachelor of Science in Industrial and Systems Engineering

Adam E. Bastien
Carleton Edward Bodkin
Brooke Christina Buchanan
Claudia Grace Dassow
Anderson James Duggan
Garrison Trent Ecker
James Tanner Edmond
Robert L. Garcia
Lauren Holly Gearhardt
Caleb P. Guinn
Katelyn Brianna Hall
Hailey N. Hicks
Sierra Rose Hileman
Tyler Scott Hudson
Stewart H. Kinkle
Harrison A. Klutts
Shayla Nicole Libby
Mikena Renae Loutherback
Lauren T. Mayes
Matthew R. McCarrell
Tamia Latres Neal
Emmanuel Adipa Offei-Dua
Jonah Peter Olson
Aayush Hemant Patel
+Susan Elizabeth Presley
Thesis: "System Management Tactics for CubeSat Mission Design"
Advisor: Dr. Michael Benfield
+Natalie Marie Pressell
Thesis: "ARISE Project Management Review"
Advisor: Dr. Michael Benfield
Ashlyn B. Putman
Itzia Z. Rosales
Prithiv Sriman
Songsiri Thammarowet
Benjamin Cole Turbeville
Lenton Rafael Vining Jr.
Colby S. Wesson
Frederick M. Wiersig
Charles Wilkerson
Rileigh Elizabeth Zimmerman

Bachelor of Science in Mechanical Engineering

Andrew W. Adams
+Samuel Oluwademilade Aina
Thesis: "A Critical Investigation Into the Structural Properties of Senior Design's Electric Vehicle Tube Frame Chassis Using Finite Element Analysis"
Advisor: Dr. Nicholas Ginga
Alexis A. Allen
David A. Anderson II
Savannah J. Baron
Andrew J. Bedard
Justin W. Bensinger
+Kyle Andrew Bergren
Thesis: "The Effect of Temperature on Resistance"
Advisor: Dr. Matthew Turner
+Quinn R. Booker
Thesis: "CHAOS: A Three-axis Control System for Cameras and Sensors on High-altitude Weather Balloon Payloads"
Advisor: Dr. Richard Tantaris
Caleb Proffitt Boys
+Addison Bella Bright
Thesis: "Degradations of Trust in Automation Associated with Repeated Monitoring Checks"
Advisor: Dr. Nathan Tenhundfeld
+Jason Leroy Calkins
Thesis: "A Critical Investigation Into the Structural Properties of Senior Design's Electric Vehicle Tube Frame Chassis Using Finite Element Analysis"
Advisor: Dr. Nicholas Ginga
Jeffrey Luke Campbell
Noah P. Carlock

Bachelor's Degrees

Tristan Hunter Carter
+Riley W. Cavitt
Thesis: "Computer Based Organization for the UAH Moonbuggy Workspace"
Advisor: Mr. David Fikes
Steven Gerone Cooper
Preston R. Coy
Ethan Barron Culver
Adrian Michael Danchenko II
Minh Ngoc Dang
+Elizabeth M. Dawson
Thesis: "Electric Vehicle Powertrain Optimization"
Advisor: Dr. Nicholas Ginga
Tyler James Dodson-Tibbs
Melinda Rose Downey
Andrew Stephen Edwards
Ryan Stephen Everette
+Dixie Anne Simone Flesher
Thesis: "Implementing Aerospace Systems Management Tools in Collaborative Learning Environments"
Advisor: Dr. Matthew Turner
Casey Edwin Forman
George Anthony Friday III
Andrew William Fuller
Madison Paige Galbreath
Eric Timothy Gangwish
Sydney E. Gothart
Colton W. Gray
+Ian Tyler Gray
Thesis: "Animation of a 3U CubeSat Trajectory Upon P-POD Ejection"
Advisor: Dr. Michael Benfield
William Davis Harris
Olivia Grace Heller
Gabriel P. Henneberger
Collin Bryce Hicks
Ian Patrick Holbrook
William Oliver Janzer
Preston L. King
Riley Kirby
Wesley J. Knee
+Johnathan Tyler Kraus
Thesis: "Remote Controlled Car"
Advisor: Dr. Michael Benfield
Jordan Blake Lam
Alexander J. Lawrence
Wlodzimierz Henry Lesesne
+Grace Kathleen Liverett
Thesis: "Finite Element Analysis of a FSAE Electric Vehicle Suspension Upright"
Advisor: Dr. Nicholas Ginga
+Mary Kate Long
Thesis: "A New Method for Triggering and In Situ Diagnosis of Lithium-ion Cell Internal Short Circuit"
Advisor: Dr. Guangsheng Zhang
Zane K. Manley
Jaden Lee McCullough
William Hunter McEntire
Elijah H. McNichols
Alexander Michael Mohs
Brody Taylor Montgomery
Abigail Leigh Oakley
+Kristen A. Overbay
Thesis: "A Process for the 3D Scanning of COTS Parts for use with Commercial CAD Software"
Advisor: Mr. Brandon Sirbaugh
Nicholas Marquart Peckich
Collin Drew Pedings
Cameron M. Reynolds
Robert H. Roden
Matthew Charles Sheraden
Alexander Lawrence Sievers
Benjamin J. Solomon
+Michael David Sorrell
Prevost Scholar
Thesis: "Vibration Analysis of a Networking Equipment Rack"
Advisor: Dr. William Wilkerson
Connor O. Sullivan
Victoria Rae Tarpley
Benjamin Martin Tauscher
Heather Blaire Thompson
Caroline Victoria Ursprung
+Jarrod A. Webber
Thesis: "Finite Element Analysis of a FSAE Electric Vehicle Suspension Upright"
Advisor: Dr. Nicholas Ginga
Connor Blaine Wells
Gabriel Conway Whitlock
Andrew David Wright
Taher Yafai

COLLEGE OF NURSING
Bachelor of Science in Nursing

Grace Caroline Adams
Haley Atkins
Shakar Aziz
Bethany M. Barnhill
Sarah Marie Bayley
Ashley M. Bell
Luke Alexander Biggs
Rajaa Aadilah Borders
Kaitlyn Broach
Callie B. Burbank
Larry Bryan Chambers
Grace Evelyn Clayton
Rebecca Anne Coulson
Laquitta Craft
Jessica Crane
Denetria Crowder
Taryn D. Dawson
Samantha Kate DeFilippis
Molly D'Esposito
Christy Michelle Dobbs
Sabrina Jordan Dover
Ariana Guadarrama
Tiffany Marie Guyton
Taylor L. Haney
Carrie Leigh Hanners
Hilton Paige Harwell
LaShawn Denise Hicks
Annie Kathryn Holt
Trinity Montana Hurter
McKayla Faith Ingrum
Bain L. Isenhower
Jessica Jackson
Ayaka WenJia Jiang
Julia Elizabeth Keller
Philip Kinney
Kristin M. Knight
Jennifer Little Puckett
Maggie Lou Mance
Caroline G. McGovern
Hannah Paige McKee
Lauren Kristen McQuillan
Madison Lee Messervy
Kamryn Denise Milligan
Maggie Elizabeth Minter
Victoria Morgan-Tucker
Heather Mulla
Taylor Rosá Mullins
Nghi N. Nguyen
Garrett B. Nielsen
Prince Nwachukwu
Sherrel Nyochembeng
Emily P. Owens
Eden H. Pafford
Megan R. Patton
Marilyn Thaing Phillips
Dylan Ponder
Erin Renee Potter
Riley Allen Powell
Bobbie Quintana III
Ashley Roberts
Abigail Grace Seaton
Shelby Smith Sells

759
+ Honors College Graduate

Alaina Marie Smith
Alexander Christian St. John
Solomon Cai Ico Starostanko
Hannah Faith Stewart
Stacy Stewart
Nikeia Strickland
Ande Van Der Horn
Reilly Watson
Victor Anthony Widgren
Arabella Grace Wilson
Lindsey D. Wilson
Sydney C. Winkels
Jessa Loren Wylie
Teya Imon Wynn

THE BOARD OF TRUSTEES OF THE UNIVERSITY OF ALABAMA

The Honorable Kay Ivey
Governor of Alabama
President ex officio

TRUSTEES

Mike Brock, *Montgomery*
Karen P. Brooks, *Tuscaloosa*
Ronald W. Gray, *Huntsville*
Jeff Gronberg, *Huntsville*
Barbara Humphrey, *Birmingham*
Vanessa Leonard, *Rockford*
W. Davis Malone III, *Dothan*
Evelyn VanSant Mauldin, *Leighton*
Harris V. Morrissette, *Mobile*
Scott M. Phelps, *Tuscaloosa*
Kenneth O. Simon, *Birmingham*
W. Stancil Starnes, *Birmingham**
Marietta M. Urquhart, *Mobile*
Kenneth L. Vandervoort, M.D., *Anniston*

TRUSTEES EMERITI

Paul W. Bryant Jr., *Tuscaloosa*
Angus R. Cooper II, *Mobile*
John H. England Jr., *Tuscaloosa*
Joseph C. Espy III, *Montgomery*
Joseph L. Fine, *Montgomery*
Sandral Hullett, M.D., *Eutaw*
Andria Scott Hurst, *Birmingham*
John D. Johns, *Birmingham*
Peter L. Lowe, *Huntsville*
John J. McMahon Jr., *Birmingham*
Joe H. Ritch, *Huntsville*
William "Britt" Sexton, *Decatur*
Finis E. St. John IV, *Tuscaloosa*
Cleophus Thomas Jr., *Anniston*
John Russell Thomas, *Alexander City*

CHANCELLOR OF THE UNIVERSITY OF ALABAMA SYSTEM

Finis E. St. John IV

SECRETARY OF THE BOARD OF TRUSTEES

Mark D. Foley Jr.

* *President pro tempore*

THE UNIVERSITY MACE

The ceremonial mace of The University of Alabama in Huntsville was commissioned for the school's first commencement in 1973 and incorporates materials that represent Huntsville's history from pioneer times to the Space Age.

The shaft of the mace is fashioned of native chittamwood (Cotinus obovatus) harvested on Huntsville's Monte Sano mountain. It also contains a section of a cedar log recovered from the 1823 Huntsville City water system, thought to be the oldest public water system west of the Appalachians.

Topping the three-foot-long mace is a glass display created at NASA's George C. Marshall Space Flight Center. It is backed with velvet in the official blue of both the university and NASA. Housed within it are materials that were processed during NASA's Skylab Missions and that represent the then new field of space-based materials technology.

The mace includes a section of a spacecraft nose cone that was a gift to UAH from the U.S. Army's Redstone Arsenal. This nose cone was subjected to an ablative process that led to the development of protective heat shields for spacecraft.

Another feature of the mace is a ceramic ring in white, the university's second color. It displays the school's 1950 founding date and the 1969 date when UAH became an autonomous campus as a member of The University of Alabama System.

ACADEMIC REGALIA

American universities adhere to the official Academic Costume Code adopted in 1895. It describes the styles of gowns, hoods, and faculty colors that symbolize the wearer's academic discipline and rank. Bachelor's gowns are the most simple, featuring a pleated yoke and front fabric panels. Master's degree gowns are distinguished by unusual sleeves, each of which has a long rectangular piece of cloth on the backside that dangles to the wearer's knees. Doctors wear the most elaborate of all academic gowns, as befits their status at the highest level of scholarship. Fuller and more flowing than master's or bachelor's gowns, doctors' gowns have distinctive billowy, bell-shaped sleeves, front facings of velvet, and three bars of velvet across the sleeves.

FACULTY COLORS

The colors used to symbolize areas of study are referred to as "faculty colors" and trace their history to the Middle Ages when color and costume conveyed to the mostly illiterate populace visual messages about rank and occupation. Colors are displayed on doctor's gowns, edging of hoods, and tassels on caps.

Agriculture, *Maize*
Arts, Letters, Humanities, *White*
Business, *Drab*
Dentistry, *Lilac*
Economics, *Copper*
Education, *Light Blue*
Engineering, *Orange*
Fine Arts, *Brown*
Forestry, *Russet*
Interdisciplinary, *Black*
Journalism, *Crimson*
Law, *Purple*
Library Science, *Lemon*
Medicine, *Green*
Music, *Pink*
Nursing, *Apricot*
Oratory, *Silver Gray*
Pharmacy, *Olive Green*
Philosophy, *Dark Blue*
Physical Education, *Sage Green*
Public Administration, *Peacock Blue*
Public Health, *Salmon Pink*
Science, *Golden Yellow*
Social Work, *Citron*
Theology, *Scarlet*
Veterinary Science, *Gray*

HOODS

Hoods are lined with the official school colors to indicate where the wearers earned their degrees. Hood bindings or edgings are of velveteen and indicate field of study using faculty colors.

MORTARBOARDS AND TAMS

The origin of the mortarboard is subject to speculation, but some suspect the guild and apprentice systems of the Middle Ages. Then, during the construction of Europe's great cathedrals, master workers would mix mortar on similarly shaped boards. Hence, the mortarboard came to be associated with someone who had mastered the knowledge and skills necessary for his trade. Today, Ph.D.s often choose a soft velvet tam instead of the traditional mortarboard.

TASSELS

Colored threads have been part of academic costume since 1340 at Oxford, where students were compelled to adhere to strict rules of dress and maintain their everyday hoods by mending them with the color of thread representing their faculties. The use of colored threads to indicate field of study survives in the colored tassels suspended from graduates' mortarboards. Doctoral tassels are shorter and made of metallic or gold-colored threads.

COMMENCEMENT MARSHALS

Rhonda K. Gaede, Ph.D., *University Marshal*
Ronnie Hebert, Ph.D., *Student Marshal*
Joseph Taylor, Ph.D., *Faculty Marshal*
Andrea Word-Allbritton, Ed.D., *Assistant Marshal*
Carmen Scholz, Ph.D., 10 a.m. Ceremony, *Mace Bearer*
Nicole L. Pacino, Ph.D., 2:30 p.m. Ceremony, *Mace Bearer*

READERS

Jennifer English, Ph.D.
Ron Schwertfeger, M.L.I.S.

UAH ADMINISTRATION

Charles L. Karr, Ph.D., *President*
David A. Puleo, Ph.D., *Provost and Executive Vice President for Academic Affairs*
Kristi L. Motter, Ph.D., *Vice President for Student Affairs*
Todd Barré, M.P.A., *Vice President for Finance and Administration*
Robert Lindquist, Ph.D., *Vice President for Research and Economic Development*
Mallie Hale, M.A., *Vice President for University Advancement*
LaFreeda Jordan, *Chief of External Affairs and Interim Vice President for Diversity, Equity, and Inclusion*
Kristina Hendrix, M.A., *Vice President for Strategic Communications*
Rhonda K. Gaede, Ph.D., *Interim Associate Provost for Undergraduate Studies*
Jon Hakkila, Ph.D., *Associate Provost for International Services, Academic Integrity, and Dean of the Graduate School*

DEANS

Karen Frith, Ph.D., *College of Nursing*
Jon Hakkila, Ph.D., *Graduate School*
Rainer Steinwandt, Ph.D., *College of Science*
Jason Greene, Ph.D., *College of Business*
Sean Lane, Ph.D., *College of Arts, Humanities, and Social Sciences*
Shankar Mahalingam, Ph.D., *College of Engineering*
Beth Quick, Ph.D., *College of Education*
William Wilkerson, Ph.D., *Honors College*

VON BRAUN CENTER (VBC) FLOOR PLAN

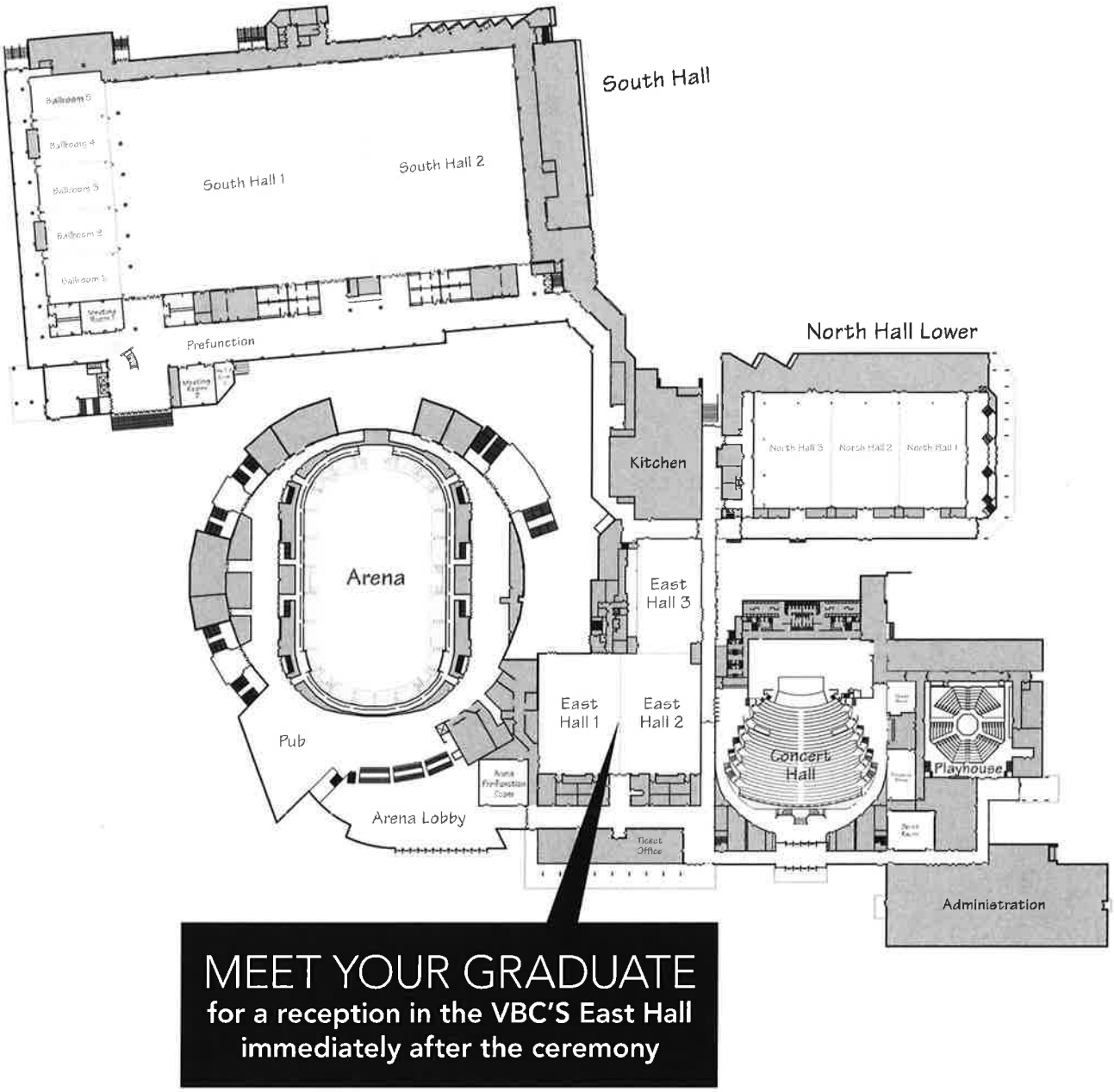

MEET YOUR GRADUATE
for a reception in the VBC'S East Hall immediately after the ceremony

---

GRAD IMAGES

The Commencement Committee has arranged to have GradImages at the ceremony to take high-quality photographs of each candidate as he/she receives the diploma. Proofs will be sent to you within seven days after Commencement. There is no obligation to purchase the finished prints. Ordered prints will be delivered within thirty days of the deadline printed on order card. GradImages is the only photographer authorized by UAH to send photographs to the graduates.

WWW.GRADIMAGES.COM/PREREGISTRATION



THE UNIVERSITY OF
ALABAMA IN HUNTSVILLE

University of
Alabama System

THE UNIVERSITY OF ALABAMA®

Naming Opportunities in Alston Hall

Description	Area (Sq Ft)	Cost per Sq Ft	Cost	33%	Recommended
Ground Floor					
Commons & Lobby	2689	$600.00	$1,613,400	$532,422	$1,000,000
Classroom	1589	$600.00	$953,400	$314,622	$500,000
First Floor					
Entire First Floor	14197	$600.00	$8,518,200	$2,811,006	$1,000,000*
Corridor	780	$600.00	$468,000	$154,440	$150,000*
Management Suite	670	$600.00	$402,000	$132,660	$150,000
Marketing Suite	650	$600.00	$390,000	$128,700	$150,000
Conference Room	268	$600.00	$160,800	$53,064	$50,000*
Reception (2 available)	228	$600.00	$136,800	$45,144	$50,000
Collaboration Room (2 available)	172	$600.00	$103,200	$34,056	$35,000
Office (42 available)	168	$600.00	$100,800	$33,264	$25,000*
Second Floor					
Entire Second Floor	14200	$600.00	$8,520,000	$2,811,600	$1,000,000*
Economics Suite	2577	$600.00	$1,546,200	$510,246	$500,000*
Large Office	701	$600.00	$420,600	$138,798	$125,000*
Collaboration Room (2 available)	172	$600.00	$103,200	$34,056	$35,000
Office (46 available)	179	$600.00	$107,400	$35,442	$25,000*
Third Floor					
Entire Third Floor	13729	$600.00	$8,237,400	$2,718,342	$1,000,000*
Accountancy Suite	1214	$600.00	$728,400	$240,372	$350,000
MIS Suite	713	$600.00	$427,800	$141,174	$200,000
Large Reception	394	$600.00	$236,400	$78,012	$75,000*
Collaboration Room (2 available)	172	$600.00	$103,200	$34,056	$35,000
Small Reception	170	$600.00	$102,000	$33,660	$35,000
Office (44 available)	165	$600.00	$99,000	$32,670	$25,000*
Fourth Floor					
Deans Suite & Parlor Combined	5518	$600.00	$3,310,800	$1,092,564	$1,100,000
Alumni and Corporate Relations Suite	3675	$600.00	$2,205,000	$727,650	$500,000*
Reception	775	$600.00	$465,000	$153,450	$150,000*
Deans Office	257	$600.00	$154,200	$50,886	$75,000
Large Events Storage	473	$600.00	$283,800	$93,654	$50,000*
Associate Deans Office	254	$600.00	$152,400	$50,292	$50,000*
Flexible Workroom	239	$600.00	$143,400	$47,322	$35,000*
Deans Reception	120	$600.00	$72,000	$23,760	$25,000

THE UNIVERSITY OF ALABAMA®

Description	Area (Sq Ft)	Cost per Sq Ft	Cost	33%	Recommended
Events Storage	302	$600.00	$181,200	$59,796	$25,000*
Mothers Room	120	$600.00	$72,000	$23,760	$25,000
Office (25)	144	$600.00	$86,400	$28,512	$25,000*
Pantry	109	$600.00	$65,400	$21,582	$25,000
Workroom	117	$600.00	$70,200	$23,166	$25,000
Workroom/Mail Room	116	$600.00	$69,600	$22,968	$25,000

**Exception to the 33% minimum is being requested in these cases so that the naming amounts for these areas will fit within the overall naming opportunity structure or in cases of previously approved booked commitments for these spaces previously approved by the Board of Trustees.*

The University of Alabama
Proposed Named Spaces for Board Approval
Mary Hewell Alston Hall
September 1, 2023 Board Meeting

Donor Name	Pledge Amount	Gift/Pledge Date	Amount Paid to Date*	Percent Paid to Date	Date for Gift/Pledge Completion	Name of Space	BOT Approved Minimum
Ann and Ari Deshe Family Foundation	$1,100,000	11/8/2022	$400,000	36%	6/30/2025	Dean's Suite and Parlor Combined	$1,100,000
Mr. and Mrs. Charles A. Eidson	$150,000	3/7/2023	$151,898	101%	6/30/2023	Corridor	$150,000
Mr. and Mrs. William R. Joy Jr.	$75,000	1/26/2023	$0	0%	12/31/2027	Dean's Office	$75,000
Mr. J. E. Saliba	$35,000	6/22/2023	$0	0%	12/31/2027	Collaboration Room	$35,000
Mr. and Mrs. James L. Richardson	$25,000	2/7/2023	$5,000	20%	2/28/2027	Third Floor Office	$25,000

**Amount paid to date is as of August 1, 2023*

THE UNIVERSITY OF ALABAMA®

Naming Opportunities in the Literacy Center (in Tom Barnes Hall)

Description	Area (Sq Ft)	Cost per Sq Ft	Cost	33%	Recommended
First Floor					
Combined Classroom	1518	$320.45	$486,443	$160,526	$200,000
Classroom (2 available)	759	$320.45	$243,222	$80,263	$100,000
Demonstration Room	322	$320.45	$103,185	$34,051	$50,000
Workroom	109	$320.45	$34,929	$11,527	$15,000
Office (7 available)	113	$320.45	$36,211	$11,950	$10,000*

**Exception to the 33% minimum is being requested in these cases so that the naming amounts for these areas will fit within the overall naming opportunity structure or in cases of previously approved booked commitments for these spaces previously approved by the Board of Trustees.*

Lister Hill Library									
Namings for Consideration by Board of Trustees									
Donor	Space Type/Name	**Requested Naming**	Square Footage	Cost per Square Foot	Total Cost of Space	33% of Cost of Space	Gift/Pledge Amount	40% of Pledge Amount	Amount Paid to Date
Dennis G. Pappas, Sr., M.D., and Dennis G. Pappas, Jr., M.D.	Medical Museum	Dennis G. Pappas Historical Collections Gallery	1900	$ 125	$ 237,500	$ 78,375	$ 250,000	$ 100,000	$ 100,000

Callahan Eye Hospital										
Namings for Consideration by Board of Trustees										
Donor	Space Type/Name	Requested Naming	Square Footage	Cost per Square Foot	Total Cost of Space	33% of Cost of Space	Approved Naming	Gift/Pledge Amount	40% of Pledge Amount	Amount Paid to Date
Quarterbacking Children's Health Foundation	Pediatric Eye Care Clinic	Monday Morning Quarterback Club Pediatric Eye Clinic	202	$ 158	$ 31,916	$ 10,532	N/A	$ 10,532	$ 3,160	$ 10,532

Resolution to Approve Naming Opportunities in the College of Science

Naming Opportunities in the Materials Science Building

Description Materials Science Building	Area (Sq Ft)	Cost per Sq Ft[1]	Cost	50%	Recommended
Atrium/Foyer	820	$410	$336,200	$168,100	$170,000

Naming Opportunities in the Shelby Center for Science and Technology Building

Description Shelby Center for Science and Technology Building	Area (Sq Ft)	Cost per Sq Ft[2]	Cost	50%	Recommended
Atrium/Foyer	3784	$453	$1,714,152	$857,076	$860,000
Class Lab – Room 232	1181	$453	$534,993	$267,497	$270,000
Class Lab – Room 236	1161	$453	$525,933	$262,967	$270,000
Class Lab – Room 245	1209	$453	$547,677	$273,839	$275,000
Class Lab – Room 247	1164	$453	$527,292	$263,646	$265,000

[1] Calculations are based on the rounded cost per square foot.

[2] Calculations are based on the rounded cost per square foot.

Class Lab – Room 251	1172	$453	$530,916 $265,458	$210,000*[3]
Class Lab – Room 253	909	$453	$411,777 $205,889	$210,000
Class Lab – Room 321	1308	$453	$592,524 $296,262	$300,000
Room 020A	1192	$453	$539,976 $269,988	$270,000
Room 020B	1192	$453	$539,976 $269,988	$270,000
Room 001	1307	$453	$592,071 $296,036	$300,000

[3] An ask was made based on the June 2023 cost of $410/Sq Ft with expected funding in Fall 2023.

University of Alabama System

Office of Internal Audit

Charter

Mission

The mission of internal audit is to enhance and protect organizational value by providing risk-based and objective assurance, advice, and insight.

Purpose

The purpose of the Office of Internal Audit is to provides independent, objective assurance and consulting services designed to add value and improve the operations of the University of Alabama System (System), which is comprised of three research universities, a Health System, and related/affiliated organizations. The Office of Internal Audit assists the System accomplish its objectives by bringing a systematic and disciplined approach to evaluate and improve the effectiveness of the System's risk management, control, and governance processes.

Standard of Operations

The Office of Internal Audit shall conduct its activities in conformance with The Institute of Internal Auditors' *International Professional Practices Framework*, including its Standards, Core Principles for the Professional Practice of Internal Auditing, Definition of Internal Auditing, and Code of Ethics.

Internal Audit Organizational Independence and Objectivity

The Office of Internal Audit should maintain organizational independence. This independence should ensure that the internal audit activity is free from interference in determining the scope of internal auditing, performing work, and communicating results. The Chief Audit Officer will disclose any such interference to the Board and discuss the implications. (IPPF). Any impairment of independence or objectivity, in fact or appearance, shall be disclosed to appropriate parties.

The Chief Audit Officer and staff of the Internal Audit department are not authorized to:

a. Perform any operational duties for the System,
b. Initiate or approve accounting transactions external to the Internal Audit department, or
c. Direct the activities of any System employee not employed by the Internal Audit department, except to the extent such employees have been appropriately assigned to auditing teams or to otherwise assist the Internal Auditors.

Authority of the Chief Audit Officer and Office of Internal Audit

The authority of the Chief Audit Officer and the Office of Internal Audit is established by the Bylaws, Rules and Resolutions of The Board of Trustees of The University of Alabama System.

The Chief Audit Officer shall report functionally to the Audit, Risk, and Compliance Committee of the Board of Trustees, and administratively to the Chancellor.

The Chief Audit Officer and staff of the Office Internal Audit are authorized to:

a. Have unrestricted access to all functions, records, property, and personnel,
b. Have full and free access to the Audit, Risk and Compliance Committee,
c. Allocate resources, set frequencies, select subjects, determine scopes of work, and apply the techniques required to accomplish audit objectives, and
d. Obtain the necessary assistance of personnel in units where they perform audits, as well as other specialized services from within or outside the System.

Chief Audit Officer Responsibility

The Chief Audit Officer, or his/her designee, will carry out the following responsibilities:

a. Develop a flexible annual audit plan using appropriate risk-based methodology (including any risks or control concerns identified by management) and submit the plan to the Chancellor and the Audit, Risk, and Compliance Committee for review,
b. Implement the annual audit plan as approved, including, and as appropriate, any special tasks or projects requested by management and the Audit, Risk, and Compliance Committee,
c. Provide information periodically on the status and results of the annual audit plan and the sufficiency of department resources,
d. Maintain a professional audit staff with sufficient knowledge, skills, experience, and professional certifications (may use outside sources, as necessary),
e. Establish a quality assurance and continuous improvement program,
f. Create a culture of support and accessibility to System management; and assist management in meeting objectives by performing consulting and advisory services in addition to assurance services,
g. Issue periodic reports to the Audit, Risk, and Compliance Committee and management summarizing results of audit activities,
h. Serve as liaison between the System and the external auditor,
i. Assist in the investigation of significant suspected fraudulent activities within the System,
j. Consider the scope of work of external auditors and regulators, as appropriate, for the purpose of providing optimal audit coverage to the System,
k. Coordinate with other control and monitoring functions (risk management, compliance, security, legal, ethics, environmental, external audit), as appropriate, and
l. Periodically review the internal audit charter and present it to the Audit, Risk, and Compliance Committee of the Board of Trustees

Scope of Internal Audit Activities

The scope and nature of work of the Office of Internal Audit is to determine whether the System's risk management, control, and governance processes, as designed and implemented by management, are adequate and functioning in a manner to ensure:

a. Risks are appropriately identified and managed,
b. Significant financial, managerial, and operating information are accurate, reliable, and timely,
c. Employees' actions are in compliance with policies, standards, procedures, and applicable laws and regulations,
d. Resources are acquired economically, used efficiently, and adequately protected,
e. Programs, plans, and objectives are achieved,
f. Quality and continuous improvement are fostered in the control processes, and
g. Significant legislative or regulatory issues impacting the System are recognized and addressed properly.

Approvals –

Chief Audit Officer	Date
Chancellor	Date
Chair - Audit, Risk, and Compliance Committee	Date

ADMINISTRATIVE REPORT

A DIGEST OF CURRENT INFORMATION

PREPARED FOR THE BOARD OF TRUSTEES OF THE UNIVERSITY OF ALABAMA

University of Alabama System®

Individually Distinct. Altogether Stronger.

NOVEMBER 3, 2023
TUSCALOOSA, ALABAMA

TABLE OF CONTENTS

STUDENT/FACULTY ACHIEVEMENTS 1

ADVANCES IN RESEARCH..... 4

NEWS ABOUT DEVELOPMENT 7

CONFERENCES/SYMPOSIA/PROGRAMS..... 8

CAMPUS HIGHLIGHTS..... 10

STUDENT/FACULTY ACHIEVEMENTS

ARMY ROTC IMPRESSED AT REGIONAL COMPETITION

The UA Army ROTC's Ranger Challenge Team placed second among 40 universities in the Southeast during the first phase of competition at the Ranger Challenge at Fort Moore in Georgia. The competition started with a 3 a.m. wake up followed by various events throughout the day. The UA squad placed first in the plank event for holding the longest plank position and 6-mile ruck, which consisted of running six miles wearing a 40-pound rucksack and 11-pound vest.

TWO PROFESSORS EARNED CAREER AWARDS

The National Science Foundation selected Dr. Hamed Moftakhari, assistant professor of civil, construction and environmental engineering, and Dr. Sevgi Zubeyde Gurbuz, assistant professor of electrical and computer engineering, for a CAREER Award, one of the nation's most prestigious honors for top-performing young scientists, during the recently completed academic year. Each grant will provide about $550,000 for research, education and outreach efforts.

NOTRE DAME IN COLOR: UNVEILING CATHEDRAL'S HISTORY IN HUES

A project led by UA to tell the stories of the changing colors in the Cathedral of Notre Dame in Paris through its history received funding from the National Endowment for the Humanities. The nearly $250,000 NEH Collaborative Research grant will support new collaborations with American and French colleagues on the changing aesthetics and meanings of color at the cathedral. The work draws upon scholars and researchers from different disciplines at UA and in France. Dr. Jennifer Feltman, associate professor of medieval art and architecture, leads the effort.

UA PRE-MED STUDENTS ACHIEVED 100% MED SCHOOL ACCEPTANCE

The inaugural class of the McCollough Institute for Pre-Medical Scholars at UA is celebrating a 100% acceptance rate for medical and graduate school. The 24 recent UA graduates entered the program in 2019, its first year. The McCollough Institute, endowed by Dr. Gaylon and Susan McCollough, attracts aspiring medical professionals who want to pursue a wide range of fields including law, business, health-care-related paths and even furthering graduate studies.

UA JUNIOR WON OBAMA FOUNDATION'S VOYAGER SCHOLARSHIP

Junior Kate Herndon is a recipient of the Obama Foundation's Voyager Scholarship that recognizes college students with a passion for helping others through public service. Herndon, a native of Newburyport, Massachusetts, was one of 100 students from around the nation and first from UA to receive the award also known as the Obama-Chesky Scholarship for Public Service. According to the Obama Foundation, recipients exude a passion for helping others, experience serving in or building community, and an expansive

view of what's possible through public service.

UA DANCE COMPANY TOOK ORIGINAL PERFORMANCE TO GLOBAL STAGE

A group of UA dance students recently presented their original performance for an international audience at the world's largest performing arts festival. The Yonder Contemporary Dance Company performed its captivating dance concert, "Unstuck With You," at the Edinburgh Festival Fringe in Scotland Aug. 5-12.

UAB PROFESSOR SELECTED AS EDUCATION AMBASSADOR BY GLOBAL AFFAIRS THINK TANK

The Council on Foreign Relations has selected Hyeyoung Lim, Ph.D., associate professor at UAB's J. Frank Barefield, Jr. Department of Criminal Justice, as the 2023-24 Education Ambassador of Higher Education.

Lim will participate in a nine-month program that connects educators across the United States with resources, professional development activities and a robust professional network.

STUDENT LANDS INTERNSHIP AT AMAZON

Curiosity, resilience and perseverance are the words that guide the life of Neha Moolchandani, a senior at UAB. Guided by these values, Moolchandani was selected for Amazon's prestigious summer internship program.

Moolchandani, an Honors College student, came to UAB on the pre-medical track. Soon she discovered she was passionate about technology, robotics, machine learning and AI, and she switched her major to computer science. To further feed her curiosity and love for learning, she is minoring in mathematics and Collat School of Business' information systems.

PATRIOTIC EMPLOYER AWARD PRESENTED TO UAB EMPLOYEE

The Employer Support of the Guard and Reserve under the Department of Defense has presented UAB Director of the Office of the Conflict of Interest Review Board Karen Iles, Ph.D., with the ESGR Patriotic Employer Award. Iles was nominated by Staff Sgt. Christian Foster, a program administrator II in the OCIRB.

Foster, who serves as a budget analyst for the United States Army Reserve's Deployment Support Command in Birmingham, nominated Iles for her generosity and understanding toward his military obligations, which he says she supported even before he was hired full time in the department.

BIOMEDICAL SCIENCES PH.D. STUDENT NAMED HOWARD GARRISON ADVOCACY FELLOW

Biomedical Sciences Ph.D. student Jazmine I. Benjamin was selected to be an inaugural Howard Garrison Advocacy Fellow under the Federation of American Societies for Experimental Biology.

Over 10 months, the inaugural fellows will have opportunities to develop their knowledge and skills in science policy, advocacy and science communications, while also exploring career opportunities and leadership development in the areas outside of traditional academia.

SPACE HARDWARE CLUB PLACES FIRST AT INTERNATIONAL COMPETITION

The Space Hardware Club CanSat team placed first, fifth, and sixth internationally and first, second, and third place nationally in the annual American Astronautical Society CanSat Competition. Forty university teams participated in the competition this year. CanSats are a sounding rocket payload used to teach space technology similar to the technology used in miniaturized satellites. Teams design, build, and fly rocket payloads that meet design criteria that change yearly during the competition, giving participants experience in the actual design process and various mechanical, electrical, and software design systems that go into an engineering system.

AIR FORCE OFFICE OF SCIENTIFIC RESEARCH GRANT IS AWARDED TO MECHANICAL AND AEROSPACE ASSISTANT PROFESSOR

Dr. John Bennewitz, an assistant professor in the Department of Mechanical and Aerospace Engineering, has been awarded a $650,000, 45-month Air Force Office of Scientific Research (AFOSR) grant to develop an advanced propulsion system that will facilitate surveillance of space between the Earth and the Moon by the United States Space Force. The research is funded through the AFOSR Energy, Combustion, and Non-Equilibrium Thermodynamics Portfolio. "With the recent international push for lunar missions, the U.S. Space Force has emphasized the need for surveillance of the region beyond geosynchronous orbit," Dr. Bennewitz explained.

ADVANCES IN RESEARCH

HIGH-PROTEIN AND NORMAL-PROTEIN DIETS ARE EFFECTIVE FOR T2D MANAGEMENT

New findings from UAB indicate that the type of protein in the diet is not as important as the overall amount of weight loss for those with Type 2 diabetes.

Published in the journal Obesity, 106 adults with T2D were randomly assigned to either the high-protein or normal-protein diet for 52 weeks. The results show an individual can have some flexibility to choose a dietary pattern that most closely matches their preferences and that they are mostly like to stick with in the long term.

RESEARCH SHOWS WHY OLDER ADULTS ARE VULNERABLE AND RESILIENT TO CLIMATE DISASTERS

Older adults are more vulnerable to disasters because of unique factors like health conditions. However, their potential to cope with negative outcomes and withstand financial losses builds resilience, according to UAB researcher Zhen Cong, Ph.D. Cong's research and insights on building a climate-resilient society highlighting her findings on older adults' vulnerability and resilience to disasters was recently shared at the September edition of the NIH's Climate Change and Health monthly seminar series.

UAB RESEARCHERS TO IMPROVE QUALITY OF LIFE FOR PATIENTS WITH PULMONARY HYPERTENSION

Researchers at UAB have received two small-business technology transfer grants from the National Institutes of Health for $465,000 and $2.9 million. The grants will continue the development of non-gas-tank-based devices for the delivery of inhaled nitric oxide, also known as iNO, for the treatment of pulmonary hypertension in infants, and pulmonary hypertension and right heart failure during and after cardiac surgery.

PREVENTIVE EPILEPSY TREATMENT WITH VIGABATRIN DOES NOT IMPROVE NEUROCOGNITIVE DEVELOPMENT IN TSC INFANTS

In new study results, researchers from UAB found that administering the preventive epilepsy treatment vigabatrin prior to seizure onset did not improve neurocognitive outcomes in TSC infants at 2 years of age. The findings from the PREVeNT Trial, funded by the National Institute of Neurological Disorders and Stroke of the National Institutes of Health, were published in the Annals of Neurology and presented in a keynote address at the 2023 International TSC Research Conference hosted by the TSC Alliance.

HIGH-IMPACT WEATHER RESEARCH RECEIVES FUNDING FROM NATIONAL SCIENCE FOUNDATION

UAH was awarded a $779,640 grant from the National Science Foundation to procure a high-frequency radar to support research on clouds, thunderstorms, and high-impact weather such as landfalling hurricanes and severe squall lines. Principal investigators include Dr. Kevin Knupp, UAH Professor in the Department of Atmospheric and Earth Science; Dr. Lawrence Carey, UAH Professor and

Interim Chair in the Department of Atmospheric and Earth Science; Dr. Xiaomin Chen, UAH Assistant Professor in the Department of Atmospheric and Earth Science; Dr. Sean Freeman, UAH Assistant Professor in the Department of Atmospheric and Earth Science; and Mr. Ryan Wade, Research Scientist IV in the UAH Earth System Science Center.

NATIONAL OCEANIC AND ATMOSPHERIC ADMINISTRATION WEATHER PROGRAM OFFICE GRANTS AWARD TO UAH PROJECT

Dr. Xiaomin Chen, UAH Assistant Professor in the Department of Atmospheric and Earth Science, received a $530,139 award from the National Oceanic and Atmospheric Administration Weather Program Office (NOAA). His funded project will aim to develop a generalized planetary boundary layer (PBL) parameterization scheme that unifies the convective mass fluxes in the PBL and shallow cumulus schemes in NOAA's United Forecast System models, including the next-generation hurricane forecast model Hurricane Analysis and Forecast System.

SOIL MOISTURE SENSORS PROVIDE KEY DATA IN GULF STATE PARK PRESCRIBED BURN

UAH Earth System Science Center Research Scientist and Associate State Climatologist Dr. Lee Ellenburg installed five soil moisture and temperature sensors within the prescribed burn area at Alabama's Gulf State Park earlier this year. The sensors measure moisture content from the surface to approximately two feet below ground. "The soil moisture sensors indicated quickly-drying soils within the prescribed burn area in late July that began to translate to a dropping water table," notes Ellenburg. "This provided an early warning for conditions to come." The safety of its firefighters and the public is the Alabama Forestry Commission's priority. The thresholds set by the organization consider not only how dry soils are but also wind speed, rain, and humidity that has occurred over the prescribed burn site. "The data that UAH provided gave us a two-week heads-up of what conditions on the ground were and allowed us to plan accordingly as the window for the burn approached," says Ethan Barrett, Alabama Forestry Commission Fire Analyst. UAH will continue its partnership with the Alabama Forestry Commission. Subsequent research will improve scientists' and fire analysts' understanding of fire behavior and secondary fire effects, such as tree mortality and impacts on wildlife.

U.S. ARMED FORCES AND DEPARTMENT OF DEFENSE LEADERS TO BENEFIT FROM UAH CYBERSECURITY RESEARCH AND EDUCATION CENTER

The Griffiss Institute Inc (GI) awarded UAH's Center for Cybersecurity Research and Education Center (CCREC) a grant of $1,495,406 for the VICEROY program (Virtual Institutes for Cyber and Electromagnetic Spectrum Research and Employ). The program will support a virtual institute at UAH to develop foundational expertise in critical cyber and electromagnetic spectrum operational skills for future military and civilian Armed Forces and DoD leaders. UAH is the lead institution partnering with Alabama A&M University and the Alabama School of Cyber Technology and Engineering.

UA RESEARCH RANKED NO. 2 IN GROWTH AMONG PEERS

Powered by mostly external funding, spending on research and development activities at UA more than doubled over five years, placing UA's growth rate second among top research institutions, according to an analysis of a survey of universities by the National Science Foundation. UA's expenditures on research grew 105% from $63.3 million spent in 2017 to $129.5 million spent in in 2021, the latest year national comparisons from the NSF Higher Education Research and Development Survey can be made. That is the second biggest increase among the 146 universities granting doctoral degrees designated in the "Very High Research Activity," or R1, category by the Carnegie Classification of Institutions of Higher Education.

NEW DIRECTOR FOR WATER RESEARCH

Matthew Womble joined UA as the executive director of the Alabama Water Institute in fulfilling UA's commitment to be a premier research and education institution around water-related issues. Womble comes to UA from Saildrone, a company based in California that designs, manufactures and operates wind- and solar-powered autonomous surface vehicles that provide cost-effective ocean data collection.

COMPUTING CENTER EXPANDS INNOVATION OPPORTUNITIES

The University of Alabama System Board of Trustees recently provided Stage 1 approval for construction of the High Performance Computing and Data Center on the eastern edge of campus. It allows the campus to host a large, connected computing system that will be the fastest in the state and on par with peer research institutions. The facility will enable UA to attract first-rate faculty members who strengthen instruction and co-curricular activities for students and recruit more high-achieving students. The HPC center positions UA for more industrial, government and peer partnerships that enlarge economic development and intensify discovery particularly in the areas of water, transportation, cybersecurity and human well-being.

POOR TIME MANAGEMENT CAUSES POOR SLEEP FOR COLLEGE STUDENTS

Dr. Adam Knowlden, associate professor of health science with the UA College of Human Environmental Sciences, investigated time management and how it influences sleep health in full-time college students in the areas of setting goals and priorities, mechanics of time management, and preference for organization. According to Knowlden, more than 65% of college students describe their sleep quality as poor. The study, which was recently published in the "American Journal of Health Education," found the three factors associated with time management significantly influenced the overall sleep quality of college students. Knowlden reported that time management explained around 20% of the sleep quality outcomes measured.

NEWS ABOUT DEVELOPMENT

Ms. Barbara M. Wadsworth donated stock valued at $255,571 to establish the William Henry McMullen III Chemistry Teaching Laboratory, $1,020,985 to establish the William Henry McMullen III Distinguished Graduate Fellowship, and $740,495 to establish the William Henry McMullen III Chemistry Laboratories Fund.

The Boeing Company has given $75,000 in support of various programs at UAH, including the Boeing Business Annual Scholarships at $10,000, the Boeing Engineering Annual Scholarships at $18,000, the Boeing Computer Science Annual Scholarships at $8,000, various Engineering Student Organizations, IPT Program, Boeing New Venture Challenge, and the Dean's Excellence Fund for future curriculum enhancement.

The Jane Lowe Charitable Foundation has given $50,000 to support the maintenance of the UAH Lowe House.

Ms. Angela C. Shih donated $50,000 to the Cornelius and Angela Shih Graduate Student Scholarship Fund.

The Alabama Nurses Foundation has given $25,000 to support the Alabama Nurses Foundation Scholarship.

An anonymous donor has provided $25,000 to support the UAH Last Mile Scholarship Fund.

An anonymous donor has provided $25,000 for the Diana and Leland Sisson Scholarship.

The Leidos Corporation has given $25,000 in support of the College of Engineering.

Ms. Judy K. Teague donated $25,000 to the Women's Basketball Locker Room Project.

ENDOWED SCHOLARSHIP FOR COMPUTER SCIENCE STUDENTS

NaphCare Charitable Foundation, Inc., gave $26,000 to create an endowed scholarship for computer science students in the College of Arts and Sciences.

GENTILE FAMILY ENDOWED SCHOLARSHIP

Zachary and Dana Gentile have given $25,000 to create the Gentile Family Endowed Scholarship in Engineering in the School of Engineering.

ENDOWED SCHOLARSHIP FOR UAB SCHOOL OF DENTISTRY

Dr. Jim and Melinda Phillips have given $25,000 to create an endowed scholarship in the School of Dentistry. Preference will be given to students from a rural area of the state or from disadvantaged backgrounds. The university agreed to a funding match for a total endowment of $32,500.

CONFERENCE/SYMPOSIA/PROGRAMS

UAH RESEARCH IS FEATURED ON CBS NEWS SUNDAY MORNING

Lightning research and its rich history at the University of Alabama in Huntsville was featured on the CBS News Sunday Morning national television program on August 27, 2023, on both CBS and the video-streaming service Paramount+. The special feature spotlighted UAH's Department of Atmospheric & Earth Science Associate Professor, Dr. Phillip Bitzer. Dr. Bitzer discussed how the department, in conjunction with UAH's Earth System Science Center lightning researchers and its collaborators, has played a pivotal role in developing ground-breaking lightning instrumentation and advancing lightning research. "My hope is that the public will take away a bit of what we do every day here at UAH and how the goal of our research is to keep everyone safe from thunderstorms," said Dr. Bitzer.

CENTER FOR CYBERSECURITY RESEARCH AND EDUCATION (CCRE) HOSTS CYBER CAMP FOR HIGH SCHOOL STUDENTS ON THE AUTISM SPECTRUM

In support of inclusivity and cybersecurity education, UAH's CCRE hosted the Limitless Cyber Camp for high school students on the autism spectrum. Held at UAH on September 8, this one-day camp offered tailored activities in cryptography, steganography, ciphers, computer building, and a culminating activity that integrated all the skills learned throughout the day. Aligning with UAH's commitment to diversity in STEM, this event was funded by CCRE and utilized presentations and activities modified for this specific audience.

OFFICE OF SERVICE LEARNING AND UNDERGRADUATE RESEARCH TO HOST FALL EXPO

UAB will host its 2023 in-person and virtual Service Learning and Undergraduate Research Expo from Monday, Nov. 27, through Friday, Dec. 1. The expo seeks to highlight and celebrate excellence in research, creative activity and scholarship by showcasing the academic ventures of undergraduate students.

VIVA HEALTH GALA "A NIGHT OF THE ARTS" SUPPORTS UAB'S ARTS ORGANIZATIONS

On Friday, Oct. 6, the VIVA Health Gala, an annual black-tie event and fundraiser at UAB, debuted a new format this year with "A Night of the Arts." Guests were immersed in a full night of arts experiences while raising vital funds that directly support UAB's arts organizations Abroms-Engel Institute for the Visual Arts, Alys Stephens Performing Arts Center, ArtPlay Community Education and Arts in Medicine.

PSYCHOSOCIAL ONCOLOGY TRAINING ACADEMY FALL 2023 WORKSHOPS

UAB's Center for Palliative and Supportive Care is hosting a training and development opportunity for

health care professionals this fall. The Psychosocial Oncology Training Academy is an innovative and trailblazing training initiative that equips health care professionals with practical skills to ensure improved access and enhanced quality of care for breast cancer survivors, and their loved ones.

35TH ANNUAL MOUNDVILLE NATIVE AMERICAN FESTIVAL

The University of Alabama Moundville Archaeological Park became a "City of Life" as it celebrated the cultures of Southeastern Native Americans at the 35th annual Moundville Native American Festival Oct. 4-7. The festival is one of the largest celebrations of Native American communities in the state of Alabama. It is a unique experience where students and families alike can learn from First Americans, gaining new perspectives about our world. The festival doesn't just include people whose ancestors built Moundville, but all Native American communities that call Alabama their homeland.

CAMPUS HIGHLIGHTS

UAB NAMED AMONG GREAT COLLEGES TO WORK FOR®

For the first time, UAB has been recognized by the Great Colleges to Work For® program with strengths identified in shared governance, faculty experience, job satisfaction, confidence in senior leadership, and diversity, inclusion and belonging, among other areas.

The Great Colleges to Work For® program was designed to recognize colleges that have been successful in creating great workplaces and to further research and understand the factors, dynamics and influences that have the most impact on organizational culture in higher education.

MAGIC CITY DATA COLLECTIVE SELECTED FOR BEST PRACTICES AWARD

The Magic City Data Collective has been presented a Governor's Work-Based Learning Best Practices award under Alabama Works. Founded by UAB, the Birmingham Business Alliance and Birmingham Education Foundation, the public-private partnership, housed in the UAB Department of Physics, serves as a training network for undergraduate, graduate and local professionals seeking knowledge and career development in the data industry. MCDC seeks to establish and maintain an infrastructure for data professions and opportunities in data science, computation and STEMM (science, technology, engineering, mathematics and medicine) fields in the Birmingham region.

UAB PROGRAMS CONTINUE TO RISE IN US NEWS RANKINGS

UAB has been recognized once again by U.S. News & World Report as a Best College, ranking No. 142 out of 435 measured schools in their 2023 Best Colleges list. This ranking serves as a testament to the university's continued growth and national exposure as a competitive and attractive university. UAB also had the highest sub rank (No. 36) of all Alabama schools for the new Bibliometric ranking metric, which measures faculty performance through research publications.

FREE APP WEEK OFFERED TO FIRST-TIME FRESHMAN, TRANSFER, ONLINE STUDENTS

Entering first-time freshman, transfer and online students applied at no cost to the UAB during "Free App Week," Oct. 16-20. In an initiative that UAB hoped would provide increased access to prospective students who are seeking higher education, both in- and out-of-state students were eligible to submit applications with no associated fees during this week.

PROFESSIONAL LEADERSHIP ACADEMY UNDERWAY IN HUNTSVILLE

The Office of Professional and Continuing Education launched its Leadership Accelerator Academy. The first cohort has 18 participants from UAH and the Huntsville community. The professional

leadership program was designed for early or mid-level career managers to expose them to diverse ideas and methods on topics that complement and enhance their organization. Participants will go through the 10-month program to develop greater self-awareness and strengthen their leadership style and effectiveness; build trust and confidence with superiors, employees, and peers; create high-functioning teams; establish standards for productivity, processes, quality, conduct, and timeliness; and identify and resolve conflict using standard approaches and best practices.

FILM FESTIVAL FOCUSES ON COMMUNITY HEALTH

The UAH Humanities Center hosted its second annual Huntsville Human Rights Film Festival in September. This year's festival theme was "Community Health as a Human Right." Films, discussions, and small workshops provided participants information about community mental health, policing, environmental health, and food insecurity. The Center's community partners included the City of Huntsville's Human Relations Commission and Office of Diversity, Equity, and Inclusion; Alabama Extension at Alabama A&M University; American Cancer Society; Cancer Action Network; United Women of Color; Southern Fried Film Fest; North Alabama Showing Up for Racial Justice; and the North Alabama School for Organizers. Campus partners were the Salmon Library and the Office of Diversity, Equity, and Inclusion.

THE UNIVERSITY OF ALABAMA IN HUNTSVILLE ACHIEVES GOLD STATUS IN HEALTHY CAMPUS CERTIFICATION

UAH is the first university in the United States to achieve GOLD certification as designated by the Fédération Internationale du Sport Universitaire (FISU) as part of the organization's Healthy Campus program. Dr. Noemi Zaharia, Clinical Assistant Professor in the College of Education's Department of Kinesiology, has spearheaded this university initiative. The FISU Healthy Campus program is an initiative to enhance student and campus community well-being by providing opportunities for all students to participate in physical activity for their health. The program scope addresses seven Healthy Campus domains: healthy campus management, physical activity and sport, nutrition, disease prevention, mental and social health, risk behavior and environment, sustainability, and social responsibility.

VITAL PART OF NEW EFFORT FOR SUICIDE PREVENTION

A substantial effort in suicide prevention across the state will be led by a partnership between UA and the Alabama Department of Mental Health. UA's VitAL program and ADMH received support from the federal Substance Abuse and Mental Health Services Administration to implement Project Zero Suicide in Alabama. The Zero Suicide framework is designed to proactively address suicide by emphasizing prevention and early intervention within healthcare facilities. VitAL will

leverage this model to ensure that multi-level, evidence-based suicide prevention practices are integrated into clinical care. The primary focus will be on adults, with a particular emphasis on rural and underserved areas.

UA EXPANDS BEHAVIORAL HEALTH SERVICES FOR RURAL ALABAMA YOUTH

UA is confronting the shortage of behavioral health services for youth in rural Alabama with more than $3.7 million in federal funding. UA's College of Human Environmental Sciences and the Center for Substance Use Research and Related Conditions in the Capstone College of Nursing are leading the program supported by the Health Resources and Services Administration. Awards from HRSA's Rural Communities Opioid Response Program – Child and Adolescent Behavioral Health support the establishment and expansion of sustainable behavioral health care services for children and adolescents aged 5-17 years who live in rural communities, and to prevent substance misuse.

UA REACHING RURAL AREAS TO IMPROVE CARDIOVASCULAR HEALTH

UA is spearheading an effort to reduce the risk for cardiovascular disease in West Alabama. With $6 million from the Centers for Disease Control and Prevention spread out over the next five years, UA faculty, staff and students will work with local health care providers to implement programs and resources designed to reduce risk factors for heart attacks, strokes and other issues stemming from poor cardiovascular health. The work will focus on nine counties around the University that include rural and underserved areas of the state.

2023-2024 RECORD ENROLLMENT

The UA record-breaking enrollment of 39,623 includes 3,184 freshmen from Alabama, representing every county in the state. This marks UA's fifth consecutive year with an in-state increase and the largest number of in-state freshmen since 2010. The University currently enrolls a record number of 1,142 National Merit Scholars, making UA one of the nation's largest enrolling institutions of National Merit Scholars.

AGREEMENT STRENGTHENED TIES WITH SHELTON STATE

UA and Shelton State Community College have signed a transfer agreement to create a seamless pathway to earning a bachelor's degree from the Capstone for Shelton State students. Representatives from both institutions signed a memorandum of understanding outlining a collaborative and seamless pathway for Shelton State students to transfer to UA while providing students with academic advising, career coaching and counseling.

GREEK ASSEMBLY HALL OPENED TO STUDENTS

Guests and members of the United Greek Council and National Pan-Hellenic Council celebrated the opening of the Greek Assembly Hall with a ribbon-cutting Aug. 29. Construction on the 12,600-square-

foot facility was complete in July and is now open to students.

UMC-LIVINGSTON TO SERVE UWA STUDENTS, EMPLOYEES

Under an agreement signed Aug. 1, University Medical Center-Livingston will be a provider of primary health care and employment health services to members of the University of West Alabama community. UMC-Livingston is part of the University Medical Center network of clinics in West Alabama, operated by UA College of Community Health Sciences.

INTENTIONALLY LEFT BLANK

THE UNIVERSITY OF
ALABAMA®

Faculty who have retired since 08/01/2022

Data as of 7/24/2023

Title	First Name	Middle Name	Last Name	Department	Status	Retirement Date
Mr.	Thomas	C.	Fox	Modern Languages and Classics	Faculty	8/1/2022
Dr.	Subhadra		Gupta	Metallurgical and Materials Eng.	Faculty	8/1/2022
Dr.	Rasma	I.M.	LazdaCazers	Modern Languages and Classics	Faculty	8/1/2022
Dr.	Jacqueline	V.	Morgan	Honors College; University Fellows	Faculty	8/1/2022
Dr.	Edward	J.	Schnee	School of Accountancy	Faculty	8/1/2022
Dr.	Ann		Bourne	School of Library and Info Studies	Faculty	9/1/2022
Dr.	James	P.	Brown	Marketing	Faculty	9/1/2022
Dr.	Frances	A	Conners	Psychology	Faculty	9/1/2022
Dr.	Laura	Marie Casey	Gonnering	Enterprise Technology	Faculty	9/1/2022
Dr.	James	C.	Hamilton	Psychology	Faculty	9/1/2022
Dr.	James	G.	Houston	Management	Faculty	9/1/2022
Dr.	William	C	Keel	Physics	Faculty	9/1/2022
Dr.	Richard	B.	MeGraw	American Studies	Faculty	9/1/2022
Dr.	Shirin	K.	Posner	Modern Languages and Classics	Faculty	9/1/2022
Dr.	John	Gregory	Bell	Community Medicine and Population Health	Faculty	10/1/2022
Dr.	James	Bryan	Robinson	Family Internal & Rural Medicine FIRM	Faculty	10/1/2022
Dr.	Joanne	E.	Hale	Dean's Office-Clvrhse College of Bu	Faculty	12/1/2022
Dr.	Chunmiao		Zheng	Geological Sciences	Faculty	12/1/2022
Dr.	Larry		Baldwin	Management	Faculty	1/1/2023
Dr.	Carolyn	J.	Cassady	Chemistry	Faculty	1/1/2023

Title	First Name	Middle Name	Last Name	Department	Status	Retirement Date
Dr.	Arunava		Gupta	Chemistry	Faculty	1/1/2023
Dr.	John	W	Myrick	Special Education	Faculty	1/1/2023
Dr.	Mangala		Krishnamurthy	University Libraries	Faculty	2/1/2023
Mr.	Thomas	Ray	Morgan	Alabama Productivity Center	Faculty	2/1/2023
Ms.	Benita		Strnad	University Libraries	Faculty	3/1/2023
Ms.	Barbara	Jean	Dahlbach	University Libraries	Faculty	5/1/2023
Mrs.	Carroll	C.	Phelps	Social Work Continuing Studies	Faculty	5/1/2023
Dr.	Robin		Behn	English	Faculty	6/1/2023
Dr.	Robert	E.	Brooks	Economics Finance and Legal Studies	Faculty	6/1/2023
Dr.	David	B.	Brown	Computer Science	Faculty	6/1/2023
Dr.	Karen	H.	Gardiner	English	Faculty	6/1/2023
Mr.	Benjamin	C.	Harms	Physics	Faculty	6/1/2023
Dr.	Roxanne	M.	Mitchell	Ed Leadership/Policy/Tech Studies	Faculty	6/1/2023
Dr.	Rainer		Schad	Physics	Faculty	6/1/2023
Dr.	Anne	C.	Witt	Music	Faculty	6/1/2023
Dr.	Viola		Acoff	Dean's Office - Engineering	Faculty	7/1/2023
Dr.	John		Baker	Aerospace and Engineering Mechanics	Faculty	7/1/2023
Mr.	Ernesto		Kortright	Modern Languages and Classiccs	Faculty	7/1/2023
Mr.	Robert		Slaughter	FIRM Fellowship- Hospitalists	Faculty	7/1/2023
Mrs.	Victoria	D.	Peeples	HES Dean's Office	Faculty	8/1/2023
Dr.	Nancy		Rubin	Psychiatry	Faculty	8/1/2023
Dr.	Randy	K.	Smith	Computer Science	Faculty	8/1/2023
Dr.	Ellen	Griffith	Spears	New College	Faculty	8/1/2023

THE UNIVERSITY OF
ALABAMA®

Staff who have retired since 08/01/2022

Data as of 7/24/2023

Title	First Name	Middle Name	Last Name	Department	Status	Retirement Date
Mrs.	Cynthia	Hartley	Channell	Student Services	Staff	8/1/2022
Mrs.	Malissa	C	Ligon	Rise	Staff	8/1/2022
Ms.	Ruby	L	Love	Housing Custodial	Staff	8/1/2022
Mr.	Wayne	Craig	Remington	Geography	Staff	8/1/2022
Dr.	Beth	S	Bennett	Dean's Office - CCIS	Staff	9/1/2022
Mrs.	Frances	Margaret	Hamner	Police Operations	Staff	9/1/2022
Lt.	Dennis	Wayne	McMillian	Police Operations	Staff	9/1/2022
Mr.	Kirt	Eugene	Warren	Enterprise Technology	Staff	9/1/2022
Mrs.	Wendy	Beck	Watkins	Facility Custodial	Staff	9/1/2022
Mr.	David	Bernard	White	Building Maintenance	Staff	9/1/2022
Mr.	John	Benjamin	Arnold	Police Operations	Staff	10/1/2022
Mrs.	Susan	Brown	Newman	College of Commerce and Business Administration	Staff	10/1/2022
Mrs.	Charlotte	Cooner	Reed	UMC Business Office	Staff	10/1/2022
Dr.	Nancy	Herndon	Whittaker	Human Resources	Staff	10/1/2022
Mrs.	Jessie		Wilson	Foster	Staff	10/1/2022
Mrs.	Wendy		Christian	Capstone Center for Student Success	Staff	11/1/2022
Mrs.	Stacy	Leigh	Coats	Alumni Affairs	Staff	11/1/2022
Mr.	Samuel	Wade	Compton	Metallurgical and Materials Eng	Staff	11/1/2022
Ms.	Bethany	Lauren	Compton	Dean's Office-Education	Staff	11/1/2022
Mr.	Robert	Steven	Dowdle	Instructional Tech & Academic Serv	Staff	11/1/2022

Title	First Name	Middle Name	Last Name	Department	Status	Retirement Date
Mr.	Jerry	Dean	Ellison	Alabama SBDC Network	Staff	11/1/2022
Mrs.	Robin		Bonner	Psychology	Staff	12/1/2022
Mrs.	Donna	Jean	Hoggle	Facilities and Grounds	Staff	12/1/2022
Col.	Duane	A.	Lamb	Facilities and Grounds	Staff	12/1/2022
Mrs.	Charlotte		Nix	Sponsored Programs	Staff	12/1/2022
Ms.	Emmaretta	Rachelle	Owens	Housing Custodial	Staff	12/1/2022
Mr.	Robert	F.	Woodruff	Athletics Communications	Staff	12/1/2022
Mrs.	Cheryl	Sparks	Altemara	EMBA Program	Staff	1/1/2023
Mrs.	Kathy	Tywann	Avery	SHC-Nursing	Staff	1/1/2023
Mrs.	Charlotte		Bradley	UMC Health Informatics	Staff	1/1/2023
Mrs.	Jeanine	G	Brooks	Action Card	Staff	1/1/2023
Mrs.	Maura	E	Cain	Brewer Porch Children's Center	Staff	1/1/2023
Mrs.	Lois	Lee	Crabtree	Alumni Calling Center	Staff	1/1/2023
Mrs.	Anita	K.	Davidson	AL Disability Advocacy Prog (ADAP)	Staff	1/1/2023
Mrs.	Cynthia	Sue	Davis	Civil Construction and Environmental Engineering	Staff	1/1/2023
Mr.	Kenneth	W.	Denton	Museums Curation	Staff	1/1/2023
Ms.	Mamie	D.	Dyer	HRIS/Payroll	Staff	1/1/2023
Mrs.	Robin	S.	Elmore	Alumni Affairs	Staff	1/1/2023
Mrs.	Jenine	E	Gainer	Financial Aid	Staff	1/1/2023
Mrs.	Monica	C.	Hatchett	HRIS/Payroll	Staff	1/1/2023
Mrs.	Lisa	S.	Jones	Chemistry	Staff	1/1/2023
Mr.	Andrew	Morgan	Liles	Police Operations	Staff	1/1/2023
Mrs.	Loretta	M.	May	Facilities-Brewer Porch Center	Staff	1/1/2023
Ms.	April	D.	Nelson	Accounts Payable	Staff	1/1/2023
Mrs.	Mary		Nye	Employee Relations	Staff	1/1/2023
Mr.	Gary	Anthony	Summerville	Facility Custodial	Staff	1/1/2023

Title	First Name	Middle Name	Last Name	Department	Status	Retirement Date
Mr.	James	Michael	Vallejos	Building Maintenance	Staff	1/1/2023
Mrs.	Dana	B.	Waid	Dean's Office-School of Law	Staff	1/1/2023
Mrs.	Kathy		Wilson	Capstone Center for Student Success	Staff	1/1/2023
Mrs.	Celia	G.	Yerby	Telecommunications	Staff	1/1/2023
Mrs.	Trinh		Bethard	University Libraries	Staff	2/1/2023
Mrs.	Teresa	A	Gladden	Special Ed and Multiple Abilities	Staff	2/1/2023
Ms.	Donna	C.	Minor	University Libraries	Staff	2/1/2023
Mrs.	Traci	Leigh	Mitchell	Student Media Admin	Staff	2/1/2023
Mrs.	Teresa	T.	Noland	Athletics Business Office	Staff	2/1/2023
Mrs.	Judith	Kay	Thorpe	OAA Faculty/Staff Affairs	Staff	2/1/2023
Mr.	Lamont	L	Wright	Brewer Porch Children's Center	Staff	2/1/2023
Mrs.	Paulette		Roberts	UMC Medical Records	Staff	3/1/2023
Mr.	Samuel	Lee	Scales	Facility Custodial	Staff	3/1/2023
Mrs.	Katrina	Booth	Smelley	Office of Student Conduct	Staff	3/1/2023
Mr.	Salvatore	H.	Sunseri	Football	Staff	3/1/2023
Mrs.	Laura	C	Evans-Gary	Supply Store - Ferguson	Staff	4/1/2023
Mr.	William	R	Battle	Special Projects	Staff	4/1/2023
Mrs.	Johnnie	Engle	Blackburn	Instructional Tech & Academic Serv	Staff	4/1/2023
Mrs.	Cynthia		Blakney	HRIS/Payroll	Staff	4/1/2023
Mrs.	Willie		Bowe	Housing Custodial	Staff	4/1/2023
Mrs.	Tabitha	Hinton	Brown	HES Dean's Office	Staff	4/1/2023
Mrs.	Wendy		Bryant	Center for Advance Public Safety	Staff	4/1/2023
Mrs.	Christine		Chappell	Continuing Legal Education	Staff	4/1/2023
Mr.	Terry	W.	Davis	Dean's Office - Law School	Staff	4/1/2023
Mrs.	Tammy	D.	Hudson	Contracts and Grant Accounting	Staff	4/1/2023
Mr.	Anthony		Ivy	Social Work	Staff	4/1/2023

Title	First Name	Middle Name	Last Name	Department	Status	Retirement Date
Ms.	Beverly	Angelle	Joseph	SHC - Physicians	Staff	4/1/2023
Mr.	Anthony	Lee	Leonard	Athletics General Administration	Staff	4/1/2023
Mrs.	Wendy	B.	McMurtrey	Telecommunications	Staff	4/1/2023
Mr.	Timothy	A.	Nix	Athletic Grounds Maintenance	Staff	4/1/2023
Mrs.	Sharon	B.	O'Neal	Purchasing	Staff	4/1/2023
Mrs.	Vickey	R.	Plant	Basketball - Women	Staff	4/1/2023
Mr.	Singrid	El	Sanders	Transit	Staff	4/1/2023
Mrs.	Yvonne	Lynn	Segrest	Brewer Porch Children's Center	Staff	4/1/2023
Mrs.	Lavenia	F	Sularin	SHC-Pharmacy	Staff	4/1/2023
Mr.	William	D.	Bertanzetti	Benefits	Staff	5/1/2023
Mrs.	Nancy		Calvert	Theatre and Dance	Staff	5/1/2023
Mrs.	Mona	S.	Dillard	University Registrar	Staff	5/1/2023
Ms.	Jacqueline	Cabbil	Maye	Overseas Studies (Main Account)	Staff	5/1/2023
Ms.	Pamela	Jo	Minor	Facility Custodial	Staff	5/1/2023
Ms.	Laurinisa		Miranda	Economic Development Outreach	Staff	5/1/2023
Mrs.	Melanie	R.	O'Rear	Dean's Office-Education	Staff	5/1/2023
Mrs.	Sandra	E.	Spade	Housing Custodial	Staff	5/1/2023
Mr.	Milo		Crabtree	Procurement Services	Staff	6/1/2023
Mr.	James	R.	Holliman	ACCESS	Staff	6/1/2023
Mr.	James	L	Kimball	Center for Advance Public Safety	Staff	6/1/2023
Mrs.	Pamela	F.	Logsdon	Student Services and Certification	Staff	6/1/2023
Ms	Loretta		Sullivan	Facility Custodial	Staff	6/1/2023
Mrs	Krista	D	Winters	Rise	Staff	6/1/2023
Mrs.	Caroline	S.	Barge	Dean's Office-School of Law	Staff	7/1/2023
Ms.	Linda	N.	Bonner	Institute for Soc Sciences Res	Staff	7/1/2023
Ms	Joy	L	Burroughs	Academics	Staff	7/1/2023

Title	First Name	Middle Name	Last Name	Department	Status	Retirement Date
Mr.	Billy	Keith	Dobbins	WVUA 23	Staff	7/1/2023
Mr	Horace	Wayne	Fair	Center for Advance Public Safety	Staff	7/1/2023
Mrs.	Mary	Beth	Hubbard	Psychology	Staff	7/1/2023
Mrs.	Robin	Ann	Huebner	Instructional Tech & Academic Serv	Staff	7/1/2023
Mrs.	Deborah	S	Jordan	VP Academic Affairs Office	Staff	7/1/2023
Mr.	Edgar	Mayette	Kidder	Campus Mail Administration	Staff	7/1/2023
Ms.	Jennifer		Mainz	Tennis - Women	Staff	7/1/2023
Dr.	Debra		McCallum	Institute for Social Sciences Research	Staff	7/1/2023
Mrs.	Gree		Richardson	Facility Custodial	Staff	7/1/2023
Ms.	Pamela	H.	Smelser	HRC Administration	Staff	7/1/2023
Ms.	Ivy		Stewart	Housing Custodial	Staff	7/1/2023
Ms.	Sherry	H.	West	Security Technologies	Staff	7/1/2023
Mr.	Douglas		Behm	Land Management/Minerals	Staff	8/1/2023
Mrs.	Lorraine	A.	Bloskis	Accounts Payable	Staff	8/1/2023
Mr.	Thomas		Hall	Security Technologies	Staff	8/1/2023
Mrs.	Jacqueline	Fair	Howell	ACCESS	Staff	8/1/2023
Mr.	Kenneth		Jarrell	Plumbing Maintenance	Staff	8/1/2023
Ms.	Jeanette	Gay	Lackey	Theatre and Dance	Staff	8/1/2023
Ms.	Carpantato	Treleet	Myles	Research Compliance	Staff	8/1/2023
Mr.	Paul	MI	Pruitt, Jr.	Dean's Office-School of Law	Staff	8/1/2023
Mr.	Doug		Simpson	Campus Mail Kirkbride	Staff	8/1/2023
Mr.	Richard		Thorpe	Registrars Office	Staff	8/1/2023
Mr.	Barry	O.	Waltman	WOW	Staff	8/1/2023
Mr.	Kenneth	H.	Foshee	University Registrar	Staff	9/1/2023

THE UNIVERSITY OF
ALABAMA®

Employee deaths reported to Human Resources since 08/01/2022

Data as of 7/24/2023

Title	First Name	Middle Name	Last Name	Department	Status	Death Date
Mr.	Brian	Pearson	Smith	Technical Support Services	Staff	10/13/2022
Dr.	Marcus		Ashford	Mechanical Engineering	Faculty	10/24/2022
Mr.	Brett	D.	Holland	OTIDE IT	Staff	2/22/2023
Mrs.	Elaine	Jean	Phillips	Economic Dev-Al Int'l Trade Center	Staff	3/24/2023
Dr.	Melissa	Ann	Carruth	Nursing Instruction	Faculty	4/17/2023
Mrs.	Bernice	Rochelle	Wilkins	Brewer Porch Children's Center	Staff	4/17/2023
Mr.	Calvin	P.	Vreeland	Center for Advance Public Safety	Staff	4/20/2023
Mrs.	Donna	Jo	Tucker	General Law Studies	Staff	6/30/2023
Ms.	Lori	Beth	Davis	Housing Custodial	Staff	7/17/2023

800

THE UNIVERSITY OF ALABAMA®

Retiree deaths reported to Human Resources since 08/01/2022

Data as of 7/24/2023

Title	First Name	Middle Name	Last Name	Department	Status	Retirement Date	Death Date
Mr.	Roland	P.	Ficken	CCHS	Staff	7/1/1996	8/2/2022
Mrs.	Martha		Windle	Student Receivables	Staff	2/1/1990	8/7/2022
Dr.	Joseph		Neggers	Mathematics	Faculty	7/1/2015	8/10/2022
Mr.	Robert	A.	Wright	Financial Affairs	Staff	8/1/2003	8/19/2022
Mrs.	Jean	B.	Lewis	Econ-Fin-Lgl Studies	Staff	1/1/2000	8/23/2022
Mr.	Colgan	Hobson	Bryan	Geography	Staff	6/1/2014	8/24/2022
Mrs.	Doris	J.	Dobbs	System Development	Staff	7/1/2003	9/19/2022
Mr.	David	E.	Wilson	Prof. Development & Conf. Services	Staff	1/1/2006	9/21/2022
Mrs.	Margaret	P.	Garner	SHC-Administration	Staff	9/1/2020	10/16/2022
Mrs	Clara		Thigpin	Undergraduate Admissions	Staff	2/1/2002	1/4/2023
Mrs.	Hazel	W.	Hendrix	Student Health	Staff	10/1/1999	1/10/2023
Mrs.	Emma	D.	Wadsworth	Auxillary & Support Services	Staff	7/1/1996	2/2/2023
Mr.	Joe	F.	Black	Electrical Maintenance	Staff	10/1/2004	2/11/2023
Mrs.	Patricia	L.	Sanders	Payroll	Staff	4/1/2018	2/22/2023
Mr.	William	A	Cargile	Engineering Services	Staff	1/1/2017	3/2/2023
Mr.	Vernon	L.	Tucker	Telecommunications	Staff	9/1/2008	3/10/2023
Mrs.	Ruth	S.	Dillard	University Libraries	Staff	10/1/1998	4/13/2023
Mrs.	Karie	E.	Austin	Athletics Compliance	Staff	4/1/2005	4/14/2023
Mr.	Joe	D.	Malone	School of Medicine	Staff	4/1/2002	5/2/2023
Mr.	Anthony	B.	Linn	CBA	Faculty	7/1/1996	5/26/2023
Mrs.	Rena	B.	Rogers	Housing Custodial	Staff	4/1/2007	7/4/2023

INTENTIONALLY LEFT BLANK

THE UNIVERSITY OF ALABAMA AT BIRMINGHAM
RETIREES REPORT
AUGUST 1, 2022 THROUGH JULY 31, 2023

LAST NAME	FIRST NAME/ MIDDLE INITIAL	CLASSIFICATION TITLE	DEPARTMENT TITLE	RETIREMENT DATE
Adams	Ronald Keith	Patient Representative	Guest Services	2023-02-28
Akins	Jessica	RN-Utilization Management Specialist	Utilization Management	2022-09-01
Akins	Sukwinder	Clinical Program Administrator II	Psychology-Substance Abuse	2023-05-31
Allen	Betty Harris	Medical Technologist	Labs-Outreach Clinics	2022-09-30
Anderson	Tina	Clinical Research Coordinator III	Nursing Acute, Chronic & Continuing Care	2022-11-04
Anderson-Travis	Victoria	RN-Assistant Nurse Manager	Rehabilitation Nursing Services	2023-06-01
Andrews	William W.	Professor/Chairman	OB/Gyn Chair Office	2022-12-31
Arrasmith	Warren W.	Associate Professor	Oral & Maxillofacial Surgery	2022-12-31
Ash	Angela	RN	Heart/Vascular Center	2022-10-01
Austin	Tonya	Advanced Practice Provider-Medical	Advanced Practice Provider	2023-01-01
Bebok	Zsuzsanna	Associate Professor	Cell, Developmental & Integrative Biology	2022-12-31
Benjamin	William H.	Professor	Laboratory Medicine	2022-08-31
Bernard	David W.	Professor	Pediatrics-Emergency Medicine	2022-09-30
Berryhill	Linda B.	Coordinator Payroll Systems III	Payroll Services	2023-06-30
Bester	Kerry D.	Lieutenant	University Police	2023-07-31
Billingsley	Joy	Unit Secretary	Medical Nursing	2023-04-01
Bishop	Jacqueline	Cook	Food & Nutrition Services	2022-08-01
Bland	Kirby I.	Professor	Surgery-General Surgery-Breast and Endocrine	2022-12-31
Boackle	Tomie Ann	Associate Chief Pharmacy Officer	Pharmacy Administration-Hospital	2023-05-01
Bowdre	Angelia R.	Program Coordinator II	Medicine-Hematology & Oncology	2023-07-31
Bowman	Donna	Patient Services Coordinator II	Surgery-Cardiovascular/Thoracic	2022-11-30
Brand	Laura Hogan	Manager Architectural Engineering	Assistant VP Facilities Planning/Design	2022-09-30
Brant	Sandra K.	RN-Oncology	Radiation Oncology-Hospital	2023-01-28
Bray	Linda	RN	Neurosurgery-Hospital	2023-06-30
Brewer	Wilbert	System Programmer II	Patient Financial Services	2023-06-01
Bright	Belinda	Unit Secretary	Transplant & General Surgical Services	2022-12-01
Brown	Bradford	HVAC Mechanic	Campus Maintenance	2023-02-28
Buchsbaum	Donald J.	Professor Radiation Oncology	Radiation Oncology-Radiobiology	2022-10-31
Burgin	Mary Sue	Executive Assistant I	Anesthesiology Chair Office	2023-04-30
Burt	Teresa	RN	Resource Management Systems	2022-09-01
Butler	Melissa E.	Polysomnographic Technician Lead	Sleep Center-UAB Highlands	2022-10-31
Butts	Alonzo A.	Security Officer	Security Police Services	2022-11-30
Cagle	Lisa A.	Clinical Research Administrator III	OB/Gyn-Maternal & Fetal Medicine	2023-03-31
Campbell	Brenda B.	Program Director II	Health Policy & Organization	2023-05-31
Campbell	Jimmy N.	Buyer I	Purchasing-Hospital	2022-12-31

THE UNIVERSITY OF ALABAMA AT BIRMINGHAM
RETIREES REPORT
AUGUST 1, 2022 THROUGH JULY 31, 2023

LAST NAME	FIRST NAME/ MIDDLE INITIAL	CLASSIFICATION TITLE	DEPARTMENT TITLE	RETIREMENT DATE
Carisch	Kathy	RN	Medical Nursing	2022-10-01
Carter	Karen	RN-Clinical Care Coordinator	Medicine-Supportive Care-The Kirklin Clinic	2023-02-01
Chakravarthi	Bharathi	Pharmacist	Pharmacy-Hospital	2023-04-01
Chatham	W. Winn	Professor Medicine MD	Medicine - Immunology/Rheumatology	2023-05-31
Chiaranda	Mary	RN-Patient Safety Coordinator	Patient Safety	2022-09-01
Chow	Louise T.	Professor Biochemistry	Biochemistry & Molecular Genetics	2023-07-31
Clark	Bill	Head Football Coach	Men's Football	2022-08-01
Clark	James	RN	Women's & Infants Services	2023-03-01
Clark	Robert	Respiratory Therapist Registered	Respiratory Care	2022-10-01
Clay	Deborah	Unit Secretary	Perioperative Services	2022-10-01
Clay	Terra L.	Program Coordinator II	Biostatistics	2022-10-31
Clayton	Bruce Michael	Assistant Safety Officer	Environmental Health & Safety	2023-02-25
Clemon	Anita N.	Assistant Vice President-Institutional Equity	Office of Vice President Diversity, Equity & Inclusion	2022-08-31
Cleveland	Candace	Accountant Specialist	Budget Administration	2023-05-31
Cleveland	David	Associate Professor	Surgery-Cardiovascular/Thoracic	2022-12-31
Cloud	Harriett H.	Professor Emeritus	Nutrition Sciences Chair Office	2023-05-26
Cloud	Terryl C.	Patient Accounts Representative	Patient Financial Services	2022-11-30
Cofer	Jason	RN-Assistant Nurse Manager	Center for Psychiatric Medicine	2023-02-01
Coker	Shannon	RN-Patient Flow Coordinator	Center for Patient Flow	2022-09-30
Coleman	Christie R.	Administrative Supervisor	Pediatrics-General Pediatrics	2022-09-30
Collawn	James F.	Professor	Cell, Developmental & Integrative Biology	2022-12-31
Collum	Stephen C.	Director-Cardiothoracic Surgery Research	Surgery-Kirklin Institute for Research in Surgical Outcomes	2022-12-31
Comer	Jan E.	Administrative Supervisor	Urology Chair Office	2022-09-30
Constintine	Carolyn J.	Materials Management Technician I	Support Services	2022-12-31
Conway	Jeanette	Environmental Services Specialist-Hospital	Environmental Services	2022-11-01
Cooper	Lawanda	Administrative Associate	School of Medicine-Montgomery	2022-12-31
Cooper	Sandra	Environmental Services Specialist-Campus	Building Services	2022-12-31
Costes	Cynthia D.	Financial Officer II	Comprehensive Cancer Center	2022-08-31
Cotten	Melinda Thompson	Associate Vice President Research Business Operations	Office of Sponsored Programs	2022-11-30
Craig	Carol B.	Professor Emeritus	Nutrition Sciences Chair Office	2023-05-26
Cramer	Kimberly	Executive Assistant I	Pharmacy Administration-Hospital	2023-03-01
Crawford	Jon Mark	Program Manager-SOO Programs	Department of Optometry & Vision Science	2023-04-30

THE UNIVERSITY OF ALABAMA AT BIRMINGHAM
RETIREES REPORT
AUGUST 1, 2022 THROUGH JULY 31, 2023

LAST NAME	FIRST NAME/ MIDDLE INITIAL	CLASSIFICATION TITLE	DEPARTMENT TITLE	RETIREMENT DATE
Crowder	Stephen	IT Project Manager II-Enterprise	Health System Information Services	2023-04-01
Cruz	William	Temporary Specialist Campus Services	Temporary Services	2022-08-01
Cureton	Steven B.	Major Systems Supervisor	Hospital Maintenance	2023-03-31
Dale	Brenda	Researcher II	Anatomic Pathology	2022-08-31
Danforth	Mark H.	Unit Secretary	Perioperative Services	2023-02-28
Daniel	Melanie	Adjunct Instructor	Nursing Academic Support	2022-08-01
Daniels	Pamelia	Patient Care Technician	Center for Psychiatric Medicine	2023-04-01
Davis	Jack Dale	RN-Clinical Educator	Surgery-General Surgery Trauma Section	2023-07-31
Davis	Kerys A.	Financial Associate	SPH Finance & Administration	2023-04-22
Degrado	Heidi	Unit Secretary	Center for Psychiatric Medicine	2023-07-01
Deshpande	Ashlesha A.	Instructor	Medicine-Hematology & Oncology	2022-12-31
Devore	Todd E.	Instructor	Physics	2023-04-30
Dickerson	Jeannette C.	Financial Affairs Associate III	Accounts Payable	2023-02-28
Dozier	Lisa	RN	UAB E-medicine	2023-07-01
Duke	Lisa A.	Office Services Specialist III	Orthopedic Surgery	2023-04-30
Dunn	Melanie	RN-Quality Improvement	Joint Commission Regulatory Affairs	2023-05-01
Eaton	Samuel L.	Elevator Mechanic	Elevator Maintenance	2023-04-30
Elliott	Donna	RN	Women's & Infants Services	2023-02-01
Elson	Charles O.	Professor Medicine MD	Medicine- Gastroenterology	2023-06-30
England	Catherine	Patient Care Technician	Ambulatory Clinics	2022-09-01
Epps	Deborah	Admissions Coordinator	Patient Access Services	2023-06-01
Espenan	Ronald E.	Program Manager II	Engineering & Innovative Tech Develop	2022-12-31
Essix	Eric	Program Manager II	Alys Stephens Center Production	2023-05-31
Evans-Carmichael	Karen D.	Nurse Clinician	OB/Gyn-Maternal & Fetal Medicine	2023-05-31
Feldman	Dale S.	Associate Professor Engineering	Biomedical Engineering	2023-05-31
Fields	Rosalind R.	Food Services Worker	Food & Nutrition Services	2022-10-31
Fincher	Erica	Office Services Specialist III	Resource Management Systems	2023-03-01
Finley	Charlotte H.	Administrative Associate	Sociology	2022-10-31
Fisher	William	Clinic Technician Manager	Medicine-Cardiovascular Disease	2023-05-31
Fitts	Cheryl	Medical Lab Technician Lead	Labs-Hospital	2022-12-29
Fix	Kathleen Neary	Assistant Professor Medicine MD	Medicine-Gerontology/Geriatrics/Palliative Care	2023-03-31
Franklin	Laurie Ann	RN	Neurosurgery-Hospital	2023-07-29
Freeman	Kevin Micah	Business Officer II	Health Policy & Organization	2023-07-31
Friday	Donna	Respiratory Therapist Registered	Women's & Infants Services	2023-04-01

THE UNIVERSITY OF ALABAMA AT BIRMINGHAM
RETIREES REPORT
AUGUST 1, 2022 THROUGH JULY 31, 2023

LAST NAME	FIRST NAME/ MIDDLE INITIAL	CLASSIFICATION TITLE	DEPARTMENT TITLE	RETIREMENT DATE
Frugia	James Perry	General Mechanic	Campus Maintenance	2023-02-28
Garman	Paula H.	Program Director III	Health Policy & Organization	2022-09-30
Garth	William P.	Professor Surgery MD	Orthopedic Surgery	2022-12-31
Geerts	Suzanne	Nutritionist	Sparks Center for Development & Learning Disorders	2022-08-01
Ghanta	Vithal K.	Professor	Biology	2023-06-30
Gilmore	Larry	Security Officer	Security Police Services	2022-08-01
Glover	Vaniel D.	General Mechanic	Hospital Maintenance	2023-05-31
Goodwin	Eliana	Supervisor-Laboratory Services	Labs-Outreach Clinics	2022-09-01
Gordon	Rebecca J.	Associate Vice President Development/Major Gifts	Office of Vice President for UAB Advancement	2023-01-31
Graham	Anne	Consultant	School of Health Professions Dean's Office	2022-08-01
Grant	Angela	Program Director II	School of Health Professions Research Collaborative	2022-12-31
Graves	Janet	Patient Accounts Representative II	Huntsville Clinic-General	2023-03-06
Gray	Deborah	Call Center Operator	Call Center	2023-07-01
Gray	Victoria	Patient Registration Receptionist-School of Medicine	Huntsville Clinic-Family Medicine	2022-08-31
Green	Robin	RN	Endoscopy Services	2023-01-01
Hamlin	Christopher M.	Chaplain Education Specialist	Medicine- Infectious Diseases	2023-03-31
Hammock	James	Nurse Manager	Neurology-Hospital	2023-04-01
Hancock	Richard A.	Material Trades Worker II	Recycling	2022-12-31
Hannum	Sara H.	Educational Liaison	Medicine-Preventive Medicine	2023-05-31
Harris	Danny William	General Mechanic	Campus Maintenance	2023-05-31
Hartsell	Janice H.	Nurse Clinic Huntsville	Huntsville Clinic-Pediatrics	2023-04-30
Hatcher	Celeta	Food Services Worker	Food & Nutrition Services	2022-12-01
Hauptfeld-Dolejsek	Vera	Professor	Surgery-Transplantation	2022-12-31
He	Jin	Researcher V	Medicine-Cardiovascular Disease	2023-06-30
Heard	Miranda	Unit Secretary	Transplant & General Surgical Services	2023-07-01
Henderson	Danielle	RN-Transplant Coordinator	Transplant Operations	2022-08-01
Hicks	Alicia	RN	Women's & Infants Services	2023-03-01
Hicks	Kyle C.	Information Systems Specialist II	Medical Education Information Services	2023-05-31
Hilley	Martha E.	Program Manager I	Medicine-Gerontology/Geriatrics/Palliative Care	2023-05-31
Hodges	Ashley	Adjunct Professor	Nursing Academic Support	2022-08-01
Holman	William L.	Professor Surgery MD	Surgery-Cardiovascular/Thoracic	2022-12-31
Holt	Laura	RN	Neurosurgery-Hospital	2023-07-01
Howard	George	Distinguished Professor	Biostatistics	2022-10-31
Howard	Tylisha	Unit Secretary	Cardiovascular Services	2022-10-01

THE UNIVERSITY OF ALABAMA AT BIRMINGHAM
RETIREES REPORT
AUGUST 1, 2022 THROUGH JULY 31, 2023

LAST NAME	FIRST NAME/ MIDDLE INITIAL	CLASSIFICATION TITLE	DEPARTMENT TITLE	RETIREMENT DATE
Huey	Cherie P.	RN-Clinical Documentation Improvement	Health Information Management	2023-03-31
Hussey	Michelle	Assistant Vice President-Advancement Services	Office of AVP Advancement Services	2022-08-31
Hutchison	Jeanne S.	Assistant Professor	Mathematics	2023-02-28
Ingram	David R.	Director Administrative and Fiscal Affairs	Pediatrics Chair Office	2022-12-31
Jack	Eric P.	Professor	Management, Information Systems, Quantitative Methods	2023-07-31
Jackson	Ernest	Operations Analyst III-Enterprise	Health System Information Services	2023-04-01
Jacobs	Michelle R.	Administrative Associate	Information Technology Administration	2022-11-30
James	David	Program Development Manager	Nursing Services-UAB Highlands	2023-03-01
Jennings	Sheila	Materials Management Technician I	Support Services	2022-08-01
Jennings	Susan	Entity Chief Financial Officer University Hospital	Financial Management-Hospital	2023-06-01
Johnson	Bernice M.	Environmental Services Specialist-Campus	Building Services	2022-12-31
Johnson	Cheryl L.	Program Director III	Public Health Student & Academic Affairs	2023-05-31
Johnson	George L.	Materials Procurement Specialist/Exped	Facilities Financial Management	2022-12-31
Johnson	Kevin	Postal Clerk	Post Office	2023-04-29
Johnson	Mary	Unit Secretary	Center for Psychiatric Medicine	2023-05-01
Johnson	Robert	Senior Director-Respiratory Services	Respiratory Care	2022-10-01
Jones	Savannah	Lab Technician Lead	Labs-UAB Highlands	2023-03-31
Jordan	Elisa G.	Trauma Communication Center Communicator	Trauma Communications	2022-08-31
Jordan	Michael R.	Security Officer Team Leader	Security Police Services	2022-11-30
Joseph	Denise G.	Administrative Associate	World Languages & Literatures	2023-04-30
Keith	Jerry	General Mechanic	Hospital Maintenance	2023-04-01
Keith	Jerry Wayne	Property Inventory Officer II	Asset Management	2023-03-31
Kennedy	Andrew D.	Executive Administrator	Emergency Medicine Chair Office	2023-06-30
Kesterson	Robert	Professor	Genetics Research Division	2022-08-01
Key	Naomi Darlene	Instructor-English Language Programs	English Language Programs	2023-01-01
Khaled	Mohammad A.	Professor Emeritus	Nutrition Sciences Chair Office	2023-05-26
Kilgore	Teresa	RN	Cardiovascular Services	2023-02-01
Killough	Teri	RN	Women's & Infants Services	2023-03-01
Kim	Hyung-Gyoon	Researcher V	Anatomic Pathology	2023-07-31
Kim	Robert Y.	Professor Radiation Oncology MD	Radiation Oncology Chair Office	2022-12-31
Kimbrough	Lisa	Administrative Associate	Anesthesiology Chair Office	2022-08-31
Kimbrough	Maria G.	Medical Assistant	Huntsville Clinic-Family Medicine	2023-05-31
Kimbrough	William G.	HVAC PM Mechanic	Campus Maintenance	2023-06-30
King	Carmel	Pharmacy Technician Certified	Pharmacy-Hospital	2023-06-09

THE UNIVERSITY OF ALABAMA AT BIRMINGHAM
RETIREES REPORT
AUGUST 1, 2022 THROUGH JULY 31, 2023

LAST NAME	FIRST NAME/ MIDDLE INITIAL	CLASSIFICATION TITLE	DEPARTMENT TITLE	RETIREMENT DATE
Kirklin	James K.	Professor Surgery MD	Surgery-Kirklin Institute for Research in Surgical Outcomes	2022-12-31
Kissel	Rebecca B.	Assistant Professor	Dermatology	2023-06-30
Kitchin	Elizabeth M.	Assistant Professor	Nutrition Sciences Chair Office	2022-11-30
Kloda	Susan	Scientist I	Laboratory Medicine	2022-08-01
Knight	David R.	Information Technology Client Support Technician III-Enterprise	Desktop Support Services	2023-05-31
Kuhne	Linda L.	Patient Registration Receptionist-School of Medicine	Huntsville Clinic-Family Medicine	2023-05-31
Lacey	Adriane	Pharmacy Technician	The Kirklin Clinic Pharmacy	2023-03-01
Land	Heather Ann	Director Math Learning Lab	Mathematics	2023-06-30
Lane	Kenneth L.	Central Plant Operator	Chilled Water	2023-02-28
Langner	Larry E.	Postal Clerk	Post Office	2023-05-30
Law	Betty J.	LPN-Procedure	Pain Management-UAB Highlands	2023-03-31
Lawrence	Alphina R.	Lab Technician	Labs-Hospital	2022-09-30
Lawson	Margaret M.	Assistant Director Institutional Review Board	Office Institute Review Board for Human Use	2023-06-30
Lee	Sheri	RN-Clinic Lead	Perioperative Services	2023-04-01
Leesar	Massoud	Professor	Medicine-Cardiovascular Disease	2022-12-01
Lefort	Francoise	Instructional Design Manager	Civil, Construction & Environmental Engineering	2022-12-31
Leonard	Fameka	Nurse Manager	Medical Nursing	2023-03-01
Leonard	Paula	Office Associate II	Anatomic Pathology	2022-10-31
Lewis	Alfreda	Clinical Research Regulatory Coordinator II	Comprehensive Cancer Center	2023-01-31
Lewis	Bobby R.	Associate Professor Medicine MD	Emergency Medicine Chair Office	2023-02-28
Lewis	Permelia R.	Patient Accounts Representative II	Health Informatics & Business Systems	2023-03-31
Lewis	William W.	Parking Services Specialist	Transportation Services	2023-07-31
Little	Cheryl Luanne	Patient Services Coordinator II	Surgery-Cardiovascular/Thoracic	2023-05-31
Little	Jeffrey	Business Officer II	Office of Vice President Diversity, Equity & Inclusion	2022-12-31
Lobashevsky	Elena S.	Instructor	OB/Gyn-Maternal & Fetal Medicine	2023-01-31
Logan	Nancy C.	RN-Operating Room	Perioperative Services	2023-05-31
Logan	Sharney A.	Program Manager II	Biotechnology Program	2023-06-30
Lowe	Stefanie M.	Patient Accounts Representative II	Optometry Clinical Services	2022-10-01
Lowery	Tera	Pharmacy Financial Coordinator	Home Infusion Therapy	2023-03-01
Luo	Nanlan	Researcher V	Nutrition Sciences Research	2022-08-31
Mack	LaKisha	Senior Associate Dean Finance & Administration-School of Medicine	School of Medicine Dean's Office	2023-04-30

THE UNIVERSITY OF ALABAMA AT BIRMINGHAM
RETIREES REPORT
AUGUST 1, 2022 THROUGH JULY 31, 2023

LAST NAME	FIRST NAME/ MIDDLE INITIAL	CLASSIFICATION TITLE	DEPARTMENT TITLE	RETIREMENT DATE
Macon	Kevin J.	Researcher V	Microbiology	2023-06-30
Mahesh	Vinit	Associate Professor Pediatrics MD	Pediatrics-Pulmonary	2022-10-01
Maldonado	Valerie S.	Coordinator Physician Relations and Marketing I	Physician Relations & Patient Referral	2022-11-30
Mannino	Elizabeth	Resource Support Coordinator	Resource Management Systems	2023-01-01
Marques	Marisa	Professor	Laboratory Medicine	2023-07-31
Marshall	Sherron	Food Services Worker	Food & Nutrition Services	2022-10-01
Martell	Kathleen M.	Curriculum Coord-English Language Programs	English Language Programs	2023-06-30
Martin	Kimberly	Manager-University Purchasing	University Purchasing	2022-08-01
Martin	Shelia H.	Clinical Administrative Supervisor	OB/Gyn-Maternal & Fetal Medicine	2022-10-31
Martin	Starr	Unit Secretary	Women's & Infants Services	2023-07-01
Mayer	John C.	Professor	Mathematics	2023-02-28
McAdams	Teresa	Respiratory Therapist Reg	Respiratory Care	2023-03-01
McBride	Judith	Senior Safety Officer-Labs and Chemical	Environmental Health & Safety	2023-06-30
McClintock	James B.	University Professor	Biology	2023-05-31
McConico	Clarence	Environmental Services Specialist-Campus	Building Services	2022-12-31
McCoo	Patricia	Dietary Clerk	Food & Nutrition Services	2023-02-01
McCord	Janice L.	Financial Officer I	Neurobiology	2023-03-31
McCormick	Kenneth	Professor Pediatrics MD	Pediatrics-Endocrinology and Diabetes	2022-08-01
McFall	Sharon	Clinical Administrative Associate	Medicine-Gastroenterology	2023-01-31
McInturff	Bronwyn	Manager-Substance Abuse	Center for Psychiatric Medicine	2022-11-30
McKinney	Sherri	Unit Secretary	Perioperative Services	2023-04-01
McKinnon	Christine	Environmental Services Specialist-Hospital	Environmental Services	2022-08-01
McLean	Douglas	Manager-Network Architect II-Enterprise	Network Services	2022-11-30
McNair	Tara	RN-Case Manager	Care Management	2022-11-01
McWilliams	Kathryn	RN-Assistant Nurse Manager	Neurology-Hospital	2023-01-01
Meador-Woodruff	James	Professor	Psychiatry Chair Office	2023-03-31
Meinert	Gayle	RN	Center for Psychiatric Medicine	2023-04-01
Mergl	Kathryn	Program Manager II	E-Learning & Prof Studies	2022-08-01
Merin	Lee Ann	Clinical Research Nurse Coordinator II	Pediatrics-Neonatology	2023-01-31
Messina	Joseph L.	Professor	Molecular & Cellular Pathology	2023-06-30
Midyette	Paula M.	Instructor Nursing	Nursing Acute, Chronic & Continuing Care	2023-04-30
Miller	Marion	RN-Operating Room	Perioperative Services-UAB Highlands	2022-11-30
Mitchell	Sonya T.	Associate Professor	Behavioral & Population Sciences	2022-11-30
Moore	Lisa R.	Counselor Student II	TRIO	2022-11-30

THE UNIVERSITY OF ALABAMA AT BIRMINGHAM
RETIREES REPORT
AUGUST 1, 2022 THROUGH JULY 31, 2023

LAST NAME	FIRST NAME/ MIDDLE INITIAL	CLASSIFICATION TITLE	DEPARTMENT TITLE	RETIREMENT DATE
Moore	Thomas A.	Professor	Anesthesiology Chair Office	2023-02-28
Moran	Scott A.	Director Facilities Support Services	Facilities Support Services	2022-10-31
Morgan	Howard	HVAC Mechanic	Campus Maintenance	2023-02-28
Morgan	Sherry Y.	Administrative Associate	Medicine-General Internal Medicine	2023-04-28
Moseley	Tracy Y.	Coordinator Physician Relations and Marketing I	Physician Relations & Patient Referral	2022-09-30
Murphy	David E.	Major Systems Supervisor	Steam Operations	2023-02-28
Murphy-Ullrich	Joanne	Professor	Molecular & Cellular Pathology	2023-06-30
Nelson	Dalton	Associate Professor	Electrical & Computer Engineering	2023-07-01
Nelson	Lee Ann	Certified Registered Nurse Anesthetist	Anesthesia Services	2022-11-01
Nuffer	Andrew	Nurse Coordinator	Psychology-Public Sector	2023-03-01
O'Connor	Stephen J.	Professor	Health Services Administration Chair Office	2022-08-31
Oakes	Walter Jerry	Professor	Pediatric Neurosurgery	2022-09-30
Osman	Shana	Director-Ambulatory Services	Surgery-Clinic Management-The Kirklin Clinic	2022-09-01
Parker	Carl	Building Services Coordinator	Building Services	2022-12-31
Parks	Kevin	Bindery Worker Sr	Print Plant	2023-07-01
Parrish	Sharron	RN	Nursing Services-UAB Highlands	2023-04-01
Peoples	Pauline D.	Environmental Services Specialist-Campus	Building Services	2023-03-31
Percy	Jane Black Lane	Manager-Clinical Research Nursing	Pediatrics-Neurology	2023-06-30
Pettibone	Lakia Sparks	Clinical Research Coordinator I	OB/Gyn-Maternal & Fetal Medicine	2022-11-30
Phillips	Tina N.	Director Administrative and Fiscal Affairs	School of Education Dean's Office	2022-10-31
Pitts	Jill	Personnel Generalist II	School of Health Profession's Dean's Office	2022-08-01
Powell	James Larry	Professor	Communication Studies	2023-04-30
Poythress	Nina L.	Financial Officer II	OB/Gyn Chair Office	2023-03-31
Prince	Bobby R.	RN-Assistant Nurse Manager	Center for Psychiatric Medicine	2022-10-31
Prince	Charles W.	Professor Emeritus	Nutrition Sciences Chair Office	2023-05-26
Pruitt	Sondra	Monitor Technician	Cardiovascular Services	2022-09-01
Purcell	Anthony	Associate VP-Public Safety & Chief of Police	University Police	2022-08-01
Ragland	Jennifer S.	Director Payroll Services	Payroll Services	2022-12-31
Raper	James	Professor	Medicine-Infectious Diseases	2022-11-30
Ratcliff	Brunetta	Environmental Services Specialist-Campus	Building Services	2023-04-30
Ray	Vickie W.	Program Director II	School of Nursing Dean's Office	2023-02-28
Reaves	Justin	Network Architect-Enterprise	Health System Information Services	2023-01-01
Reese	Danetta	Scheduler-Patient Services	Perioperative Services	2022-11-01
Reiber	Andrea M.	Executive Director-Creative Operations	UAB Visual Content	2023-04-30
Rice-Jennings	Lisa	Director-Community Labs & Bedside Testing	Labs-Hospital	2023-04-01

THE UNIVERSITY OF ALABAMA AT BIRMINGHAM
RETIREES REPORT
AUGUST 1, 2022 THROUGH JULY 31, 2023

LAST NAME	FIRST NAME/ MIDDLE INITIAL	CLASSIFICATION TITLE	DEPARTMENT TITLE	RETIREMENT DATE
Richardson	Thurman	Supervisor-Lab Services	Labs-Hospital	2022-09-30
Rivera	Julio C.	Associate Professor	Management Information Systems, Quantitative Methods	2022-09-30
Rivers	Charles A.	Manager-Clinical Research Administration	Medicine-Infectious Diseases	2023-07-30
Roberts	Rosalinda C.	Professor	Psychology-Behavioral Neurobiology	2022-12-31
Robinson	Donna	Pharmacy Technician Sr Certified	Pharmacy-Hospital	2023-05-01
Robinson	Paula Lane	Administrative Associate	Anesthesiology Chair Office	2022-10-22
Robinson	Xavier	Strength and Conditioning Coach	Athletics Department Administration	2023-01-31
Roper	Shannon	Systems Analyst-Enterprise	Health System Information Services	2022-11-01
Ruffin	Tina	Food Services Worker Sr	Food & Nutrition Services	2022-12-31
Rushton	William	Associate Professor Medicine MD	Emergency Medicine Chair Office	2023-07-01
Rushton	William J.	Associate Director Honors Program	University Honors Program	2023-06-30
Russell	John	Associate Vice President Business Analytics & Financial Decision Support	Bus Analytics/Decision Support	2023-05-31
Russell	Michael	Information Systems Manager-Hospital	Health System Information Services	2023-04-01
Rutherford	Theresa	RN	Women's & Infants Services	2023-02-01
Ryan	Chenise	Executive Director-Enrollment Operations	Enrollment Operations	2022-08-01
Sanders	Joy	Financial Analyst	Financial Management-Hospital	2023-02-28
Sanderson	Ralph D.	Professor	Molecular & Cellular Pathology	2023-07-31
Sargent	Rebecca	RN	Neurosurgery-Hospital	2023-04-25
Sawyer	Valerie D.	Environmental Services Specialist-Campus	Building Services	2022-08-31
Scott	Donna	Sr Director-Lab Medicine, Anesthesia Labs/UED Lab	Labs-Hospital	2022-12-31
Shaffer	Cynthia	RN	Nursing Services-UAB Highlands	2022-10-31
Shelton	Kimberly	Certified Registered Nurse Anesthetist	Anesthesia Services	2023-01-01
Shelton-Kimbrel	Cathy D.	Director-Testing	Enrollment Operations	2022-12-31
Shepard	Robert C.	Manager-Media Relations	Public Relations	2023-04-30
Simmons	Alfred J.	Environmental Services Specialist-Hospital	Environmental Services	2023-04-30
Sims	Cecelia	RN-Professor Development Specialist	Nursing Services	2022-08-01
Sims	Christopher	Certified Registered Nurse Anesthetist	Anesthesia Services-UAB Highlands	2022-09-01
Sims	Lori	Advanced Practice Provider-Medical	Advanced Practice Provider	2022-10-01
Sims	Patrice Y.	Lab Technician	Health Service Clinic	2023-04-30
Singh	Vinodkumar	Professor	Anesthesiology Chair Office	2023-03-31
Slovensky	Donna J.	Professor/Sr Associate Dean	School of Health Professions Dean's Office	2023-06-30
Smith	Carla	Food Services Worker Sr	Food & Nutrition Services	2022-10-01
Smith	Donna Gail	Unit Secretary	Medical Nursing	2022-09-24

THE UNIVERSITY OF ALABAMA AT BIRMINGHAM
RETIREES REPORT
AUGUST 1, 2022 THROUGH JULY 31, 2023

LAST NAME	FIRST NAME/ MIDDLE INITIAL	CLASSIFICATION TITLE	DEPARTMENT TITLE	RETIREMENT DATE
Smith	Jason	Medical Technologist Lead	Labs-Hospital	2023-04-01
Smith	Kewanee	Admissions Coordinator	Pain Management-UAB Highlands	2023-01-01
Smith	Rita	Director-Policy Management	Policies & Standards Resources	2023-03-31
Smith	Timothy	Advanced Practice Provider-Medical	Advanced Practice Provider	2022-11-30
Smyth	Cheryl	Research Associate	Surgery-Transplantation	2022-09-01
Speed	Shandra	Baker	Food & Nutrition Services	2022-12-01
Stanton	Serita	Transplant Financial Coordinator	BMT Support	2022-08-01
Steele	Matilda	Unit Secretary	Medical Nursing	2022-09-01
Stephens	Michelle	Executive Assistant I	Institutional Effectiveness & Analysis	2022-12-01
Stephens	Tanji P.	Clinical Administrative Associate	Neurology Chair Office	2022-09-30
Sun	Feng	Credentialed Course Instructor	Curriculum Instruction	2023-07-01
Sutton	LaShawn Catrice	Facilities Project Coordinator	Assistant Vice President of Facilities Planning/Design	2022-12-31
Tamura	Tsunenobu	Professor Emeritus	Nutrition Sciences Chair Office	2023-05-26
Tanik	Murat M.	Professor Engineering	Electrical & Computer Engineering	2023-05-31
Tatum	Janet L.	Office Associate II	Computer Science	2023-04-30
Taub	Edward	University Professor	Psychology	2023-03-31
Taylor	Kristin	RN	Women's & Infants Services	2023-06-01
Tew	Marci	RN	Endoscopy Services	2023-02-01
Thomas	Fania	Financial Counselor	Cancer Service Line	2023-02-01
Thomas	Paula	RN II	Women's & Infants Services	2023-04-30
Tibbs	Floyd R.	Optician Supervisor	Optometry Clinical Services	2022-08-31
Todd	Tamela	Patient Care Technician	Women's & Infants Services	2022-10-01
Todora	Pia	Administrative Projects Specialist-Cardiovascular	Medicine-Cardiovascular Disease	2022-09-30
Toyer	Tarji	RN	Heart/Vascular Center	2022-10-01
Trammell	Melony	RN-Assistant Nurse Manager-Operating Room	Perioperative Services	2023-04-01
Urthaler	Ferdinand	Professor Medicine MD	Medicine-Cardiovascular Disease	2023-06-30
Van Matre	Joseph	Professor Emeritus	Management, Information Systems, & Quantitative Methods	2022-08-01
Vandenhoogen	Jennifer	RN	Women's & Infants Services	2022-08-01
Varner	Pam	Professor Anesthesiology MD	Anesthesiology Chair Office	2023-04-30
Verges	Zerlene	RN-Clinical Care Coordinator	Neurology-Hospital	2023-02-28
Vickers	Selwyn Maurice	Sr Vice President Medicine/Dean of School of Medicine	School of Medicine Dean's Office	2022-08-31
Vincent	Bryant J.	Assistant Coach	Men's Football	2023-01-31
Vines	Cynthia D.	Office Associate II	Anesthesiology Chair Office	2023-01-31

THE UNIVERSITY OF ALABAMA AT BIRMINGHAM
RETIREES REPORT
AUGUST 1, 2022 THROUGH JULY 31, 2023

LAST NAME	FIRST NAME/ MIDDLE INITIAL	CLASSIFICATION TITLE	DEPARTMENT TITLE	RETIREMENT DATE
Waites	Galina E.	Data Base Analyst I	Physical Medicine & Rehabilitation	2023-06-30
Walker	Jennifer	Clinical Informaticist II	Nursing Informatics	2023-04-01
Walker	Shelton D.	HVAC Mechanic	Campus Maintenance	2023-07-31
Walker-Pickens	Lasondra M.	RN	Women's & Infants Services	2023-02-01
Wang	Jun	Researcher V	Microbiology	2022-08-31
Wang	Zheng	Scientist I	Medicine-Pulmonary/Allergy/Critical Care	2022-12-31
Ware	Sandra Yvonne	Baker	Food & Nutrition Services	2023-02-28
Washington	Wanda	Environmental Services Specialist-Campus	Building Services	2023-04-30
Weaver	Wilhelmeina	Cardiology Technician Noninvasive	Cardiovascular Imaging	2022-11-30
Webb	Thelma G.	Clinical Research Coordinator II	Comprehensive Cancer Center	2023-02-28
Weeks	Rhonda	Administrative Associate	Labs-Hospital	2023-02-01
Weiss	Eta Berner	University Professor	Health Services Administration Chair Office	2022-11-30
West	Judith	RN-Oncology	Infusion Clinics	2022-10-01
White	Gina	RN-Assistant Nurse Manager	Medical Nursing	2022-12-01
Whitley	Ramona Dawson	Administrative Supervisor	Pediatrics-Infectious Disease	2023-05-31
Whitmire	Maria E.	Program Manager II	Information Engineering Management	2022-09-30
Whitten	Nora	Administrative Associate	Theatre	2022-08-31
Williams	Deztanity R.	Program Manager-School of Health Programs	Health Services Administration Chair Office	2023-03-08
Williams	Myisha M.	Admissions Coordinator	Patient Access Services	2022-10-31
Willingham	Robin	Clinical Research Nurse Coordinator I	OB/Gyn-Women's Pelvic Med & Reconstructive Surgery	2022-08-01
Wilson-Foster	Anita	Office Associate II	Biomedical & Clinical Engineering	2022-12-01
Witherspoon	Felicia A.	Clinical Research Nurse Coordinator II	Comprehensive Cancer Center	2022-08-31
Wood	Steven W.	Digital Media Specialist III	UAB Visual Content	2023-07-31
Wright	Elizabeth	Certified Registered Nurse Anesthetist	Anesthesia Services	2022-09-01
Wright	Rhonda	Food Services Worker Sr	Food & Nutrition Services	2023-03-01
Yester	Michael V.	Professor	Radiology Chair Office	2022-09-30
Yoder	Stephen A.	Associate Provost-Academic Administration	Office of the Provost	2022-09-30
Young	Vanessa	Patient Care Technician	Transplant & General Surgical Services	2022-08-01
Zhang	Junxuan	Clinical Lab Analyst IV	Clinical Genetics	2023-01-31
Zhou	Lihua	Researcher III	Anesthesiology Chair Office	2022-08-01
Zhu	Sha	Statistician Lead	Epidemiology	2023-04-21
Zinnerman	Marcus	Project Manager Facilities	Planning, Design, & Construction	2023-07-31
Zuckerman	Edward D.	Associate Professor	Theatre	2023-05-31

THE UNIVERSITY OF ALABAMA AT BIRMINGHAM
DECEASED EMPLOYEES REPORT
AUGUST 1, 2022 THROUGH JULY 31, 2023

LAST NAME	FIRST NAME / MIDDLE INITIAL	CLASSIFICATION TITLE	DEPARTMENT TITLE	DATE OF DEATH
Abernathy	Helen	Pre-Oracle	Pre-Oracle	9/6/2022
Blackburn	Glenda	Program Coordinator I	Medicine-Cardiovascular Disease	3/2/2023
Bonner	James R.	Clinical Professor	Medicine-Pulmonary/Allergy/Critical Care	8/13/2022
Boyd	Jerry C.	Environmental Services Specialist-Campus	Building Services	8/19/2022
Brown II	Webster	Pre-Oracle	Pre-Oracle	8/15/2022
Buckley	James	Credentialed Course Instructor	Mathematics	9/20/2022
Caplan	Lester	Consultant	Department Of Optometry	12/2/2022
Champion	Kerri	Mammography Technologist	Radiology-Mammography-The Kirklin Clinic	12/10/2022
Childers	Elizabeth D.	Unit Secretary	Neurosurgery-Hospital	12/1/2022
Clark	Jaylen	Pre-Oracle	Pre-Oracle	1/29/2023
Clay	Marilyn	Financial Affairs Associate I	Accounts Payable	10/20/2022
Coker	Shannon	RN-Patient Flow Coordinator	Center for Patient Flow	1/1/2023
Coleman	Crystal	LPN-Clinical Coordinator	Surgery-Ear, Nose & Throat-The Kirklin Clinic	1/26/2023
Coleman	William H.	Professor	Huntsville Medicine-Family Medicine Program	5/11/2023
Cook	Ayobiyi Abeni	RN	Perioperative Services	8/6/2022
Corley	Barbara	Nurse Practitioner	Pediatrics-Adolescent Medicine	8/11/2022
Dabbs	Carson David	Painter	Hospital Maintenance	1/17/2023
Dixon	Vicki	Office Services Specialist III	HRM Employee Assistance & Counseling Center	7/9/2023
Donahoo	Sheryl L.	Unit Secretary	Emergency Services Trauma/Burns	11/24/2022
El Gammal	Taher	Professor Emeritus	Radiology Chair Office	11/3/2022
England	Margie	Office Associate II	Clinical Affairs	5/24/2023
Glenn	Deborah	Environmental Services Specialist-Campus	Building Services	12/15/2022
Glover	Velma	Pre-Oracle	Pre-Oracle	9/22/2022
Goldman	Jay	Professor Emeritus	Civil, Construction & Environmental Engineering	11/16/2022
Hamm	Douglas	Research Assistant	Microbiology	11/6/2022
Healey	Kurtis	Pre-Oracle	Pre-Oracle	10/1/2022
Hill	Linda	RN	Women's & Infants Services	11/17/2022
Hinson	Nancy	Program Administrator II	Minority Enhancement	8/22/2022
Hoffmeyer	Henry Martin	Supervisor-Food Services	Food & Nutrition Services	3/16/2023
Holcombe	Judith	Adjunct Associate Professor	Nursing Adult/Acute Health	11/2/2022
Holt II	Franklin	Pre-Oracle	Pre-Oracle	10/25/2022
Horton	William W.	Clinical Associate Professor	Department of Optometry & Vision Science	6/22/2023
Johnson Treat	Valerie	Consultant	Selma Family Medicine	4/9/2023
Kellogg	Paul	Student Assistant	SHP Student Services	10/9/2022
King	Betty	Pre-Oracle	Pre-Oracle	12/29/2022

THE UNIVERSITY OF ALABAMA AT BIRMINGHAM
DECEASED EMPLOYEES REPORT
AUGUST 1, 2022 THROUGH JULY 31, 2023

LAST NAME	FIRST NAME / MIDDLE INITIAL	CLASSIFICATION TITLE	DEPARTMENT TITLE	DATE OF DEATH
Kinnaird	Charles	RN	Cardiovascular Services	2/18/2023
Lee	Joyce Marie	Research Specialist	Medicine-Preventive Medicine	7/13/2023
Lester	Robin A. J.	Professor	Neurobiology	6/21/2023
Lewis	Roger T.	Professor Emeritus	Mathematics	2/28/2023
Lewter	David Ross	Craft Group Leader	Hospital Maintenance	6/18/2023
Liu	Perng-Ru	Professor/Associate Dean	Prosthodontics	11/30/2022
Lowe	Christie D.	Program Manager I	Civitan International Research Center	6/18/2023
Mason	Lawrence David	Graduate Research Assistant	Graduate School-BioMedicine Sciences	10/31/2022
McCarty	Kenneth	Pre-Oracle	Pre-Oracle	3/21/2023
Moore	Joseph E.	Pre-Oracle	Pre-Oracle	9/15/2022
Newbell	Bobby	Credentialed Course Instructor	Huntsville Medicine-Family Medicine Program	8/15/2022
Penn	Sheila	Patient Accounts Representative	Patient Financial Services	9/10/2022
Robinson	Tinika Bernice	Clinical Research Administrator I	Comprehensive Cancer Center	2/16/2023
Sathiakumar	Nalini	Professor	Epidemiology	10/1/2022
Scott	Jeffrey	Pharmacist	Pharmacy-Hospital	5/28/2023
Sexton	Dylan	Advanced Emergency Medical Technician-Respiratory Services	Respirator Care	5/6/2023
Shipunov	Alexey	Consultant	Microbiology	12/9/2022
Smith	Morgan	Research Assistant	Psychology	1/17/2023
Smoot	Desmond	Pre-Oracle	Pre-Oracle	5/17/2023
Stewart	Jennifer H.	Executive Director Administrative Operations-SHP	SHP Dean's Office	8/20/2022
Sutton	Georgia	Pre-Oracle	Pre-Oracle	8/28/2022
Suydam	Corey N.	Police Officer/Field Training Officer	University Police	7/12/2023
Sykes	Terry B.	Pre-Oracle	Pre-Oracle	8/15/2022
Talley, Jr.	David	Pre-Oracle	Pre-Oracle	7/2/2023
Tate	Jamya Shene	Patient Care Technician	Emergency Services Trauma/Burns	4/22/2023
Taylor	John	Director Information Technology-School of Medicine	Medical Education Information Services	6/1/2023
Teer	Rick L.	Systems Analyst III-Enterprise	Health System Information Services	4/16/2023
Thomas	Avrall	Pre-Oracle	Pre-Oracle	8/7/2022
Toney	Katrice	Patient Encounter Specialist	Central Resources-The Kirklin Clinic	7/16/2023
Usrey	Debra	Cardiac Sonographer I	Cardiovascular Imaging	2/7/2023
Volanakis	John	Emeritus	Department of Medicine Chair Office	12/22/2022
Walker	Malinda	Pre-Oracle	Pre-Oracle	2/2/2023
Walker	William	Certified Medical Assistant	Prime Care Internal Medicine I-The Kirklin Clinic	3/13/2023

THE UNIVERSITY OF ALABAMA AT BIRMINGHAM
DECEASED EMPLOYEES REPORT
AUGUST 1, 2022 THROUGH JULY 31, 2023

LAST NAME	FIRST NAME / MIDDLE INITIAL	CLASSIFICATION TITLE	DEPARTMENT TITLE	DATE OF DEATH
Williams	Ernest	Financial Officer III	Neurosurgery Chair Office	5/9/2023
Williams	Laura	Pre-Oracle	Pre-Oracle	3/21/2023
Wyatt	Ashley Nicole	Rehabilitation Technician-PRN	O/P Rehabilitation Services	6/17/2023

INTENTIONALLY LEFT BLANK

The University of Alabama in Huntsville
Retirements from August 9, 2022 to July 31, 2023

FIRST NAME	LAST NAME	TITLE	DEPARTMENT TITLE	SERVICE DATE	RETIREMENT DATE
Lonnie	Ables	Research Scientist III, Step 2	Systems Management & Production Center	04/15/08	02/01/23
Ellise	Adams	Professor	College of Nursing	08/23/06	09/01/22
David	Arterburn	Principal Research Engineer VIII, S3	Rotorcraft	11/13/13	07/01/23
Wanda	Baker	Research Scientist VI, Step 2	Systems Management & Production Center	11/14/12	01/01/23
R Michael	Banish	Associate Professor	Chemical Engineering	11/01/88	11/01/22
Kelvin	Bee	Senior Accounting Assistant	Accounting & Financial Reporting	08/10/98	05/01/23
Jean	Brymer	Custodian	Custodial Services	10/03/07	02/01/23
Sarah	Buhrman	Senior Security Assistant, NSSTC	Earth System Science Center	02/20/13	07/01/23
Janice	Clack	Senior Accounts Payable Clerk	Accounting & Financial Reporting	09/26/94	05/01/23
Linda	Clugstone	Admissions Counselor	Enrollment Services	11/30/11	01/01/23
Kevin	Doty	Research Scientist III, Step 2	Earth Systems Science Center	04/01/97	05/01/23
Karl	Ebert	Principal Research Scientist VI, Step 3	Systems Management & Production Center	04/08/08	05/01/23
William	Eskew	Research Scientist III, Step 3	Systems Management & Production Center	09/01/95	04/01/23
David	Falconer	Principal Research Scientist 1, S3	Center for Space Plasma & Aeronomic Res.	02/23/98	12/01/22
Kirk	Fuller	Research Scientist II	Earth Systems Science Center	10/20/10	10/01/22
Tommy	Gilstrap	Principal Research Scientist, IV, Step 4	Systems Management & Production Center	11/17/08	04/01/23
John	Greenleaf	Principal Research Scientist II, Step 3	Systems Management & Production Center	12/06/10	05/01/23
Jatinder	Gupta	Eminent Scholar/Professor	Information Systems	10/13/69	01/01/23
Terence	Haley	Director, Procurement & Business Ser.	Procurement/Business Services	06/11/85	04/01/23
Karen	Hancock	Research Program Coordinator	Research Institute	09/06/94	06/01/23
Marilyn	Haynes	Research Scientist VI, Step 4	Systems Management & Production Center	12/10/12	10/01/22
Yvonne	Jefferson	Custodian	Custodial Services	11/26/07	07/01/23
Peggy	Kauffman	Senior Program Coordinator	Earth Systems Science Center	05/07/97	05/01/23
Michele	Kennedy	Executive Assistant to the Provost	Office of the Provost	01/04/12	10/01/22
Donna	Lamp	Senior Staff Assistant	College of Arts, Humanities, Social Scienc	11/30/09	06/01/23
Jay	Marshall	Network Analyst	Office of Information Technology	06/08/00	07/01/23
Sherri	Messimer	Associate Professor	Information & Systems Engineering	09/14/89	01/01/23
Joy	Moody	Sr. Associate Director, Financial Aid	Office of Financial Aid	03/17/08	11/01/22
Eric	Nobles	Research Scientist III, Step 3	Systems Management & Production Center	09/17/92	02/01/23
Mark	Pekker	Professor	Mathematical Sciences	06/16/87	01/01/23

The University of Alabama in Huntsville
Retirements from August 9, 2022 to July 31, 2023

FIRST NAME	LAST NAME	TITLE	DEPARTMENT TITLE	SERVICE DATE	RETIREMENT DATE
Mikel	Petty	Professor	Computer Science	06/06/05	06/01/23
Robert	Preece	Assoc. Chair/Assoc Prof/Asst Dir CSPAR	Space Science	12/07/93	02/01/23
David	Quarles	Research Scientist III, Step 4	Systems Management & Production Center	09/15/97	02/01/23
Eric	Seemann	Associate Professor	Psychology	08/20/03	03/01/23
Mary	Smeal	Senior Lecturer	Mathematical Sciences	08/12/15	05/01/23
Sharon	Spencer	Clinical Assistant Professor	College of Nursing	08/18/10	09/01/22
James	Steele	Research Writer/Editor	Marketing and Communications	12/03/12	12/01/22
James	Swain	Professor	Information & Systems Engineering	09/17/92	01/01/23
Sandra	Taylor	Custodial Worker 1	Custodial Services	09/30/02	10/01/22
Allen	Tedrow	Research Scientist II, Step 4	Systems Management & Production Center	09/12/07	02/01/23
Janet	Waller	Registrar	Records & Registration	08/03/87	07/01/23
William	Wilkerson	Dean, Honors College	Honors College	08/25/97	07/01/23
Seong-Moo	Yoo	Associate Professor	Electrical and Computer Engineering	08/23/01	01/01/23

The University of Alabama in Huntsville
Employee / Retiree Deaths from August 9, 2022 to July 31, 2023

FIRST NAME	LAST NAME	TITLE	DEPARTMENT TITLE	SERVICE DATE	RETIREMENT DATE	DEATH DATE
Nadeem	Audeh	Professor	Electrical & Comp. Engineering	07/24/64	06/01/97	10/17/22
Reva J.	Bailey	Registrar & International Student Advisor	Enrollment Services	06/01/60	06/01/00	01/12/23
Joan	Baker	Custodial Worker I	Custodial Services	07/16/07	06/01/22	11/24/22
Robert	Brady	Lieutenant	UAH Police Department	08/16/89	07/01/21	02/18/23
Charles A.	Burns	Dir., Acct & Fin Reporting	Acct. & Finance Reporting	08/22/78	04/01/95	04/22/23
Robert	Carson	Administrative Assistant	College of Nursing	11/09/69	10/01/92	03/25/23
Johnna	Doty	Lecturer	Theatre	01/01/11	09/01/22	12/22/22
Sandra	Enger	Assoc. Professor/Assoc. Dir., ISE	Education/Institute for Science Education	07/15/97	06/01/14	11/07/22
Melody	Little	Contracts & Grands Administrator I	Office of Sponsored Programs	03/03/21		08/26/22
William H.	Raines	Lecturer	Education	02/23/95	09/01/06	02/03/23
Merle D.	Roach	Associate Professor	Mathematical Sciences	09/01/66		01/08/23
Douglas	Ross	Head Ice Hockey Coach	Athletics	08/03/82	08/01/07	08/16/22
Archie	Young	Principal Research Engineer VI, S2	Research Institute	12/21/05	10/01/15	01/09/23