



**University of
Alabama System®**

Data Summary

(2025-2026)



UNIVERSITY OF ALABAMA SYSTEM BOARD OF TRUSTEES



Mike Brock
2ND CONGRESSIONAL
DISTRICT



Karen Brooks
7TH CONGRESSIONAL
DISTRICT



Myla E. Calhoun
6TH CONGRESSIONAL
DISTRICT



Angus R. Cooper III
1ST CONGRESSIONAL
DISTRICT



Ronald Gray
5TH CONGRESSIONAL
DISTRICT



Jeff Gronberg
5TH CONGRESSIONAL
DISTRICT



O.B. Grayson Hall Jr.
6TH CONGRESSIONAL
DISTRICT



Barbara Humphrey
7TH CONGRESSIONAL
DISTRICT



W. Davis Malone III
2ND CONGRESSIONAL
DISTRICT



Evelyn V. Mauldin
4TH CONGRESSIONAL
DISTRICT



Harris Morrisette
1ST CONGRESSIONAL
DISTRICT



J. Steven Roy
3RD CONGRESSIONAL
DISTRICT



Kenneth Simon
7TH CONGRESSIONAL
DISTRICT



Kenneth Vandervoort, M.D.
3RD CONGRESSIONAL
DISTRICT



Scott Phelps
4TH CONGRESSIONAL
DISTRICT, PRESIDENT
PRO TEMPORE



Kay Ivey
GOVERNOR, STATE OF
ALABAMA, PRESIDENT
EX-OFFICIO



Sid J. Trant
CHANCELLOR



Mark Foley
SECRETARY OF THE
BOARD OF TRUSTEES

The University of Alabama Organizational Chart

Last updated: May 2025

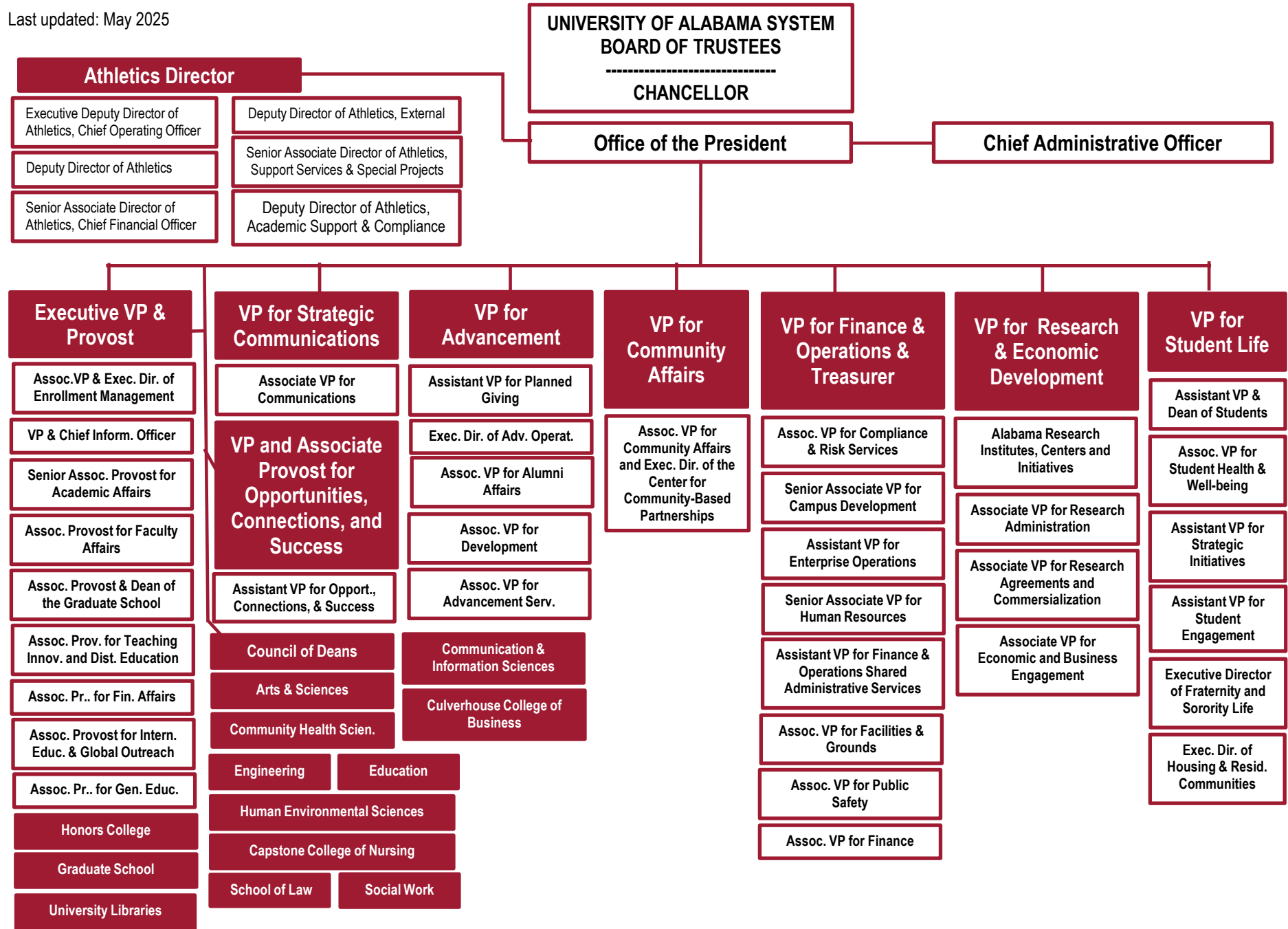

The University of Alabama at Birmingham Organizational Chart

Last updated: May 2025

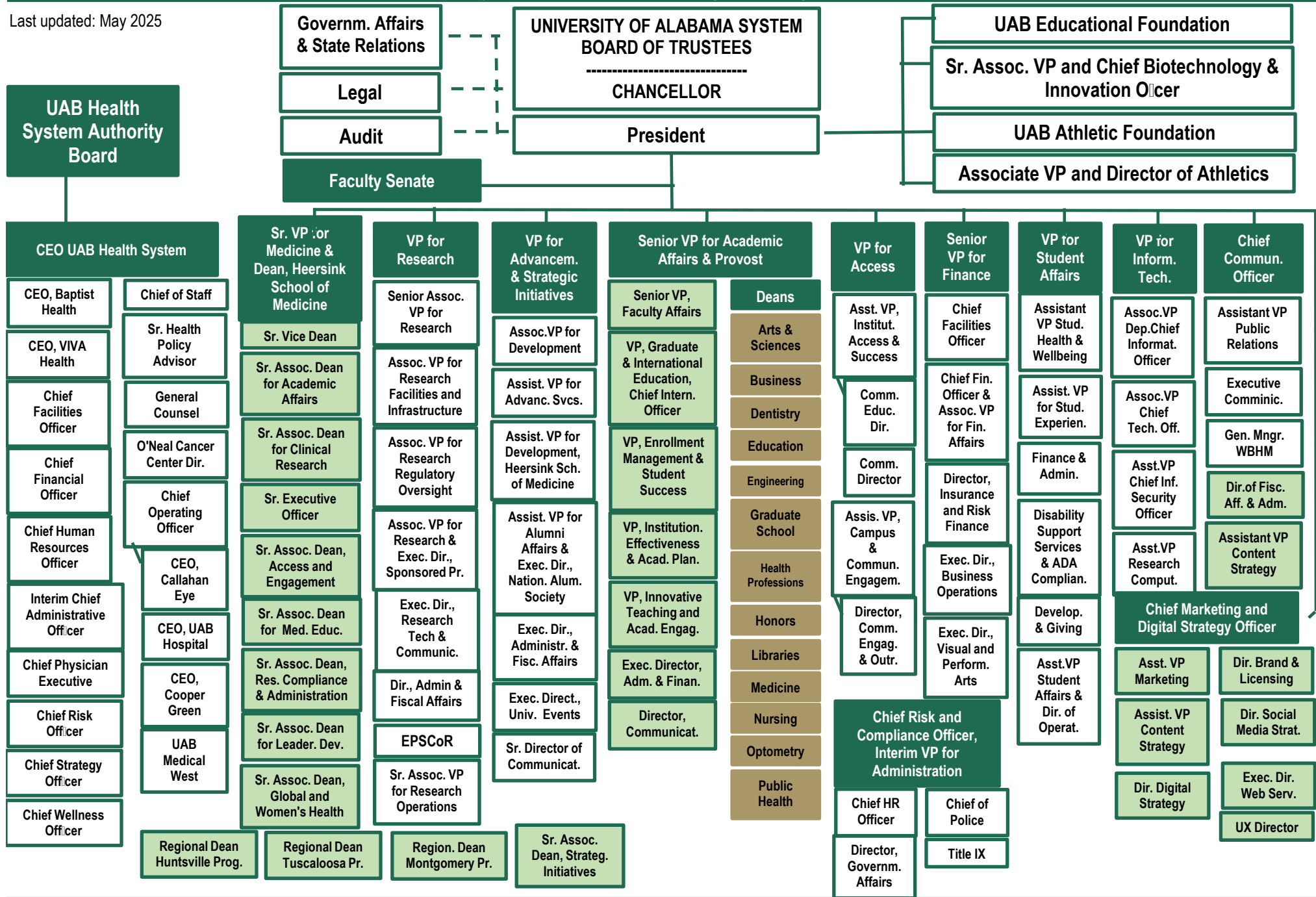

The University of Alabama in Huntsville Organizational Chart

Last updated: May 2025

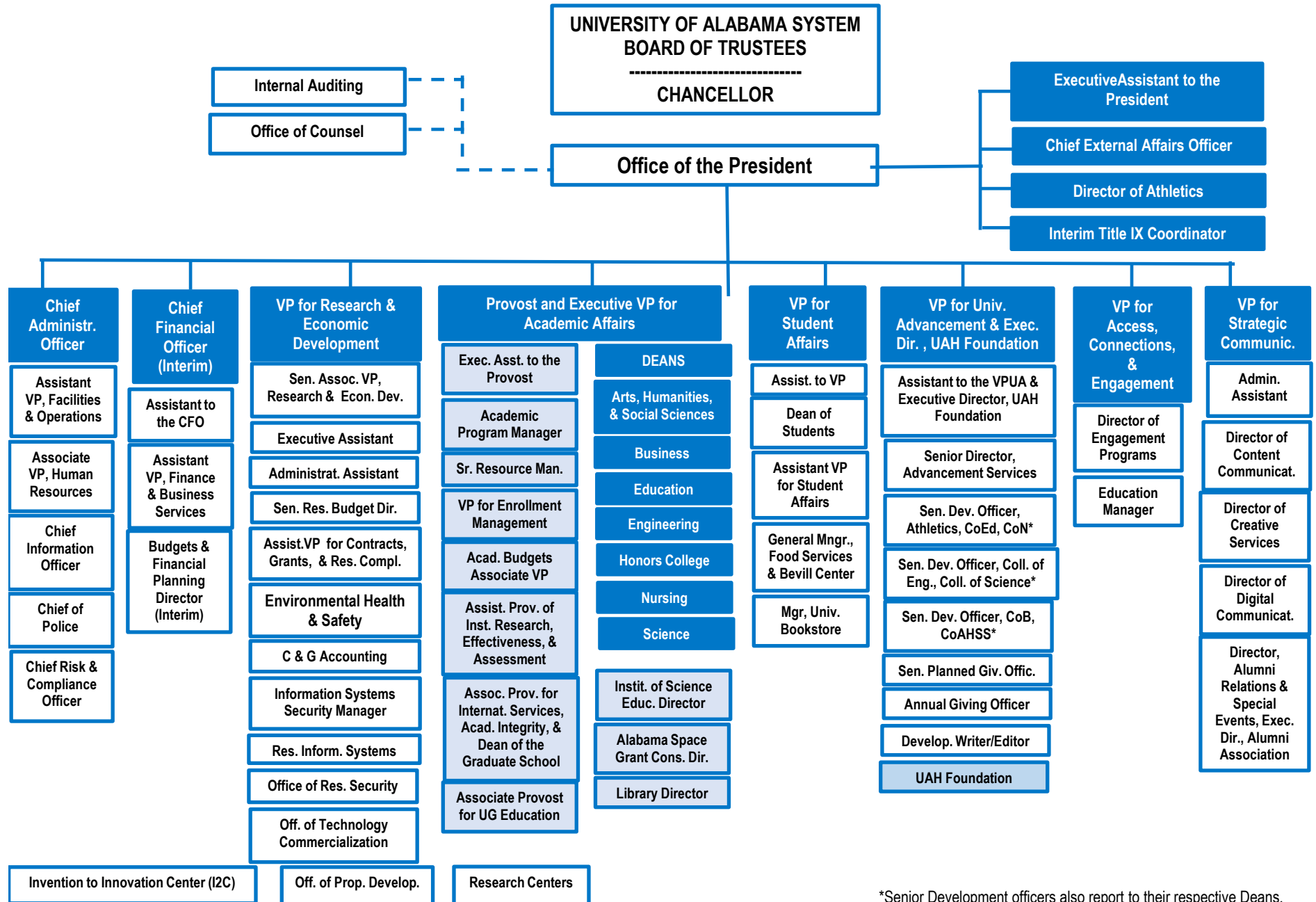

*Senior Development officers also report to their respective Deans.

Admissions and Test Scores

	2008	2009	2010	2011	2012	2013	2014	2015	2016	2017	2018	2019	2020	2021	2022	2023	2024	2025
UA																		
Applications	18,500	18,967	20,112	22,136	26,409	30,975	33,736	36,203	38,237	38,129	37,302	38,505	39,560	42,421	54,072	58,418	56,795	61,994
Admissions	11,172	11,133	10,776	9,636	14,019	17,515	17,221	19,400	20,107	20,321	22,032	31,835	31,804	33,472	43,290	44,295	43,531	44,124
Acceptance rate	60%	59%	54%	44%	53%	57%	51%	54%	53%	53%	59%	83%	80%	79%	80%	76%	77%	71%
Enrollment	5,116	5,148	5,563	5,766	6,397	6,454	6,824	7,211	7,559	7,407	6,663	6,764	6,507	7,593	8,037	8,279	8,032	8,127
Yield rate	46%	46%	52%	60%	46%	37%	40%	37%	38%	36%	30%	21%	20%	23%	19%	19%	18%	18%
# Submitting SAT	1,720	1,797	1,068	1,200	1,433	1,469	1,590	1,536	1,459	1,397	1,669	1,808	1,492	1,302	1,339	1,468	1,218	1,119
% Submitting SAT	34%	35%	19%	21%	22%	23%	23%	21%	19%	19%	25%	27%	23%	17%	17%	18%	15%	14%
# Submitting ACT	4,439	4,305	4,316	4,447	4,803	4,883	5,208	5,599	6,062	5,981	4,873	4,892	4,986	4,795	3,594	3,756	3,477	3,528
% Submitting ACT	87%	84%	78%	77%	75%	76%	76%	78%	80%	81%	73%	72%	77%	63%	45%	45%	43%	43%
ACT Comp, 25th perc.	21	21	22	22	22	22	22	22	23	23	23	23	23	21	23	24	24	24
ACT Comp, 75th perc.	27	28	29	29	30	30	31	31	31	32	31	31	31	31	31	31	31	31
UAB																		
Applications	5,106	4,418	4,667	5,575	5,575	5,689	5,710	7,672	9,459	7,555	7,845	8,298	10,113	11,906	9,947	10,919	11,379	11,802
Admissions	4,345	3,692	3,847	4,027	4,027	4,934	4,893	4,636	5,499	6,936	7,226	6,112	8,415	10,541	8,622	9,655	10,034	10,474
Acceptance rate	85%	84%	82%	72%	72%	87%	86%	60%	58%	92%	92%	74%	83%	89%	87%	88%	88%	89%
Enrollment	2,213	1,517	1,571	1,605	1,605	1,773	1,748	1,621	2,021	2,299	2,299	2,346	2,154	2,415	2,217	2,095	2,014	2,526
Yield rate	51%	41%	41%	40%	40%	36%	36%	35%	37%	33%	32%	38%	26%	23%	26%	22%	20%	24%
# Submitting SAT	90	92	67	79	79	103	92	106	85	15	7	312	302	166	145	96	88	117
% Submitting SAT	4%	6%	4%	5%	5%	6%	5%	7%	4%	1%	0%	13%	14%	7%	7%	5%	4%	5%
# Submitting ACT	1,185	1,411	1,494	1,500	1,500	1,645	1,628	1,497	1,849	2,093	2,253	2,159	2,119	1,565	1,081	1,021	860	1,179
% Submitting ACT	54%	93%	95%	93%	93%	93%	93%	92%	91%	91%	98%	92%	98%	65%	49%	49%	43%	47%
ACT Comp, 25th perc.	21	21	21	21	21	22	21	22	21	21	21	22	22	23	23	22	23	23
ACT Comp, 75th perc.	27	27	27	27	27	28	27	28	28	28	29	29	30	30	30	30	30	30
UAH																		
Applications	1,874	1,924	1,846	1,952	1,938	2,054	2,104	3,308	4,545	4,454	4,543	5,295	5,793	5,781	5,581	6,074	7,630	7,956
Admissions	1,671	1,387	1,221	1,243	1,505	1,656	1,726	2,686	3,467	3,618	3,674	4,372	4,467	4,259	4,359	4,510	5,232	5,006
Acceptance rate	89%	72%	66%	64%	78%	81%	82%	81%	76%	81%	81%	83%	77%	74%	78%	74%	69%	63%
Enrollment	796	802	622	677	624	651	724	1,038	1,213	1,352	1,435	1,497	1,345	1,204	1,172	1,176	1,212	1,220
Yield rate	48%	58%	51%	54%	41%	39%	42%	39%	35%	37%	39%	34%	30%	28%	27%	26%	23%	24%
# Submitting SAT	191	171	113	126	120	118	111	183	166	29	8	108	213	65	74	68	57	102
% Submitting SAT	24%	21%	18%	19%	19%	18%	15%	18%	14%	2%	1%	7%	16%	5%	6%	6%	5%	8%
# Submitting ACT	723	740	575	623	581	610	690	975	1,152	1,292	1,331	1,380	1,252	1,108	649	686	680	874
% Submitting ACT	91%	92%	92%	92%	93%	94%	95%	94%	95%	96%	93%	92%	93%	92%	55%	58%	56%	72%
ACT Comp, 25th perc.	22	22	22	22	22	23	24	24	25	25	25	25	24	24	25	25	24	23
ACT Comp, 75th perc.	27	28	29	29	29	29	30	30	31	31	31	31	31	31	30	31	31	31

Data Source (years prior to 2025): Integrated Postsecondary Education Data System (IPEDS). *Data Source (2025):* campus preliminary reports.

First-time Freshmen by Geographic Origin

Fall 2025

11,873

Foreign
countries; 147;
1%

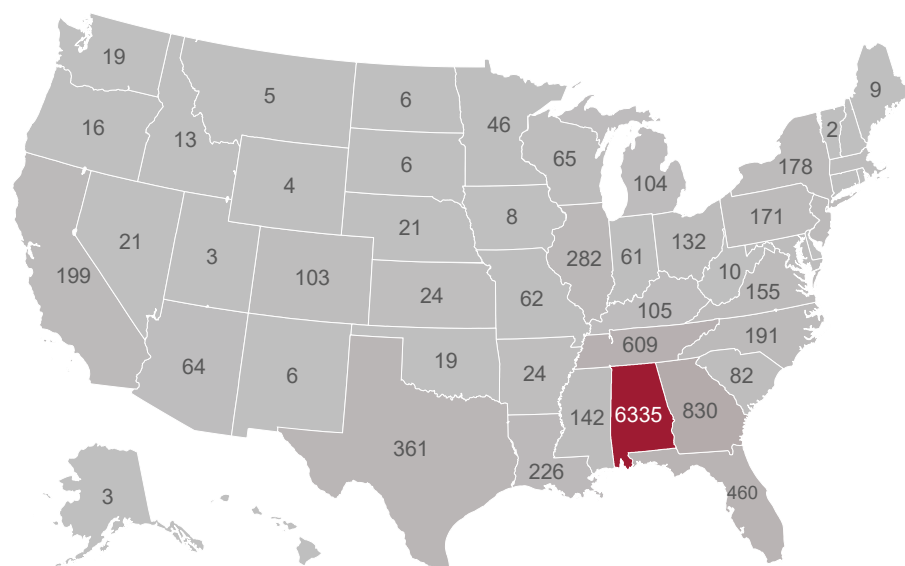
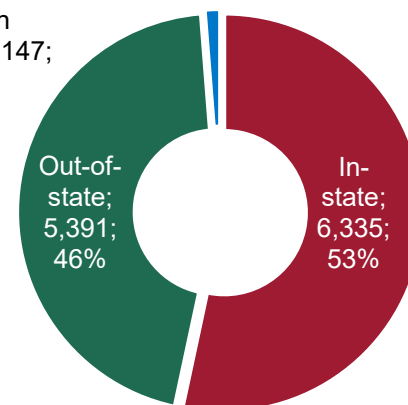

	1986	1988	1992	1994	1996	1998	2000	2002	2004	2006	2010	2012	2014	2016	2018	2020	2022	2024	2025
UA	2,913	3,717	2,453	2,547	2,066	2,616	2,956	2,654	3,367	4,378	5,519	6,371	6,824	7,559	6,663	6,507	8,037	8,032	8,127
In-state	1,864	2,101	1,561	1,665	1,384	1,941	2,214	2,028	2,441	2,898	3,121	2,846	2,462	2,412	2,270	2,700	2,797	3,219	3,458
% In-state	64%	57%	64%	65%	67%	74%	75%	76%	72%	66%	57%	45%	36%	32%	34%	41%	35%	40%	43%
Out-of-state	1,013	1,530	847	862	645	651	719	602	909	1,451	2,339	3,327	4,269	5,089	4,267	3,772	5,190	4,739	4,578
Foreign countries	36	86	45	20	37	24	23	24	17	29	59	198	93	58	126	35	50	74	91
UAB	973	1,153	1,134	1,117	1,131	1,175	1,314	1,471	1,628	1,531	1,571	1,676	1,748	2,021	2,299	2,154	2,217	2,014	2,526
In-state	921	1,089	1,088	1,067	1,038	1,093	1,185	1,337	1,474	1,377	1,407	1,452	1,471	1,712	1,917	1,763	1,821	1,624	2,074
% In-state	95%	94%	96%	96%	92%	93%	90%	91%	91%	90%	90%	87%	84%	85%	83%	82%	82%	81%	82%
Out-of-state	40	58	46	49	71	51	90	108	123	133	151	206	243	262	355	362	365	320	404
Foreign countries	12	6	0	1	22	31	39	26	31	21	13	18	34	47	27	29	31	70	48
UAH	520	851	598	506	442	480	606	628	680	838	622	624	724	1,213	1,435	1,345	1,172	1,212	1,220
In-state	484	806	504	390	360	383	477	484	559	704	503	505	581	861	920	884	836	818	803
% In-state	93%	95%	84%	77%	81%	80%	79%	77%	82%	84%	81%	81%	80%	71%	64%	66%	71%	67%	66%
Out-of-state	35	41	76	106	60	82	124	132	103	105	106	109	133	323	480	446	319	382	409
Foreign countries	1	4	18	10	22	15	5	12	18	29	13	10	10	29	35	15	17	12	8
Total	4,406	5,721	4,185	4,170	3,639	4,271	4,876	4,753	5,675	6,747	7,712	8,671	9,296	10,793	10,397	10,006	11,426	11,258	11,873

Data Source (years prior to 2018): Integrated Postsecondary Education Data System (IPEDS). Data Source (2018-2025) : campus reports.



Fall 2025 Enrollment

71,589

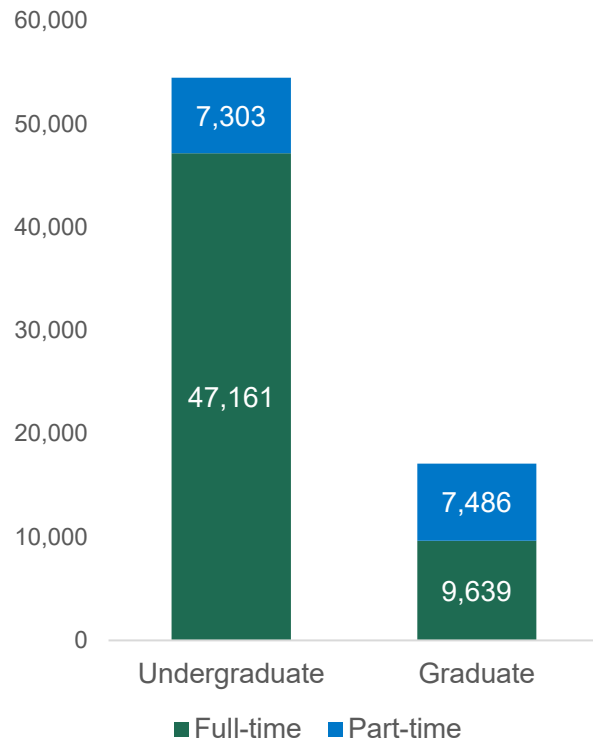

Enrollment by Level and Status

	2016	2017	2018	2019	2020	2021	2022	2023	2024	2025
UA	37,663	38,563	38,390	38,100	37,840	38,316	38,644	39,622	40,846	42,359
Undergraduate	32,563	33,305	33,028	32,795	31,670	31,685	32,458	33,435	34,389	35,621
Full-time	29,220	29,923	29,586	29,135	27,750	28,124	28,958	30,003	31,038	31,716
Part-time	3,343	3,382	3,442	3,660	3,920	3,561	3,500	3,432	3,351	3,905
Graduate	5,100	5,258	5,362	5,305	6,170	6,631	6,186	6,187	6,457	6,738
Full-time	3,268	3,375	3,452	3,460	3,783	3,771	3,635	3,660	3,870	4,080
Part-time	1,832	1,883	1,910	1,845	2,387	2,860	2,551	2,527	2,587	2,658
UAB	19,535	20,902	21,923	22,080	22,563	22,289	21,639	21,160	20,905	20,868
Undergraduate	12,369	13,134	13,836	13,836	13,878	13,547	13,032	12,382	11,959	12,100
Full-time	8,971	9,677	10,042	10,315	10,402	10,401	10,263	9,841	9,592	9,794
Part-time	3,398	3,457	3,794	3,521	3,476	3,146	2,769	2,541	2,367	2,306
Graduate	7,166	7,768	8,087	8,244	8,685	8,742	8,607	8,778	8,946	8,768
Full-time	3,720	4,057	4,178	4,287	4,478	4,525	4,817	4,974	5,087	4,973
Part-time	3,446	3,711	3,909	3,957	4,207	4,217	3,790	3,804	3,859	3,795
UAH	8,468	9,101	9,736	9,988	10,000	9,636	9,237	8,743	8,564	8,362
Undergraduate	6,507	7,090	7,671	7,989	8,027	7,569	7,169	6,851	6,800	6,743
Full-time	5,257	5,903	6,393	6,749	6,730	6,223	5,861	5,644	5,673	5,651
Part-time	1,250	1,187	1,278	1,240	1,297	1,346	1,308	1,207	1,127	1,092
Graduate	1,961	2,011	2,065	1,999	1,973	2,067	2,068	1,892	1,764	1,619
Full-time	760	742	732	601	615	674	726	631	613	586
Part-time	1,201	1,269	1,333	1,398	1,358	1,393	1,342	1,261	1,151	1,033
UAS Total	65,666	68,566	70,049	70,168	70,403	70,241	69,520	69,525	70,315	71,589

Data Source (years prior to 2025): Integrated Postsecondary Education Data System (IPEDS). Data Source (2025) : campus preliminary reports.

African American Students

16%

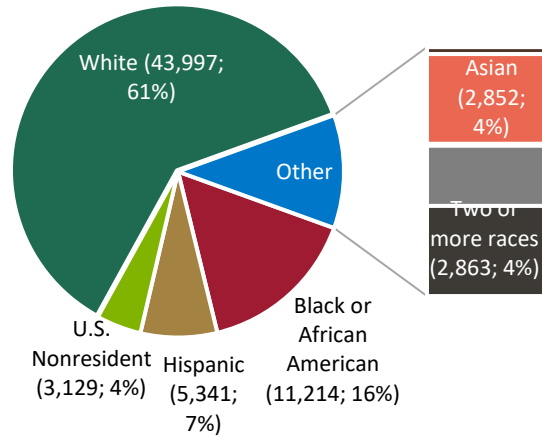

- American Indian or Alaska Native (221; 0.3%)
- Asian (2,852; 4%)
- Black or African American (11,214; 16%)
- Hispanic (5,341; 7%)
- Native Hawaiian or Pacific Islander (60; 0.1%)
- Race/ethnicity unknown (1,912; 3%)
- Two or more races (2,863; 4%)
- U.S. Nonresident (3,129; 4%)
- White (43,997; 61%)

Enrollment by Race/Ethnicity

	2016	2017	2018	2019	2020	2021	2022	2023	2024	2025
UA	37,663	38,563	38,390	38,100	37,840	38,316	38,644	39,622	40,846	42,359
American Indian or Alaska Native	146	132	139	147	127	137	134	113	144	144
Asian	481	471	466	494	544	589	608	630	679	710
Black or African American	4,057	4,081	4,038	4,002	4,144	4,277	4,344	4,579	4,887	5,450
Hispanic	1,582	1,736	1,831	1,835	1,870	2,037	2,137	2,610	2,914	3,178
Native Hawaiian or Other Pacific Isla	37	43	42	43	31	30	41	40	37	40
Race/ethnicity unknown	171	209	240	240	247	325	1,355	1,299	1,324	1,404
Two or more races	1,049	1,176	1,242	1,266	1,286	1,277	1,277	1,370	1,450	1,557
U.S. Nonresident	1,312	1,171	1,224	1,454	1,176	1,151	1,118	1,114	1,207	1,289
White	28,828	29,544	29,168	28,619	28,415	28,493	27,630	27,867	28,204	28,587
UAB	19,535	20,902	21,923	22,080	22,563	22,289	21,639	21,160	20,905	20,868
American Indian or Alaska Native	58	64	59	47	59	52	36	38	28	28
Asian	1,094	1,180	1,305	1,380	1,466	1,527	1,551	1,671	1,695	1,765
Black or African American	4,184	4,435	4,795	4,622	4,746	4,758	4,590	4,588	4,586	4,943
Hispanic	593	673	672	977	1,050	1,092	1,111	1,279	1,384	1,494
Native Hawaiian or Other Pacific Isla	10	8	6	4	8	6	10	12	12	11
Race/ethnicity unknown	276	298	289	326	826	602	985	638	379	172
Two or more races	672	744	828	781	358	825	825	881	896	935
U.S. Nonresident	777	970	1,049	1,107	1,084	1,110	1,476	1,728	1,873	1,598
White	11,871	12,530	12,920	12,836	12,966	12,317	11,055	10,325	10,052	9,922
UAH	8,468	9,101	9,736	9,988	10,000	9,636	9,237	8,743	8,564	8,362
American Indian or Alaska Native	99	102	97	95	77	70	71	58	54	49
Asian	328	354	364	352	356	344	358	368	367	377
Black or African American	896	947	946	894	910	893	833	798	820	821
Hispanic	317	383	458	506	530	524	555	559	608	669
Native Hawaiian or Other Pacific Isla	0	7	6	20	16	15	16	15	13	9
Race/ethnicity unknown	284	82	383	483	504	474	347	301	325	336
Two or more races	135	206	245	303	364	357	354	386	384	371
U.S. Nonresident	522	491	449	411	341	298	361	358	279	242
White	5,887	6,529	6,788	6,924	6,902	6,661	6,342	5,900	5,714	5,488
UAS Total	65,666	68,566	70,049	70,168	70,403	70,241	69,520	69,525	70,315	71,589

Data Source (years prior to 2025): Integrated Postsecondary Education Data System (IPEDS). Data Source (2025) : campus preliminary reports.



Female Students

57%

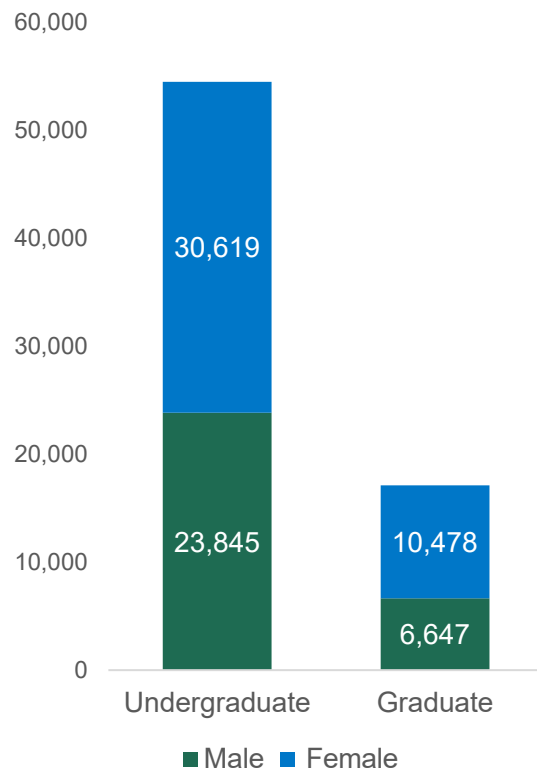

Enrollment by Level and Sex

	2016	2017	2018	2019	2020	2021	2022	2023	2024	2025
UA	37,663	38,563	38,390	38,100	37,840	38,316	38,644	39,622	40,846	42,359
Undergraduate	32,563	33,305	33,028	32,795	31,670	31,685	32,458	33,435	34,389	35,621
Male	14,451	14,689	14,586	14,518	13,833	13,780	14,152	14,587	14,970	15,393
Female	18,112	18,616	18,442	18,277	17,837	17,905	18,306	18,848	19,419	20,228
Graduate	5,100	5,258	5,362	5,305	6,170	6,631	6,186	6,187	6,457	6,738
Male	2,138	2,181	2,120	2,094	2,308	2,448	2,354	2,354	2,398	2,501
Female	2,962	3,077	3,242	3,211	3,862	4,183	3,832	3,833	4,059	4,237
UAB	19,535	20,902	21,923	22,080	22,563	22,289	21,639	21,160	20,905	20,868
Undergraduate	12,369	13,134	13,836	13,836	13,878	13,547	13,032	12,382	11,959	12,100
Male	5,059	5,325	5,419	5,356	5,314	5,129	4,884	4,630	4,417	4,399
Female	7,310	7,809	8,417	8,480	8,564	8,418	8,148	7,752	7,542	7,701
Graduate	7,166	7,768	8,087	8,244	8,685	8,742	8,607	8,778	8,946	8,768
Male	2,531	2,783	2,944	2,862	2,929	2,982	3,019	3,173	3,444	3,237
Female	4,635	4,985	5,143	5,382	5,756	5,760	5,588	5,605	5,502	5,531
UAH	8,468	9,101	9,736	9,988	10,000	9,636	9,237	8,743	8,564	8,362
Undergraduate	6,507	7,090	7,671	7,989	8,027	7,569	7,169	6,851	6,800	6,743
Male	3,781	4,097	4,421	4,614	4,717	4,475	4,265	4,156	4,133	4,053
Female	2,726	2,993	3,250	3,375	3,310	3,094	2,904	2,695	2,667	2,690
Graduate	1,961	2,011	2,065	1,999	1,973	2,067	2,068	1,892	1,764	1,619
Male	1,052	1,023	1,000	959	935	1,010	1,068	1,022	955	909
Female	909	988	1,065	1,040	1,038	1,057	1,000	870	809	710
UAS Total	65,666	68,566	70,049	70,168	70,403	70,241	69,520	69,525	70,315	71,589

Data Source (years prior to 2025): Integrated Postsecondary Education Data System (IPEDS). Data Source (2025) : campus preliminary reports.



2024-25
Degrees and Certificates

18,446

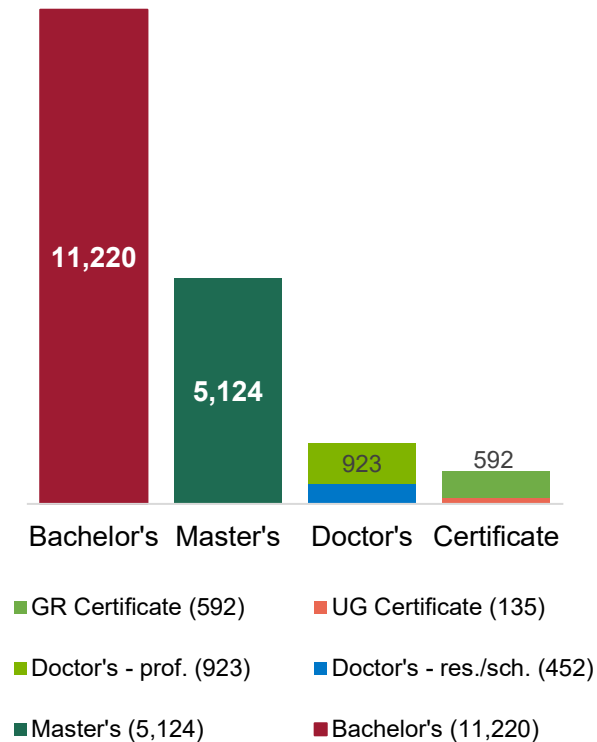

Degrees and Certificates Awarded

	15-16	16-17	17-18	18-19	19-20	20-21	21-22	22-23	23-24	24-25
UA	8,491	8,564	8,881	9,098	9,668	9,612	9,433	9,231	9,181	9,584
Bachelor's	6,354	6,501	6,750	6,912	7,429	7,363	6,740	6,505	6,605	6,882
Master's	1,650	1,578	1,681	1,750	1,831	1,859	2,180	2,162	1,992	2,119
Doctor's-research	240	245	232	229	193	203	215	245	235	228
Doctor's-professional	209	192	196	187	190	161	181	191	218	206
UG Certificate							6	5	5	4
GR Certificate	38	48	22	20	25	26	111	123	126	145
UAB	4,430	4,921	5,225	5,596	5,911	6,256	6,318	6,697	6,719	6,693
Bachelor's	2,205	2,384	2,463	2,553	2,680	2,898	2,785	2,937	2,945	2,832
Master's	1,618	1,803	1,986	2,207	2,332	2,433	2,512	2,678	2,488	2,458
Doctor's-research	149	126	161	146	151	149	166	163	166	181
Doctor's-professional	360	387	380	412	461	460	504	529	625	696
Doctor's - other	10	6	8	7	6					
UG Certificate	15	43	47	76	74	71	80	91	124	112
GR Certificate	73	172	180	195	207	245	271	299	371	414
UAH	1,655	1,700	1,911	1,972	2,270	2,284	2,310	2,339	2,180	2,169
Bachelor's	1,062	1,055	1,230	1,320	1,470	1,635	1,624	1,624	1,470	1,506
Master's	484	539	564	528	647	516	570	612	602	547
Doctor's-research	34	41	25	38	50	40	41	36	45	43
Doctor's-professional	17	18	25	34	41	37	19	27	28	21
UG Certificate		4	8	12	15	13	21	9	7	19
GR Certificate	58	43	59	40	47	43	35	31	28	33
UAS Total	14,576	15,185	16,017	16,666	17,849	18,152	18,061	18,267	18,080	18,446

Data Source (years prior to 2024-25): Integrated Postsecondary Education Data System (IPEDS). Data Source (2024-25): campus preliminary reports.

2024-25 Degrees and Certificates
Conferred to African American Students

12%

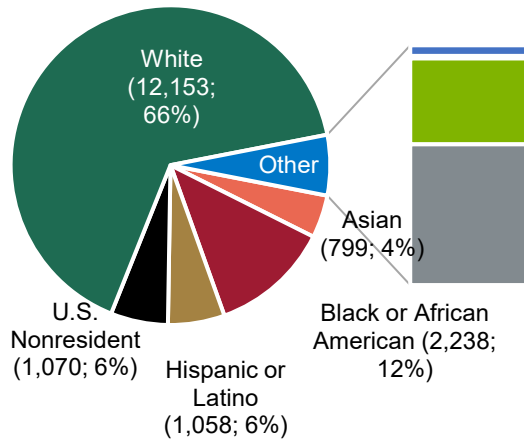

- American Indian or Alaska Native (50; 0.3%)
- Asian (799; 4%)
- Black or African American (2,238; 12%)
- Hispanic or Latino (1,058; 6%)
- Native Hawaiian or Pacific Islander (12; 0.1%)
- Race/ethnicity unknown (404; 2.2%)
- Two or more races (662; 3.6%)
- U.S. Nonresident (1,070; 6%)
- White (12,153; 66%)

Degrees and Certificates by Race/Ethnicity

	15-16	16-17	17-18	18-19	19-20	20-21	21-22	22-23	23-24	24-25
The University of Alabama	8,491	8,564	8,881	9,098	9,668	9,612	9,433	9,231	9,181	9,584
American Indian or Alaska Native	30	37	24	34	36	26	30	37	20	24
Asian	107	124	102	122	116	111	128	138	160	177
Black or African American	869	841	889	935	946	863	890	878	891	869
Hispanic or Latino	269	265	333	355	470	452	433	411	435	557
Native Hawaiian or Other Pacific Island	12	4	9	5	16	9	9	3	9	6
Race/ethnicity unknown	36	25	45	42	61	61	64	62	67	96
Two or more races	163	185	221	234	255	319	288	280	251	330
U.S. Nonresident	358	400	319	301	324	290	329	315	271	267
White	6,647	6,683	6,939	7,070	7,444	7,481	7,262	7,107	7,077	7,258
University of Alabama at Birmingham	4,430	4,921	5,225	5,596	5,911	6,256	6,318	6,697	6,719	6,693
American Indian or Alaska Native	14	10	15	15	12	16	11	12	10	14
Asian	215	280	302	316	364	400	424	453	482	536
Black or African American	777	896	918	1,018	1,063	1,200	1,179	1,277	1,145	1,228
Hispanic or Latino	128	159	166	216	213	222	217	279	285	377
Native Hawaiian or Other Pacific Island	5	5	4	4	3		2	3	1	4
Race/ethnicity unknown	44	51	65	88	80	100	122	198	319	257
Two or more races	128	154	150	176	174	215	208	190	232	253
U.S. Nonresident	168	213	254	288	333	365	316	496	725	699
White	2,951	3,153	3,351	3,475	3,669	3,738	3,839	3,789	3,520	3,325
University of Alabama in Huntsville	1,655	1,700	1,911	1,972	2,270	2,284	2,310	2,339	2,180	2,169
American Indian or Alaska Native	18	31	25	18	30	24	10	18	23	12
Asian	53	70	92	72	85	96	87	92	92	86
Black or African American	173	169	173	182	170	185	203	173	184	141
Hispanic or Latino	41	40	37	50	93	88	91	106	106	124
Native Hawaiian or Other Pacific Island	1	1		2	2	2	3	3	4	2
Race/ethnicity unknown	56	47	85	163	92	65	119	115	72	51
Two or more races	37	19	28	31	38	38	51	75	77	79
U.S. Nonresident	139	171	148	146	134	98	94	113	154	104
White	1,137	1,152	1,323	1,308	1,626	1,688	1,652	1,644	1,468	1,570
Grand Total	14,576	15,185	16,017	16,666	17,849	18,152	18,061	18,267	18,080	18,446

Data Source (years prior to 2024-25): Integrated Postsecondary Education Data System (IPEDS). Data Source (2024-25): campus preliminary reports.

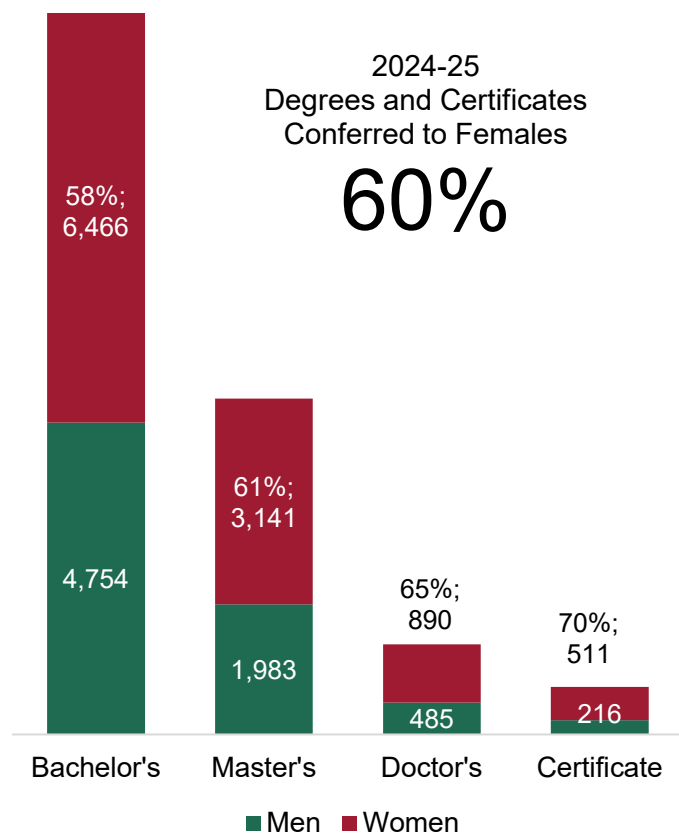

Degrees and Certificates by Sex

	15-16	16-17	17-18	18-19	19-20	20-21	21-22	22-23	23-24	24-25
UA	8,491	8,564	8,881	9,098	9,668	9,612	9,433	9,231	9,181	9,584
Bachelor's	6,354	6,501	6,750	6,912	7,429	7,363	6,740	6,505	6,605	6,882
Male	2,777	2,836	2,877	2,917	3,178	3,058	2,850	2,672	2,724	2,863
Female	3,577	3,665	3,873	3,995	4,251	4,305	3,890	3,833	3,881	4,019
Master's	1,650	1,578	1,681	1,750	1,831	1,859	2,180	2,162	1,992	2,119
Male	654	623	688	642	681	694	759	805	700	737
Female	996	955	993	1,108	1,150	1,165	1,421	1,357	1,292	1,382
Doctor's	449	437	428	416	383	364	396	436	453	434
Male	211	194	201	197	189	175	176	193	201	203
Female	238	243	227	219	194	189	220	243	252	231
Certificate	38	48	22	20	25	26	117	128	131	149
Male	5	18	6	6	7	5	22	24	24	40
Female	33	30	16	14	18	21	95	104	107	109
UAB	4,430	4,921	5,225	5,596	5,911	6,256	6,318	6,697	6,719	6,693
Bachelor's	2,205	2,384	2,463	2,553	2,680	2,898	2,785	2,937	2,945	2,832
Male	873	942	986	1,006	974	1,053	1,003	1,087	1,093	1,022
Female	1,332	1,442	1,477	1,547	1,706	1,845	1,782	1,850	1,852	1,810
Master's	1,618	1,803	1,986	2,207	2,332	2,433	2,512	2,678	2,488	2,458
Male	530	590	650	757	788	794	772	939	935	965
Female	1,088	1,213	1,336	1,450	1,544	1,639	1,740	1,739	1,553	1,493
Doctor's	519	519	549	565	618	609	670	692	791	877
Male	267	235	229	232	253	251	276	257	274	252
Female	252	284	320	333	365	358	394	435	517	625
Certificate	88	215	227	271	281	316	351	390	495	526
Male	21	53	67	101	71	72	88	110	148	159
Female	67	162	160	170	210	244	263	280	347	367
UAH	1,655	1,700	1,911	1,972	2,270	2,284	2,310	2,339	2,180	2,169
Bachelor's	1,062	1,055	1,230	1,320	1,470	1,635	1,624	1,624	1,470	1,506
Male	567	587	647	710	746	900	907	910	822	869
Female	495	468	583	610	724	735	717	714	648	637
Master's	484	539	564	528	647	516	570	612	602	547
Male	255	284	291	253	312	224	244	282	306	281
Female	229	255	273	275	335	292	326	330	296	266
Doctor's	51	59	50	72	91	77	60	63	73	64
Male	25	31	20	28	40	33	36	18	40	30
Female	26	28	30	44	51	44	24	45	33	34
Certificate	58	47	67	52	62	56	56	40	35	52
Male	18	21	14	21	23	23	20	8	15	17
Female	40	26	53	31	39	33	36	32	20	35
UAS Total	14,576	15,185	16,017	16,666	17,849	18,152	18,061	18,267	18,080	18,446

Data Source (years prior to 2024-25): Integrated Postsecondary Education Data System (IPEDS). Data Source (2024-25): campus preliminary reports.

2023-24
Bachelor's Degrees
UA:
6,605
Top 10
Program Areas

52 Business, management, marketing, and related support services (1,924; 29%)	14 Engineering (662; 10%)	51 Health professions and related programs (608; 9%)	19 Family and consumer sciences/human sciences (41...	42 Psychology (342; 5%)		Other (759; 11%)
	09 Communication, journalism, and related programs (628; 10%)	45 Social sciences (595; 9%)	31 Parks, recreati... leisure, fitness,...	26 Biological and biomed... sciences...	13 Edu... (165; 2%)	

Bachelor's Degrees by 2-Digit CIP Code by Race: UA

	American Indian	Asian	African American	Hispanic	Pacific Islander	Unknown	Two or more races	White	U.S. Nonresident	Total
52 Business, management, marketing, and related support services	4	20	113	100		9	56	1,615	7	1,924
14 Engineering	1	20	30	24	1	4	17	521	44	662
09 Communication, journalism, and related programs	1	4	59	49		3	23	488	1	628
51 Health professions and related programs	5	8	88	17		2	15	471	2	608
45 Social sciences	1	12	57	45	2	5	17	454	2	595
19 Family and consumer sciences/human sciences	2	4	71	20	1	4	17	292	4	415
42 Psychology		8	34	16		3	21	260		342
31 Parks, recreation, leisure, fitness, and kinesiology	1	3	43	10		1	4	195	2	259
26 Biological and biomedical sciences	1	9	11	10			7	210		248
13 Education			11	9		1	1	143		165
50 Visual and performing arts		5	13	13		1	8	118	1	159
11 Computer and information sciences and support services		13	8	2			3	80	2	108
30 Multi/interdisciplinary studies			13	3		1		68	1	86
44 Public administration and social service professions			14	5			3	44		66
54 History		1	3	3			1	58		66
23 English language and literature/letters		1	6	1	1	1	2	53		65
40 Physical sciences		2	4	4			2	53		65
27 Mathematics and statistics		1	5	1				45	1	53
03 Natural resources and conservation		1	1	4			2	37		45
16 Foreign languages, literatures, and linguistics		2	1				1	18		22
38 Philosophy and religious studies		2	1	1				10		14
05 Area, ethnic, cultural, gender, and group studies			7					2		9
24 Liberal Arts and Sciences			1							1

Source: Integrated Postsecondary Education Data System (IPEDS)

UAS Data Summary, November 2024

2023-24
Bachelor's Degrees
UAB:
2,945
Top 10
Program Areas

51 Health professions and related programs (603; 20%)	52 Business, management, marketing, and related support services (543; 18%)	26 Biological and biomedical sciences (457; 16%)	42 Psychology (234; 8%)	13 Education (166; 6%)	14 Engineering (166; 6%)	11 Comp... and inform... sciences and...	24 Liberal arts and sciences, general...	50 Vis... and performing arts...	43 Homela... security, law enforce...	Other (381; 13%)
---	---	--	-------------------------	------------------------	--------------------------	--	--	----------------------------------	---------------------------------------	------------------

Bachelor's Degrees by 2-Digit CIP Code by Race: UAB

	American Indian	Asian	African American	Hispanic	Pacific Islander	Unknown	Two or more races	White	U.S. Nonresident	Total
51 Health professions and related programs		29	159	31	1	1	36	333	13	603
52 Business, management, marketing, and related support services		33	86	37		5	18	339	25	543
26 Biological and biomedical sciences	2	105	68	48		4	35	180	15	457
42 Psychology		17	68	6			13	128	2	234
13 Education		6	36	11		2	7	102	2	166
14 Engineering	1	22	24	6			8	94	11	166
43 Homeland security, law enforcement, firefighting, and related protective services		4	34	7			3	60	2	110
11 Computer and information sciences and support services	1	13	21	3		1	4	52	13	108
24 Liberal arts and sciences, general studies, and humanities		2	35	3		1	10	40	2	93
50 Visual and performing arts		2	10	9		1	2	60		84
45 Social sciences		5	22	6			5	43		81
09 Communication, journalism, and related programs		3	22	3				29	1	58
40 Physical sciences		11	8	1		1	2	29	2	54
44 Public administration and social service professions		1	15	7			1	26		50
23 English language and literature/letters			9	2			1	34		46
54 History		1	3	2			2	25		33
16 Foreign languages, literatures, and linguistics		2	2	6				8		18
27 Mathematics and statistics	1		1	1		1		13		17
30 Multi/interdisciplinary studies		1						10		11
38 Philosophy and religious studies			1				3	7		11
05 Area, ethnic, cultural, gender, and group studies			2							2

Source: Integrated Postsecondary Education Data System (IPEDS)

2023-24
Bachelor's Degrees
UAH:
1,470
Top 10
Program Areas

14 Engineering (466; 32%)	52 Business, management, marketing, and related support services (262; 18%)	51 Health professions and related programs (154; 10%)	11 Computer and information sciences and support services (111; 8%)	40 Physical sciences (63; 4%)	50 Visual and perform... arts (61; 4%)	Other (152; 10%)
			26 Biological and biomedical sciences (91; 6%)	31 Parks, recre... leisure, fitne...	42 Psychology...	
				13 Education (33; 2%)		

Bachelor's Degrees by 2-Digit CIP Code by Race: UAH

	American Indian	Asian	African American	Hispanic	Pacific Islander	Unknown	Two or more races	White	U.S. Nonresident	Total
14 Engineering	3	24	12	22	1	8	14	373	9	466
52 Business, management, marketing, and related support services	5	7	28	14		15	11	177	5	262
51 Health professions and related programs	2	8	22	6	1	6	6	101	2	154
11 Computer and information sciences and support services		10	13	8		3	4	70	3	111
26 Biological and biomedical sciences	4	7	7	4	1	2	3	60	3	91
40 Physical sciences	1	2	2	2			3	53		63
50 Visual and performing arts		3	9	3		2	6	38		61
31 Parks, recreation, leisure, fitness, and kinesiology			4	3	1		3	29		40
42 Psychology			3	1			1	32		37
13 Education	1		1	1			5	25		33
23 English language and literature/letters	1		6	1			1	24		33
27 Mathematics and statistics				1			2	19	1	23
30 Multi/interdisciplinary studies			8			1		14		23
15 Engineering-related technologies/technicians	1	2	3	3			1	8		18
45 Social sciences	2		2	2		2	2	7		17
09 Communication, journalism, and related programs			4	2		1		8		15
54 History	1			2			1	11		15
16 Foreign languages, literatures, and linguistics								4		4
19 Family and consumer sciences/human sciences			2					1		3
38 Philosophy and religious studies								1		1

Source: Integrated Postsecondary Education Data System (IPEDS)

2023-24
Bachelor's Degrees
UAS:
11,020
Top 10
Program Areas

52 Business, management, marketing, and related support services (2,729; 25%)	51 Health professions and related programs (1,365; 12%)	14 Engineering (1,294; 12%)	26 Biological and biomedical sciences (796; 7%)	45 Social sciences (693; 6%)	42 Psychology (613; 6%)	Other (1,720; 16%)
			09 Communication, journalism, and related...	19 Family and consumer sciences/human...	13 Educat... (364; 3%)	11 Comp... and infor... scienc...

Bachelor's Degrees by 2-Digit CIP Code by Race: UAS

	American Indian	Asian	African American	Hispanic	Pacific Islander	Unknown	Two or more races	White	U.S. Nonresident	Total
52 Business, management, marketing, and related support services	9	60	227	151		29	85	2,131	37	2,729
51 Health professions and related programs	7	45	269	54	2	9	57	905	17	1,365
14 Engineering	5	66	66	52	2	12	39	988	64	1,294
26 Biological and biomedical sciences	7	121	86	62	1	6	45	450	18	796
09 Communication, journalism, and related programs	1	7	85	54		4	23	525	2	701
45 Social sciences	3	17	81	53	2	7	24	504	2	693
42 Psychology		25	105	23		3	35	420	2	613
19 Family and consumer sciences/human sciences	2	4	73	20	1	4	17	293	4	418
13 Education	1	6	48	21		3	13	270	2	364
11 Computer and information sciences and support services	1	36	42	13		4	11	202	18	327
50 Visual and performing arts		10	32	25		4	16	216	1	304
31 Parks, recreation, leisure, fitness, and kinesiology	1	3	47	13	1	1	7	224	2	299
40 Physical sciences	1	15	14	7		1	7	135	2	182
23 English language and literature/letters	1	1	21	4	1	1	4	111		144
30 Multi/interdisciplinary studies		1	21	3		2		92	1	120
44 Public administration and social service professions		1	29	12			4	70		116
54 History	1	2	6	7			4	94		114
43 Homeland security, law enforcement, firefighting and related protective services		4	34	7			3	60	2	110
24 Liberal arts and sciences, general studies and humanities		2	36	3		1	10	40	2	94
27 Mathematics and statistics	1	1	6	3		1	2	77	2	93
03 Natural resources and conservation		1	1	4			2	37		45
16 Foreign languages, literatures, and linguistics		4	3	6			1	30		44
38 Philosophy and religious studies		2	2	1			3	18		26
15 Engineering-related technologies/technicians	1	2	3	3			1	8		18
05 Area, ethnic, cultural, gender, and group studies			9					2		11

Source: Integrated Postsecondary Education Data System (IPEDS)

2023-24
Master's Degrees
UA:
1,992
Top 10
Program Areas

52 Business, management, marketing, and related support services (542; 27%)	51 Health professions and related programs (229; 11%)	19 Family and consumer sciences/human sciences (185; 9%)	13 Education (161; 8%)	14 Engineering and related programs (122; 6%)	25 Library science (120; 6%)	Other (236; 12%)
		44 Public administration and social service professions (177; 9%)	09 Communication, journalism, and related programs (132; 7%)			
				45 Social sciences...	42 Psychology...	

Master's Degrees by 2-Digit CIP Code by Race: UA

	American Indian	Asian	African American	Hispanic	Pacific Islander	Unknown	Two or more races	White	U.S. Nonresident	Total
52 Business, management, marketing, and related support services		8	33	12	1	3	10	461	14	542
51 Health professions and related programs	1	3	48	13		6	1	156	1	229
19 Family and consumer sciences/human sciences	1	6	21	11		2	4	139	1	185
44 Public administration and social service professions		2	48	10		2	2	110	3	177
13 Education			21	3			4	116	17	161
09 Communication, journalism, and related programs		1	18	8	1	1	2	96	5	132
14 Engineering		5	1	5		4	2	77	28	122
25 Library science	1	2	12	4		2	1	98		120
45 Social sciences		1	3	2			1	38	1	46
42 Psychology		5	2	3			1	27	4	42
50 Visual and performing arts			6	1		1		25	1	34
40 Physical sciences			1	1		1		15	13	31
27 Mathematics and statistics			1					16	7	24
11 Computer and information sciences and support services							1	16	6	23
23 English language and literature/letters			2	1				14	5	22
22 Legal professions and studies		1	3	3			2	12		21
05 Area, ethnic, cultural, gender, and group studies			6					8	3	17
31 Parks, recreation, leisure, fitness, and kinesiology								14		14
16 Foreign languages, literatures, and linguistics				1				1	11	13
26 Biological and biomedical sciences							1	11	1	13
30 Multi/interdisciplinary studies				1				8	4	13
54 History						1	1	6		8
38 Philosophy and religious studies				1				2		3

Source: Integrated Postsecondary Education Data System (IPEDS)

2023-24
Master's Degrees
UAB:
2,488
Top 10
Program Areas

51 Health professions and related programs (1,028; 41%)	52 Business, management, marketing, and related support services (389; 16%)	11 Computer and information sciences and support services (377; 15%)	14 Engineering (183; 7%)	26 Biological and biomedical sciences (182; 7%)	
			13 Education (163; 7%)	30 Mu... 44...	45 Soci... 43...

Master's Degrees by 2-Digit CIP Code by Race: UAB

	American Indian	Asian	African American	Hispanic	Pacific Islander	Unknown	Two or more races	White	U.S. Nonresident	Total
51 Health professions and related programs	2	52	144	21		97	18	640	54	1,028
52 Business, management, marketing, and related support services		31	67	11		65	11	181	23	389
11 Computer and information sciences and support services		5	2	1		2	1	9	357	377
14 Engineering		7	9	6		31		52	78	183
26 Biological and biomedical sciences		23	36	10		2	9	71	31	182
13 Education	1		28	4		24	4	98	4	163
30 Multi/interdisciplinary studies			7			2		20	1	30
45 Social sciences		1	7			2	2	15	1	28
44 Public administration and social service professions		1	8	1		3		8	4	25
43 Homeland security, law enforcement, firefighting, and related protective services		1	5				4	9		19
42 Psychology		1	5	1				7	1	15
09 Communication, journalism, and related programs			4					9	1	14
23 English language and literature/letters		1	1					7		9
40 Physical sciences			1					1	7	9
27 Mathematics and statistics								1	7	8
54 History								6		6
50 Visual and performing arts								3		3

Source: Integrated Postsecondary Education Data System (IPEDS)

2023-24
Master's Degrees
UAH:
602
Top 10
Program Areas

52 Business, management, marketing, and related support services (155; 26%)	14 Engineering (139; 23%)	51 Health professions and related programs (111; 18%)	11 Computer and information sciences and support services (91; 15%)	42 Psycho... (22; 4%)	40 Physical sciences (21; 3%)
				13 Edu... (18; 3%)	23 Engli... and litera... 09...
					26 Biol... and bio... scie... 2...

Master's Degrees by 2-Digit CIP Code by Race: UAH

	American Indian	Asian	African American	Hispanic	Pacific Islander	Unknown	Two or more races	White	U.S. Nonresident	Total
52 Business, management, marketing, and related support services		8	8	4		3	4	76	52	155
14 Engineering	1	8	5	5		13	2	91	14	139
51 Health professions and related programs	1	3	16	8		2	1	79	1	111
11 Computer and information sciences and support services		5	4	5		1	2	32	42	91
42 Psychology				2			1	18	1	22
40 Physical sciences			1					14	6	21
13 Education			1	1		1		15		18
23 English language and literature/letters			4	1		1	1	6		13
26 Biological and biomedical sciences			2				1	7	2	12
09 Communication, journalism, and related programs			2			1		5		8
54 History				1				5		6
27 Mathematics and statistics								3		3
44 Public administration and social service professions			2							2
30 Multi/interdisciplinary studies								1		1

Source: Integrated Postsecondary Education Data System (IPEDS)

2023-24
Master's Degrees
UAS:
5,082
Top 10
Program Areas

51 Health professions and related programs (1,368; 27%)	52 Business, management, marketing, and related support services (1,086; 21%)	11 Computer and information sciences and support services (491; 10%)	13 Education (342; 7%)		26 Biological and biomedical sciences (207; 4%)	Other (481; 9%)
		14 Engineering (444; 9%)	44 Public administration and social service professions (204; 4%)	19 Family and consumer sciences/human sciences (185; 4%)	09 Communication, journalism, and related programs (154; 3%)	
					25 Library science (120; 2%)	

Master's Degrees by 2-Digit CIP Code by Race: UAS

	American Indian	Asian	African American	Hispanic	Pacific Islander	Unknown	Two or more races	White	U.S. Non-resident	Total
51 Health professions and related programs	4	58	208	42		105	20	875	56	1,368
52 Business, management, marketing, and related support services		47	108	27	1	71	25	718	89	1,086
11 Computer and information sciences and support services		10	6	6		3	4	57	405	491
14 Engineering	1	20	15	16		48	4	220	120	444
13 Education	1		50	8		25	8	229	21	342
26 Biological and biomedical sciences		23	38	10		2	11	89	34	207
44 Public administration and social service professions		3	58	11		5	2	118	7	204
19 Family and consumer sciences/human sciences	1	6	21	11		2	4	139	1	185
09 Communication, journalism, and related programs		1	24	8	1	2	2	110	6	154
25 Library science	1	2	12	4		2	1	98		120
42 Psychology		6	7	6			2	52	6	79
45 Social sciences		2	10	2		2	3	53	2	74
40 Physical sciences			3	1		1		30	26	61
23 English language and literature/letters		1	7	2		1	1	27	5	44
30 Multi/interdisciplinary studies			7	1		2		29	5	44
50 Visual and performing arts			6	1		1		28	1	37
27 Mathematics and statistics			1					20	14	35
22 Legal professions and studies		1	3	3			2	12		21
54 History				1		1	1	17		20
43 Homeland security, law enforcement, firefighting, and related protective services		1	5				4	9		19
05 Area, ethnic, cultural, gender, and group studies			6					8	3	17
31 Parks, recreation, leisure, fitness, and kinesiology								14		14
16 Foreign languages, literatures, and linguistics				1				1	11	13
38 Philosophy and religious studies				1				2		3

Source: Integrated Postsecondary Education Data System (IPEDS)

2023-24
Doctor's Degrees
UA:
453
Top 10
Program Areas

22 Legal professions and studies (153; 34%)	13 Education (56; 12%)	51 Health professions and related programs (53; 12%)	14 Engineering (43; 9%)	42 Psychology (21; 5%)	44 Public administration and social service professions (10; 2%)	Other (43; 9%)
			40 Physical sciences (32; 7%)	50 Visual and performing arts (10; 2%)	31 Parks, recreation, leisure, fitness, and kinesiology (10; 2%)	
					09 Communication, journalism, and related programs (10; 2%)	

Doctor's Degrees by 2-Digit CIP Code by Race: UA

	American Indian	Asian	African American	Hispanic	Pacific Islander	Unknown	Two or more races	White	U.S. Nonresident	Total
22 Legal professions and studies		3	18	5	1	3	4	119		153
13 Education	1	1	12	2			3	35	2	56
51 Health professions and related programs		1	9	3	1		2	37		53
14 Engineering		3		1			1	13	25	43
40 Physical sciences								13	19	32
42 Psychology			3	1		1		16		21
44 Public administration and social service professions		1	6			2		9	1	19
50 Visual and performing arts								10	4	14
31 Parks, recreation, leisure, fitness, and kinesiology			2				2	5	1	10
09 Communication, journalism, and related programs			1	1			1	5	1	9
52 Business, management, marketing, and related support services								3	6	9
26 Biological and biomedical sciences								7	1	8
27 Mathematics and statistics							1	4	2	7
45 Social sciences								4	2	6
11 Computer and information sciences and support services								1	2	3
23 English language and literature/letters								3		3
30 Multi/interdisciplinary studies								2	1	3
19 Family and consumer sciences/human sciences								1	1	2
54 History								2		2

Source: Integrated Postsecondary Education Data System (IPEDS)

2023-24
Doctor's Degrees
UAB:
791
Top 5
Program Areas

51 Health professions and related programs (652; 82%)	26 Biological and biomedical sciences (77; 10%)			...
	14 Engi... (14; 2%)	40 Phy... scie... (12; ...)	42 Psy... (12; 2%)	

Doctor's Degrees by 2-Digit CIP Code by Race: UAB

	American Indian	Asian	African American	Hispanic	Pacific Islander	Unknown	Two or more races	White	U.S. Nonresident	Total
51 Health professions and related programs	1	64	69	18		30	20	433	17	652
26 Biological and biomedical sciences		7	7	4			5	41	13	77
14 Engineering		1	2					5	6	14
40 Physical sciences		1	2			1		4	4	12
42 Psychology		1		2				9		12
11 Computer and information sciences and support services								1	4	5
30 Multi/interdisciplinary studies								5		5
31 Parks, recreation, leisure, fitness, and kinesiology			4					1		5
13 Education			1	1				1	1	4
27 Mathematics and statistics		1						2	1	4
45 Social sciences									1	1

Source: Integrated Postsecondary Education Data System (IPEDS)

2023-24
Doctor's Degrees
UAH:
73

Program Areas

51 Health professions and related programs (31; 42%)	14 Engineering (22; 30%)	40 Physical sciences (14; 19%)	11 Computer and informa... sciences...
			26 Biological and biomedi... sciences...

Doctor's Degrees by 2-Digit CIP Code by Race: UAH

	American Indian	Asian	African American	Hispanic	Pacific Islander	Unknown	Two or more races	White	U.S. Nonresident	Total
51 Health professions and related programs			10			8		13		31
14 Engineering			1	2		1		10	8	22
40 Physical sciences								10	4	14
11 Computer and information sciences and support services								2	1	3
26 Biological and biomedical sciences				1				2		3

Source: Integrated Postsecondary Education Data System (IPEDS)

2023-24
Doctor's Degrees
UAS:
1,317
Top 10
Program Areas

51 Health professions and related programs (736; 56%)	22 Legal professions and studies (153; 12%)	26 Biological and biomedical sciences (88; 7%)	13 Education (60; 5%)	40 Physical sciences (58; 4%)	Ot... (62; 5%)
		14 Engineering (79; 6%)	42 Psychology (33; 3%)	44 Public administration (31; 3%)	

Doctor's Degrees by 2-Digit CIP Code by Race: UAS

	American Indian	Asian	African American	Hispanic	Pacific Islander	Unknown	Two or more races	White	U.S. Nonresident	Total
51 Health professions and related programs	1	65	88	21	1	38	22	483	17	736
22 Legal professions and studies		3	18	5	1	3	4	119		153
26 Biological and biomedical sciences		7	7	5			5	50	14	88
14 Engineering		4	3	3		1	1	28	39	79
13 Education	1	1	13	3			3	36	3	60
40 Physical sciences		1	2			1		27	27	58
42 Psychology		1	3	3		1		25		33
44 Public administration and social service professions		1	6			2		9	1	19
31 Parks, recreation, leisure, fitness, and kinesiology			6				2	6	1	15
50 Visual and performing arts								10	4	14
11 Computer and information sciences and support services								4	7	11
27 Mathematics and statistics		1					1	6	3	11
09 Communication, journalism, and related programs			1	1			1	5	1	9
52 Business, management, marketing, and related support services								3	6	9
30 Multi/interdisciplinary studies								7	1	8
45 Social sciences								4	3	7
23 English language and literature/letters								3		3
19 Family and consumer sciences/human sciences								1	1	2
54 History								2		2

Source: Integrated Postsecondary Education Data System (IPEDS)



Six-year Graduation Rates and Completion Status

Six-year graduation rate

70%

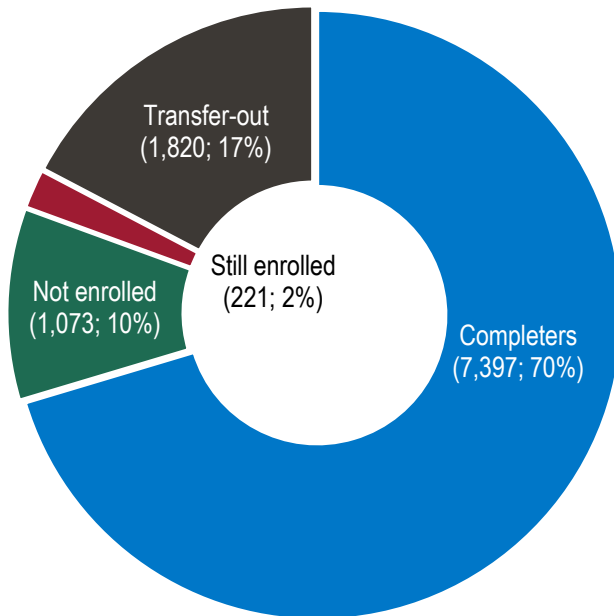

Reporting Year	2016	2017	2018	2019	2020	2021	2022	2023	2024	2025
Adjusted Cohort	2010	2011	2012	2013	2014	2015	2016	2017	2018	2019
UA	5,443	5,665	6,302	6,385	6,791	7,169	7,532	7,380	6,628	6,730
Completers	3,740	3,845	4,530	4,540	4,899	5,178	5,480	5,438	4,863	4,957
No longer enrolled	444	464	488	480	467	554	533	499	525	539
Still enrolled	114	131	101	98	89	88	104	111	89	81
Transfer-out	1,145	1,225	1,183	1,267	1,336	1,349	1,415	1,332	1,151	1,153
Graduation rate	69%	68%	72%	71%	72%	72%	73%	74%	73%	74%
University of Alabama	1,537	1,576	1,652	1,727	1,715	1,590	1,945	2,219	2,239	2,292
Completers	816	834	963	1,095	1,050	993	1,253	1,389	1,438	1,510
No longer enrolled	268	28	254	245	260	262	324	328	331	315
Still enrolled	79	278	66	52	58	51	71	69	49	89
Transfer-out	374	436	369	335	347	284	297	433	421	378
Graduation rate	53%	53%	58%	63%	61%	62%	64%	63%	64%	66%
University of Alabama	600	652	615	638	714	1,026	1,193	1,339	1,428	1,489
Completers	292	317	319	368	408	623	751	829	918	930
No longer enrolled	100	112	74	83	109	122	152	204	181	219
Still enrolled	29	37	40	25	42	34	41	35	51	51
Transfer-out	179	186	182	162	155	247	249	271	278	289
Graduation rate	49%	49%	52%	58%	57%	61%	63%	62%	64%	62%
UAS	7,580	7,893	8,569	8,750	9,220	9,785	10,670	10,938	10,295	10,511
Completers	4,848	4,996	5,812	6,003	6,357	6,794	7,484	7,656	7,219	7,397
No longer enrolled	812	604	816	808	836	938	1,009	1,031	1,037	1,073
Still enrolled	222	446	207	175	189	173	216	215	189	221
Transfer-out	1,698	1,847	1,734	1,764	1,838	1,880	1,961	2,036	1,850	1,820
Graduation rate	64%	63%	68%	69%	69%	69%	70%	70%	70%	70%

Data Source (years prior to 2025): Integrated Postsecondary Education Data System (IPEDS). Data Source (2025) : campus preliminary reports.



Female Student Six-year
Graduation Rate

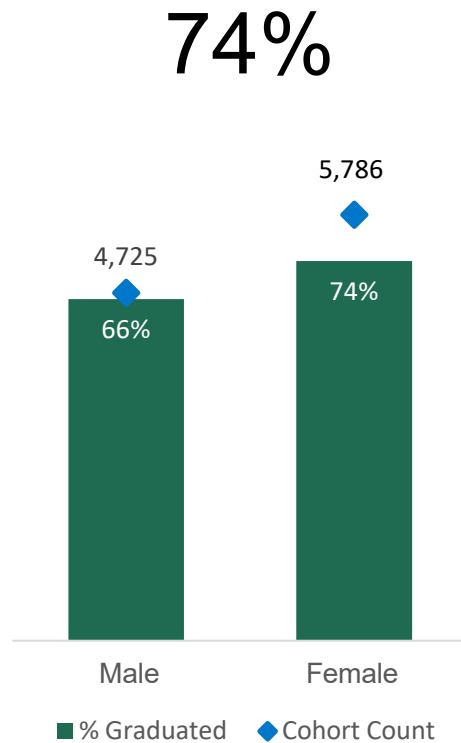

Six-year Graduation Rates by Sex

Reporting Year	2016	2017	2018	2019	2020	2021	2022	2023	2024	2025
Adjusted Cohort	2010	2011	2012	2013	2014	2015	2016	2017	2018	2019
UA	5,443	5,665	6,302	6,385	6,791	7,169	7,532	7,380	6,628	6,730
Male	2,437	2,526	2,783	2,795	2,919	3,000	3,238	3,154	2,886	2,875
% Graduated	64%	65%	69%	68%	70%	70%	70%	71%	70%	70%
Female	3,006	3,139	3,519	3,590	3,872	4,169	4,294	4,226	3,742	3,855
% Graduated	73%	71%	74%	73%	74%	74%	74%	76%	76%	76%
UAB	1,537	1,576	1,652	1,727	1,715	1,590	1,945	2,219	2,239	2,292
Male	686	686	707	694	731	623	728	827	798	890
% Graduated	48%	45%	52%	59%	56%	58%	59%	57%	59%	61%
Female	851	890	945	1,033	984	967	1,217	1,392	1,441	1,402
% Graduated	58%	59%	63%	66%	65%	65%	67%	66%	67%	69%
UAH	600	652	615	638	714	1,026	1,193	1,339	1,428	1,489
Male	350	384	337	387	437	615	726	858	905	960
% Graduated	45%	45%	48%	55%	55%	56%	59%	58%	63%	59%
Female	250	268	278	251	277	411	467	481	523	529
% Graduated	54%	53%	56%	61%	60%	68%	69%	68%	66%	68%
UAS	7,580	7,893	8,569	8,750	9,220	9,785	10,670	10,938	10,295	10,511
Male	3,473	3,596	3,827	3,876	4,087	4,238	4,692	4,839	4,589	4,725
% Graduated	59%	59%	64%	65%	66%	66%	67%	66%	67%	66%
Female	4,107	4,297	4,742	4,874	5,133	5,547	5,978	6,099	5,706	5,786
% Graduated	68%	67%	71%	71%	71%	72%	73%	73%	73%	74%

Data Source (years prior to 2025): Integrated Postsecondary Education Data System (IPEDS). Data Source (2025) : campus preliminary reports.

74%

White, 77%

Asian, 71%

Native Hawaiian/Pacific
Islander, 67%

American Indian or
Alaska Native, 67%

Two or more races, 66%

Hispanic, 62%

Race/ethnicity unknown
61%

Black or African
American, 58%

U.S. Nonresident,
54%

UA: Six-year Graduation Rates by Race/Ethnicity

Reporting Year	2016	2017	2018	2019	2020	2021	2022	2023	2024	2025
Adjusted Cohort	2010	2011	2012	2013	2014	2015	2016	2017	2018	2019
# Students in cohort	5,443	5,665	6,302	6,385	6,791	7,169	7,532	7,380	6,628	6,730
American Indian or Alaska Native	24	29	14	29	21	29	24	27	29	24
Asian	67	58	70	75	65	91	89	87	82	93
Black or African American	645	677	575	601	570	701	601	550	539	647
Hispanic	197	146	239	237	285	354	401	390	375	342
Native Hawaiian/Pacific Islander	8	4	8	6	4	8	7	6	6	3
Race/ethnicity unknown	20	1	13	0	10	27	25	38	34	28
Two or more races	91	124	162	174	248	191	262	295	248	267
U.S. Nonresident	59	133	201	161	93	93	59	45	125	82
White	4,332	4,493	5,020	5,102	5,495	5,675	6,064	5,942	5,190	5,244
# Completers	3,740	3,845	4,530	4,540	4,899	5,178	5,480	5,438	4,863	4,957
American Indian or Alaska Native	14	20	10	21	11	18	14	20	21	16
Asian	49	37	52	57	47	72	64	57	68	66
Black or African American	360	365	339	340	351	397	362	343	324	373
Hispanic	116	79	151	155	190	234	268	250	237	212
Native Hawaiian/Pacific Islander	6	3	6	4	3	5	4	5	3	2
Race/ethnicity unknown	11	1	10	0	9	18	17	30	27	17
Two or more races	56	75	99	124	159	127	175	211	171	175
U.S. Nonresident	44	97	160	112	65	69	43	33	65	44
White	3,084	3,168	3,703	3,727	4,064	4,238	4,533	4,489	3,947	4,052
Graduation Rates	69%	68%	72%	71%	72%	72%	73%	74%	73%	74%
American Indian or Alaska Native	58%	69%	71%	72%	52%	62%	58%	74%	72%	67%
Asian	73%	64%	74%	76%	72%	79%	72%	66%	83%	71%
Black or African American	56%	54%	59%	57%	62%	57%	60%	62%	60%	58%
Hispanic	59%	54%	63%	65%	67%	66%	67%	64%	63%	62%
Native Hawaiian/Pacific Islander	75%	75%	75%	67%	75%	63%	57%	83%	50%	67%
Race/ethnicity unknown	55%	100%	77%		90%	67%	68%	79%	79%	61%
Two or more races	62%	60%	61%	71%	64%	66%	67%	72%	69%	66%
U.S. Nonresident	75%	73%	80%	70%	70%	74%	73%	73%	52%	54%
White	71%	71%	74%	73%	74%	75%	75%	76%	76%	77%

Data Source (years prior to 2025): Integrated Postsecondary Education Data System (IPEDS). Data Source (2025) : campus preliminary reports.

66%

American Indian or
Alaska Native, 100%

Asian, 87%

U.S. Nonresident, 70%

Race/ethnicity unknown, 69%

White, 67%

Hispanic, 62%

Two or more races,
60%Black or African
American, 55%Native
Hawaiian/Pacific
Islander, 50%

UAB: Six-year Graduation Rates by Race/Ethnicity

Reporting Year	2016	2017	2018	2019	2020	2021	2022	2023	2024	2025
Adjusted Cohort	2010	2011	2012	2013	2014	2015	2016	2017	2018	2019
# Students in cohort	1,537	1,576	1,652	1,727	1,715	1,590	1,945	2,219	2,239	2,292
American Indian or Alaska Native	3	4	8	3	3	5	11	6	7	3
Asian	107	108	109	142	131	158	152	169	199	206
Black or African American	402	381	373	384	449	354	493	507	479	498
Hispanic	28	36	50	40	42	52	51	55	58	157
Native Hawaiian/Pacific Islander	2	1	1	0	0	0	1	0	0	2
Race/ethnicity unknown	12	11	8	16	5	2	6	9	7	16
Two or more races	50	72	65	75	89	78	102	125	136	115
U.S. Nonresident	12	22	17	18	30	20	43	34	27	30
White	921	941	1,021	1,049	966	921	1,086	1,314	1,326	1,265
# Completers	816	834	963	1,095	1,050	993	1,253	1,389	1,438	1,510
American Indian or Alaska Native	1	2	4	0	2	3	6	4	3	3
Asian	76	76	86	120	97	132	125	147	163	179
Black or African American	197	181	196	214	266	197	283	281	268	276
Hispanic	12	20	31	27	30	30	27	26	33	98
Native Hawaiian/Pacific Islander	2	1	1	0	0		1	0	0	1
Race/ethnicity unknown	7	5	4	12	3	2	4	5	6	11
Two or more races	29	32	39	44	48	39	67	69	77	69
U.S. Nonresident	7	13	13	15	18	12	27	28	20	21
White	485	504	589	663	586	578	713	829	868	852
Graduation Rates	53%	53%	58%	63%	61%	62%	64%	63%	64%	66%
American Indian or Alaska Native	33%	50%	50%	0%	67%	60%	55%	67%	43%	100%
Asian	71%	70%	79%	85%	74%	84%	82%	87%	82%	87%
Black or African American	49%	48%	53%	56%	59%	56%	57%	55%	56%	55%
Hispanic	43%	56%	62%	68%	71%	58%	53%	47%	57%	62%
Native Hawaiian/Pacific Islander	100%	100%	100%							50%
Race/ethnicity unknown	58%	45%	50%	75%	60%	100%	67%	56%	86%	69%
Two or more races	58%	44%	60%	59%	54%	50%	66%	55%	57%	60%
U.S. Nonresident	58%	59%	76%	83%	60%	60%	63%	82%	74%	70%
White	53%	54%	58%	63%	61%	63%	66%	63%	65%	67%

Data Source (years prior to 2025): Integrated Postsecondary Education Data System (IPEDS). Data Source (2025): campus preliminary reports.

62%

Asian, 70%

Two or more races, 68%

U.S. Nonresident, 68%

White, 64%

Hispanic, 61%

American Indian or
Alaska Native, 60%

Black or African
American, 39%

Native Hawaiian/Pacific
Islander, 20%

UAH: Six-year Graduation Rates by Race/Ethnicity

Reporting Year	2016	2017	2018	2019	2020	2021	2022	2023	2024	2025
Adjusted Cohort	2010	2011	2012	2013	2014	2015	2016	2017	2018	2019
# Students in cohort	600	652	615	638	714	1,026	1,193	1,339	1,428	1,489
American Indian or Alaska Native	6	12	7	10	8	9	12	14	5	10
Asian	27	27	21	23	25	32	49	42	48	44
Black or African American	92	86	91	70	69	97	81	105	98	103
Hispanic	23	26	28	15	32	45	49	60	83	76
Native Hawaiian/Pacific Islander	0	0	0	0	0	0	0	1	0	5
Race/ethnicity unknown	11	29	17	11	13	18	23	0	62	58
Two or more races	13	3	9	13	12	25	22	57	59	79
U.S. Nonresident	13	14	10	25	12	21	28	26	35	34
White	415	455	432	471	543	779	929	1,034	1,038	1,080
# Completers	292	317	319	368	408	623	751	829	918	930
American Indian or Alaska Native	2	5	3	5	6	6	4	9	4	6
Asian	19	16	13	15	11	26	34	31	41	31
Black or African American	32	25	36	30	33	47	39	45	39	40
Hispanic	8	10	16	5	17	29	27	37	47	46
Native Hawaiian/Pacific Islander	0	0	0	0	0	0	0	0	0	1
Race/ethnicity unknown	5	16	10	9	9	8	17	0	42	41
Two or more races	5	2	2	4	5	15	13	30	37	54
U.S. Nonresident	3	8	5	15	10	17	19	22	26	23
White	218	235	234	285	317	475	598	655	682	688
Graduation Rates	49%	49%	52%	58%	57%	61%	63%	62%	64%	62%
American Indian or Alaska Native	33%	42%	43%	50%	75%	67%	33%	64%	80%	60%
Asian	70%	59%	62%	65%	44%	81%	69%	74%	85%	70%
Black or African American	35%	29%	40%	43%	48%	48%	48%	43%	40%	39%
Hispanic	35%	38%	57%	33%	53%	64%	55%	62%	57%	61%
Native Hawaiian/Pacific Islander										20%
Race/ethnicity unknown	45%	55%	59%	82%	69%	44%	74%		68%	71%
Two or more races	38%	67%	22%	31%	42%	60%	59%	53%	63%	68%
U.S. Nonresident	23%	57%	50%	60%	83%	81%	68%	85%	74%	68%
White	53%	52%	54%	61%	58%	61%	64%	63%	66%	64%

Data Source (years prior to 2025): Integrated Postsecondary Education Data System (IPEDS). Data Source (2025) : campus preliminary reports.

70%

Asian, 80%

White, 74%

Race/ethnicity
unknown, 68%American Indian or
Alaska Native, 68%

Two or more races, 65%

Hispanic, 62%

U.S. Nonresident, 60%

Black or African
American, 55%Native
Hawaiian/Pacific
Islander, 40%

UAS: Six-year Graduation Rates by Race/Ethnicity

Reporting Year	2016	2017	2018	2019	2020	2021	2022	2023	2024	2025
Adjusted Cohort	2010	2011	2012	2013	2014	2015	2016	2017	2018	2019
# Students in cohort	7,580	7,893	8,569	8,750	9,220	9,785	10,670	10,938	10,295	10,511
American Indian or Alaska Native	33	45	29	42	32	43	47	47	41	37
Asian	201	193	200	240	221	281	290	298	329	343
Black or African American	1,139	1,144	1,039	1,055	1,088	1,152	1,175	1,162	1,116	1,248
Hispanic	248	208	317	292	359	451	501	505	516	575
Native Hawaiian/Pacific Islander	10	5	9	6	4	8	8	7	6	10
Race/ethnicity unknown	43	41	38	27	28	47	54	47	103	102
Two or more races	154	199	236	262	349	294	386	477	443	461
U.S. Nonresident	84	169	228	204	135	134	130	105	187	146
White	5,668	5,889	6,473	6,622	7,004	7,375	8,079	8,290	7,554	7,589
# Completers	4,848	4,996	5,812	6,003	6,357	6,794	7,484	7,656	7,219	7,397
American Indian or Alaska Native	17	27	17	26	19	27	24	33	28	25
Asian	144	129	151	192	155	230	223	235	272	276
Black or African American	589	571	571	584	650	641	684	669	631	689
Hispanic	136	109	198	187	237	293	322	313	317	356
Native Hawaiian/Pacific Islander	8	4	7	4	3	5	5	5	3	4
Race/ethnicity unknown	23	22	24	21	21	28	38	35	75	69
Two or more races	90	109	140	172	212	181	255	310	285	298
U.S. Nonresident	54	118	178	142	93	98	89	83	111	88
White	3,787	3,907	4,526	4,675	4,967	5,291	5,844	5,973	5,497	5,592
Graduation Rates	64%	63%	68%	69%	69%	69%	70%	70%	70%	70%
American Indian or Alaska Native	52%	60%	59%	62%	59%	63%	51%	70%	68%	68%
Asian	72%	67%	76%	80%	70%	82%	77%	79%	83%	80%
Black or African American	52%	50%	55%	55%	60%	56%	58%	58%	57%	55%
Hispanic	55%	52%	62%	64%	66%	65%	64%	62%	61%	62%
Native Hawaiian/Pacific Islander	80%	80%	78%	67%	75%	63%	63%	71%	50%	40%
Race/ethnicity unknown	53%	54%	63%	78%	75%	60%	70%	74%	73%	68%
Two or more races	58%	55%	59%	66%	61%	62%	66%	65%	64%	65%
U.S. Nonresident	64%	70%	78%	70%	69%	73%	68%	79%	59%	60%
White	67%	66%	70%	71%	71%	72%	72%	72%	73%	74%

Data Source (years prior to 2025): Integrated Postsecondary Education Data System (IPEDS). Data Source (2025): campus preliminary reports.

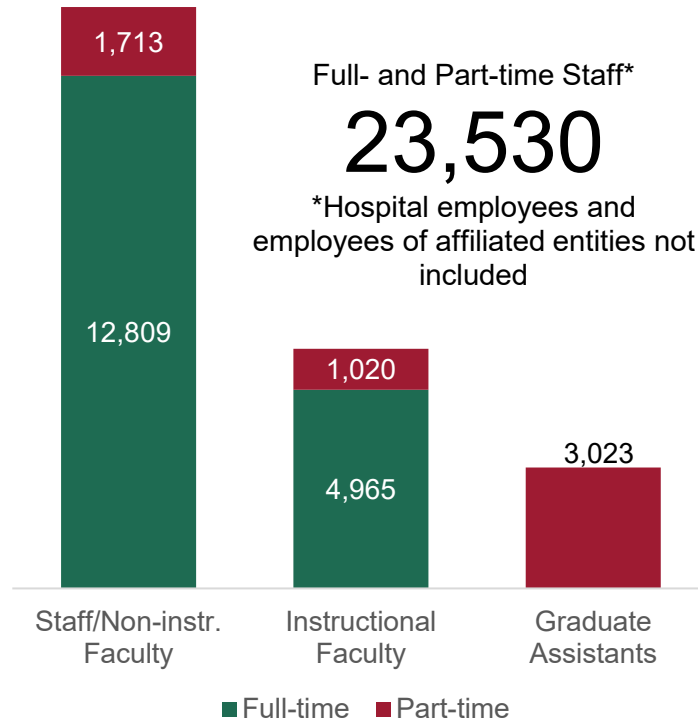

Employees by Occupation and Status

	2018	2019	2021	2022	2020	2023	2024	2025
UA	8,633	8,755	8,923	9,023	8,616	9,341	9,581	9,661
Instructional Faculty	2,009	2,027	2,022	2,054	1,986	2,117	2,145	2,166
Full-time	1,484	1,528	1,557	1,583	1,517	1,649	1,684	1,755
Part-time	525	499	465	471	469	468	461	411
Staff/Non-instr. Faculty	5,031	5,083	5,043	5,115	4,934	5,355	5,483	5,463
Full-time	4,469	4,520	4,509	4,568	4,463	4,738	4,842	4,860
Part-time	562	563	534	547	471	617	641	603
Graduate Assistants	1,593	1,645	1,858	1,854	1,696	1,869	1,953	2,032
Part-time	1,593	1,645	1,858	1,854	1,696	1,869	1,953	2,032
UAB	10,684	11,029	10,869	11,205	10,576	11,606	11,990	11,711
Instructional Faculty	2,829	2,917	3,038	3,126	2,958	3,206	3,214	3,280
Full-time	2,444	2,523	2,603	2,671	2,544	2,756	2,769	2,844
Part-time	385	394	435	455	414	450	445	436
Staff/Non-instr. Faculty	7,402	7,662	7,334	7,552	7,135	7,829	8,134	7,812
Full-time	5,983	6,151	6,035	6,165	5,952	6,453	6,673	6,707
Part-time	1,419	1,511	1,299	1,387	1,183	1,376	1,461	1,105
Graduate Assistants	453	450	497	527	483	571	642	619
Part-time	453	450	497	527	483	571	642	619
UAH	1,915	1,918	2,022	2,026	1,945	2,017	2,036	2,058
Instructional Faculty	544	578	545	563	538	582	545	539
Full-time	347	363	351	358	353	359	352	366
Part-time	197	215	194	205	185	223	193	173
Staff/Non-instr. Faculty	1,013	1,031	1,117	1,123	1,054	1,062	1,115	1,147
Full-time	1,000	1,021	1,105	1,120	1,045	1,058	1,112	1,145
Part-time	13	10	12	3	9	4	3	2
Graduate Assistants	358	309	360	340	353	373	376	372
Part-time	358	309	360	340	353	373	376	372
UAS	90	95	87	91	93	98	95	100
Staff/Non-instr. Faculty	90	95	87	91	93	98	95	100
Full-time	85	92	86	89	92	95	93	97
Part-time	5	3	1	2	1	3	2	3
Grand Total	21,322	21,797	21,901	22,345	21,230	23,062	23,702	23,530

Data Source (years prior to 2025): Integrated Postsecondary Education Data System (IPEDS). Data Source (2025) : campus preliminary reports.

African American Employees

18%

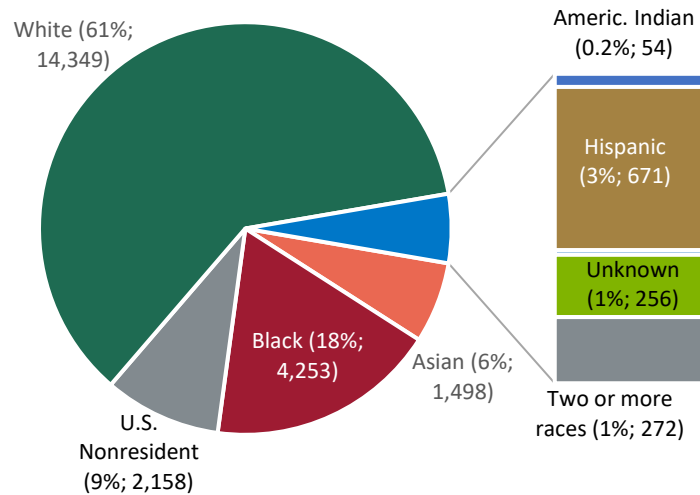

- Americ. Indian (0.2%; 54)
- Asian (6%; 1,498)
- Black (18%; 4,253)
- Hispanic (3%; 671)
- Pacif. Island. (0.1%; 19)
- Unknown (1%; 256)
- Two or more races (1%; 272)
- U.S. Nonresident (9%; 2,158)
- White (61%; 14,349)

Employees by Race/Ethnicity

	2018	2019	2021	2022	2020	2023	2024	2025
UA	8,633	8,755	8,923	9,023	8,616	9,341	9,581	9,661
American Indian/Alaska Native	20	14	12	10	14	15	13	13
Asian	212	241	273	299	237	319	345	347
Black or African American	1,326	1,330	1,335	1,383	1,285	1,448	1,396	1,389
Hispanic or Latino	174	190	223	233	204	235	255	274
Native Hawaiian or Other Pacific	4	4	6	6	4	5	5	6
Race/ethnicity unknown	46	51	38	38	46	34	32	37
Two or more races	73	90	88	89	97	97	107	108
U.S. Nonresident	560	578	692	763	600	845	927	995
White	6,218	6,257	6,256	6,202	6,129	6,343	6,501	6,492
UAB	10,684	11,029	10,869	11,205	10,576	11,606	11,990	11,711
American Indian/Alaska Native	20	19	17	24	20	26	29	28
Asian	813	829	880	911	852	947	970	961
Black or African American	2,559	2,633	2,490	2,638	2,370	2,723	2,883	2,672
Hispanic or Latino	183	205	230	244	198	290	312	329
Native Hawaiian or Other Pacific	11	13	11	6	10	8	12	13
Race/ethnicity unknown	59	93	123	143	108	167	191	186
Two or more races	88	102	111	136	97	153	163	157
U.S. Nonresident	667	702	680	718	720	845	967	1,005
White	6,284	6,433	6,327	6,385	6,201	6,447	6,463	6,360
UAH	1,915	1,918	2,022	2,026	1,945	2,017	2,036	2,058
American Indian/Alaska Native	10	9	12	14	10	15	15	13
Asian	106	110	120	119	116	120	122	188
Black or African American	200	205	201	193	203	176	168	179
Hispanic or Latino	22	30	41	47	34	51	46	66
Native Hawaiian or Other Pacific	3		1					
Race/ethnicity unknown	11	38	12	46	41	10	92	12
Two or more races	4	3	8	9	6	11	5	6
U.S. Nonresident	184	172	175	193	179	242	234	158
White	1,375	1,351	1,452	1,405	1,356	1,392	1,354	1,436
UAS	90	95	87	91	93	98	95	100
Asian	2	1	3	3	3	3	3	2
Black or African American	15	14	13	11	14	11	11	13
Hispanic or Latino				2		2	2	2
Race/ethnicity unknown							1	21
Two or more races				1		2	1	1
White	73	80	71	74	76	80	77	61
Total	21,322	21,797	21,901	22,345	21,230	23,062	23,702	23,530

Data Source (years prior to 2025): Integrated Postsecondary Education Data System (IPEDS). Data Source (2025) : campus preliminary reports.

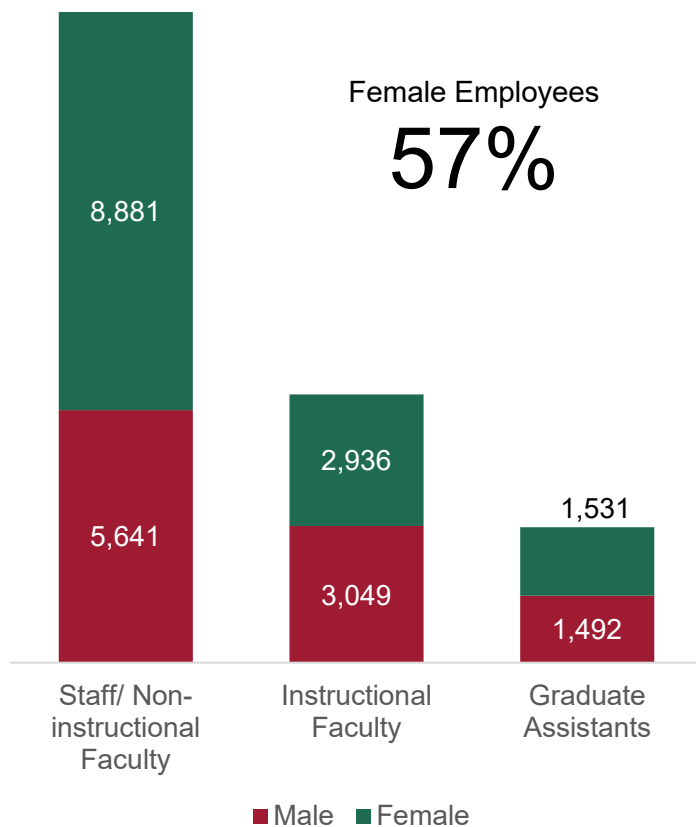
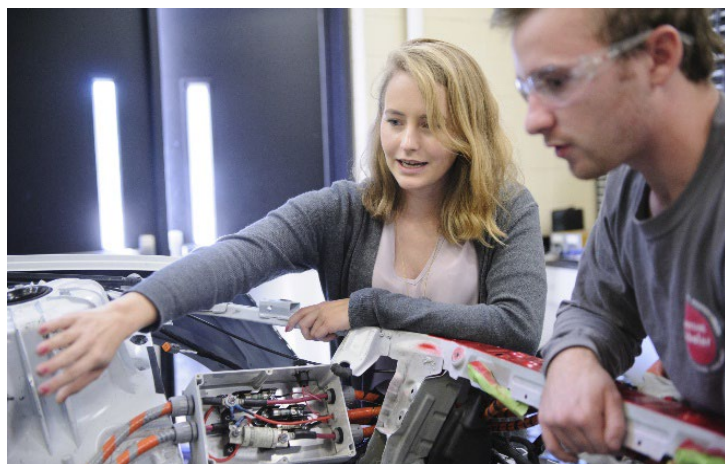

Employees by Sex

	2018	2019	2021	2022	2020	2023	2024	2025
UA	8,633	8,755	8,923	9,023	8,616	9,341	9,581	9,661
Instructional Faculty	2,009	2,027	2,022	2,054	1,986	2,117	2,145	2,166
Male	1,048	1,053	1,021	1,009	1,032	1,023	1,051	1,071
Female	961	974	1,001	1,045	954	1,094	1,094	1,095
Staff/ Non-instructional F	5,031	5,083	5,043	5,115	4,934	5,355	5,483	5,463
Male	2,138	2,126	2,082	2,090	2,062	2,206	2,250	2,265
Female	2,893	2,957	2,961	3,025	2,872	3,149	3,233	3,198
Graduate Assistants	1,593	1,645	1,858	1,854	1,696	1,869	1,953	2,032
Male	783	769	884	917	779	925	946	982
Female	810	876	974	937	917	944	1007	1050
UAB	10,684	11,029	10,869	11,205	10,576	11,606	11,990	11,711
Instructional Faculty	2,829	2,917	3,038	3,126	2,958	3,206	3,214	3,280
Male	1,601	1,620	1,629	1,624	1,620	1,673	1,655	1,689
Female	1,228	1,297	1,409	1,502	1,338	1,533	1,559	1,591
Staff/ Non-instructional F	7,402	7,662	7,334	7,552	7,135	7,829	8,134	7,812
Male	2,657	2,745	2,666	2,698	2,574	2,738	2,863	2,772
Female	4,745	4,917	4,668	4,854	4,561	5,091	5,271	5,040
Graduate Assistants	453	450	497	527	483	571	642	619
Male	251	226	225	232	245	258	291	280
Female	202	224	272	295	238	313	351	339
UAH	1,915	1,918	2,022	2,026	1,945	2,017	2,036	2,058
Instructional Faculty	544	578	545	563	538	582	545	539
Male	276	291	281	298	282	314	304	289
Female	268	287	264	265	256	268	241	250
Staff/ Non-instructional F	1,013	1,031	1,117	1,123	1,054	1,062	1,115	1,147
Male	492	509	559	535	524	497	543	570
Female	521	522	558	588	530	565	572	577
Graduate Assistants	358	309	360	340	353	373	376	372
Male	205	180	204	196	203	236	230	230
Female	153	129	156	144	150	137	146	142
UAS	90	95	87	91	93	98	95	100
Staff/ Non-instructional	90	95	87	91	93	98	95	100
Male	32	34	30	30	34	34	36	34
Female	58	61	57	61	59	64	59	66
YAS Total	21,322	21,797	21,901	22,345	21,230	23,062	23,702	23,530

Data Source (years prior to 2025): Integrated Postsecondary Education Data System (IPEDS). Data Source (2025) : campus preliminary reports.



Fall 2025 Full-time Faculty

4,965

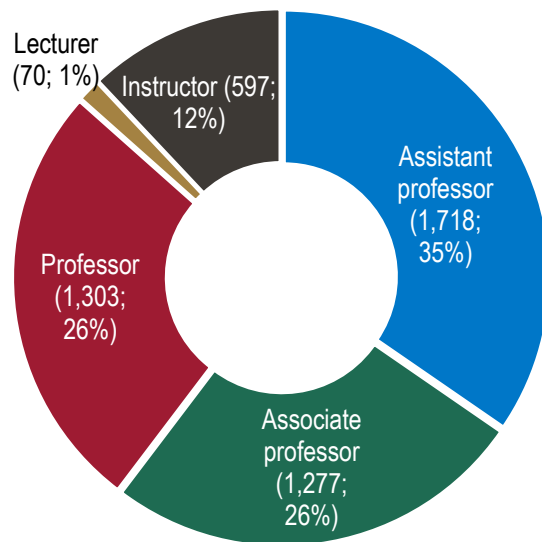

Full-time Faculty by Rank

	2018	2019	2020	2021	2022	2023	2024	2025
UA	1,484	1,528	1,517	1,557	1,583	1,647	1,684	1,755
Assistant professor	494	502	474	479	478	487	491	534
Associate professor	352	363	392	403	409	438	450	453
Professor	311	319	321	334	330	335	350	381
Lecturer	17	16	6	2				
Instructor	310	328	324	339	366	387	393	387
UAB	2,444	2,523	2,544	2,603	2,671	2,756	2,769	2,844
Assistant professor	894	893	890	933	975	1,031	1,046	1,073
Associate professor	614	677	695	720	720	732	713	725
Professor	718	735	744	746	772	787	816	842
Instructor	218	218	215	204	204	206	194	204
UAH	347	363	353	351	358	359	352	366
Assistant professor	90	97	94	91	102	118	110	111
Associate professor	107	101	97	96	86	87	90	99
Professor	64	75	75	73	77	75	72	80
Lecturer	72	74	73	75	77	66	70	70
Instructor	14	16	14	16	16	13	10	6
UAS Total	4,275	4,414	4,414	4,511	4,612	4,762	4,805	4,965
Assistant professor	1,478	1,492	1,458	1,503	1,555	1,636	1,647	1,718
Associate professor	1,073	1,141	1,184	1,219	1,215	1,257	1,253	1,277
Professor	1,093	1,129	1,140	1,153	1,179	1,197	1,238	1,303
Lecturer	89	90	79	77	77	66	70	70
Instructor	542	562	553	559	586	606	597	597

Data Source (years prior to 2025): Integrated Postsecondary Education Data System (IPEDS). Data Source (2025) : campus preliminary reports.



Tenured/Tenure-track Faculty

56%

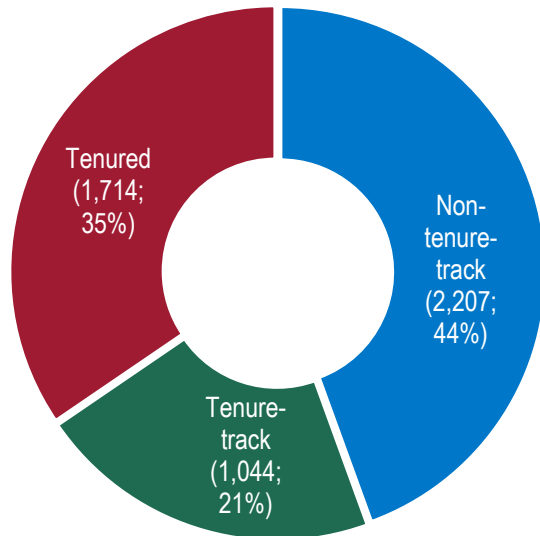

Full-time Faculty by Tenure Status

	2018	2019	2020	2021	2022	2023	2024	2025
The University of Alabama	1,484	1,528	1,517	1,557	1,583	1,647	1,684	1,755
Non-tenure-track	492	523	519	557	602	649	683	727
Tenure-track	401	408	384	369	360	334	306	322
Tenured	591	597	614	631	621	664	695	706
% Tenured/Tenure-track	67%	66%	66%	64%	62%	61%	59%	59%
University of Alabama at Birn	2,444	2,523	2,544	2,603	2,671	2,756	2,769	2,844
Non-tenure-track	1,056	1,108	1,137	1,178	1,218	1,276	1,278	1,354
Tenure-track	533	515	511	542	554	576	592	592
Tenured	855	900	896	883	899	904	899	898
% Tenured/Tenure-track	57%	56%	55%	55%	54%	54%	54%	52%
University of Alabama in Hun	347	363	353	351	358	359	352	366
Non-tenure-track	120	127	126	131	142	130	127	126
Tenure-track	69	72	68	62	62	76	83	130
Tenured	158	164	159	158	154	153	142	110
% Tenured/Tenure-track	65%	65%	64%	63%	60%	64%	64%	66%
UAS Total	4,275	4,414	4,414	4,511	4,612	4,762	4,805	4,965
Non-tenure-track	1,668	1,758	1,782	1,866	1,962	2,055	2,088	2,207
Tenure-track	1,003	995	963	973	976	986	981	1,044
Tenured	1,604	1,661	1,669	1,672	1,674	1,721	1,736	1,714
% Tenured/Tenure-track	61%	61%	60%	60%	59%	57%	57%	56%

Data Source (years prior to 2025): Integrated Postsecondary Education Data System (IPEDS). Data Source (2025): campus preliminary reports.



Female Faculty

47%

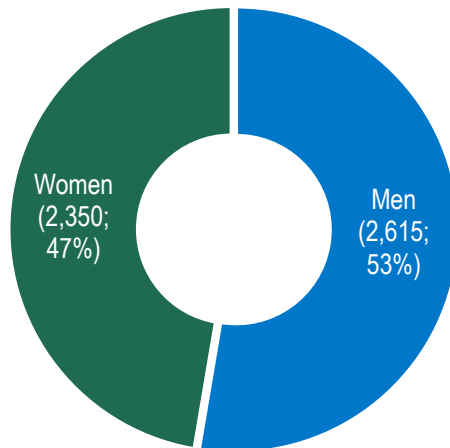

Full-time Faculty by Sex

	2018	2019	2020	2021	2022	2023	2024	2025
UA	1,484	1,528	1,517	1,557	1,583	1,647	1,684	1,755
Male	813	834	818	835	835	857	875	913
Female	671	694	699	722	748	790	809	842
% Female	45%	45%	46%	46%	47%	48%	48%	48%
UAB	2,444	2,523	2,544	2,603	2,671	2,756	2,769	2,844
Male	1,432	1,441	1,438	1,449	1,446	1,479	1,477	1498
Female	1,012	1,082	1,106	1,154	1,225	1,277	1,292	1346
% Female	41%	43%	43%	44%	46%	46%	47%	47%
UAH	347	363	353	351	358	359	352	366
Men	191	196	194	188	194	195	194	204
Women	156	167	159	163	164	164	158	162
% Women	45%	46%	45%	46%	46%	46%	45%	44%
UAS Total	4,275	4,414	4,414	4,511	4,612	4,762	4,805	4,965
Men	2,436	2,471	2,450	2,472	2,475	2,531	2,546	2,615
Women	1,839	1,943	1,964	2,039	2,137	2,231	2,259	2,350
% Women	43%	44%	44%	45%	46%	47%	47%	47%

Data Source (years prior to 2025): Integrated Postsecondary Education Data System (IPEDS). Data Source (2025): campus preliminary reports.

African American Faculty

6%

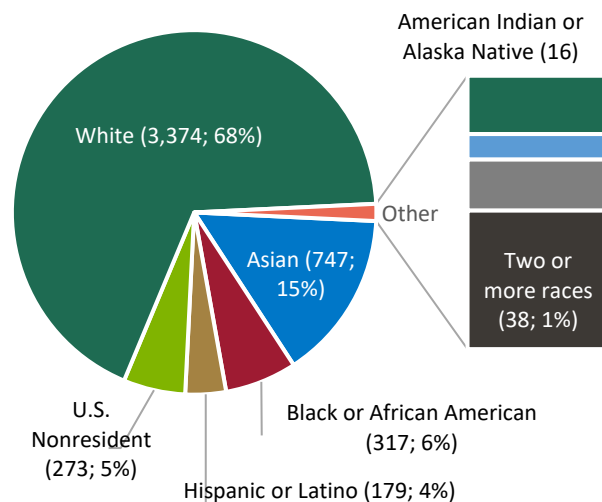

- American Indian or Alaska Native (16)
- Asian (747; 15%)
- Black or African American (317; 6%)
- Hispanic or Latino (179; 4%)
- Native Hawaiian or Other Pacific Islander (7)
- Race/ethnicity unknown (14)
- Two or more races (38; 1%)
- U.S. Nonresident (273; 5%)
- White (3,374; 68%)

Full-Time Faculty by Race/Ethnicity

	2018	2019	2020	2021	2022	2023	2024	2025
The University of Alabama	1,484	1,528	1,517	1,557	1,583	1,647	1,684	1,755
American Indian or Alaska Native	4	4	4	3	2	2	2	3
Asian	118	137	134	146	157	176	185	199
Black or African American	93	94	97	98	92	95	98	100
Hispanic or Latino	37	41	44	45	46	51	53	59
Native Hawaiian or Other Pacific Islander	2	3	3	3	4	4	4	4
Race/ethnicity unknown	3	6	3	3	10	9	8	8
Two or more races	4	6	8	12	10	10	10	9
U.S. Nonresident	65	61	68	77	72	74	79	97
White	1,158	1,176	1,156	1,170	1,190	1,226	1,245	1,276
University of Alabama at Birmingham	2,444	2,523	2,544	2,603	2,671	2,756	2,769	2,844
American Indian or Alaska Native	4	4	5	4	8	7	9	10
Asian	372	391	398	410	428	452	454	470
Black or African American	154	155	153	161	172	179	194	198
Hispanic or Latino	75	78	80	83	91	102	106	111
Native Hawaiian or Other Pacific Islander	1	1	2	3	2	1	2	3
Race/ethnicity unknown	3	1	2	1	4	4	3	5
Two or more races	17	18	17	21	24	28	33	29
U.S. Nonresident	115	137	152	148	133	142	163	167
White	1,703	1,738	1,735	1,772	1,809	1,841	1,805	1,851
University of Alabama in Huntsville	347	363	353	351	358	359	352	366
American Indian or Alaska Native		1	2	3	2	3	2	3
Asian	60	62	60	64	70	63	66	78
Black or African American	17	20	18	18	20	21	20	19
Hispanic or Latino	7	8	7	9	9	10	9	9
Native Hawaiian or Other Pacific Islander	1							
Two or more races	1	1	1	1	1	1	1	1
U.S. Nonresident	16	18	21	17	13	27	26	9
White	245	253	244	239	243	234	228	247
Grand Total	4,275	4,414	4,414	4,511	4,612	4,762	4,805	4,965

Data Source (years prior to 2025): Integrated Postsecondary Education Data System (IPEDS). Data Source (2025): campus preliminary reports.



R&D Expenditures
(Dollars in Thousands)

\$1,241,597

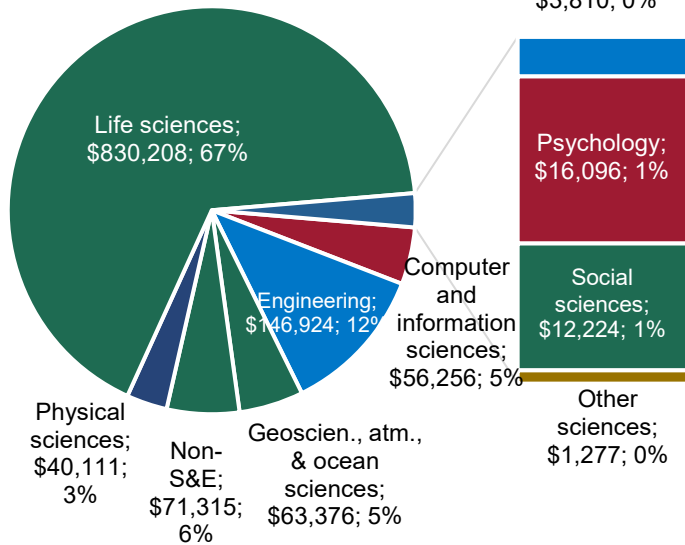

R&D Expenditures by Field of Study

(Dollars in Thousands)

	2017	2018	2019	2020	2021	2022	2023	2024
UA	\$63,282	\$71,992	\$83,317	\$95,200	\$129,509	\$163,204	\$184,880	\$221,235
Comp. and information scien.	\$12,047	\$11,550	\$12,482	\$12,836	\$12,797	\$16,400	\$18,813	\$17,105
Engineering	\$19,382	\$24,667	\$31,845	\$33,019	\$43,941	\$49,885	\$51,029	\$62,000
Geosc., atmosph., & ocean sc.	\$828	\$895	\$1,000	\$3,062	\$4,302	\$5,895	\$16,822	\$35,455
Life sciences	\$5,668	\$7,297	\$8,452	\$8,985	\$14,565	\$22,348	\$23,853	\$22,097
Mathematics and statistics	\$99	\$43	\$179	\$262	\$1,174	\$2,367	\$2,918	\$2,599
Non-S&E	\$11,131	\$12,081	\$15,285	\$22,940	\$29,799	\$40,440	\$41,017	\$47,967
Other sciences						\$58	\$264	\$1,277
Physical sciences	\$6,275	\$7,501	\$5,815	\$6,471	\$7,991	\$7,524	\$11,124	\$14,912
Psychology	\$3,394	\$2,889	\$2,931	\$3,030	\$5,384	\$5,349	\$5,690	\$7,374
Social sciences	\$4,458	\$5,069	\$5,328	\$4,595	\$9,556	\$12,938	\$13,350	\$10,449
UAB	\$561,851	\$588,207	\$607,863	\$618,226	\$644,330	\$713,480	\$780,479	\$865,868
Comp. and information scien.	\$575	\$919	\$827	\$1,502	\$1,356	\$898	\$1,013	\$1,238
Engineering	\$47,730	\$48,102	\$47,555	\$53,030	\$46,844	\$30,637	\$28,505	\$30,203
Geosc., atmosph., & ocean sc.	\$1,496	\$1,199	\$870	\$701	\$436	\$66		
Life sciences	\$491,477	\$511,345	\$533,536	\$542,308	\$571,525	\$653,373	\$721,450	\$804,993
Mathematics and statistics	\$324	\$320	\$876	\$916	\$383	\$263	\$169	\$328
Non-S&E	\$8,200	\$13,147	\$12,502	\$9,681	\$7,879	\$11,712	\$11,221	\$13,164
Other sciences					\$10			
Physical sciences	\$5,667	\$7,211	\$5,961	\$4,678	\$9,885	\$6,282	\$5,624	\$7,068
Psychology	\$5,558	\$5,355	\$4,933	\$5,164	\$5,695	\$9,755	\$11,715	\$8,443
Social sciences	\$824	\$609	\$803	\$246	\$317	\$494	\$782	\$431
UAH	\$94,376	\$99,405	\$109,744	\$131,648	\$149,792	\$169,532	\$163,428	\$154,494
Comp. and information scien.	\$27,191	\$26,973	\$29,177	\$36,636	\$48,967	\$60,893	\$47,962	\$37,913
Engineering	\$32,555	\$34,105	\$40,733	\$51,198	\$55,510	\$53,958	\$55,164	\$54,721
Geosc., atmosph., & ocean sc.	\$13,866	\$12,552	\$16,001	\$17,304	\$17,960	\$23,111	\$24,941	\$27,921
Life sciences	\$1,864	\$2,528	\$2,815	\$3,170	\$2,620	\$2,695	\$3,100	\$3,118
Mathematics and statistics	\$512	\$500	\$627	\$726	\$709	\$655	\$775	\$883
Non-S&E	\$4,984	\$4,886	\$4,920	\$7,326	\$7,902	\$8,906	\$9,928	\$10,184
Physical sciences	\$10,415	\$14,459	\$12,963	\$13,353	\$15,071	\$17,852	\$19,243	\$18,131
Psychology	\$124	\$175	\$183	\$218	\$233	\$349	\$405	\$279
Social sciences	\$2,865	\$3,227	\$2,325	\$1,717	\$820	\$1,113	\$1,910	\$1,344
Total	\$719,509	\$759,604	\$800,924	\$845,074	\$923,631	\$1,046,216	\$1,128,787	\$1,241,597

Source: Higher Education Research and Development Survey (HERD)

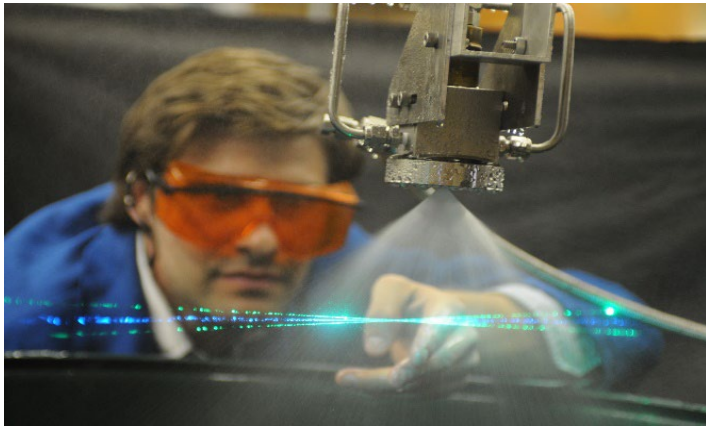

Federally Funded R&D Expenditures

\$725,781

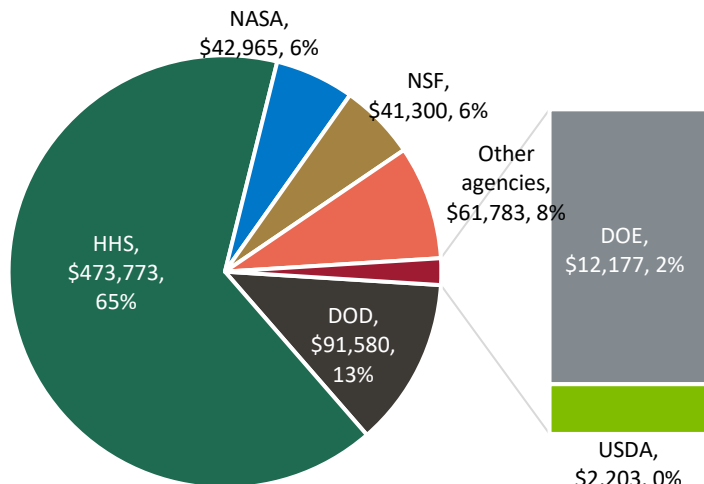

R&D Expenditures by Source of Funding

(Dollars in Thousands)

	2017	2018	2019	2020	2021	2022	2023	2024
UA	\$63,282	\$71,992	\$83,317	\$95,200	\$129,509	\$163,204	\$184,880	\$221,235
Federal	\$27,692	\$30,447	\$37,916	\$43,017	\$53,880	\$67,986	\$86,244	\$112,199
DOD	\$2,620	\$2,503	\$3,428	\$6,693	\$7,238	\$11,677	\$13,447	\$11,900
DOE	\$2,216	\$2,794	\$3,893	\$4,496	\$5,763	\$5,613	\$5,599	\$7,420
HHS	\$6,640	\$5,312	\$6,158	\$7,514	\$11,545	\$14,699	\$17,648	\$22,292
NASA	\$1,086	\$1,397	\$1,463	\$1,391	\$1,688	\$1,619	\$1,911	\$1,625
NSF	\$7,548	\$10,077	\$9,954	\$10,698	\$13,801	\$18,453	\$18,364	\$22,327
USDA	\$390	\$373	\$595	\$558	\$595	\$981	\$1,613	\$1,722
Other agencies	\$7,192	\$7,991	\$12,425	\$11,667	\$13,250	\$14,944	\$27,662	\$44,913
Non-federal	\$35,590	\$41,545	\$45,401	\$52,183	\$75,629	\$95,218	\$98,636	\$109,036
Business	\$1,945	\$2,917	\$2,799	\$2,525	\$2,679	\$2,701	\$1,973	\$1,830
Institution funds	\$22,563	\$27,111	\$30,801	\$32,141	\$55,682	\$73,435	\$77,554	\$85,564
Nonprofit organizations	\$1,084	\$850	\$977	\$1,071	\$1,291	\$1,631	\$1,753	\$3,077
State and local government	\$9,585	\$9,607	\$9,791	\$16,018	\$15,693	\$17,040	\$16,660	\$17,606
All other sources	\$413	\$1,060	\$1,033	\$428	\$284	\$411	\$696	\$959
UAB	\$561,851	\$588,207	\$607,863	\$618,226	\$644,330	\$713,480	\$780,479	\$865,868
Federal	\$358,916	\$373,360	\$398,403	\$400,110	\$423,290	\$421,223	\$451,880	\$498,148
DOD	\$26,393	\$26,029	\$29,147	\$37,281	\$37,824	\$24,013	\$13,798	\$18,985
DOE	\$8,239	\$6,717	\$5,778	\$5,945	\$3,487	\$2,484	\$1,949	\$3,559
HHS	\$302,624	\$313,677	\$337,055	\$332,215	\$360,322	\$380,585	\$417,750	\$450,530
NASA	\$9,634	\$12,118	\$11,500	\$11,153	\$9,847	\$2,244	\$4,278	\$4,346
NSF	\$6,066	\$7,137	\$7,462	\$6,680	\$6,607	\$6,387	\$7,969	\$8,687
USDA	\$8	\$77	\$89	\$74	\$260	\$104	\$166	\$272
Other agencies	\$5,952	\$7,605	\$7,372	\$6,762	\$4,943	\$5,406	\$5,970	\$11,769
Non-federal	\$202,935	\$214,847	\$209,460	\$218,116	\$221,040	\$292,257	\$328,599	\$367,720
Business	\$57,874	\$60,726	\$60,048	\$58,758	\$61,764	\$73,595	\$74,171	\$71,057
Institution funds	\$109,918	\$115,860	\$106,085	\$116,242	\$116,561	\$172,809	\$184,658	\$232,305
Nonprofit organizations	\$29,280	\$30,200	\$31,893	\$33,706	\$31,641	\$35,196	\$36,533	\$41,550
State and local government	\$5,403	\$7,508	\$11,434	\$8,209	\$9,355	\$8,816	\$14,884	\$18,482
All other sources	\$460	\$553		\$1,201	\$1,719	\$1,841	\$18,353	\$4,326

Source: Higher Education Research and Development Survey (HERD)



Non-federally Funded R&D Expenditures

\$515,816

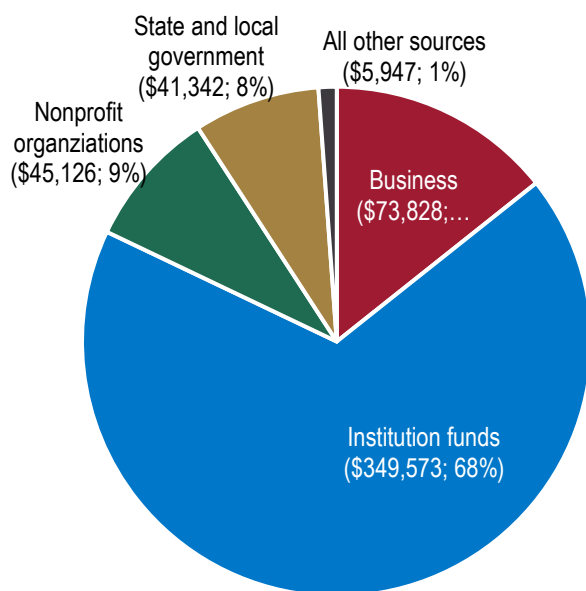

R&D Expenditures by Source of Funding (Dollars in Thousands)

	2017	2018	2019	2020	2021	2022	2023	2024
UAH	\$94,376	\$99,405	\$109,744	\$131,648	\$149,792	\$169,532	\$163,428	\$154,494
Federal	\$68,609	\$74,650	\$85,211	\$104,288	\$116,971	\$132,060	\$126,040	\$115,434
DOD	\$38,982	\$40,095	\$47,429	\$61,157	\$73,021	\$80,980	\$67,527	\$60,695
DOE	\$438	\$212	\$462	\$416	\$816	\$869	\$1,177	\$1,198
HHS	\$334	\$470	\$696	\$578	\$324	\$283	\$671	\$951
NASA	\$21,766	\$23,352	\$23,676	\$27,270	\$28,939	\$33,436	\$36,648	\$36,994
NSF	\$4,098	\$7,095	\$8,654	\$8,210	\$7,400	\$7,672	\$10,710	\$10,286
USDA	\$150	\$185	\$246	\$189	\$143	\$267	\$264	\$209
Other agencies	\$2,841	\$3,241	\$4,048	\$6,468	\$6,328	\$8,553	\$9,043	\$5,101
Non-federal	\$25,767	\$24,755	\$24,533	\$27,360	\$32,821	\$37,472	\$37,388	\$39,060
Business	\$1,439	\$1,001	\$1,069	\$970	\$688	\$626	\$731	\$941
Institution funds	\$21,965	\$21,886	\$21,663	\$22,569	\$26,294	\$30,776	\$30,635	\$31,704
Nonprofit organizations	\$510	\$297	\$301	\$282	\$610	\$496	\$689	\$499
State and local government	\$1,358	\$1,442	\$1,378	\$3,407	\$4,743	\$5,091	\$5,071	\$5,254
All other sources	\$495	\$129	\$122	\$132	\$486	\$483	\$262	\$662
UAS Total	\$719,509	\$759,604	\$800,924	\$845,074	\$923,631	\$1,046,216	\$1,128,787	\$1,241,597
Federal	\$455,217	\$478,457	\$521,530	\$547,415	\$594,141	\$621,269	\$664,164	\$725,781
DOD	\$67,995	\$68,627	\$80,004	\$105,131	\$118,083	\$116,670	\$94,772	\$91,580
DOE	\$10,893	\$9,723	\$10,133	\$10,857	\$10,066	\$8,966	\$8,725	\$12,177
HHS	\$309,598	\$319,459	\$343,909	\$340,307	\$372,191	\$395,567	\$436,069	\$473,773
NASA	\$32,486	\$36,867	\$36,639	\$39,814	\$40,474	\$37,299	\$42,837	\$42,965
NSF	\$17,712	\$24,309	\$26,070	\$25,588	\$27,808	\$32,512	\$37,043	\$41,300
USDA	\$548	\$635	\$930	\$821	\$998	\$1,352	\$2,043	\$2,203
Other agencies	\$15,985	\$18,837	\$23,845	\$24,897	\$24,521	\$28,903	\$42,675	\$61,783
Non-federal	\$264,292	\$281,147	\$279,394	\$297,659	\$329,490	\$424,947	\$464,623	\$515,816
Business	\$61,258	\$64,644	\$63,916	\$62,253	\$65,131	\$76,922	\$76,875	\$73,828
Institution funds	\$154,446	\$164,857	\$158,549	\$170,952	\$198,537	\$277,020	\$292,847	\$349,573
Nonprofit organizations	\$30,874	\$31,347	\$33,171	\$35,059	\$33,542	\$37,323	\$38,975	\$45,126
State and local government	\$16,346	\$18,557	\$22,603	\$27,634	\$29,791	\$30,947	\$36,615	\$41,342
All other sources	\$1,368	\$1,742	\$1,155	\$1,761	\$2,489	\$2,735	\$19,311	\$5,947

Source: Higher Education Research and Development Survey (HERD)



Statements of Net Position

The University of Alabama

2024
End of Year
Net Position
\$3,564,482,956

2024
Assets and Deferred
Outflows of Resources
\$6,784,196,319

2024
Liabilities
\$2,900,917,780

	2020	2021	2022	2023	2024
Current assets	723,434,517	872,925,391	866,432,195	883,372,278	962,454,665
Cash and cash equivalents	160,981,277	90,380,380	118,241,674	108,965,045	165,087,452
Short-term investments	343,068,171	550,519,440	513,436,516	492,120,473	498,683,202
Accounts receivable, net	91,105,769	96,781,946	90,543,755	103,335,878	111,739,115
Other current assets	128,279,300	135,243,625	144,210,250	178,950,882	186,944,896
Noncurrent assets	4,138,242,706	4,554,015,815	4,358,230,588	4,865,241,714	5,384,211,975
Restricted cash and cash equivalents	13,984,227	5,670,374	3,052,150	2,157,327	5,211,464
Endowment and life income investments	820,554,775	1,088,951,950	1,005,954,484	1,216,816,640	1,387,653,464
Investments for capital activities	432,015,246	400,827,180	313,646,182	420,257,423	551,765,838
Capital assets, net	2,374,645,592	2,480,115,432	2,578,423,035	2,748,890,107	2,917,944,457
Other noncurrent assets	497,042,866	578,450,879	457,154,737	477,120,217	521,636,752
Deferred outflows of resources	185,886,393	410,568,293	344,140,710	444,311,087	437,529,679
Pension and OPEB obligations	168,514,132	394,406,042	326,936,903	428,458,221	423,027,753
Other deferred outflows of resources	17,372,261	16,162,251	17,203,807	15,852,866	14,501,926
Total assets and deferred outflows	5,047,563,616	5,837,509,499	5,568,803,493	6,192,925,079	6,784,196,319
Current liabilities	522,961,652	972,334,289	562,727,334	601,771,356	640,232,682
Accounts payable and accrued liabilities	157,835,424	565,957,332	170,121,399	169,442,601	189,043,850
Current portion of unearned revenue	299,997,609	321,417,138	327,534,318	365,608,854	383,815,955
Deposits	23,805,922	20,104,012	19,172,752	18,944,651	15,851,989
Current portion of long-term debt	41,322,697	43,028,018	45,898,865	47,775,250	51,520,888
Line of credit		21,827,789			
Noncurrent liabilities	1,999,301,337	2,205,759,015	1,903,816,313	2,028,561,206	2,260,685,098
Federal advances - loan funds	8,664,137	8,210,856	5,701,032	4,710,916	6,520,202
Long-term debt, net	1,208,064,263	1,157,022,377	1,105,798,605	1,051,532,061	1,222,436,431
Pension liability	646,185,000	739,566,000	553,948,000	894,458,000	920,526,000
OPEB liability	108,975,155	276,972,007	220,215,581	57,432,788	85,550,422
Other noncurrent liabilities	27,412,782	23,987,775	18,153,095	20,427,441	25,652,043
Total liabilities	2,522,262,989	3,178,093,304	2,466,543,647	2,630,332,562	2,900,917,780
Deferred inflows of resources	201,932,480	211,194,813	377,201,632	330,284,306	318,795,583
Pension and OPEB obligations	199,594,551	202,561,162	368,698,865	314,965,903	299,743,341
Deferred inflows of resources, other	2,337,929	8,633,651	8,502,767	15,318,403	19,052,242
Net position	2,323,368,147	2,863,513,474	2,725,058,214	3,232,308,211	3,564,482,956
Net investment in capital assets	1,322,651,902	1,355,627,568	1,460,484,243	1,655,747,911	1,852,845,703
Restricted-nonexpendable	502,203,055	543,461,482	600,413,389	750,668,381	783,483,910
Restricted-expendable	436,716,309	653,094,564	561,259,065	729,908,171	810,095,959
Unrestricted	61,796,881	311,329,860	102,901,517	95,983,748	118,057,384
Total liabilities, deferred inflows of resources and net position	5,047,563,616	6,252,801,591	5,568,803,493	6,192,925,079	6,784,196,319

The amounts presented above include the University and its blended component unit, the Crimson Tide Foundation.

Source: The University of Alabama Annual Financial Reports

UAS Data Summary, May 2025

Statements of Net Position

The University of Alabama at Birmingham



2024
End of Year
Net Position
\$3,963,225,153

2024
Assets and Deferred
Outflows of Resources
\$8,664,487,448

2024
Liabilities
\$3,896,148,535

	2020	2021	2022	2023	2024
Current assets	2,502,144,919	2,856,565,711	2,588,220,372	2,792,915,136	3,137,684,324
Cash and cash equivalents	641,920,794	473,086,415	365,792,264	477,904,742	409,162,021
Short-term investments	1,196,891,055	1,626,016,694	1,417,861,440	1,479,271,187	1,825,784,415
Accounts receivable, net	530,828,890	610,753,961	642,903,571	653,630,146	694,237,959
Other current assets	132,504,180	146,708,641	161,663,097	182,109,061	208,499,929
Noncurrent assets	3,429,405,194	4,034,093,843	3,866,332,643	4,181,067,733	4,620,535,624
Restricted cash and cash equivalents*	63,368,334	47,530,089	166,349,607	112,698,050	13,953,063
Endowment and life income investments	539,974,716	711,622,472	673,323,752	739,375,564	858,991,097
Investments for capital activities	797,791,901	1,079,385,621	746,525,202	974,814,001	1,192,770,997
Capital assets, net	1,784,230,411	1,896,543,024	1,978,030,226	2,100,290,964	2,302,056,826
Other noncurrent assets	244,039,832	299,012,637	302,103,856	253,889,154	252,763,641
Deferred outflows of resources	318,830,730	862,615,016	731,560,051	897,397,750	906,267,500
Pension and OPEB obligations	305,494,017	850,533,926	716,467,779	883,589,394	893,675,324
Other deferred outflows of resources	13,336,713	12,081,090	15,092,272	13,808,356	12,592,176
Total assets and deferred outflows	6,250,380,843	7,753,274,570	7,186,113,066	7,871,380,619	8,664,487,448
Current liabilities	800,205,475	802,155,961	658,481,417	706,743,961	774,775,325
Accounts payable and accrued liabilities	596,371,343	565,957,332	387,722,765	428,419,835	486,086,101
Current portion of unearned revenue	150,006,083	164,173,628	169,413,770	175,352,481	180,559,149
Deposits	15,078,378	17,439,588	19,553,960	20,064,316	22,213,305
Current portion of long-term debt	38,749,671	54,585,413	81,790,922	82,907,329	85,916,770
Noncurrent liabilities	2,640,898,752	3,277,031,877	2,933,216,215	3,120,863,160	3,121,373,210
Federal advances - loan funds	8,483,518	6,780,063	4,743,839	3,548,954	2,510,875
Long-term debt, net	1,087,186,699	1,157,183,123	1,325,749,324	1,274,153,106	1,228,146,578
Pension liability	1,245,083,000	1,413,306,000	1,048,949,000	1,694,871,000	1,673,311,000
OPEB liability	271,431,941	685,712,303	553,774,052	148,290,100	217,404,757
Other noncurrent liabilities	28,713,594	14,050,388			
Total liabilities	3,441,104,227	4,079,187,838	3,591,697,632	3,827,607,121	3,896,148,535
Deferred inflows of resources	521,937,116	556,790,678	876,499,063	807,909,689	805,113,760
Pension and OPEB obligations	521,937,116	525,445,555	846,514,810	780,795,114	777,895,093
Deferred inflows of resources, other		31,345,123	29,984,253	27,114,575	27,218,667
Net position	2,287,339,500	3,117,296,054	2,717,916,371	3,235,863,809	3,963,225,153
Net investment in capital assets	769,281,767	786,585,310	786,548,309	859,476,471	987,497,197
Restricted-nonexpendable	405,615,948	390,793,182	435,778,701	458,967,147	489,153,662
Restricted-expendable	353,055,159	600,618,098	466,127,882	517,206,017	634,527,616
Unrestricted	759,386,626	1,339,299,464	1,029,461,479	1,400,214,174	1,852,046,678
Total liabilities, deferred inflows of resources and net position	6,250,380,843	7,753,274,570	7,186,113,066	7,871,380,619	8,664,487,448

The amounts presented above include the University and its blended component unit, the UAB Athletic Foundation.

Source: The University of Alabama at Birmingham Annual Financial Reports

Statements of Net Position

The University of Alabama in Huntsville

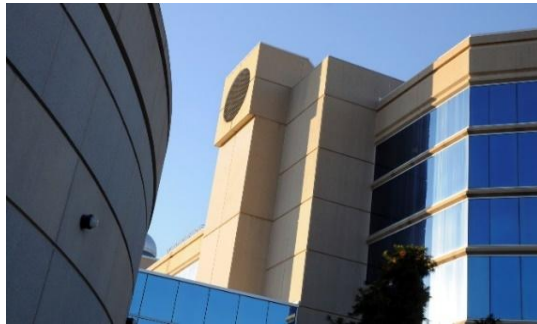

2024
End of Year
Net Position
\$291,209,507

2024
Assets and Deferred
Outflows of Resources
\$850,376,794

2024
Liabilities
\$476,949,517

	2020	2021	2022	2023	2024
Current assets	114,048,255	133,502,792	158,126,459	191,133,109	256,142,215
Cash and cash equivalents	42,590,181	61,716,183	95,339,276	129,564,474	178,489,415
Short-term investments	11,687,721	5,472,369	1,020,292	4,421,381	13,415,253
Accounts receivable, net	39,384,004	46,040,430	44,147,087	41,497,806	45,327,734
Other current assets	20,386,349	20,273,810	17,619,804	15,649,448	18,909,813
Noncurrent assets	407,055,475	431,949,954	419,469,761	482,084,596	487,987,248
Restricted cash and cash equivalents	8,593,145	6,200,150	3,544,701	1,806,928	1,495,525
Endowment and life income investments	33,254,580	47,264,155	40,928,159	46,531,920	52,518,307
Investments for capital activities	51,937,678	66,732,908	59,049,583	108,704,155	111,154,224
Capital assets, net	310,845,959	302,315,333	306,061,306	307,152,753	308,845,336
Other noncurrent assets	2,424,113	9,437,408	9,886,012	17,888,840	13,973,856
Deferred outflows of resources	36,476,893	98,710,616	90,140,786	115,690,814	106,247,331
Pension and OPEB obligations	36,476,893	98,710,616	90,140,786	115,690,814	106,247,331
Total assets and deferred outflows	557,580,623	664,163,362	667,737,006	788,908,519	850,376,794
Current liabilities	85,787,067	606,845,042	85,763,478	83,366,886	93,569,135
Accounts payable and accrued liabilities	27,901,849	34,886,943	33,384,575	36,146,990	41,465,615
Current portion of unearned revenue	48,527,840	565,957,332	45,709,695	39,727,136	43,462,635
Deposits	4,098,522	479,767	441,422	257,840	655,672
Current portion of long-term debt	5,258,856	5,521,000	6,227,786	7,234,920	7,985,213
Noncurrent liabilities	332,992,839	396,641,004	337,738,057	389,432,814	383,380,382
Federal advances - loan funds	721,113	791,231	808,645	981,191	981,191
Long-term debt, net	147,637,713	141,912,317	137,417,128	137,943,528	130,701,913
Pension liability	161,346,000	192,513,000	146,630,000	237,205,000	231,952,000
OPEB liability	23,288,013	61,424,456	52,882,284	13,303,095	19,745,278
Total liabilities	418,779,906	1,003,486,046	423,501,535	472,799,700	476,949,517
Deferred inflows of resources	46,357,210	54,300,752	97,192,675	80,431,442	82,217,770
Pension and OPEB obligations	46,357,210	46,760,728	90,439,348	74,463,242	76,978,519
Deferred inflows of resources, other		7,540,024	6,753,327	5,968,200	5,239,251
Net position	92,443,507	125,039,276	147,042,796	235,677,377	291,209,507
Net investment in capital assets	165,514,356	162,862,000	169,013,485	165,912,607	169,486,369
Restricted-nonexpendable	10,052,197	14,741,173	14,731,520	17,887,270	18,055,282
Restricted-expendable	11,039,538	15,014,882	35,530,186	88,142,241	91,629,294
Unrestricted	(94,162,584)	(67,578,779)	(72,232,395)	(36,264,741)	12,038,562
Total liabilities, deferred inflows of resources and net position	557,580,623	1,182,826,074	667,737,006	788,908,519	850,376,794

Source: The University of Alabama in Huntsville Annual Financial Reports

UAS Data Summary, May 2025

Page 44

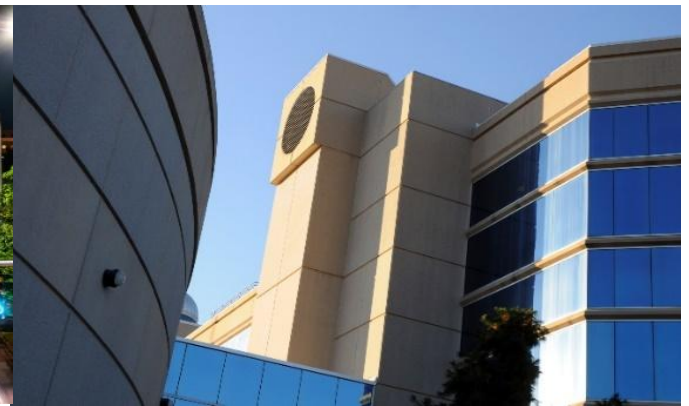

Statements of Net Position University of Alabama System Office

	2020	2021	2022	2023	2024
Current assets	4,519,955	5,152,535	26,209,699	7,929,272	9,165,526
Cash and cash equivalents	2,398,556	3,572,577	24,286,619	4,871,243	5,683,314
Accounts receivable, net	2,121,399	1,579,958	1,923,080	3,058,029	3,482,212
Noncurrent assets	25,599,050	31,199,343	28,335,835	30,022,171	31,570,730
Capital assets, net	12,141,699	15,366,627	16,668,335	17,116,438	16,518,993
Other noncurrent assets	13,457,351	15,832,716	11,667,500	12,905,733	15,051,737
Deferred outflows of resources	4,906,054	565,957,332	8,043,396	12,095,273	12,750,377
Pension and OPEB obligations	4,906,054	11,579,686	8,043,396	12,095,273	12,750,377
Total assets and deferred outflows	35,025,059	602,309,210	62,588,930	50,046,716	53,486,633
Current liabilities	4,440,557	6,198,056	5,360,738	6,227,934	6,086,664
Accounts payable and accrued liabilities	4,440,557	6,198,056	5,360,738	6,227,934	6,086,664
Noncurrent liabilities	20,721,771	29,012,619	21,316,384	26,717,895	29,174,695
Pension liability	17,924,000	21,932,000	15,386,000	24,540,000	26,321,000
OPEB liability	2,797,771	6,971,993	5,437,399	1,537,877	2,347,731
Other noncurrent liabilities		108,626	492,985	640,018	505,964
Total liabilities	25,162,328	35,210,675	26,677,122	32,945,829	35,261,359
Deferred inflows of resources	5,266,180	5,148,558	9,404,500	8,784,784	8,394,817
Pension and OPEB obligations	5,266,180	5,148,558	9,404,500	8,784,784	8,394,817
Net position	4,596,551	7,572,331	26,507,308	8,316,103	9,830,457
Net investment in capital assets	12,141,699	15,196,211	15,846,694	16,125,501	15,550,294
Unrestricted	(7,545,148)	(7,623,880)	(8,909,919)	(7,809,398)	(5,719,837)
Restricted			19,570,533		
Total liabilities, deferred inflows of resources and net position	35,025,059	47,931,564	62,588,930	50,046,716	53,486,633

2024
End of Year
Net Position
\$9,830,457

2024
Assets and Deferred
Outflows of Resources
\$53,486,633

2024
Liabilities
\$35,261,359

Source: University of Alabama System Office Annual Financial Reports

Statements of Revenues, Expenses, and Changes in Net Position

The University of Alabama



2024
End of Year
Net Position
\$3,564,482,956

2024
Operating Revenues
\$1,057,500,977

2024
Nonoperating Revenues
(Expenses)
\$642,868,392

	2020	2021	2022	2023	2024
Operating revenues	870,652,902	871,038,732	946,327,660	976,719,274	1,057,500,977
Tuition and fees, net	525,521,122	481,899,451	485,015,783	489,751,283	516,178,372
Federal operating grants and contracts	61,180,497	75,652,584	89,559,584	114,288,682	143,525,263
State operating grants and contracts	31,189,670	31,175,136	33,028,646	33,993,620	33,046,567
Local operating grants and contracts	1,200,281	1,137,504	1,766,951	1,432,341	1,024,749
Private operating grants and contracts	4,587,580	7,100,867	7,211,400	5,976,538	7,403,146
Sales and services of auxiliary enterprises	158,930,066	207,244,020	220,599,553	218,138,305	226,534,302
Sales and services of educ. activities	9,866,923	11,262,637	16,934,239	17,564,235	19,247,440
Other sources - operating	78,176,763	55,566,533	92,211,504	95,574,270	110,541,138
Operating expenses	1,033,692,957	1,130,581,369	1,149,130,230	1,287,972,046	1,453,290,752
Salaries, wages, and benefits	711,111,598	732,870,387	724,478,126	806,257,448	891,842,430
Supplies and services	205,449,757	246,581,120	295,245,914	340,622,841	407,448,299
Depreciation	81,695,869	87,143,990	95,571,952	103,954,222	113,134,875
Scholarships and fellowships	35,435,733	63,985,872	33,834,238	37,137,535	40,865,148
Nonoperating revenues (expenses)	233,369,217	741,016,266	(49,715,478)	513,089,807	642,868,392
State educational appropriations	182,797,957	190,568,533	194,970,221	212,885,740	229,905,984
Gifts	54,380,178	64,036,452	44,942,506	78,861,700	46,804,226
Grants	51,528,484	115,131,392	34,709,158	36,418,977	43,342,368
Investment income (net)	(10,630,633)	409,930,867	(286,146,166)	219,906,628	359,127,912
Interest expense	(39,045,098)	(37,183,704)	(34,525,500)	(33,672,284)	(31,896,380)
Other nonoper. income/expenses (net)	(5,661,671)	(1,467,274)	(3,665,697)	(1,310,954)	(4,415,718)
Income before other changes in net pos.	70,329,162	481,473,629	(252,518,048)	201,837,035	247,078,617
Other changes in net position	96,401,722	58,671,698	114,062,788	305,412,962	85,096,128
State capital appropriations		657,766	20,953,780	91,296,042	3,066,040
Capital gifts and grants	75,191,053	19,291,609	33,892,304	46,465,094	11,487,130
Additions/adjustments to endowments	26,868,269	34,292,210	58,711,463	145,730,568	30,872,207
Intragovernmental transfers	(5,657,600)	4,430,113	505,241	21,921,258	39,670,751
Increase in net position	166,730,884	540,145,327	(138,455,260)	507,249,997	332,174,745
Net position, beginning of year	2,156,637,263	2,323,368,147	2,863,513,474	2,725,058,214	3,232,308,211
Net position, end of year	2,323,368,147	2,863,513,474	2,725,058,214	3,232,308,211	3,564,482,956

The amounts presented above include the University and its blended component unit, the Crimson Tide Foundation.

Source: The University of Alabama Annual Financial Reports

Statements of Revenues, Expenses, and Changes in Net Position

The University of Alabama at Birmingham



2024
End of Year
Net Position
\$3,963,225,153

2024
Operating Revenues
\$5,478,554,074

2024
Nonoperating Revenues
(Expenses)
\$1,018,215,163

	2020	2021	2022	2023	2024
Operating revenues	3,712,470,836	4,133,641,841	4,511,367,527	5,098,057,587	5,478,554,074
Tuition and fees, net	244,929,737	243,476,387	238,778,078	245,459,954	245,453,396
Federal operating grants and contracts	392,328,131	431,152,917	465,169,073	600,264,365	534,363,989
State operating grants and contracts	9,637,192	10,601,841	12,555,524	14,457,544	16,712,845
Local operating grants and contracts	2,743,274	2,733,401	2,610,062	6,401,027	508,921
Private operating grants and contracts	79,212,985	82,238,852	92,103,676	103,781,415	106,114,564
Sales and services of auxiliary enterprises	762,448,115	782,355,857	822,174,964	887,131,957	939,959,523
Sales and services of hospitals	2,109,833,577	2,472,801,416	2,784,105,444	3,122,236,928	3,526,933,927
Sales and services of educ. activities	59,351,275	67,666,602	66,563,264	72,309,309	75,850,347
Other sources - operating	51,986,550	40,614,568	27,307,442	46,015,088	32,656,562
Operating expenses	3,953,876,475	4,348,737,086	4,823,032,534	5,437,069,839	5,866,314,029
Salaries, wages, and benefits	1,766,044,825	1,963,628,897	2,028,850,498	2,262,252,884	2,445,548,231
Supplies and services	2,001,552,207	2,154,297,244	2,557,954,234	2,922,830,046	3,153,499,006
Depreciation	150,994,130	175,757,850	203,113,354	223,712,966	231,174,105
Scholarships and fellowships	35,285,313	55,053,095	33,114,448	28,273,943	36,092,687
Nonoperating revenues (expenses)	430,739,578	1,006,632,642	(123,207,304)	730,470,993	1,018,215,163
State educational appropriations	306,964,712	314,953,056	332,448,930	369,169,834	375,199,643
Gifts	18,705,016	61,112,310	37,066,668	26,226,067	36,422,598
Grants	129,137,659	105,506,173	83,158,746	51,700,575	40,893,699
Investment income (net)	15,735,962	555,919,121	(521,865,832)	319,436,415	602,041,568
Interest expense	(40,126,392)	(38,235,066)	(42,445,202)	(42,220,139)	(40,780,159)
Other nonoper. income/expenses (net)	322,621	7,377,048	(11,570,614)	6,158,241	4,437,814
Income before other changes in net pos.	189,333,939	791,537,397	(434,872,311)	391,458,741	630,455,208
Other changes in net position	19,610,121	38,419,157	35,492,628	126,488,697	96,906,136
State capital appropriations		3,610,767	26,379,881	92,769,897	5,211,738
Capital gifts and grants	1,854,223	1,645,260	12,806,674	10,888,728	18,114,353
Additions/adjustments to endowments	17,755,898	33,163,130	44,941,789	22,830,072	30,430,045
Intragovernmental transfers			(48,635,716)		43,150,000
Increase in net position	208,944,060	829,956,554	(399,379,683)	517,947,438	727,361,344
Net position, beginning of year	2,078,395,440	2,287,339,500	3,117,296,054	2,717,916,371	3,235,863,809
Net position, end of year	2,287,339,500	3,117,296,054	2,717,916,371	3,235,863,809	3,963,225,153

The amounts presented above include the University and its blended component unit, the UAB Athletic Foundation.

Source: The University of Alabama at Birmingham Annual Financial Reports

Statements of Revenues, Expenses, and Changes in Net Position

The University of Alabama in Huntsville



2024
End of Year
Net Position
\$291,209,507

2024
Operating Revenues
\$214,699,447

2024
Nonoperating Revenues
(Expenses)
\$108,158,519

	2020	2021	2022	2023	2024
Operating revenues	203,201,705	215,612,420	235,958,812	229,393,329	214,699,447
Tuition and fees, net	71,219,313	71,283,876	75,541,635	75,728,883	68,708,075
Federal operating grants and contracts	105,431,257	122,034,844	133,971,106	125,137,893	119,386,359
State operating grants and contracts	4,373,211	4,609,046	5,296,529	5,526,996	4,391,296
Private operating grants and contracts	2,262,876	1,808,959	2,458,988	2,826,679	2,264,200
Sales and services of auxiliary enterprises	15,924,237	11,512,344	13,349,046	16,140,647	15,308,354
Sales and services of educ. activities	3,990,811	4,363,351	5,341,508	4,032,231	4,641,163
Operating expenses	261,335,136	294,568,209	299,498,645	300,920,245	300,701,339
Salaries, wages, and benefits	175,461,558	190,481,360	188,679,058	204,316,017	211,953,114
Supplies and services	63,438,366	71,413,290	78,571,968	72,065,103	63,837,044
Depreciation	18,124,586	18,273,914	19,336,020	20,326,789	21,554,029
Scholarships and fellowships	4,310,626	14,399,645	12,911,599	4,212,336	3,357,151
Nonoperating revenues (expenses)	63,468,048	109,300,197	60,044,081	95,083,158	108,158,519
State educational appropriations	55,333,602	57,378,734	58,322,523	73,678,125	71,328,381
Gifts	2,182,254	7,868,683	4,615,976	3,398,143	2,834,837
Grants	14,054,697	27,651,693	19,528,130	9,170,783	10,032,782
Investment income (net)	(1,026,843)	22,472,701	(16,315,109)	14,685,547	28,256,588
Interest expense	(7,038,136)	(5,962,315)	(5,893,703)	(5,403,646)	(4,783,195)
Other nonoper. income/expenses (net)	(37,526)	(109,299)	(213,736)	(445,794)	489,127
Income before other changes in net pos.	5,334,617	30,344,408	(3,495,752)	23,556,242	22,156,627
Other changes in net position	844,735	2,251,361	25,499,272	65,078,339	33,375,503
State capital appropriations		105,9960	25,179,272	21,914,057	2,450,031
Capital gifts and grants	844,735	1,191,401	320,000	20,401,460	25,500
Additions/adjustments to endowments				3,192,289	149,971
Intragovernmental transfers				19,570,533	30,750,000
Increase in net position	6,179,352	32,595,769	22,003,520	88,634,581	55,532,130
Net position, beginning of year	86,264,155	92,443,507	125,039,276	147,042,796	235,677,377
Net position, end of year	92,443,507	125,039,276	147,042,796	235,677,377	291,209,507

Source: The University of Alabama in Huntsville Annual Financial Reports



Statements of Revenues, Expenses, and Changes in Net Position

2024
End of Year
Net Position

\$9,830,457

2024
Operating Revenues
\$25,600,916

2024
Nonoperating Revenues
(Expenses)
\$136,773,292

University of Alabama System Office

	2020	2021	2022	2023	2024
Operating revenues	21,848,976	21,848,974	22,176,709	24,426,997	25,600,916
Other sources - operating	21,848,976	21,848,974	22,176,709	24,426,997	25,600,916
Operating expenses	21,485,455	21,248,612	20,985,630	24,458,291	27,221,139
Salaries, wages, and benefits	18,207,468	17,984,217	16,988,282	19,860,665	22,871,870
Supplies and services	2,865,442	2,795,946	3,219,400	3,688,250	3,286,634
Depreciation	412,545	468,449	777,948	909,376	1,062,635
Nonoperating revenues (expenses)	(273,779)	2,375,419	17,743,898	1,410,622	136,773,292
State educational appropriations			19,570,533		133,638,715
Gifts			24,494		
Investment income (net)	(284,586)	2,375,365	(1,841,903)	1,164,920	2,146,004
Interest expense		(5,024)	(24,074)	(9,583)	(26,113)
Other nonoperating income/expenses (net)	10,807	5,078	14,848	255,285	1,014,686
Other changes in net position				(19,570,533)	(133,638,715)
Increase in net position	89,742	2,975,780	18,934,977	(18,191,205)	1,514,354
Net position, beginning of year	4,506,809	4,596,551	7,572,331	26,507,308	8,316,103
Net position, end of year	4,596,551	7,572,331	26,507,308	8,316,103	9,830,457

Source: University of Alabama System Office Annual Financial Reports



University of Alabama System®

THE UNIVERSITY OF ALABAMA
THE UNIVERSITY OF ALABAMA AT BIRMINGHAM
THE UNIVERSITY OF ALABAMA IN HUNTSVILLE
THE UAB HEALTH SYSTEM

System Analytics and Business Intelligence
Office of Academic and Student Affairs
500 University Blvd. E | Tuscaloosa, AL 35401
(205) 348-8347