



**University of
Alabama System®**

Data Summary

(November 2023)



UNIVERSITY OF ALABAMA SYSTEM BOARD OF TRUSTEES



Mike Brock

2ND CONGRESSIONAL
DISTRICT



Karen Brooks

7TH CONGRESSIONAL
DISTRICT



Ronald Gray

5TH CONGRESSIONAL
DISTRICT



Jeff Gronberg

5TH CONGRESSIONAL
DISTRICT



Barbara Humphrey

7TH CONGRESSIONAL
DISTRICT



W. Davis Malone III

2ND CONGRESSIONAL
DISTRICT



Evelyn V. Mauldin

4TH CONGRESSIONAL
DISTRICT



Harris Morrisette

1ST CONGRESSIONAL
DISTRICT



J. Steven Roy

3RD CONGRESSIONAL
DISTRICT



Kenneth Simon

7TH CONGRESSIONAL
DISTRICT



W. Stancil Starnes

6TH CONGRESSIONAL
DISTRICT



Marietta Urquhart

1ST CONGRESSIONAL
DISTRICT



Kenneth Vandervoort M.D.

3RD CONGRESSIONAL
DISTRICT



Scott Phelps

4TH CONGRESSIONAL
DISTRICT, PRESIDENT
PRO TEMPORE



Kay Ivey

GOVERNOR, STATE OF
ALABAMA, PRESIDENT EX-
OFFICIO



Sid J. Trant

INTERIM CHANCELLOR

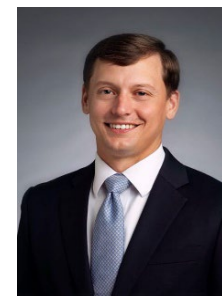

Mark Foley

SECRETARY OF THE
BOARD OF TRUSTEES

The University of Alabama Organizational Chart

Last updated: April 2024

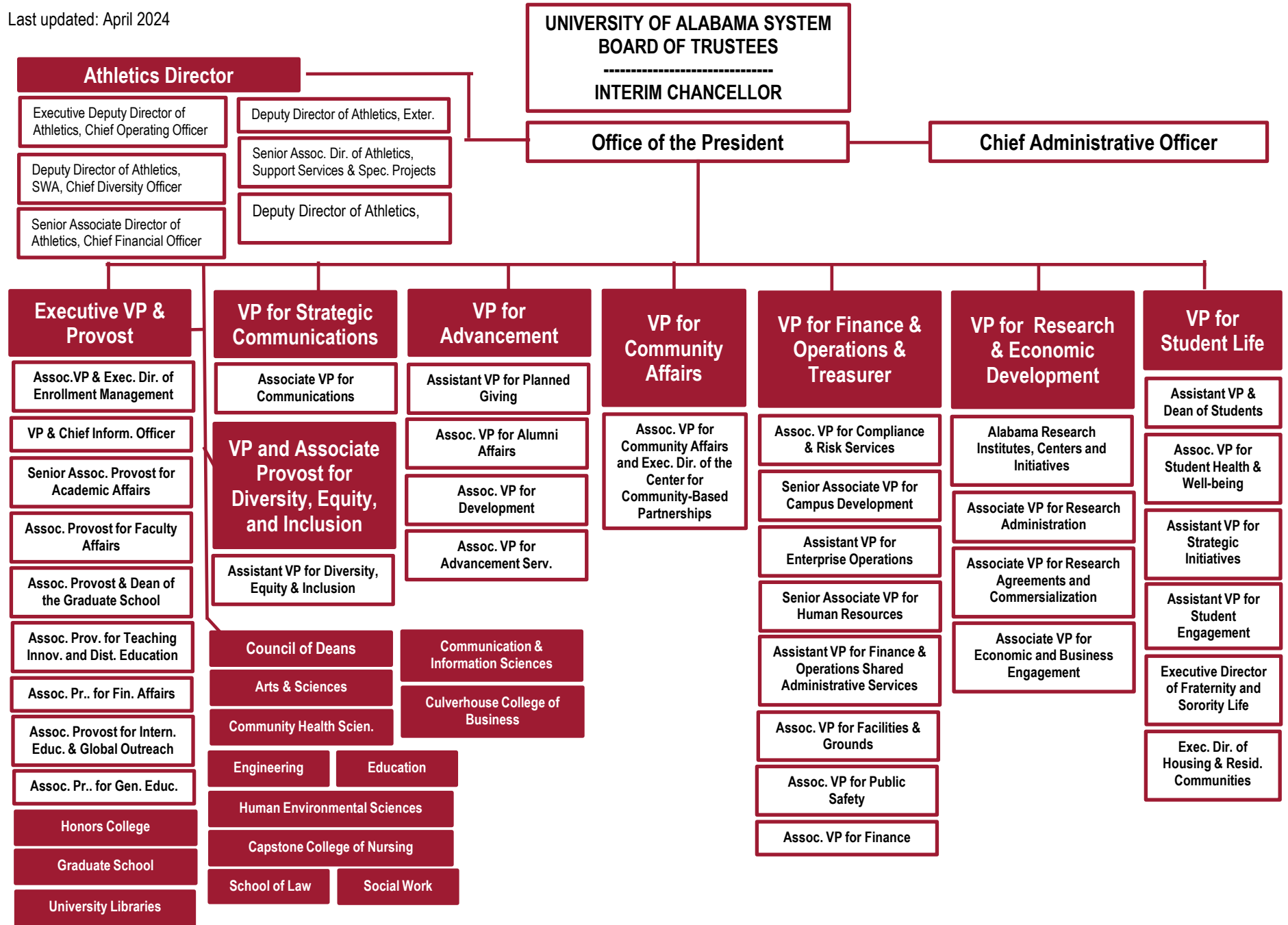

The University of Alabama at Birmingham Organizational Chart

Last updated: April 2024

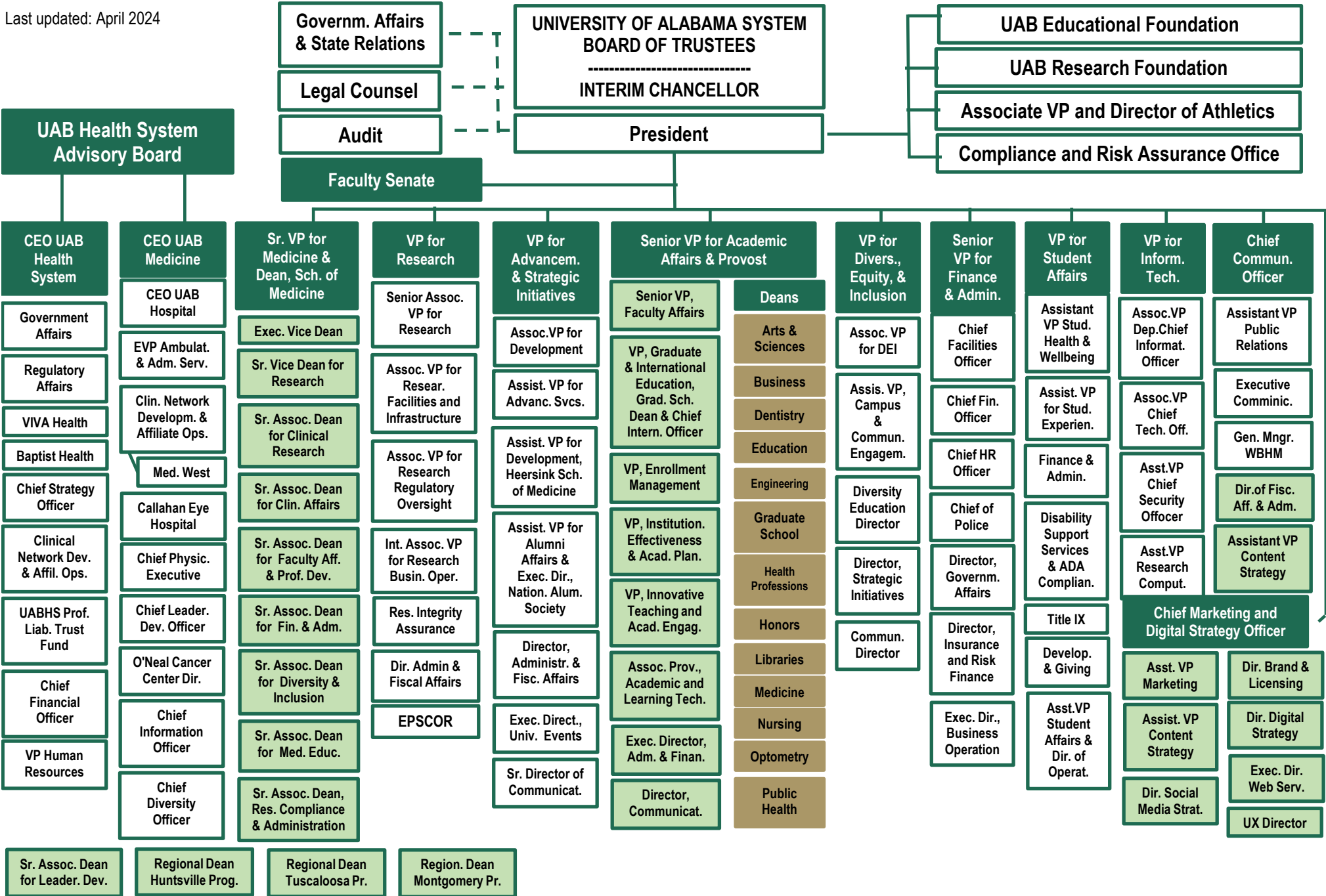

Source: UAB Organizational Chart

The University of Alabama in Huntsville Organizational Chart

Last updated: April 2024

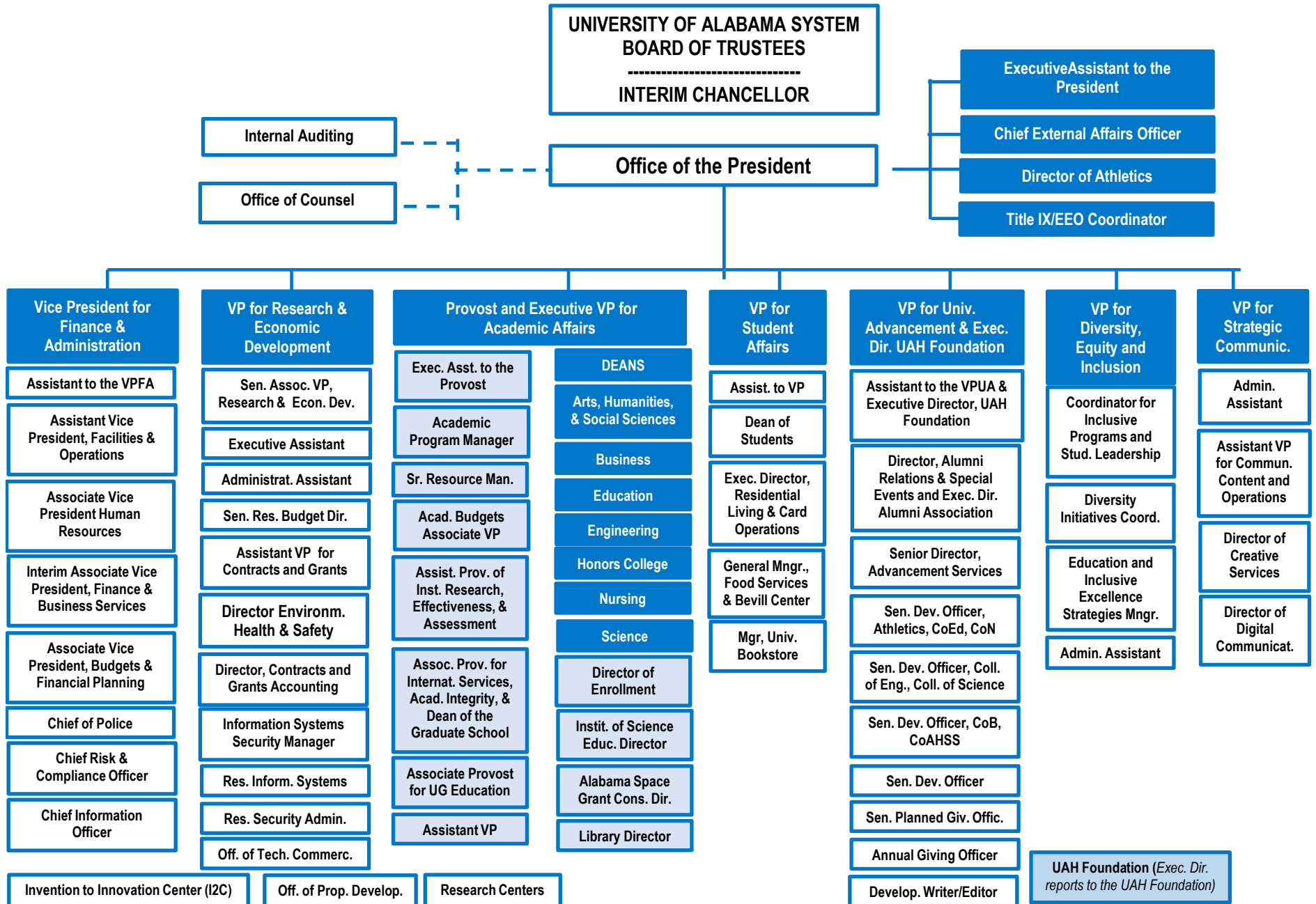

Admissions and Test Scores

	2006	2007	2008	2009	2010	2011	2012	2013	2014	2015	2016	2017	2018	2019	2020	2021	2022	2023
UA																		
Applications	12,522	14,313	18,500	18,967	20,112	22,136	26,409	30,975	33,736	36,203	38,237	38,129	37,302	38,505	39,560	42,421	54,072	58,418
Admissions	8,770	9,140	11,172	11,133	10,776	9,636	14,019	17,515	17,221	19,400	20,107	20,321	22,032	31,835	31,804	33,472	43,290	44,295
Acceptance rate	70%	64%	60%	59%	54%	44%	53%	57%	51%	54%	53%	53%	59%	83%	80%	79%	80%	76%
Enrollment	4,378	4,538	5,116	5,148	5,563	5,766	6,397	6,454	6,824	7,211	7,559	7,407	6,663	6,764	6,507	7,593	8,037	8,279
Yield rate	50%	50%	46%	46%	52%	60%	46%	37%	40%	37%	38%	36%	30%	21%	20%	23%	19%	19%
# Submitting SAT	1,619	1,593	1,720	1,797	1,068	1,200	1,433	1,469	1,590	1,536	1,459	1,397	1,669	1,808	1,492	1,302	1,339	1,468
% Submitting SAT	37%	35%	34%	35%	19%	21%	22%	23%	23%	21%	19%	19%	25%	27%	23%	17%	17%	18%
# Submitting ACT	3,694	3,898	4,439	4,305	4,316	4,447	4,803	4,883	5,208	5,599	6,062	5,981	4,873	4,892	4,986	4,795	3,594	3,756
% Submitting ACT	84%	86%	87%	84%	78%	77%	75%	76%	76%	78%	80%	81%	73%	72%	77%	63%	45%	45%
ACT Comp, 25th perc.	21	21	21	21	22	22	22	22	22	22	23	23	23	23	23	21	23	24
ACT Comp, 75th perc.	27	27	27	28	29	29	30	30	31	31	31	32	31	31	31	31	31	31
UAB																		
Applications	4,221	4,221	5,106	4,418	4,667	5,575	5,575	5,689	5,710	7,672	9,459	7,555	7,845	8,298	10,113	11,906	9,947	10,919
Admissions	3,705	3,705	4,345	3,692	3,847	4,027	4,027	4,934	4,893	4,636	5,499	6,936	7,226	6,112	8,415	10,541	8,622	9,655
Acceptance rate	88%	88%	85%	84%	82%	72%	72%	87%	86%	60%	58%	92%	92%	74%	83%	89%	87%	88%
Enrollment	1,531	1,531	2,213	1,517	1,571	1,605	1,605	1,773	1,748	1,621	2,021	2,299	2,299	2,346	2,154	2,415	2,217	2,095
Yield rate	41%	41%	51%	41%	41%	40%	40%	36%	36%	35%	37%	33%	32%	38%	26%	23%	26%	22%
# Submitting SAT	150	128	90	92	67	79	79	103	92	106	85	15	7	312	1	166	145	112
% Submitting SAT	10%	8%	4%	6%	4%	5%	5%	6%	5%	7%	4%	1%	0%	13%	0%	7%	7%	5%
# Submitting ACT	1,326	1,278	1,185	1,411	1,494	1,500	1,500	1,645	1,628	1,497	1,849	2,093	2,253	2,159	2,119	1,565	1,081	1,342
% Submitting ACT	87%	83%	54%	93%	95%	93%	93%	93%	93%	92%	91%	91%	98%	92%	98%	65%	49%	64%
ACT Comp, 25th perc.	21	21	21	21	21	21	21	22	21	22	21	21	21	22	22	23	23	22
ACT Comp, 75th perc.	26	27	27	27	27	27	27	28	27	28	28	28	29	29	30	30	30	30
UAH																		
Applications	1,809	1,850	1,874	1,924	1,846	1,952	1,938	2,054	2,104	3,308	4,545	4,454	4,543	5,295	5,793	5,781	5,581	6,074
Admissions	1,598	1,628	1,671	1,387	1,221	1,243	1,505	1,656	1,726	2,686	3,467	3,618	3,674	4,372	4,467	4,259	4,359	4,510
Acceptance rate	88%	88%	89%	72%	66%	64%	78%	81%	82%	81%	76%	81%	81%	83%	77%	74%	78%	74%
Enrollment	838	800	796	802	622	677	624	651	724	1,038	1,213	1,352	1,435	1,497	1,345	1,204	1,172	1,176
Yield rate	52%	49%	48%	58%	51%	54%	41%	39%	42%	39%	35%	37%	39%	34%	30%	28%	27%	26%
# Submitting SAT	208	195	191	171	113	126	120	118	111	183	166	29	8	108	213	65	74	86
% Submitting SAT	25%	24%	24%	21%	18%	19%	19%	18%	15%	18%	14%	2%	1%	7%	16%	5%	6%	7%
# Submitting ACT	759	730	723	740	575	623	581	610	690	975	1,152	1,292	1,331	1,380	1,252	1,108	649	984
% Submitting ACT	91%	91%	91%	92%	92%	92%	93%	94%	95%	94%	95%	96%	93%	92%	93%	92%	55%	84%
ACT Comp, 25th perc.	21	22	22	22	22	22	22	23	24	24	25	25	25	25	24	24	25	24
ACT Comp, 75th perc.	27	27	27	28	29	29	29	29	30	30	31	31	31	31	31	31	30	31

Data Source (years prior to 2023): Integrated Postsecondary Education Data System (IPEDS). *Data Source (2023):* campus preliminary reports.

First-time Freshmen by Geographic Origin

Fall 2023

11,553

Foreign countries
(102; 1%)

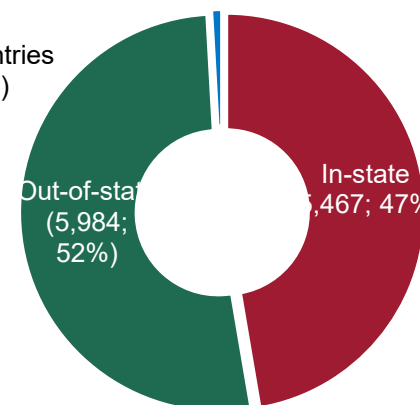

	1986	1996	2000	2002	2004	2005	2006	2008	2010	2012	2013	2014	2016	2018	2019	2020	2021	2022	2023
UA	2,913	2,066	2,956	2,654	3,367	3,735	4,378	5,116	5,519	6,371	6,454	6,824	7,559	6,663	6,764	6,507	7,593	8,037	8,279
In-state	1,864	1,384	2,214	2,028	2,441	2,592	2,898	3,221	3,121	2,846	2,578	2,462	2,412	2,270	2,532	2,700	2,848	2,797	2,956
% In-state	64%	67%	75%	76%	72%	69%	66%	63%	57%	45%	40%	36%	32%	34%	37%	41%	38%	35%	36%
Out-of-state	1,013	645	719	602	909	1,137	1,451	1,880	2,339	3,327	3,714	4,269	5,089	4,267	4,150	3,772	4,701	5,190	5,272
Foreign countries	36	37	23	24	17	6	29	15	59	198	162	93	58	126	82	35	44	50	51
UAB	973	1,131	1,314	1,471	1,628	1,587	1,531	1,277	1,571	1,676	1,773	1,748	2,021	2,299	2,346	2,154	2,415	2,217	2,095
In-state	921	1,038	1,185	1,337	1,474	1,430	1,377	1,155	1,407	1,452	1,529	1,471	1,712	1,917	1,954	1,763	1,989	1,821	1,716
% In-state	95%	92%	90%	91%	91%	90%	90%	90%	90%	87%	86%	84%	85%	83%	83%	82%	82%	82%	82%
Out-of-state	40	71	90	108	123	124	133	104	151	206	225	243	262	355	362	362	401	365	344
Foreign countries	12	22	39	26	31	33	21	18	13	18	19	34	47	27	30	29	25	31	35
UAH	520	442	606	628	680	660	838	796	622	624	651	724	1,213	1,435	1,497	1,345	1,204	1,172	1,179
In-state	484	360	477	484	559	524	704	650	503	505	514	581	861	920	936	884	816	836	795
% In-state	93%	81%	79%	77%	82%	79%	84%	82%	81%	81%	79%	80%	71%	64%	63%	66%	68%	71%	67%
Out-of-state	35	60	124	132	103	113	105	127	106	109	110	133	323	480	527	446	375	319	368
Foreign countries	1	22	5	12	18	23	29	19	13	10	27	10	29	35	34	15	13	17	16
Total	4,406	3,639	4,876	4,753	5,675	5,982	6,747	7,189	7,712	8,671	8,878	9,296	10,793	10,397	10,607	10,006	11,212	11,426	11,553

Data Source (years prior to 2018): Integrated Postsecondary Education Data System (IPEDS). Data Source (2018-2023) : campus reports.



Fall 2023 Enrollment

69,525

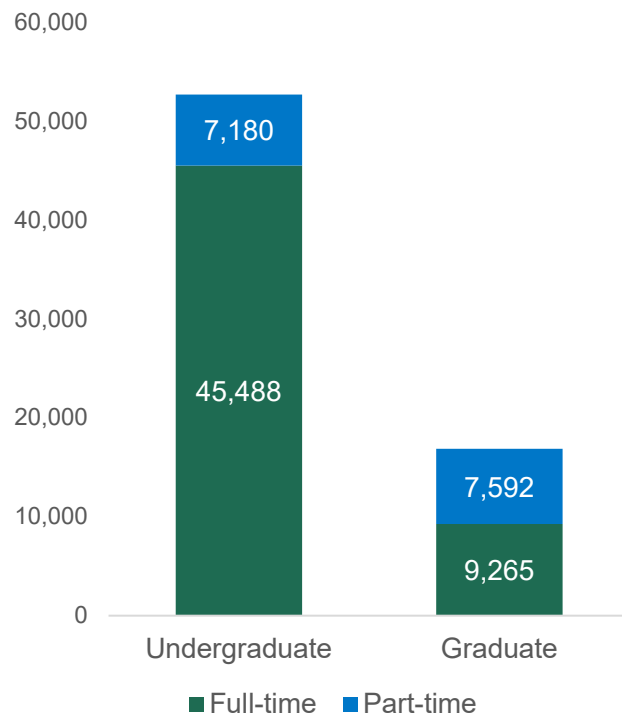

Enrollment by Level and Status

	2014	2015	2016	2017	2018	2019	2020	2021	2022	2023
UA	36,047	37,098	37,663	38,563	38,390	38,100	37,840	38,316	38,644	39,622
Graduate	5,295	5,140	5,100	5,258	5,362	5,305	6,170	6,631	6,186	6,187
Full-time	3,286	3,321	3,268	3,375	3,452	3,460	3,783	3,771	3,635	3,660
Part-time	2,009	1,819	1,832	1,883	1,910	1,845	2,387	2,860	2,551	2,527
Undergraduate	30,752	31,958	32,563	33,305	33,028	32,795	31,670	31,685	32,458	33,435
Full-time	27,737	28,689	29,220	29,923	29,586	29,135	27,750	28,124	28,958	30,003
Part-time	3,015	3,269	3,343	3,382	3,442	3,660	3,920	3,561	3,500	3,432
UAB	18,698	18,333	19,535	20,902	21,923	22,080	22,563	22,289	21,639	21,160
Graduate	7,019	6,822	7,166	7,768	8,087	8,244	8,685	8,742	8,607	8,778
Full-time	3,862	3,515	3,720	4,057	4,178	4,287	4,478	4,525	4,817	4,974
Part-time	3,157	3,307	3,446	3,711	3,909	3,957	4,207	4,217	3,790	3,804
Undergraduate	11,679	11,511	12,369	13,134	13,836	13,836	13,878	13,547	13,032	12,382
Full-time	8,472	8,297	8,971	9,677	10,042	10,315	10,402	10,401	10,263	9,841
Part-time	3,207	3,214	3,398	3,457	3,794	3,521	3,476	3,146	2,769	2,541
UAH	7,348	7,866	8,468	9,101	9,736	9,988	10,000	9,636	9,237	8,743
Graduate	1,730	1,853	1,961	2,011	2,065	1,999	1,973	2,067	2,068	1,892
Full-time	631	708	760	742	732	601	615	674	726	631
Part-time	1,099	1,145	1,201	1,269	1,333	1,398	1,358	1,393	1,342	1,261
Undergraduate	5,618	6,013	6,507	7,090	7,671	7,989	8,027	7,569	7,169	6,851
Full-time	4,304	4,774	5,257	5,903	6,393	6,749	6,730	6,223	5,861	5,644
Part-time	1,314	1,239	1,250	1,187	1,278	1,240	1,297	1,346	1,308	1,207
Total	62,093	63,297	65,666	68,566	70,049	70,168	70,403	70,241	69,520	69,525

Data Source (years prior to 2023): Integrated Postsecondary Education Data System (IPEDS). *Data Source (2023):* campus preliminary reports.

African American Students

14%

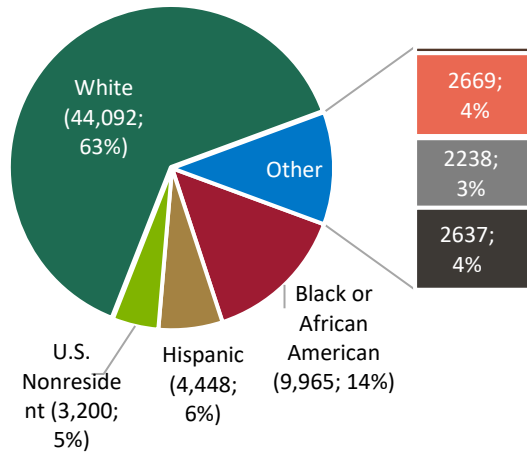

- American Indian or Alaska Native (209; 0.3%)
- Asian (2,669; 4%)
- Black or African American (9,965; 14%)
- Hispanic (4,448; 6%)
- Native Hawaiian or Pacific Islander (67; 0.1%)
- Race/ethnicity unknown (2,238; 3%)
- Two or more races (2,637; 4%)
- U.S. Nonresident (3,200; 5%)
- White (44,092; 63%)

Enrollment by Race/Ethnicity

	2014	2015	2016	2017	2018	2019	2020	2021	2022	2023
UA	36,047	37,098	37,663	38,563	38,390	38,100	37,840	38,316	38,644	39,622
American Indian or Alaska Native	138	137	146	132	139	147	127	137	134	113
Asian	394	455	481	471	466	494	544	589	608	630
Black or African American	4,067	4,123	4,057	4,081	4,038	4,002	4,144	4,277	4,344	4,579
Hispanic	1,214	1,440	1,582	1,736	1,831	1,835	1,870	2,037	2,137	2,610
Native Hawaiian or Pacific Islander	32	36	37	43	42	43	31	30	41	40
Race/ethnicity unknown	144	146	171	209	240	240	247	325	1,355	1,299
Two or more races	885	943	1,049	1,176	1,242	1,266	1,286	1,277	1,277	1,370
U.S. Nonresident	1,687	1,509	1,312	1,171	1,224	1,454	1,176	1,151	1,118	1,114
White	27,486	28,309	28,828	29,544	29,168	28,619	28,415	28,493	27,630	27,867
UAB	18,698	18,333	19,535	20,902	21,923	22,080	22,563	22,289	21,639	21,160
American Indian or Alaska Native	46	48	58	64	59	47	59	52	36	38
Asian	931	1,009	1,094	1,180	1,305	1,380	1,466	1,527	1,551	1,671
Black or African American	3,943	3,851	4,184	4,435	4,795	4,622	4,746	4,758	4,590	4,588
Hispanic	496	554	593	673	672	977	1,050	1,092	1,111	1,279
Native Hawaiian or Pacific Islander	14	12	10	8	6	4	8	6	10	12
Race/ethnicity unknown	200	182	276	298	289	326	826	602	985	638
Two or more races	563	613	672	744	828	781	358	825	825	881
U.S. Nonresident	665	656	777	970	1,049	1,107	1,084	1,110	1,476	1,728
White	11,840	11,408	11,871	12,530	12,920	12,836	12,966	12,317	11,055	10,325
UAH	7,348	7,866	8,468	9,101	9,736	9,988	10,000	9,636	9,237	8,743
American Indian or Alaska Native	96	97	99	102	97	95	77	70	71	58
Asian	268	292	328	354	364	352	356	344	358	368
Black or African American	826	889	896	947	946	894	910	893	833	798
Hispanic	248	284	317	383	458	506	530	524	555	559
Native Hawaiian or Pacific Islander	1	0	0	7	6	20	16	15	16	15
Race/ethnicity unknown	257	250	284	82	383	483	504	474	347	301
Two or more races	109	136	135	206	245	303	364	357	354	386
U.S. Nonresident	452	508	522	491	449	411	341	298	361	358
White	5,091	5,410	5,887	6,529	6,788	6,924	6,902	6,661	6,342	5,900
Total	62,093	63,297	65,666	68,566	70,049	70,168	70,403	70,241	69,520	69,525

Postsecondary Education Data System (IPEDS). Data Source (2023) : campus preliminary reports.



Female Students

57%

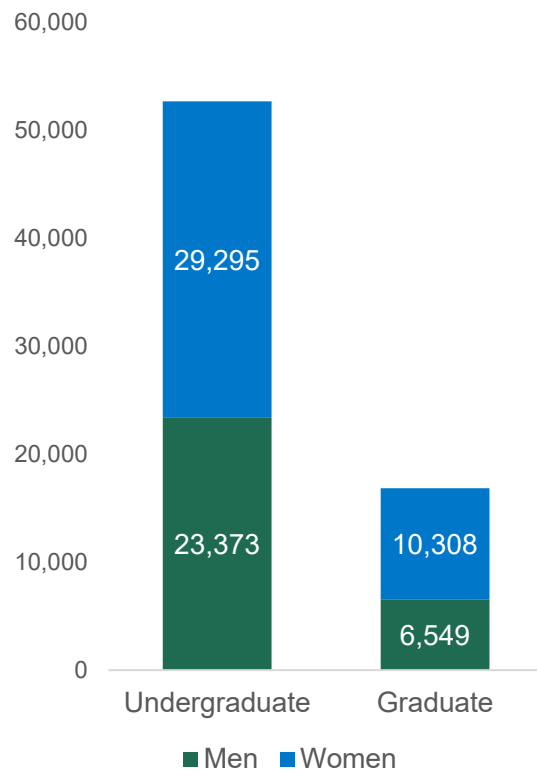

Enrollment by Level and Gender

	2014	2015	2016	2017	2018	2019	2020	2021	2022	2023
UA	36,047	37,098	37,663	38,563	38,390	38,100	37,840	38,316	38,644	39,622
Undergraduate	30,752	31,958	32,563	33,305	33,028	32,795	31,670	31,685	32,458	33,435
Men	14,066	14,424	14,451	14,689	14,586	14,518	13,833	13,780	14,152	14,587
Women	16,686	17,534	18,112	18,616	18,442	18,277	17,837	17,905	18,306	18,848
Graduate	5,295	5,140	5,100	5,258	5,362	5,305	6,170	6,631	6,186	6,187
Men	2,165	2,140	2,138	2,181	2,120	2,094	2,308	2,448	2,354	2,354
Women	3,130	3,000	2,962	3,077	3,242	3,211	3,862	4,183	3,832	3,833
UAB	18,698	18,333	19,535	20,902	21,923	22,080	22,563	22,289	21,639	21,160
Undergraduate	11,679	11,511	12,369	13,134	13,836	13,836	13,878	13,547	13,032	12,382
Men	4,877	4,748	5,059	5,325	5,419	5,356	5,314	5,129	4,884	4,630
Women	6,802	6,763	7,310	7,809	8,417	8,480	8,564	8,418	8,148	7,752
Graduate	7,019	6,822	7,166	7,768	8,087	8,244	8,685	8,742	8,607	8,778
Men	2,533	2,437	2,531	2,783	2,944	2,862	2,929	2,982	3,019	3,173
Women	4,486	4,385	4,635	4,985	5,143	5,382	5,756	5,760	5,588	5,605
UAH	7,348	7,866	8,468	9,101	9,736	9,988	10,000	9,636	9,237	8,743
Undergraduate	5,618	6,013	6,507	7,090	7,671	7,989	8,027	7,569	7,169	6,851
Men	3,210	3,449	3,781	4,097	4,421	4,614	4,717	4,475	4,265	4,156
Women	2,408	2,564	2,726	2,993	3,250	3,375	3,310	3,094	2,904	2,695
Graduate	1,730	1,853	1,961	2,011	2,065	1,999	1,973	2,067	2,068	1,892
Men	967	1,015	1,052	1,023	1,000	959	935	1,010	1,068	1,022
Women	763	838	909	988	1,065	1,040	1,038	1,057	1,000	870
Total	62,093	63,297	65,666	68,566	70,049	70,168	70,403	70,241	69,520	69,525

Data Source (years prior to 2023): Integrated Postsecondary Education Data System (IPEDS). Data Source (2023): campus preliminary reports.



2022-23
Degrees and Certificates

18,267

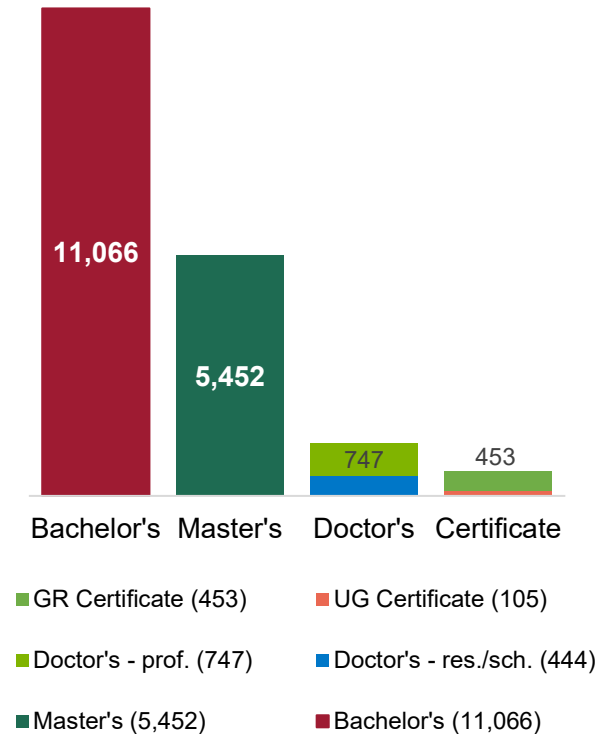

Degrees and Certificates Awarded

	13-14	14-15	15-16	16-17	17-18	18-19	19-20	20-21	21-22	22-23
UA	7,582	7,905	8,491	8,564	8,881	9,098	9,668	9,612	9,433	9,231
Bachelor's	5,408	5,662	6,354	6,501	6,750	6,912	7,429	7,363	6,740	6,505
Master's	1,645	1,672	1,650	1,578	1,681	1,750	1,831	1,859	2,180	2,162
Doctor's - res./sch.	211	264	240	245	232	229	193	203	215	245
Doctor's - prof.	290	259	209	192	196	187	190	161	181	191
Undergraduate cert.									6	5
Graduate certificate	28	48	38	48	22	20	25	26	111	123
UAB	4,291	4,500	4,430	4,921	5,225	5,596	5,911	6,256	6,318	6,697
Bachelor's	2,042	2,165	2,205	2,384	2,463	2,553	2,680	2,898	2,785	2,937
Master's	1,597	1,680	1,618	1,803	1,986	2,207	2,332	2,433	2,512	2,678
Doctor's - res./sch.	166	170	149	126	161	146	151	149	166	163
Doctor's - prof.	367	392	360	387	380	412	461	460	504	529
Doctor's - other	5	6	10	6	8	7	6			
Undergraduate cert.	21	18	15	43	47	76	74	71	80	91
Graduate certificate	93	69	73	172	180	195	207	245	271	299
UAH	1,599	1,603	1,655	1,700	1,911	1,972	2,270	2,284	2,310	2,339
Bachelor's degree	1,070	1,106	1,062	1,055	1,230	1,320	1,470	1,635	1,624	1,624
Master's degree	466	424	484	539	564	528	647	516	570	612
Doctor's - res./sch.	30	33	34	41	25	38	50	40	41	36
Doctor's - prof.	4	13	17	18	25	34	41	37	19	27
Undergraduate cert.	1	4	0	4	8	12	15	13	21	9
Graduate certificate	28	23	58	43	59	40	47	43	35	31
UAS Total	13,472	14,008	14,576	15,185	16,017	16,666	17,849	18,152	18,061	18,267

Data Source (years prior to 2022-23): Integrated Postsecondary Education Data System (IPEDS). Data Source (2022-23): campus preliminary reports.

2022-23 Degrees and Certificates
Conferred to African American Students

13%

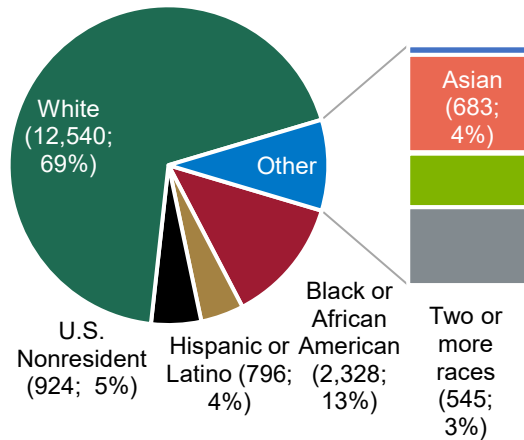

- American Indian or Alaska Native (67; 0.4%)
- Asian (683; 4%)
- Black or African American (2,328; 13%)
- Hispanic or Latino (796; 4%)
- Native Hawaiian or Pacific Islander (9; 0.05%)
- Race/ethnicity unknown (375; 2%)
- Two or more races (545; 3%)
- U.S. Nonresident (924; 5%)
- White (12,540; 69%)

Degrees and Certificates by Race/Ethnicity

	13-14	14-15	15-16	16-17	17-18	18-19	19-20	20-21	21-22	22-23
UA	7,582	7,905	8,491	8,564	8,881	9,098	9,668	9,612	9,433	9,231
American Indian or Alaska Native	41	37	30	37	24	34	36	26	30	37
Asian	106	74	107	124	102	122	116	111	128	138
Black or African American	792	882	869	841	889	935	946	863	890	878
Hispanic or Latino	192	194	269	265	333	355	470	452	433	411
Native Hawaiian or Pacific Islander	8	4	12	4	9	5	16	9	9	3
Race/ethnicity unknown	41	36	36	25	45	42	61	61	64	62
Two or more races	99	130	163	185	221	234	255	319	288	280
U.S. Nonresident	285	310	358	400	319	301	324	290	329	315
White	6,018	6,238	6,647	6,683	6,939	7,070	7,444	7,481	7,262	7,107
UAB	4,291	4,500	4,430	4,921	5,225	5,596	5,911	6,256	6,318	6,697
American Indian or Alaska Native	10	44	14	10	15	15	12	16	11	12
Asian	204	208	215	280	302	316	364	400	424	453
Black or African American	820	805	777	896	918	1,018	1,063	1,200	1,179	1,277
Hispanic or Latino	100	118	128	159	166	216	213	222	217	279
Native Hawaiian or Pacific Islander	5	4	5	5	4	4	3		2	3
Race/ethnicity unknown	50	45	44	51	65	88	80	100	122	198
Two or more races	100	74	128	154	150	176	174	215	208	190
U.S. Nonresident	154	164	168	213	254	288	333	365	316	496
White	2,848	3,038	2,951	3,153	3,351	3,475	3,669	3,738	3,839	3,789
UAH	1,599	1,603	1,655	1,700	1,911	1,972	2,270	2,284	2,310	2,339
American Indian or Alaska Native	20	17	18	31	25	18	30	24	10	18
Asian	58	62	53	70	92	72	85	96	87	92
Black or African American	180	137	173	169	173	182	170	185	203	173
Hispanic or Latino	29	29	41	40	37	50	93	88	91	106
Native Hawaiian or Pacific Islander			1	1		2	2	2	3	3
Race/ethnicity unknown	33	59	56	47	85	163	92	65	119	115
Two or more races	28	16	37	19	28	31	38	38	51	75
U.S. Nonresident	98	130	139	171	148	146	134	98	94	113
White	1,153	1,153	1,137	1,152	1,323	1,308	1,626	1,688	1,652	1,644
UAS Total	13,472	14,008	14,576	15,185	16,017	16,666	17,849	18,152	18,061	18,267

Data Source (years prior to 2022-23): Integrated Postsecondary Education Data System (IPEDS). Data Source (2022-23): campus preliminary reports.

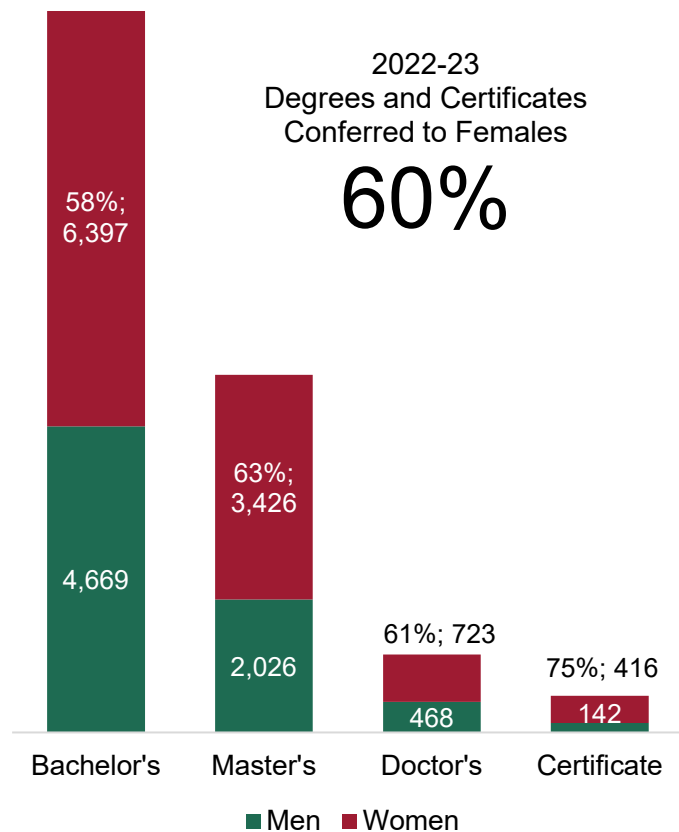

Degrees and Certificates by Gender

	13-14	14-15	15-16	16-17	17-18	18-19	19-20	20-21	21-22	22-23
UA	7,582	7,905	8,491	8,564	8,881	9,098	9,668	9,612	9,433	9,231
Bachelor's	5,408	5,662	6,354	6,501	6,750	6,912	7,429	7,363	6,740	6,505
Men	2,449	2,427	2,777	2,836	2,877	2,917	3,178	3,058	2,850	2,672
Women	2,959	3,235	3,577	3,665	3,873	3,995	4,251	4,305	3,890	3,833
Master's	1,645	1,672	1,650	1,578	1,681	1,750	1,831	1,859	2,180	2,162
Men	656	630	654	623	688	642	681	694	759	805
Women	989	1,042	996	955	993	1,108	1,150	1,165	1,421	1,357
Doctor's	501	523	449	437	428	416	383	364	396	436
Men	228	227	211	194	201	197	189	175	176	193
Women	273	296	238	243	227	219	194	189	220	243
Certificate	28	48	38	48	22	20	25	26	117	128
Men	8	10	5	18	6	6	7	5	22	24
Women	20	38	33	30	16	14	18	21	95	104
UAB	4,291	4,500	4,430	4,921	5,225	5,596	5,911	6,256	6,318	6,697
Bachelor's	2,042	2,165	2,205	2,384	2,463	2,553	2,680	2,898	2,785	2,937
Men	800	823	873	942	986	1,006	974	1,053	1,003	1,087
Women	1,242	1,342	1,332	1,442	1,477	1,547	1,706	1,845	1,782	1,850
Master's	1,597	1,680	1,618	1,803	1,986	2,207	2,332	2,433	2,512	2,678
Men	509	530	530	590	650	757	788	794	772	939
Women	1,088	1,150	1,088	1,213	1,336	1,450	1,544	1,639	1,740	1,739
Doctor's	538	568	519	519	549	565	618	609	670	692
Men	229	267	267	235	229	232	253	251	276	257
Women	309	301	252	284	320	333	365	358	394	435
Certificate	114	87	88	215	227	271	281	316	351	390
Men	15	13	21	53	67	101	71	72	88	110
Women	99	74	67	162	160	170	210	244	263	280
UAH	1,599	1,603	1,655	1,700	1,911	1,972	2,270	2,284	2,310	2,339
Bachelor's	1,070	1,106	1,062	1,055	1,230	1,320	1,470	1,635	1,624	1,624
Men	513	583	567	587	647	710	746	900	907	910
Women	557	523	495	468	583	610	724	735	717	714
Master's	466	424	484	539	564	528	647	516	570	612
Men	238	234	255	284	291	253	312	224	244	282
Women	228	190	229	255	273	275	335	292	326	330
Doctor's	34	46	51	59	50	72	91	77	60	63
Men	23	27	25	31	20	28	40	33	36	18
Women	11	19	26	28	30	44	51	44	24	45
Certificate	29	27	58	47	67	52	62	56	56	40
Men	14	10	18	21	14	21	23	23	20	8
Women	15	17	40	26	53	31	39	33	36	32
Total	13,472	14,008	14,576	15,185	16,017	16,666	17,849	18,152	18,061	18,267

Data Source (years prior to 2022-23): Integrated Postsecondary Education Data System (IPEDS). Data Source (2022-23): campus preliminary reports.

2022-23
Bachelor's Degrees
UA:
6,505
Top 10
Program Areas

52 Business, management, marketing, and related support services (1,960; 30%)	14 Engineering (629; 10%)	09 Communication, journalism, and related programs (613; 9%)	19 Family and consumer sciences/human sciences (453; 7%)	42 Psychology (334; 5%)		Other (751; 12%)
	51 Health professions and related programs (629; 10%)	45 Social sciences (520; 8%)	26 Biological and biomedical sciences	31 Parks, recreation, leisure, fitness, and kinesiology	13 Education (177; 3%)	

Bachelor's Degrees by 2-Digit CIP Code by Race: UA

	American Indian	Asian	African American	Hispanic	Pacific Islander	Unknown	Two or more races	White	U.S. Nonresident	Total
52 Business, management, marketing, and related support services	15	21	120	95	1	8	49	1,635	16	1,960
14 Engineering	1	14	28	22		2	21	477	64	629
51 Health professions and related programs	1	8	87	29		2	21	478	3	629
09 Communication, journalism, and related programs	1	5	55	30		1	26	490	5	613
45 Social sciences	4	9	62	37		4	18	385	1	520
19 Family and consumer sciences/human sciences	4	2	56	17	1	4	11	356	2	453
42 Psychology	1	4	45	14		2	21	245	2	334
26 Biological and biomedical sciences	1	6	12	5		1	10	218		253
31 Parks, recreation, leisure, fitness, and kinesiology	1	1	26	5			2	151		186
13 Education	2		11	7			4	151	2	177
50 Visual and performing arts	1	2	14	4			10	108	2	141
30 Multi/interdisciplinary studies		1	13	6		1	1	85		107
11 Computer and information sciences and support services		7	3	2			4	72	6	94
54 History		4	2	3			1	64	2	76
44 Public administration and social service professions			16	6				49		71
40 Physical sciences		1	2	4			2	58	2	69
23 English language and literature/letters		1	7	1				54		63
27 Mathematics and statistics				2		1	1	54		58
16 Foreign languages, literatures, and linguistics		1	3	3		1		21		29
03 Natural resources and conservation				1			1	23		25
38 Philosophy and religious studies		1	1	1				9		12
05 Area, ethnic, cultural, gender, and group studies			5					1		6

Source: Integrated Postsecondary Education Data System (IPEDS)

2022-23
Bachelor's
Degrees
UAB:
2,937
Top 10
Program Areas

51 Health professions and related programs (577; 20%)	52 Business, management, marketing, and related support services (563; 19%)	26 Biological and biomedical sciences (404; 14%)	42 Psychology (249; 8%)	14 Engineering (176; 6%)	43 Homeland security, law enforcement, firefighting, and related protective services (104; 4%)	Other (396; 13%)
			13 Education (186; 6%)	09 Communication, journalism, and related programs (79; 3%)	24 Liberal arts and sciences, general studies, and humanities (97; 3%)	
					50 Visual and performing arts (97; 3%)	

Bachelor's Degrees by 2-Digit CIP Code by Race: UAB

	American Indian	Asian	African American	Hispanic	Pacific Islander	Unknown	Two or more races	White	U.S. Nonresident	Total
51 Health professions and related programs		40	147	34	1		22	319	14	577
52 Business, management, marketing, and related support services	2	24	116	35		2	17	344	23	563
26 Biological and biomedical sciences		85	59	30		2	27	193	8	404
42 Psychology	2	16	62	15		2	9	138	5	249
13 Education		5	40	9			4	126	2	186
14 Engineering		17	22	10		2	7	100	18	176
43 Homeland security, law enforcement, firefighting, and related protective services		3	33	5			6	57		104
24 Liberal arts and sciences, general studies, and humanities		2	38	1			2	52	2	97
50 Visual and performing arts		3	17	8			2	65	2	97
45 Social sciences		5	20	6			4	52	1	88
11 Computer and information sciences and support services		12	12		1		3	54	4	86
09 Communication, journalism, and related programs		2	21	7		1	4	44		79
40 Physical sciences		8	9	7			5	38	3	70
23 English language and literature/letters		1	7	4		1	2	27		42
44 Public administration and social service professions			12	4			2	21		39
54 History			7	2			1	28		38
16 Foreign languages, literatures, and linguistics		1		3			1	9		14
27 Mathematics and statistics		2	1					11		14
38 Philosophy and religious studies			3	1		1	1	6		12
05 Area, ethnic, cultural, gender, and group studies			2							2

Source: Integrated Postsecondary Education Data System (IPEDS)

2022-23
Bachelor's
Degrees
UAH:
1,624
Top 10
Program Areas

14 Engineering (504; 31%)	52 Business, management, marketing, and related support services (270; 17%)	51 Health professions and related programs (176; 11%)	11 Computer and information sciences and support services (165; 10%)	40 Physical sciences (84; 5%)		26 Biological and biomedical sciences (7...		Other (165; 10%)
				50 Visual and perfor... arts (56; 3%)	31 Parks, recreation,...		13 E... (3... 2...	
					42 Psychology (47; 3%)			

Bachelor's Degrees by 2-Digit CIP Code by Race: UAH

	American Indian	Asian	African American	Hispanic	Pacific Islander	Unknown	Two or more races	White	U.S. Nonresident	Total
14 Engineering	6	23	18	21	1	10	16	393	16	504
52 Business, management, marketing, and related support services	4	9	28	16		12	14	181	6	270
51 Health professions and related programs	3	3	22	7		3	8	127	3	176
11 Computer and information sciences and support services	1	11	6	9		7	8	117	6	165
40 Physical sciences		1	3	3		2	3	71	1	84
26 Biological and biomedical sciences		10	5	3			5	52	4	79
50 Visual and performing arts		5	6	4		3	3	35		56
31 Parks, recreation, leisure, fitness, and kinesiology		2	5	5		1	2	32		47
42 Psychology		3	2	5			1	35	1	47
13 Education			1	1				29		31
23 English language and literature/letters	1		1	2			2	24	1	31
30 Multi/interdisciplinary studies			5	2		1		22		30
27 Mathematics and statistics				1		2		20	1	24
45 Social sciences		1	1	2			2	17		23
09 Communication, journalism, and related programs		3	1	1		1	2	13		21
16 Foreign languages, literatures, and linguistics			1	2		1		9	1	14
54 History				1			1	11		13
15 Engineering-related technologies/technicians			1	1				4		6
38 Philosophy and religious studies								3		3

Source: Integrated Postsecondary Education Data System (IPEDS)

2022-23
Bachelor's Degrees
UAS:
11,066
Top 10
Program Areas

52 Business, management, marketing, and related support services (2,793; 25%)	51 Health professions and related programs (1,382; 12%)	14 Engineering (1,309; 12%)	26 Biological and biomedical sciences (736; 7%)	45 Social sciences (631; 6%)	42 Psychology (630; 6%)	Other (1,680; 15%)
			09 Communicati... journalism, and related programs (71...	19 Family and consumer sciences/human...	13 Educati... (394; 4%)	
					11 Comp... and infor... scienc...	

Bachelor's Degrees by 2-Digit CIP Code by Race: UAS

	American Indian	Asian	African American	Hispanic	Pacific Islander	Unknown	Two or more races	White	U.S. Nonresident	Total
52 Business, management, marketing, and related support services	21	54	264	146	1	22	80	2,160	45	2,793
51 Health professions and related programs	4	51	256	70	1	5	51	924	20	1,382
14 Engineering	7	54	68	53	1	14	44	970	98	1,309
26 Biological and biomedical sciences	1	101	76	38		3	42	463	12	736
09 Communication, journalism, and related programs	1	10	77	38		3	32	547	5	713
45 Social sciences	4	15	83	45		4	24	454	2	631
42 Psychology	3	23	109	34		4	31	418	8	630
19 Family and consumer sciences/human sciences	4	2	56	17	1	4	11	356	2	453
13 Education	2	5	52	17			8	306	4	394
11 Computer and information sciences and support services	1	30	21	11	1	7	15	243	16	345
50 Visual and performing arts	1	10	37	16		3	15	208	4	294
31 Parks, recreation, leisure, fitness, and kinesiology	1	3	31	10		1	4	183		233
40 Physical sciences		10	14	14		2	10	167	6	223
30 Multi/interdisciplinary studies		1	18	8		2	1	107		137
23 English language and literature/letters	1	2	15	7		1	4	105	1	136
54 History		4	9	6			3	103	2	127
44 Public administration and social service professions			28	10			2	70		110
43 Homeland security, law enforcement, firefighting and related protective services		3	33	5			6	57		104
24 Liberal arts and sciences, general studies and humanities		2	38	1			2	52	2	97
27 Mathematics and statistics		2	1	3		3	1	85	1	96
16 Foreign languages, literatures, and linguistics		2	4	8		2	1	39	1	57
38 Philosophy and religious studies		1	4	2		1	1	18		27
03 Natural resources and conservation				1			1	23		25
05 Area, ethnic, cultural, gender, and group studies			7					1		8
15 Engineering-related technologies/technicians			1	1				4		6

Source: Integrated Postsecondary Education Data System (IPEDS)

2022-23
Master's Degrees
UA:
2,162
Top 10
Program Areas

52 Business, management, marketing, and related support services (652; 30%)	51 Health professions and related programs (222; 10%)	19 Family and consumer sciences/ human sciences (190; 9%)	13 Education (163; 8%)	14 Engineering (134; 6%)		Other (276; 13%)
		44 Public administration and social service professions (172; 8%)	09 Communication, journalism, and related programs (158; 7%)	25 Library science (102; 5%)	42 Psy... (53; 2%)	
					45 Social sciences...	

Master's Degrees by 2-Digit CIP Code by Race: UA

	American Indian	Asian	African American	Hispanic	Pacific Islander	Unknown	Two or more races	White	U.S. Nonresident	Total
52 Business, management, marketing, and related support services	3	11	53	21		3	20	525	16	652
51 Health professions and related programs	1	8	52	8		2	6	141	4	222
19 Family and consumer sciences/human sciences		8	11	13		4	6	147	1	190
44 Public administration and social service professions		1	48	6		2	2	113		172
13 Education		3	9	9		1	4	123	14	163
09 Communication, journalism, and related programs		1	20	11	1	2	9	112	2	158
14 Engineering		1	1	5		1	5	88	33	134
25 Library science			6	5		3	3	85		102
42 Psychology		1	8	3		1		38	2	53
45 Social sciences		1		2		1	1	33	2	40
50 Visual and performing arts		2	5	4				28		39
31 Parks, recreation, leisure, fitness, and kinesiology		1	5	1				24	4	35
23 English language and literature/letters		1	2	1		1	2	22	1	30
22 Legal professions and studies			3			3	2	21		29
26 Biological and biomedical sciences			1	1			1	21	2	26
40 Physical sciences								11	10	21
16 Foreign languages, literatures, and linguistics				1		1		6	11	19
11 Computer and information sciences and support services		2						10	4	16
54 History			1	1				12	2	16
27 Mathematics and statistics								10	4	14
30 Multi/interdisciplinary studies				1				10	2	13
05 Area, ethnic, cultural, gender, and group studies			4	1			1	5	1	12
38 Philosophy and religious studies							1	5		6

Source: Integrated Postsecondary Education Data System (IPEDS)

2022-23
Master's Degrees
UAB:
2,678
Top 10
Program Areas

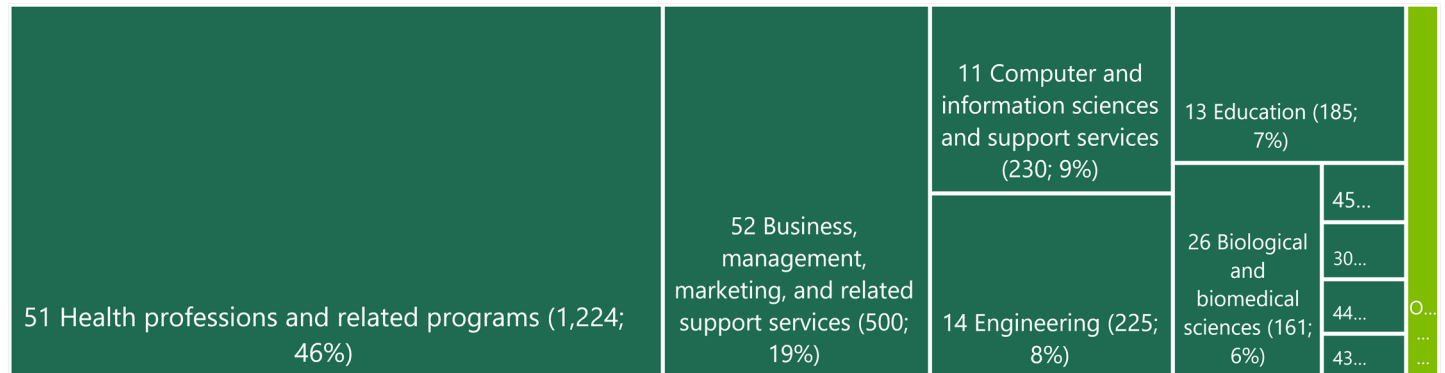

Master's Degrees by 2-Digit CIP Code by Race: UAB

	American Indian	Asian	African American	Hispanic	Pacific Islander	Unknown	Two or more races	White	U.S. Nonresident	Total
51 Health professions and related programs	3	67	220	31		49	22	797	35	1,224
52 Business, management, marketing, and related support services	1	34	91	12		26	8	298	30	500
11 Computer and information sciences and support services		4	7			2		21	196	230
14 Engineering	1	8	26	1		44	1	91	53	225
13 Education		3	34	1		17	3	123	4	185
26 Biological and biomedical sciences		24	25	9	1	10	9	69	14	161
45 Social sciences			5	1		3	1	14	1	25
30 Multi/interdisciplinary studies			11			3		9	1	24
44 Public administration and social service professions		1	8				1	13		23
43 Homeland security, law enforcement, firefighting and related protective services			6	1		1		10	1	19
40 Physical sciences		1					1	6	6	14
27 Mathematics and statistics		1	2					3	6	12
09 Communication, journalism, and related programs			3					5	3	11
42 Psychology			1					10		11
23 English language and literature/letters			2					6		8
54 History			1	1				2		4
50 Visual and performing arts								2		2

Source: Integrated Postsecondary Education Data System (IPEDS)

2022-23
Master's Degrees
UAH:
612
Top 10
Program Areas

52 Business, management, marketing, and related support services (158; 26%)	14 Engineering (152; 25%)	51 Health professions and related programs (122; 20%)	11 Computer and information sciences and support services (59; 10%)	40 Physical sciences (27; 4%)	
			13 Education (32; 5%)	42 Psychology (24; 4%)	
				23 English language and literature/letters	26 Biological and biomedical sciences
					54 History

Master's Degrees by 2-Digit CIP Code by Race: UAH

	American Indian	Asian	African American	Hispanic	Pacific Islander	Unknown	Two or more races	White	U.S. Nonresident	Total
52 Business, management, marketing, and related support services	1	7	16	5		18	4	84	23	158
14 Engineering	2	7	9	4	2	13	1	105	9	152
51 Health professions and related programs			17	2		21	1	80	1	122
11 Computer and information sciences and support services		3	2	2		3		31	18	59
13 Education		2	2	1		5		22		32
40 Physical sciences			1			1		20	5	27
42 Psychology		1	1	2		2		18		24
23 English language and literature/letters			1					10		11
26 Biological and biomedical sciences								7	1	8
54 History						1		6		7
09 Communication, journalism, and related programs			1	1				3	1	6
30 Multi/interdisciplinary studies							1	2		3
44 Public administration and social service professions								2		2
27 Mathematics and statistics								1		1

Source: Integrated Postsecondary Education Data System (IPEDS)

2022-23
Master's Degrees
UAS:
5,452
Top 10
Program Areas

51 Health professions and related programs (1568; 29%)	52 Business, management, marketing, and related support services (1310; 24%)	14 Engineering (511; 9%)	11 Computer and information sciences and...		44 Public adminis... and social...	Other (519; 10%)
		13 Education (380; 7%)	26 Biolo... and biom... scien... (195;...	19 Family and cons... scien... huma...	09 Communi... journalism, and relate...	
					25 Library science...	

Master's Degrees by 2-Digit CIP Code by Race: UAS

	American Indian	Asian	African American	Hispanic	Pacific Islander	Unknown	Two or more races	White	U.S. Non-resident	Total
51 Health professions and related programs	4	75	289	41		72	29	1,018	40	1,568
52 Business, management, marketing, and related support services	5	52	160	38		47	32	907	69	1,310
14 Engineering	3	16	36	10	2	58	7	284	95	511
13 Education		8	45	11		23	7	268	18	380
11 Computer and information sciences and support services		9	9	2		5		62	218	305
44 Public administration and social service professions		2	56	6		2	3	128		197
26 Biological and biomedical sciences		24	26	10	1	10	10	97	17	195
19 Family and consumer sciences/human sciences		8	11	13		4	6	147	1	190
09 Communication, journalism, and related programs		1	24	12	1	2	9	120	6	175
25 Library science			6	5		3	3	85		102
42 Psychology		2	10	5		3		66	2	88
45 Social sciences		1	5	3		4	2	47	3	65
40 Physical sciences		1	1			1	1	37	21	62
23 English language and literature/letters		1	5	1		1	2	38	1	49
50 Visual and performing arts		2	5	4				30		41
30 Multi/interdisciplinary studies			11	1		3	1	21	3	40
31 Parks, recreation, leisure, fitness, and kinesiology		1	5	1				24	4	35
22 Legal professions and studies			3			3	2	21		29
27 Mathematics and statistics		1	2					14	10	27
54 History			2	2		1		20	2	27
16 Foreign languages, literatures, and linguistics				1		1		6	11	19
43 Homeland security, law enforcement, firefighting, and related protective services			6	1		1		10	1	19
05 Area, ethnic, cultural, gender, and group studies			4	1			1	5	1	12
38 Philosophy and religious studies							1	5		6

Source: Integrated Postsecondary Education Data System (IPEDS)

2022-23
Doctor's Degrees
UA:
436
Top 10
Program Areas

22 Legal professions and studies (127; 29%)	14 Engineering (44; 10%)	40 Physical sciences (39; 9%)	51 Health professions and related programs (34; 8%)		42 Psychology (28; 6%)	Other (50; 11%)
	13 Education (43; 10%)	44 Public administration and social service professions (37; 8%)	09 Commu... journali...	50 Visual and...	52 Busine... manag...	

Doctor's Degrees by 2-Digit CIP Code by Race: UA

	American Indian	Asian	African American	Hispanic	Pacific Islander	Unknown	Two or more races	White	U.S. Nonresident	Total
22 Legal professions and studies		1	9	7	3		5	101	1	127
14 Engineering				1	1			15	27	44
13 Education	1	1	12	1			1	26	1	43
40 Physical sciences			1	2	1			13	22	39
44 Public administration and social service professions			11	1			2	18	5	37
51 Health professions and related programs		2	8	1	2			21		34
42 Psychology		1	4				2	17	4	28
09 Communication, journalism, and related programs			3	1			1	4	3	12
50 Visual and performing arts					1			5	5	11
52 Business, management, marketing, and related support services					1			6	4	11
26 Biological and biomedical sciences			1				1	4	3	9
45 Social sciences								6	2	8
31 Parks, recreation, leisure, fitness, and kinesiology		1		1			1	3	1	7
11 Computer and information sciences and support services		1	1	1					3	6
27 Mathematics and statistics			1					1	4	6
19 Family and consumer sciences/human sciences								2	2	4
54 History								4		4
23 English language and literature/letters								3		3
16 Foreign languages, literatures, and linguistics				2						2
30 Multi/interdisciplinary studies								1		1

Source: Integrated Postsecondary Education Data System (IPEDS)

2022-23
Doctor's Degrees
UAB:
692
Top 5
Program Areas

51 Health professions and related programs (564; 82%)	26 Biological and biomedical sciences (58; 8%)		Ot... (31; 4%)
	14 Engin... (16; 2%)	42 Psycholog... 30 Multi/interdiscip...	

Doctor's Degrees by 2-Digit CIP Code by Race: UAB

	American Indian	Asian	African American	Hispanic	Pacific Islander	Unknown	Two or more races	White	U.S. Nonresident	Total
51 Health professions and related programs	2	64	67	27		20	12	360	12	564
26 Biological and biomedical sciences		4	4	2			2	30	16	58
14 Engineering				1			1	4	10	16
42 Psychology		1		3			1	7		12
30 Multi/interdisciplinary studies			2					9		11
31 Parks, recreation, leisure, fitness, and kinesiology			5					3	1	9
40 Physical sciences		1						3	4	8
13 Education			1					5		6
27 Mathematics and statistics								2	2	4
11 Computer and information sciences and support services		1							1	2
45 Social sciences			1	1						2

2022-23
Doctor's Degrees
UAH:
63

Program Areas

51 Health professions and related programs (29; 46%)	14 Engineering (13; 21%)	40 Physical sciences (9; 14%)	26 Biological and biomedical sciences (8; 13%)	
			11 Computer and...	30 Multi/interdiscip... studies (2;...

Doctor's Degrees by 2-Digit CIP Code by Race: UAH

	American Indian	Asian	African American	Hispanic	Pacific Islander	Unknown	Two or more races	White	U.S. Nonresident	Total
51 Health professions and related programs			10			5		14		29
14 Engineering				1				5	7	13
40 Physical sciences			1					5	3	9
26 Biological and biomedical sciences								4	4	8
11 Computer and information sciences and support services				1				1		2
30 Multi/interdisciplinary studies								1	1	2

Source: Integrated Postsecondary Education Data System (IPEDS)

2022-23
Doctor's Degrees
UAS:
1,191
Top 10
Program Areas

51 Health professions and related programs (627; 53%)	22 Legal professions and studies (127; 11%)	26 Biological and biomedical sciences (75; 6%)	40 Physical sciences (56; 5%)	13 Education (49; 4%)	Other (77; 6%)
		14 Engineering (73; 6%)	42 Psychology (40; 3%)	44 Public administration and social... 31 Parks, recreation, leisure, fitness, and kinesiology 30 Multi/interdisciplinary studies	

Doctor's Degrees by 2-Digit CIP Code by Race: UAS

	American Indian	Asian	African American	Hispanic	Pacific Islander	Unknown	Two or more races	White	U.S. Nonresident	Total
51 Health professions and related programs	2	66	85	28		27	12	395	12	627
22 Legal professions and studies		1	9	7		3	5	101	1	127
26 Biological and biomedical sciences		4	5	2			3	38	23	75
14 Engineering				3		1	1	24	44	73
40 Physical sciences		1	2	2		1		21	29	56
13 Education	1	1	13	1			1	31	1	49
42 Psychology		2	4	3			3	24	4	40
44 Public administration and social service professions			11	1			2	18	5	37
31 Parks, recreation, leisure, fitness, and kinesiology		1	5	1			1	6	2	16
30 Multi/interdisciplinary studies			2					11	1	14
09 Communication, journalism, and related programs			3	1			1	4	3	12
50 Visual and performing arts						1		5	5	11
52 Business, management, marketing, and related support services						1		6	4	11
11 Computer and information sciences and support services		2	1	2				1	4	10
27 Mathematics and statistics			1					3	6	10
45 Social sciences			1	1				6	2	10
19 Family and consumer sciences/human sciences								2	2	4
54 History								4		4
23 English language and literature/letters								3		3
16 Foreign languages, literatures, and linguistics				2						2

Source: Integrated Postsecondary Education Data System (IPEDS)



Six-year Graduation Rates and Completion Status

Six-year graduation rate

70%

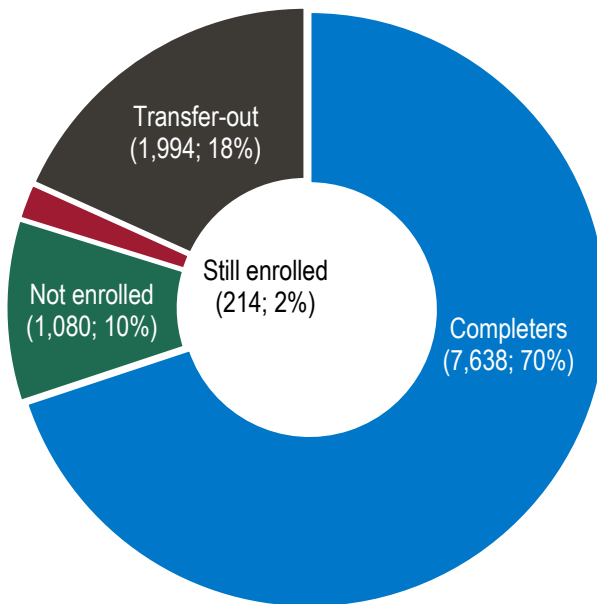

Reporting Year	2014	2015	2016	2017	2018	2019	2020	2021	2022	2023
Adjusted Cohort	2008	2009	2010	2011	2012	2013	2014	2015	2016	2017
UA	5,009	5,062	5,443	5,665	6,302	6,385	6,791	7,169	7,532	7,380
Completers	3,289	3,396	3,740	3,845	4,530	4,540	4,899	5,178	5,480	5,438
No longer enrolled	421	423	444	464	488	480	467	554	533	499
Still enrolled	121	122	114	131	101	98	89	88	104	111
Transfer-out	1,178	1,121	1,145	1,225	1,183	1,267	1,336	1,349	1,415	1,332
Graduation rate	66%	67%	69%	68%	72%	71%	72%	72%	73%	74%
UAB	1,246	1,494	1,537	1,576	1,652	1,727	1,714	1,590	1,945	2,207
Completers	692	816	816	834	963	1,095	1,050	993	1,253	1,371
No longer enrolled	198	251	268	28	254	245	260	262	324	383
Still enrolled	56	65	79	278	66	52	58	51	71	62
Transfer-out	300	362	374	436	369	335	347	284	297	391
Graduation rate	56%	55%	53%	53%	58%	63%	61%	62%	64%	62%
UAH	765	774	600	652	615	638	714	1,026	1,193	1,339
Completers	353	382	292	317	319	368	408	623	751	829
No longer enrolled	95	97	100	112	74	83	109	122	152	198
Still enrolled	51	49	29	37	40	25	42	34	41	41
Transfer-out	266	246	179	186	182	162	155	247	249	271
Graduation rate	46%	49%	49%	49%	52%	58%	57%	61%	63%	62%
UAS	7,020	7,330	7,580	7,893	8,569	8,750	9,219	9,785	10,656	10,926
Completers	4,334	4,594	4,848	4,996	5,812	6,003	6,355	6,792	7,468	7,638
No longer enrolled	714	771	812	604	816	808	837	940	1,026	1,080
Still enrolled	228	236	222	446	207	175	189	173	217	214
Transfer-out	1,744	1,729	1,698	1,847	1,734	1,764	1,838	1,880	1,945	1,994
Graduation rate	62%	63%	64%	63%	68%	69%	69%	69%	70%	70%

Data Source (years prior to 2023): Integrated Postsecondary Education Data System (IPEDS). *Data Source (2023):* campus preliminary reports.



Women, Six-year Graduation Rate

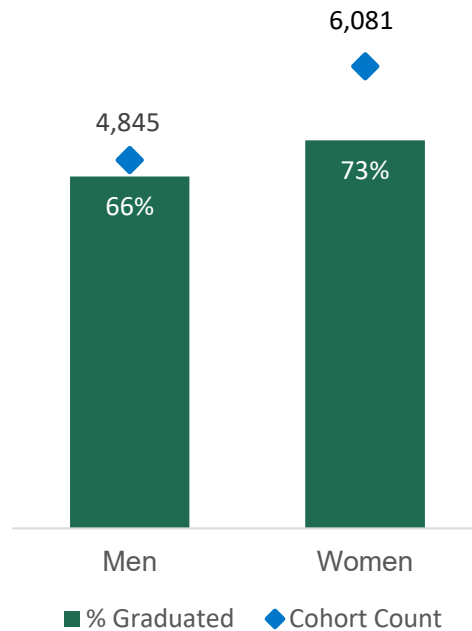

Six-year Graduation Rates by Gender

Reporting Year	2014	2015	2016	2017	2018	2019	2020	2021	2022	2023
Adjusted Cohort	2008	2009	2010	2011	2012	2013	2014	2015	2016	2016
UA	5,009	5,062	5,443	5,665	6,302	6,385	6,791	7,169	7,532	7,380
Men	2,233	2,316	2,437	2,526	2,783	2,795	2,919	3,000	3,238	3,154
% Graduated	62%	63%	64%	65%	69%	68%	70%	70%	70%	71%
Women	2,776	2,746	3,006	3,139	3,519	3,590	3,872	4,169	4,294	4,226
% Graduated	69%	71%	73%	71%	74%	73%	74%	74%	74%	76%
UAB	1,246	1,494	1,537	1,576	1,652	1,727	1,715	1,590	1,945	2,207
Men	536	675	686	686	707	694	731	623	728	833
% Graduated	49%	50%	48%	45%	52%	59%	56%	58%	59%	57%
Women	710	819	851	890	945	1,033	984	967	1,217	1,374
% Graduated	61%	58%	58%	59%	63%	66%	65%	65%	67%	65%
UAH	765	774	600	652	615	638	714	1,026	1,193	1,339
Men	417	416	350	384	337	387	437	615	726	858
% Graduated	43%	48%	45%	45%	48%	55%	55%	56%	59%	58%
Women	348	358	250	268	278	251	277	411	467	481
% Graduated	50%	51%	54%	53%	56%	61%	60%	68%	69%	68%
UAS	7,020	7,330	7,580	7,893	8,569	8,750	9,220	9,785	10,670	10,926
Men	3,186	3,407	3,473	3,596	3,827	3,876	4,087	4,238	4,692	4,845
% Graduated	57%	59%	59%	59%	64%	65%	66%	66%	67%	66%
Women	3,834	3,923	4,107	4,297	4,742	4,874	5,133	5,547	5,978	6,081
% Graduated	65%	66%	68%	67%	71%	71%	71%	72%	73%	73%

Data Source (years prior to 2023): Integrated Postsecondary Education Data System (IPEDS). Data Source (2023): campus preliminary reports.

74%

Native Hawaiian or Other Pacific Isl., 83%

White, 76%

American Indian or Alaska Native, 74%

U.S. Nonresident, 73%

Race/ethnicity unknown, 73%

Two or more races, 71%

Asian, 66%

Hispanic, 64%

Black or African American, 62%

UA: Six-year Graduation Rates by Race/Ethnicity

Reporting Year	2014	2015	2016	2017	2018	2019	2020	2021	2022	2023
Adjusted Cohort	2008	2009	2010	2011	2012	2013	2014	2015	2016	2017
# Students in cohort	5,009	5,062	5,443	5,665	6,302	6,385	6,791	7,169	7,532	7,380
American Indian or Alaska Native	23	34	24	29	14	29	21	29	24	27
Asian	66	72	67	58	70	75	65	91	89	87
Black or African American	507	550	645	677	575	601	570	701	601	550
Hispanic	106	135	197	146	239	237	285	354	401	390
Native Hawaiian or Other Pacific Isl.	0	0	8	4	8	6	4	8	7	6
U.S. Nonresident	27	50	59	133	201	161	93	93	59	45
Race/ethnicity unknown	0	0	20	1	13	0	10	27	25	190
Two or more races	0	0	91	124	162	174	248	191	262	143
White	4,280	4,221	4,332	4,493	5,020	5,102	5,495	5,675	6,064	5,942
# Completers	3,289	3,396	3,740	3,845	4,530	4,540	4,899	5,178	5,480	5,438
American Indian or Alaska Native	13	18	14	20	10	21	11	18	14	20
Asian	39	49	49	37	52	57	47	72	64	57
Black or African American	305	300	360	365	339	340	351	397	362	343
Hispanic	67	80	116	79	151	155	190	234	268	250
Native Hawaiian or Other Pacific Isl.	0	0	6	3	6	4	3	5	4	5
U.S. Nonresident	18	39	44	97	160	112	65	69	43	33
Race/ethnicity unknown	0	0	11	1	10	0	9	18	17	139
Two or more races	0	0	56	75	99	124	159	127	175	102
White	2,847	2,910	3,084	3,168	3,703	3,727	4,064	4,238	4,533	4,489
Graduation Rates	66%	67%	69%	68%	72%	71%	72%	72%	73%	74%
American Indian or Alaska Native	57%	53%	58%	69%	71%	72%	52%	62%	58%	74%
Asian	59%	68%	73%	64%	74%	76%	72%	79%	72%	66%
Black or African American	60%	55%	56%	54%	59%	57%	62%	57%	60%	62%
Hispanic	63%	59%	59%	54%	63%	65%	67%	66%	67%	64%
Native Hawaiian or Other Pacific Isl.			75%	75%	75%	67%	75%	63%	57%	83%
U.S. Nonresident	67%	78%	75%	73%	80%	70%	70%	74%	73%	73%
Race/ethnicity unknown			55%	100%	77%		90%	67%	68%	73%
Two or more races			62%	60%	61%	71%	64%	66%	67%	71%
White	67%	69%	71%	71%	74%	73%	74%	75%	75%	76%

Data Source (years prior to 2023): Integrated Postsecondary Education Data System (IPEDS). Data Source (2023) : campus preliminary reports.

62%

UAB: Six-year Graduation Rates by Race/Ethnicity

Reporting Year	2014	2015	2016	2017	2018	2019	2020	2021	2022	2023
Adjusted Cohort	2008	2009	2010	2011	2012	2013	2014	2015	2016	2017
# Students in cohort	1,246	1,494	1,537	1,576	1,652	1,727	1,714	1,590	1,945	2,207
American Indian or Alaska Native	8	12	3	4	8	3	3	5	11	6
Asian	70	79	107	108	109	142	131	158	152	170
Black or African American	272	358	402	381	373	384	449	354	493	503
Hispanic	28	37	28	36	50	40	42	52	51	55
Native Hawaiian or Other Pacific Isl.	1	1	2	1	1	0	0	0	1	0
U.S. Nonresident	18	16	12	22	17	18	30	20	43	34
Race/ethnicity unknown	53	41	12	11	8	16	5	2	6	9
Two or more races	6	18	50	72	65	75	89	78	102	124
White	790	932	921	941	1,021	1,049	965	921	1,086	1,306
# Completers	692	816	816	834	963	1,095	1,048	993	1,253	1,371
American Indian or Alaska Native	3	6	1	2	4	0	2	3	6	4
Asian	50	61	76	76	86	120	97	132	125	147
Black or African American	142	169	197	181	196	214	266	197	283	274
Hispanic	17	22	12	20	31	27	30	30	27	26
Native Hawaiian or Other Pacific Isl.	1	1	2	1	1	0	0	0	1	0
U.S. Nonresident	13	11	7	13	13	15	18	12	27	28
Race/ethnicity unknown	25	17	7	5	4	12	3	2	4	5
Two or more races	6	13	29	32	39	44	48	39	67	68
White	435	516	485	504	589	663	584	578	713	819
Graduation Rates	56%	55%	53%	53%	58%	63%	61%	62%	64%	62%
American Indian or Alaska Native	38%	50%	33%	50%	50%	0%	67%	60%	55%	67%
Asian	71%	77%	71%	70%	79%	85%	74%	84%	82%	86%
Black or African American	52%	47%	49%	48%	53%	56%	59%	56%	57%	54%
Hispanic	61%	59%	43%	56%	62%	68%	71%	58%	53%	47%
Native Hawaiian or Other Pacific Isl.	100%	100%	100%	100%	100%					
U.S. Nonresident	72%	69%	58%	59%	76%	83%	60%	60%	63%	82%
Race/ethnicity unknown	47%	41%	58%	45%	50%	75%	60%	100%	67%	56%
Two or more races	100%	72%	58%	44%	60%	59%	54%	50%	66%	55%
White	55%	55%	53%	54%	58%	63%	61%	63%	66%	63%

Data Source (years prior to 2023): Integrated Postsecondary Education Data System (IPEDS). Data Source (2023): campus preliminary reports.

62%

U.S. Nonresident, 85%

Asian, 74%

American Indian or Alaska Native, 64%

White, 63%

Hispanic, 62%

Two or more races, 53%

Black or African American, 43%

UAH: Six-year Graduation Rates by Race/Ethnicity

Reporting Year	2014	2015	2016	2017	2018	2019	2020	2021	2022	2023
Adjusted Cohort	2008	2009	2010	2011	2012	2013	2014	2015	2016	2017
# Students in cohort	765	774	600	652	615	638	714	1,026	1,193	1,339
American Indian or Alaska Native	7	11	6	12	7	10	8	9	12	14
Asian	20	30	27	27	21	23	25	32	49	42
Black or African American	109	104	92	86	91	70	69	97	81	105
Hispanic	18	25	23	26	28	15	32	45	49	60
Native Hawaiian or Other Pacific Isl.	0	1	0	0	0	0	0	0	0	1
U.S. Nonresident	19	17	13	14	10	25	12	21	28	26
Race/ethnicity unknown	4	8	11	29	17	11	13	18	23	0
Two or more races	12	16	13	3	9	13	12	25	22	57
White	576	562	415	455	432	471	543	779	929	1,034
# Completers	353	382	292	317	319	368	408	623	751	829
American Indian or Alaska Native	3	4	2	5	3	5	6	6	4	9
Asian	13	16	19	16	13	15	11	26	34	31
Black or African American	33	37	32	25	36	30	33	47	39	45
Hispanic	9	7	8	10	16	5	17	29	27	37
Native Hawaiian or Other Pacific Isl.	0	1	0	0	0	0	0	0	0	0
U.S. Nonresident	10	11	3	8	5	15	10	17	19	22
Race/ethnicity unknown	2	6	5	16	10	9	9	8	17	0
Two or more races	7	7	5	2	2	4	5	15	13	30
White	276	293	218	235	234	285	317	475	598	655
Graduation Rates	46%	49%	49%	49%	52%	58%	57%	61%	63%	62%
American Indian or Alaska Native	43%	36%	33%	42%	43%	50%	75%	67%	33%	64%
Asian	65%	53%	70%	59%	62%	65%	44%	81%	69%	74%
Black or African American	30%	36%	35%	29%	40%	43%	48%	48%	48%	43%
Hispanic	50%	28%	35%	38%	57%	33%	53%	64%	55%	62%
Native Hawaiian or Other Pacific Isl.		100%								0%
U.S. Nonresident	53%	65%	23%	57%	50%	60%	83%	81%	68%	85%
Race/ethnicity unknown	50%	75%	45%	55%	59%	82%	69%	44%	74%	
Two or more races	58%	44%	38%	67%	22%	31%	42%	60%	59%	53%
White	48%	52%	53%	52%	54%	61%	58%	61%	64%	63%

Data Source (years prior to 2023): Integrated Postsecondary Education Data System (IPEDS). Data Source (2023): campus preliminary reports.

70%

U.S. Nonresident,
79%

Asian, 79%

Race/ethnicity
unknown, 72%

White, 72%

Native Hawaiian or
Other Pacific Isl., 71%American Indian or
Alaska Native, 70%

Hispanic, 62%

Two or more
races, 62%Black or African
American, 57%

UAS: Six-year Graduation Rates by Race/Ethnicity

Reporting Year	2014	2015	2016	2017	2018	2019	2020	2021	2022	2023
Adjusted Cohort	2008	2009	2010	2011	2012	2013	2014	2015	2016	2017
# Students in cohort	7,020	7,330	7,580	7,893	8,569	8,750	9,219	9,785	10,670	10,926
American Indian or Alaska Native	38	57	33	45	29	42	32	43	47	47
Asian	156	181	201	193	200	240	221	281	290	299
Black or African American	888	1,012	1,139	1,144	1,039	1,055	1,088	1,152	1,175	1,158
Hispanic	152	197	248	208	317	292	359	451	501	505
Native Hawaiian or Other Pacific Isl.	1	2	10	5	9	6	4	8	8	7
U.S. Nonresident	64	83	84	169	228	204	135	134	130	105
Race/ethnicity unknown	57	49	43	41	38	27	28	47	54	199
Two or more races	18	34	154	199	236	262	349	294	386	324
White	5,646	5,715	5,668	5,889	6,473	6,622	7,003	7,375	8,079	8,282
# Completers	4,334	4,594	4,848	4,996	5,812	6,003	6,355	6,794	7,484	7,638
American Indian or Alaska Native	19	28	17	27	17	26	19	27	24	33
Asian	102	126	144	129	151	192	155	230	223	235
Black or African American	480	506	589	571	571	584	650	641	684	662
Hispanic	93	109	136	109	198	187	237	293	322	313
Native Hawaiian or Other Pacific Isl.	1	2	8	4	7	4	3	5	5	5
U.S. Nonresident	41	61	54	118	178	142	93	98	89	83
Race/ethnicity unknown	27	23	23	22	24	21	21	28	38	144
Two or more races	13	20	90	109	140	172	212	181	255	200
White	3,558	3,719	3,787	3,907	4,526	4,675	4,965	5,291	5,844	5,963
Graduation Rates	62%	63%	64%	63%	68%	69%	69%	69%	70%	70%
American Indian or Alaska Native	50%	49%	52%	60%	59%	62%	59%	63%	51%	70%
Asian	65%	70%	72%	67%	76%	80%	70%	82%	77%	79%
Black or African American	54%	50%	52%	50%	55%	55%	60%	56%	58%	57%
Hispanic	61%	55%	55%	52%	62%	64%	66%	65%	64%	62%
Native Hawaiian or Other Pacific Isl.	100%	100%	80%	80%	78%	67%	75%	63%	63%	71%
U.S. Nonresident	64%	73%	64%	70%	78%	70%	69%	73%	68%	79%
Race/ethnicity unknown	47%	47%	53%	54%	63%	78%	75%	60%	70%	72%
Two or more races	72%	59%	58%	55%	59%	66%	61%	62%	66%	62%
White	63%	65%	67%	66%	70%	71%	71%	72%	72%	72%

Data Source (years prior to 2023): Integrated Postsecondary Education Data System (IPEDS). Data Source (2023): campus preliminary reports.

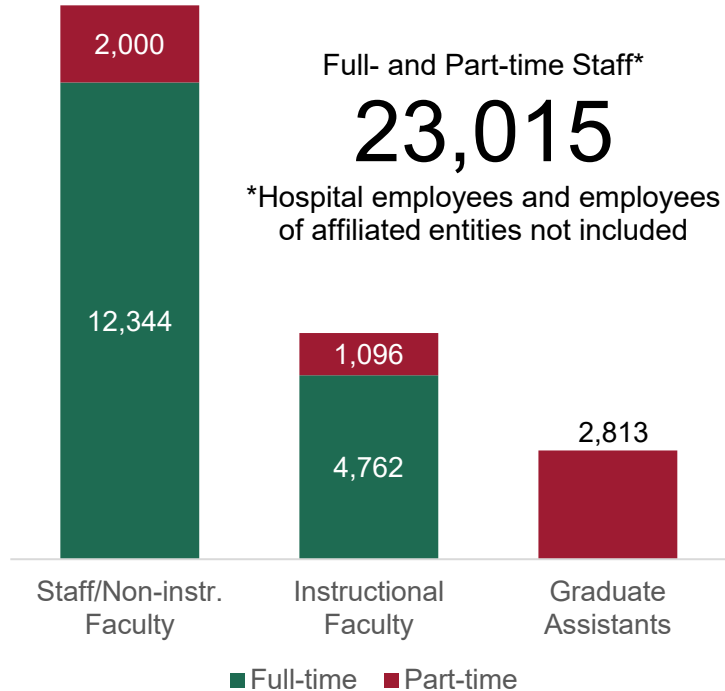

Employees by Occupation and Status

	2016	2017	2018	2019	2020	2021	2022	2023
UA	8,194	8,447	8,633	8,755	8,616	8,923	9,023	9,339
Instructional Faculty	1,884	1,957	2,009	2,027	1,986	2,022	2,054	2,115
Full-time	1,378	1,435	1,484	1,528	1,517	1,557	1,583	1,647
Part-time	506	522	525	499	469	465	471	468
Staff/Non-instr. Faculty	4,781	4,935	5,031	5,083	4,934	5,043	5,115	5,355
Full-time	4,229	4,368	4,469	4,520	4,463	4,509	4,568	4,738
Part-time	552	567	562	563	471	534	547	617
Graduate Assistants	1,529	1,555	1,593	1,645	1,696	1,858	1,854	1,869
Part-time	1,529	1,555	1,593	1,645	1,696	1,858	1,854	1,869
UAB	9,988	10,251	10,684	11,029	10,576	10,869	11,205	11,606
Instructional Faculty	2,503	2,563	2,829	2,917	2,958	3,038	3,126	3,206
Full-time	2,274	2,336	2,444	2,523	2,544	2,603	2,671	2,756
Part-time	229	227	385	394	414	435	455	450
Staff/Non-instr. Faculty	6,980	7,175	7,402	7,662	7,135	7,334	7,552	7,829
Full-time	5,674	5,823	5,983	6,151	5,952	6,035	6,165	6,453
Part-time	1,306	1,352	1,419	1,511	1,183	1,299	1,387	1,376
Graduate Assistants	505	513	453	450	483	497	527	571
Part-time	505	513	453	450	483	497	527	571
UAH	1,830	1,941	1,915	1,918	1,945	2,022	2,026	1,972
Instructional Faculty	513	549	544	578	538	545	563	537
Full-time	327	346	347	363	353	351	358	359
Part-time	186	203	197	215	185	194	205	178
Staff/Non-instr. Faculty	989	1,008	1,013	1,031	1,054	1,117	1,123	1,062
Full-time	976	998	1,000	1,021	1,045	1,105	1,120	1,058
Part-time	13	10	13	10	9	12	3	4
Graduate Assistants	328	384	358	309	353	360	340	373
Part-time	328	384	358	309	353	360	340	373
UAS	91	91	90	95	93	87	91	98
Staff	91	91	90	95	93	87	91	98
Full-time	89	89	85	92	92	86	89	95
Part-time	2	2	5	3	1	1	2	3
Total	20,103	20,730	21,322	21,797	21,230	21,901	22,345	23,015

Data Source (years prior to 2023): Integrated Postsecondary Education Data System (IPEDS). Data Source (2023): campus preliminary reports.

African American Employees

19%

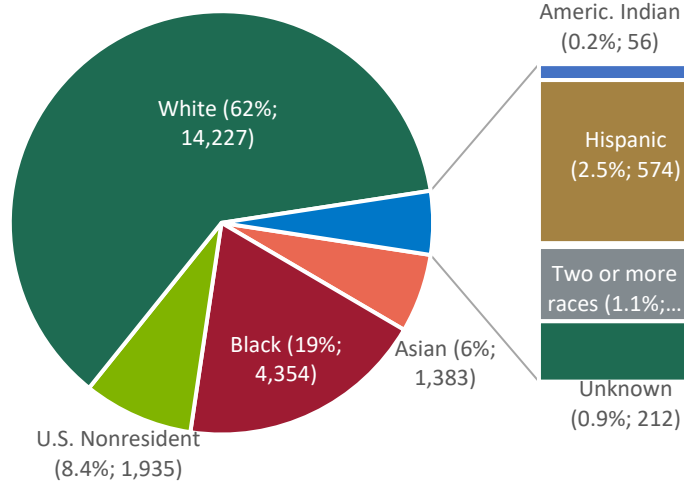

- Americ. Indian (0.2%; 56)
- Asian (6%; 1,383)
- Black (19%; 4,354)
- Hispanic (2.5%; 574)
- Pacif. Island. (0.1%; 13)
- U.S. Nonresident (8.4%; 1,935)
- Two or more races (1.1%; 261)
- White (62%; 14,227)
- Unknown (0.9%; 212)

Employees by Race/Ethnicity

	2016	2017	2018	2019	2020	2021	2022	2023
UA	8,194	8,447	8,633	8,755	8,616	8,923	9,023	9,339
Amer. Indian or Alaska Nat.	13	19	20	14	14	12	10	15
Asian	170	189	212	241	237	273	299	319
Black or African American	1,221	1,284	1,326	1,330	1,285	1,335	1,383	1,447
Hispanic or Latino	159	164	174	190	204	223	233	235
Native Hawaiian or Pacific Isl.	4	4	4	4	4	6	6	5
US Nonresident	498	542	560	578	600	692	763	845
Race/ethnicity unknown	121	40	46	51	46	38	38	34
Two or more races	51	70	73	90	97	88	89	97
White	5,957	6,135	6,218	6,257	6,129	6,256	6,202	6,342
UAB	9,988	10,251	10,684	11,029	10,576	10,869	11,205	11,606
Amer. Indian or Alaska Nat.	23	20	20	19	20	17	24	26
Asian	778	798	813	829	852	880	911	947
Black or African American	2,342	2,425	2,559	2,633	2,370	2,490	2,638	2,723
Hispanic or Latino	167	174	183	205	198	230	244	290
Native Hawaiian or Pacific Isl.	7	11	11	13	10	11	6	8
US Nonresident	537	611	667	702	720	680	718	845
Race/ethnicity unknown	14	27	59	93	108	123	143	167
Two or more races	70	71	88	102	97	111	136	153
White	6,050	6,114	6,284	6,433	6,201	6,327	6,385	6,447
UAH	1,830	1,941	1,915	1,918	1,945	2,022	2,026	1,972
Amer. Indian or Alaska Nat.	17	12	10	9	10	12	14	15
Asian	87	101	106	110	116	120	119	114
Black or African American	177	203	200	205	203	201	193	173
Hispanic or Latino	19	27	22	30	34	41	47	47
Native Hawaiian or Pacific Isl.	2	2	3	0	0	1		
US Nonresident	178	195	184	172	179	175	193	245
Race/ethnicity unknown	15	14	11	38	41	12	46	11
Two or more races	6	5	4	3	6	8	9	9
White	1,329	1,382	1,375	1,351	1,356	1,452	1,405	1,358
UAS	91	91	90	95	93	87	91	98
Asian	2	2	2	1	3	3	3	3
Black or African American	14	14	15	14	14	13	11	11
Hispanic or Latino	0	0	0	0	0	0	2	2
Two or more races	0	0	0	0	0	0	1	2
White	75	75	73	80	76	71	74	80
Total	20,103	20,730	21,322	21,797	21,230	21,901	22,345	23,015

Data Source (years prior to 2023): Integrated Postsecondary Education Data System (IPEDS). Data Source (2023): campus preliminary reports.

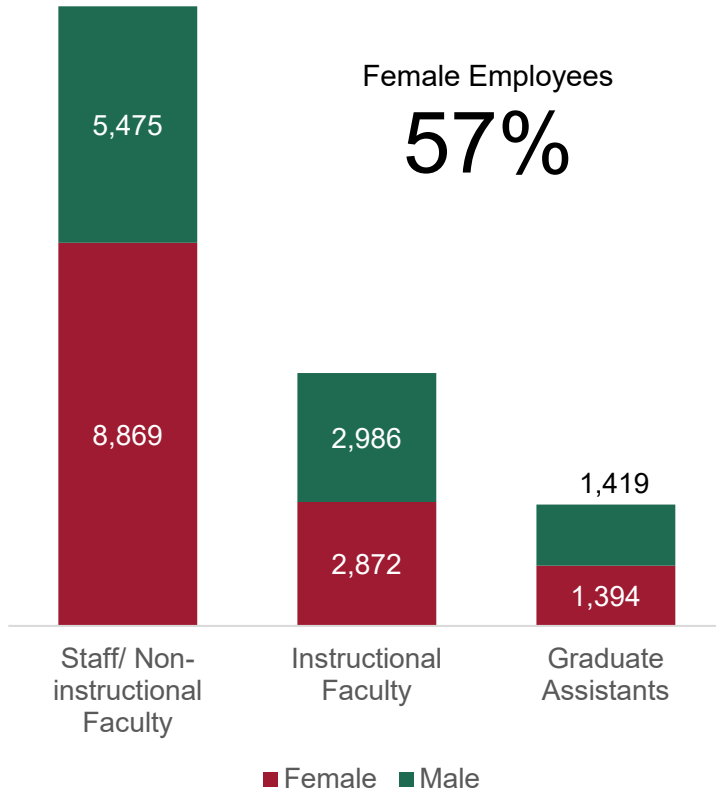
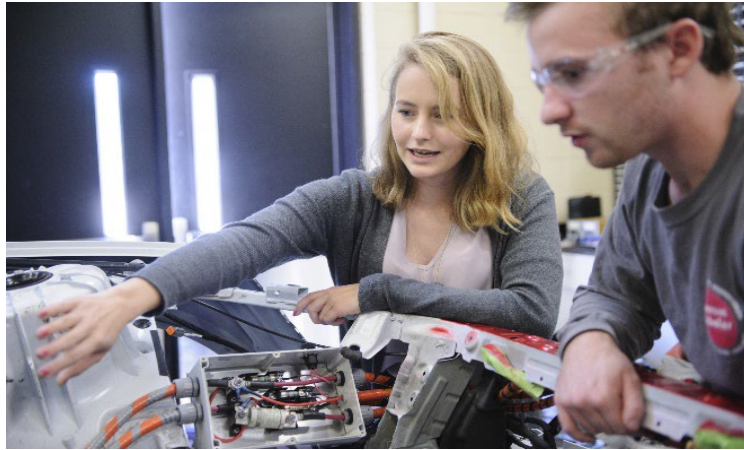

Employees by Gender

	2016	2017	2018	2019	2020	2021	2022	2023
UA	8,194	8,447	8,633	8,755	8,616	8,923	9,023	9,339
Instructional Faculty	1,884	1,957	2,009	2,027	1,986	2,022	2,054	2,115
Female	897	947	961	974	954	1,001	1,045	1,092
Male	987	1,010	1,048	1,053	1,032	1,021	1,009	1,023
Staff/Non-instr. Faculty	4,781	4,935	5,031	5,083	4,934	5,043	5,115	5,355
Female	2,774	2,854	2,893	2,957	2,872	2,961	3,025	3,149
Male	2,007	2,081	2,138	2,126	2,062	2,082	2,090	2,206
Graduate Assistants	1,529	1,555	1,593	1,645	1,696	1,858	1,854	1,869
Female	766	765	810	876	917	974	937	944
Male	763	790	783	769	779	884	917	925
UAB	9,988	10,251	10,684	11,029	10,576	10,869	11,205	11,606
Instructional Faculty	2,503	2,563	2,829	2,917	2,958	3,038	3,126	3,206
Female	1,033	1,059	1,228	1,297	1,338	1,409	1,502	1,533
Male	1,470	1,504	1,601	1,620	1,620	1,629	1,624	1,673
Staff/Non-instr. Faculty	6,980	7,175	7,402	7,662	7,135	7,334	7,552	7,829
Female	4,463	4,596	4,745	4,917	4,561	4,668	4,854	5,091
Male	2,517	2,579	2,657	2,745	2,574	2,666	2,698	2,738
Graduate Assistants	505	513	453	450	483	497	527	571
Female	239	243	202	224	238	272	295	313
Male	266	270	251	226	245	225	232	258
UAH	1,830	1,941	1,915	1,918	1,945	2,022	2,026	1,972
Instructional Faculty	513	549	544	578	538	545	563	537
Female	243	267	268	287	256	264	265	247
Male	270	282	276	291	282	281	298	290
Staff/Non-instr. Faculty	989	1,008	1,013	1,031	1,054	1,117	1,123	1,062
Female	492	503	521	522	530	558	588	565
Male	497	505	492	509	524	559	535	497
Graduate Assistants	328	384	358	309	353	360	340	373
Female	119	159	153	129	150	156	144	137
Male	209	225	205	180	203	204	196	236
UAS	91	91	90	95	93	87	91	98
Staff	91	91	90	95	93	87	91	98
Female	62	60	58	61	59	57	61	64
Male	29	31	32	34	34	30	30	34
Total	20,103	20,730	21,322	21,797	21,230	21,901	22,345	23,015

Data Source (years prior to 2023): Integrated Postsecondary Education Data System (IPEDS). Data Source (2023): campus preliminary reports.



Fall 2023 Full-time Faculty

4,762

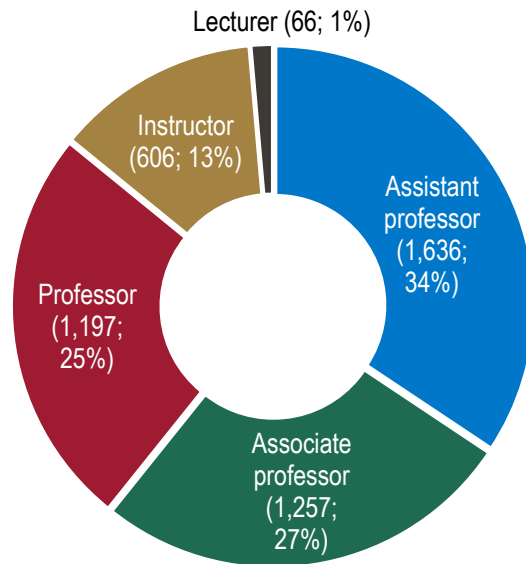

Full-time Faculty by Rank

	2016	2017	2018	2019	2020	2021	2022	2023
UA	1,378	1,435	1,484	1,528	1,517	1,557	1,583	1,647
Assistant professor	426	461	494	502	474	479	478	487
Associate professor	337	337	352	363	392	403	409	438
Professor	303	311	311	319	321	334	330	335
Instructor	293	308	310	328	324	339	366	387
Lecturer	19	18	17	16	6	2		
UAB	2,274	2,336	2,444	2,523	2,544	2,603	2,668	2,756
Assistant professor	798	813	894	893	890	933	969	1,031
Associate professor	596	608	614	677	695	720	719	732
Professor	673	704	718	735	744	746	772	787
Instructor	207	211	218	218	215	204	208	206
UAH	327	346	347	363	353	351	358	359
Assistant professor	90	95	90	97	94	91	102	118
Associate professor	100	105	107	101	97	96	86	87
Professor	66	62	64	75	75	73	77	75
Instructor	11	13	14	16	14	16	16	13
Lecturer	60	71	72	74	73	75	77	66
UAS Total	3,979	4,117	4,275	4,414	4,414	4,511	4,609	4,762
Assistant professor	1,314	1,369	1,478	1,492	1,458	1,503	1,549	1,636
Associate professor	1,033	1,050	1,073	1,141	1,184	1,219	1,214	1,257
Professor	1,042	1,077	1,093	1,129	1,140	1,153	1,179	1,197
Instructor	511	532	542	562	553	559	590	606
Lecturer	79	89	89	90	79	77	77	66

Data Source (years prior to 2023): Integrated Postsecondary Education Data System (IPEDS). Data Source (2023): campus preliminary reports.

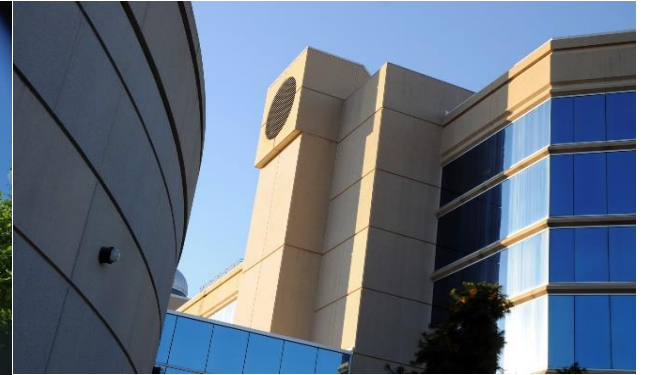

Tenured/Tenure-track Faculty

57%

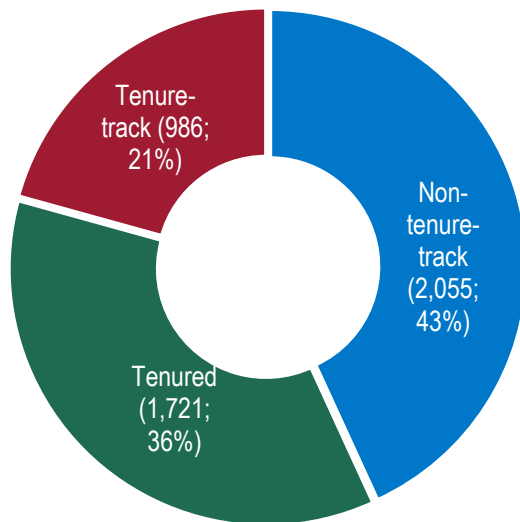

Full-time Faculty by Tenure Status

	2016	2017	2018	2019	2020	2021	2022	2023
UA	1,378	1,435	1,484	1,528	1,517	1,557	1,583	1,647
Non-tenure-track	466	486	492	523	519	557	602	649
Tenured	577	584	591	597	614	631	621	664
Tenure-track	335	365	401	408	384	369	360	334
% Tenured/Tenure-track	66%	66%	67%	66%	66%	64%	62%	61%
UAB	2,274	2,336	2,444	2,523	2,544	2,603	2,671	2,756
Non-tenure-track	940	988	1,056	1,108	1,137	1,178	1,218	1,276
Tenured	808	819	855	900	896	883	899	904
Tenure-track	526	529	533	515	511	542	554	576
% Tenured/Tenure-track	59%	58%	57%	56%	55%	55%	54%	54%
UAH	327	346	347	363	353	351	358	359
Non-tenure-track	104	121	120	127	126	131	142	130
Tenured	153	154	158	164	159	158	154	153
Tenure-track	70	71	69	72	68	62	62	76
% Tenured/Tenure-track	68%	65%	65%	65%	64%	63%	61%	64%
UAS Total	3,979	4,117	4,275	4,414	4,414	4,511	4,612	4,762
Non-tenure-track	1,510	1,595	1,668	1,758	1,782	1,866	1,962	2,055
Tenured	1,538	1,557	1,604	1,661	1,669	1,672	1,674	1,721
Tenure-track	931	965	1,003	995	963	973	976	986
% Tenured/Tenure-track	62%	61%	61%	60%	60%	59%	57%	57%

Data Source (years prior to 2023): Integrated Postsecondary Education Data System (IPEDS). Data Source (2023): campus preliminary reports.



Female Faculty

47%

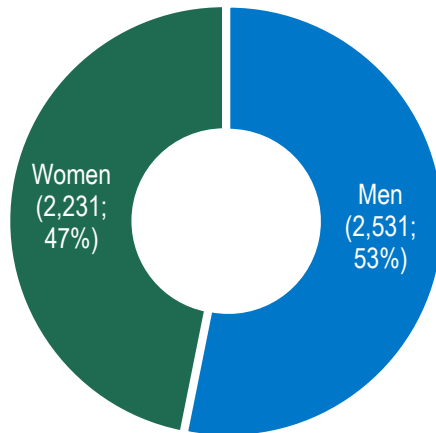

Full-time Faculty by Gender

	2016	2017	2018	2019	2020	2021	2022	2023
UA	1,378	1,435	1,484	1,528	1,517	1,557	1,583	1,647
Men	765	788	813	834	818	835	835	857
Women	613	647	671	694	699	722	748	790
% Women	44%	45%	45%	45%	46%	46%	47%	48%
UAB	2,274	2,336	2,444	2,523	2,544	2,603	2,671	2,756
Men	1,360	1,389	1,432	1,441	1,438	1,449	1,446	1,479
Women	914	947	1,012	1,082	1,106	1,154	1,225	1,277
% Women	40%	41%	41%	43%	43%	44%	46%	46%
UAH	327	346	347	363	353	351	358	359
Men	187	191	191	196	194	188	194	195
Women	140	155	156	167	159	163	164	164
% Women	43%	45%	45%	46%	45%	46%	46%	46%
UAS Total	3,979	4,117	4,275	4,414	4,414	4,511	4,612	4,762
Men	2,312	2,368	2,436	2,471	2,450	2,472	2,475	2,531
Women	1,667	1,749	1,839	1,943	1,964	2,039	2,137	2,231
% Women	42%	42%	43%	44%	44%	45%	46%	47%

Data Source (years prior to 2023): Integrated Postsecondary Education Data System (IPEDS). Data Source (2023): campus preliminary reports.

African American Faculty

6%

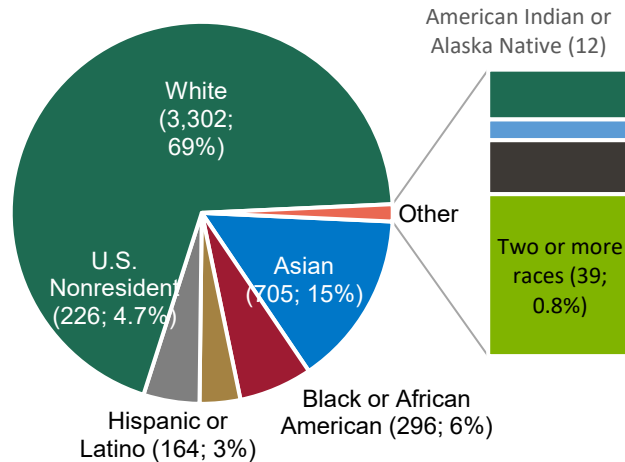

- American Indian or Alaska Native (12)
- Asian (705; 15%)
- Black or African American (296; 6%)
- Hispanic or Latino (164; 3%)
- Native Hawaiian or Other Pacific Islander (5)
- U.S. Nonresident (226; 4.7%)
- Race/ethnicity unknown (13; 0.3%)
- Two or more races (39; 0.8%)
- White (3,302; 69%)

Full-Time Faculty by Race/Ethnicity

	2016	2017	2018	2019	2020	2021	2022	2023
The University of Alabama	1,378	1,435	1,484	1,528	1,517	1,557	1,583	1,647
American Indian or Alaska Native	1	4	4	4	4	3	2	2
Asian	94	107	118	137	134	146	157	176
Black or African American	80	93	93	94	97	98	92	95
Hispanic or Latino	34	34	37	41	44	45	46	51
Native Hawaiian or Other Pacific Islander		2	2	3	3	3	4	4
U.S. Nonresident	59	61	65	61	68	77	72	74
Race/ethnicity unknown	63	1	3	6	3	3	10	9
Two or more races	2	2	4	6	8	12	10	10
White	1,045	1,131	1,158	1,176	1,156	1,170	1,190	1,226
University of Alabama at Birmingham	2,274	2,336	2,444	2,523	2,544	2,603	2,671	2,756
American Indian or Alaska Native	4	4	4	4	5	4	8	7
Asian	350	356	372	391	398	410	428	452
Black or African American	131	146	154	155	153	161	172	179
Hispanic or Latino	75	71	75	78	80	83	91	102
Native Hawaiian or Other Pacific Islander		2	1	1	2	3	2	1
U.S. Nonresident	73	91	115	137	152	148	133	142
Race/ethnicity unknown		1	3	1	2	1	4	4
Two or more races	15	17	17	18	17	21	24	28
White	1,626	1,648	1,703	1,738	1,735	1,772	1,809	1,841
University of Alabama in Huntsville	327	346	347	363	353	351	358	359
American Indian or Alaska Native				1	2	3	2	3
Asian	54	58	60	62	60	64	70	77
Black or African American	12	16	17	20	18	18	20	22
Hispanic or Latino	8	8	7	8	7	9	9	11
Native Hawaiian or Other Pacific Islander	1	1	1					
U.S. Nonresident	11	13	16	18	21	17	13	10
Two or more races	1	1	1	1	1	1	1	1
White	240	249	245	253	244	239	243	235
UAS Total	3,979	4,117	4,275	4,414	4,414	4,511	4,609	4,762

Data Source (years prior to 2023): Integrated Postsecondary Education Data System (IPEDS). Data Source (2023): campus preliminary reports.



R&D Expenditures
(Dollars in Thousands)

\$1,128,787

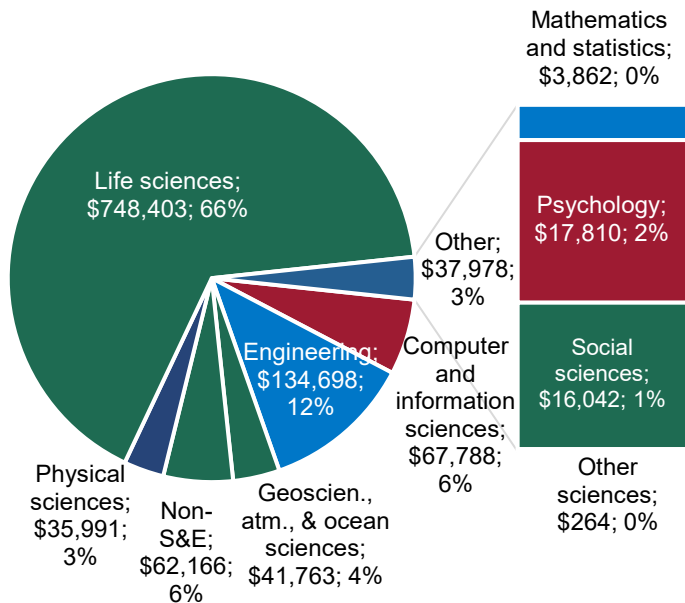

R&D Expenditures by Field of Study

(Dollars in Thousands)

	2016	2017	2018	2019	2020	2021	2022	2023
UA	\$62,549	\$63,282	\$71,992	\$83,317	\$95,200	\$129,509	\$163,204	\$184,880
Comp. and information scien.	\$13,443	\$12,047	\$11,550	\$12,482	\$12,836	\$12,797	\$16,400	\$18,813
Engineering	\$18,394	\$19,382	\$24,667	\$31,845	\$33,019	\$43,941	\$49,885	\$51,029
Geosc., atmosph., & ocean sc.	\$1,597	\$828	\$895	\$1,000	\$3,062	\$4,302	\$5,895	\$16,822
Life sciences	\$5,174	\$5,668	\$7,297	\$8,452	\$8,985	\$14,565	\$22,348	\$23,853
Mathematics and statistics	\$127	\$99	\$43	\$179	\$262	\$1,174	\$2,367	\$2,918
Non-S&E	\$9,154	\$11,131	\$12,081	\$15,285	\$22,940	\$29,799	\$40,440	\$41,017
Other sciences							\$58	\$264
Physical sciences	\$6,841	\$6,275	\$7,501	\$5,815	\$6,471	\$7,991	\$7,524	\$11,124
Psychology	\$3,997	\$3,394	\$2,889	\$2,931	\$3,030	\$5,384	\$5,349	\$5,690
Social sciences	\$3,822	\$4,458	\$5,069	\$5,328	\$4,595	\$9,556	\$12,938	\$13,350
UAB	\$537,825	\$561,851	\$588,207	\$607,863	\$618,226	\$644,330	\$713,480	\$780,479
Comp. and information scien.	\$2,466	\$575	\$919	\$827	\$1,502	\$1,356	\$898	\$1,013
Engineering	\$43,359	\$47,730	\$48,102	\$47,555	\$53,030	\$46,844	\$30,637	\$28,505
Geosc., atmosph., & ocean sc.	\$2,022	\$1,496	\$1,199	\$870	\$701	\$436	\$66	
Life sciences	\$472,114	\$491,477	\$511,345	\$533,536	\$542,308	\$571,525	\$653,373	\$721,450
Mathematics and statistics	\$1,157	\$324	\$320	\$876	\$916	\$383	\$263	\$169
Non-S&E	\$6,333	\$8,200	\$13,147	\$12,502	\$9,681	\$7,879	\$11,712	\$11,221
Other sciences						\$10		
Physical sciences	\$4,898	\$5,667	\$7,211	\$5,961	\$4,678	\$9,885	\$6,282	\$5,624
Psychology	\$5,235	\$5,558	\$5,355	\$4,933	\$5,164	\$5,695	\$9,755	\$11,715
Social sciences	\$241	\$824	\$609	\$803	\$246	\$317	\$494	\$782
UAH	\$96,865	\$94,376	\$99,405	\$109,744	\$131,648	\$149,792	\$169,532	\$163,428
Comp. and information scien.	\$27,819	\$27,191	\$26,973	\$29,177	\$36,636	\$48,967	\$60,893	\$47,962
Engineering	\$35,151	\$32,555	\$34,105	\$40,733	\$51,198	\$55,510	\$53,958	\$55,164
Geosc., atmosph., & ocean sc.	\$13,440	\$13,866	\$12,552	\$16,001	\$17,304	\$17,960	\$23,111	\$24,941
Life sciences	\$2,004	\$1,864	\$2,528	\$2,815	\$3,170	\$2,620	\$2,695	\$3,100
Mathematics and statistics	\$596	\$512	\$500	\$627	\$726	\$709	\$655	\$775
Non-S&E	\$5,316	\$4,984	\$4,886	\$4,920	\$7,326	\$7,902	\$8,906	\$9,928
Physical sciences	\$9,888	\$10,415	\$14,459	\$12,963	\$13,353	\$15,071	\$17,852	\$19,243
Psychology	\$289	\$124	\$175	\$183	\$218	\$233	\$349	\$405
Social sciences	\$2,362	\$2,865	\$3,227	\$2,325	\$1,717	\$820	\$1,113	\$1,910
Total	\$697,239	\$719,509	\$759,604	\$800,924	\$845,074	\$923,631	\$1,046,216	\$1,128,787

Source: Higher Education Research and Development Survey (HERD)

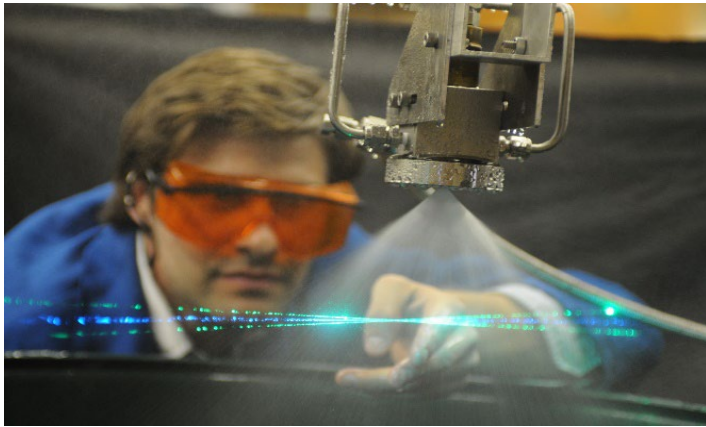

Federally Funded R&D Expenditures
\$664,164

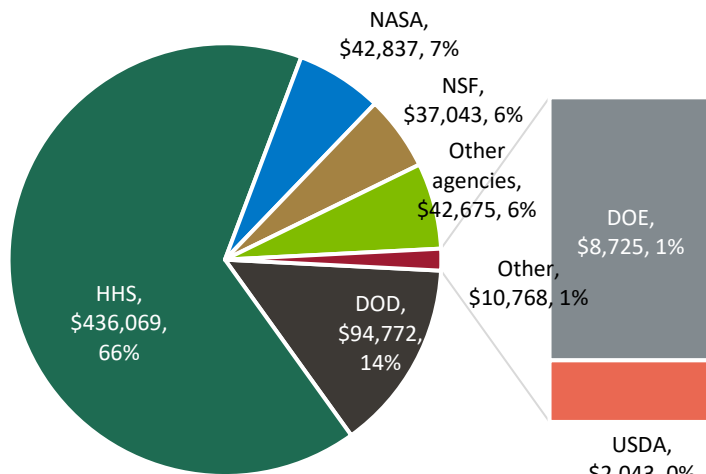

R&D Expenditures by Source of Funding (Dollars in Thousands)

	2016	2017	2018	2019	2020	2021	2022	2023
UA	\$62,549	\$63,282	\$71,992	\$83,317	\$95,200	\$129,509	\$163,204	\$184,880
Federal	\$28,425	\$27,692	\$30,447	\$37,916	\$43,017	\$53,880	\$67,986	\$86,244
DOD	\$2,954	\$2,620	\$2,503	\$3,428	\$6,693	\$7,238	\$11,677	\$13,447
DOE	\$2,493	\$2,216	\$2,794	\$3,893	\$4,496	\$5,763	\$5,613	\$5,599
HHS	\$5,317	\$6,640	\$5,312	\$6,158	\$7,514	\$11,545	\$14,699	\$17,648
NASA	\$1,108	\$1,086	\$1,397	\$1,463	\$1,391	\$1,688	\$1,619	\$1,911
NSF	\$7,130	\$7,548	\$10,077	\$9,954	\$10,698	\$13,801	\$18,453	\$18,364
USDA	\$396	\$390	\$373	\$595	\$558	\$595	\$981	\$1,613
Other agencies	\$9,027	\$7,192	\$7,991	\$12,425	\$11,667	\$13,250	\$14,944	\$27,662
Non-federal	\$34,124	\$35,590	\$41,545	\$45,401	\$52,183	\$75,629	\$95,218	\$98,636
Business	\$2,440	\$1,945	\$2,917	\$2,799	\$2,525	\$2,679	\$2,701	\$1,973
Institution funds	\$21,422	\$22,563	\$27,111	\$30,801	\$32,141	\$55,682	\$73,435	\$77,554
Nonprofit organizations	\$486	\$1,084	\$850	\$977	\$1,071	\$1,291	\$1,631	\$1,753
State and local government	\$9,258	\$9,585	\$9,607	\$9,791	\$16,018	\$15,693	\$17,040	\$16,660
All other sources	\$518	\$413	\$1,060	\$1,033	\$428	\$284	\$411	\$696
UAB	\$537,825	\$561,851	\$588,207	\$607,863	\$618,226	\$644,330	\$713,480	\$780,479
Federal	\$348,632	\$358,916	\$373,360	\$398,403	\$400,110	\$423,290	\$421,223	\$451,880
DOD	\$20,177	\$26,393	\$26,029	\$29,147	\$37,281	\$37,824	\$24,013	\$13,798
DOE	\$7,256	\$8,239	\$6,717	\$5,778	\$5,945	\$3,487	\$2,484	\$1,949
HHS	\$299,666	\$302,624	\$313,677	\$337,055	\$332,215	\$360,322	\$380,585	\$417,750
NASA	\$10,812	\$9,634	\$12,118	\$11,500	\$11,153	\$9,847	\$2,244	\$4,278
NSF	\$5,665	\$6,066	\$7,137	\$7,462	\$6,680	\$6,607	\$6,387	\$7,969
USDA	\$44	\$8	\$77	\$89	\$74	\$260	\$104	\$166
Other agencies	\$5,012	\$5,952	\$7,605	\$7,372	\$6,762	\$4,943	\$5,406	\$5,970
Non-federal	\$189,193	\$202,935	\$214,847	\$209,460	\$218,116	\$221,040	\$292,257	\$328,599
Business	\$50,040	\$57,874	\$60,726	\$60,048	\$58,758	\$61,764	\$73,595	\$74,171
Institution funds	\$106,745	\$109,918	\$115,860	\$106,085	\$116,242	\$116,561	\$172,809	\$184,658
Nonprofit organizations	\$26,738	\$29,280	\$30,200	\$31,893	\$33,706	\$31,641	\$35,196	\$36,533
State and local government	\$5,670	\$5,403	\$7,508	\$11,434	\$8,209	\$9,355	\$8,816	\$14,884
All other sources		\$460	\$553		\$1,201	\$1,719	\$1,841	\$18,353

Source: Higher Education Research and Development Survey (HERD)



Non-federally Funded R&D Expenditures

\$464,623

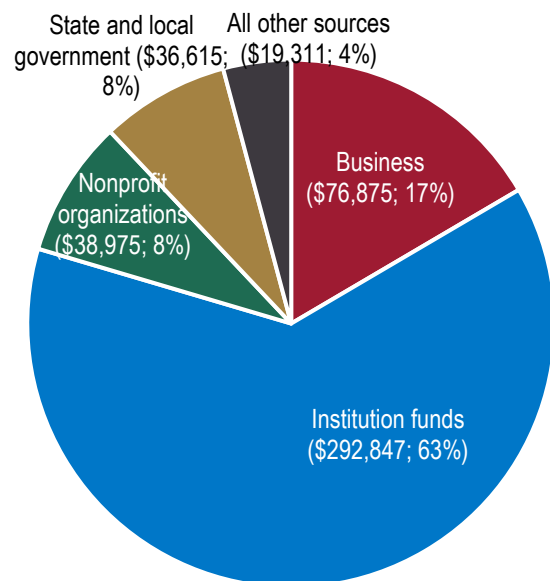

R&D Expenditures by Source of Funding (Dollars in Thousands)

	2016	2017	2018	2019	2020	2021	2022	2023
UAH	\$96,865	\$94,376	\$99,405	\$109,744	\$131,648	\$149,792	\$169,532	\$163,428
Federal	\$69,824	\$68,609	\$74,650	\$85,211	\$104,288	\$116,971	\$132,060	\$126,040
DOD	\$42,163	\$38,982	\$40,095	\$47,429	\$61,157	\$73,021	\$80,980	\$67,527
DOE	\$365	\$438	\$212	\$462	\$416	\$816	\$869	\$1,177
HHS	\$123	\$334	\$470	\$696	\$578	\$324	\$283	\$671
NASA	\$19,653	\$21,766	\$23,352	\$23,676	\$27,270	\$28,939	\$33,436	\$36,648
NSF	\$4,043	\$4,098	\$7,095	\$8,654	\$8,210	\$7,400	\$7,672	\$10,710
USDA	\$506	\$150	\$185	\$246	\$189	\$143	\$267	\$264
Other agencies	\$2,971	\$2,841	\$3,241	\$4,048	\$6,468	\$6,328	\$8,553	\$9,043
Non-federal	\$27,041	\$25,767	\$24,755	\$24,533	\$27,360	\$32,821	\$37,472	\$37,388
Business	\$2,124	\$1,439	\$1,001	\$1,069	\$970	\$688	\$626	\$731
Institution funds	\$22,370	\$21,965	\$21,886	\$21,663	\$22,569	\$26,294	\$30,776	\$30,635
Nonprofit organizations	\$355	\$510	\$297	\$301	\$282	\$610	\$496	\$689
State and local government	\$2,022	\$1,358	\$1,442	\$1,378	\$3,407	\$4,743	\$5,091	\$5,071
All other sources	\$170	\$495	\$129	\$122	\$132	\$486	\$483	\$262
UAS Total	\$697,239	\$719,509	\$759,604	\$800,924	\$845,074	\$923,631	\$1,046,216	\$1,128,787
Federal	\$446,881	\$455,217	\$478,457	\$521,530	\$547,415	\$594,141	\$621,269	\$664,164
DOD	\$65,294	\$67,995	\$68,627	\$80,004	\$105,131	\$118,083	\$116,670	\$94,772
DOE	\$10,114	\$10,893	\$9,723	\$10,133	\$10,857	\$10,066	\$8,966	\$8,725
HHS	\$305,106	\$309,598	\$319,459	\$343,909	\$340,307	\$372,191	\$395,567	\$436,069
NASA	\$31,573	\$32,486	\$36,867	\$36,639	\$39,814	\$40,474	\$37,299	\$42,837
NSF	\$16,838	\$17,712	\$24,309	\$26,070	\$25,588	\$27,808	\$32,512	\$37,043
USDA	\$946	\$548	\$635	\$930	\$821	\$998	\$1,352	\$2,043
Other agencies	\$17,010	\$15,985	\$18,837	\$23,845	\$24,897	\$24,521	\$28,903	\$42,675
Non-federal	\$250,358	\$264,292	\$281,147	\$279,394	\$297,659	\$329,490	\$424,947	\$464,623
Business	\$54,604	\$61,258	\$64,644	\$63,916	\$62,253	\$65,131	\$76,922	\$76,875
Institution funds	\$150,537	\$154,446	\$164,857	\$158,549	\$170,952	\$198,537	\$277,020	\$292,847
Nonprofit organizations	\$27,579	\$30,874	\$31,347	\$33,171	\$35,059	\$33,542	\$37,323	\$38,975
State and local government	\$16,950	\$16,346	\$18,557	\$22,603	\$27,634	\$29,791	\$30,947	\$36,615
All other sources	\$688	\$1,368	\$1,742	\$1,155	\$1,761	\$2,489	\$2,735	\$19,311

Source: Higher Education Research and Development Survey (HERD)

UAS Data Summary, March 2024

Page 41



Statements of Net Position

The University of Alabama

2023
End of Year
Net Position
\$3,232,308,211

2023
Assets and Deferred
Outflows of Resources
\$6,192,925,079

2023
Liabilities
\$2,630,332,562

	2019	2020	2021	2022	2023
Current assets	616,255,540	723,434,517	872,925,391	866,432,195	883,372,278
Cash and cash equivalents	110,653,924	160,981,277	90,380,380	118,241,674	108,965,045
Short-term investments	283,159,572	343,068,171	550,519,440	513,436,516	492,120,473
Accounts receivable, net	91,811,771	91,105,769	96,781,946	90,543,755	103,335,878
Other current assets	130,630,273	128,279,300	135,243,625	144,210,250	178,950,882
Noncurrent assets	4,140,639,918	4,138,242,706	4,554,015,815	4,358,230,588	4,865,241,714
Restricted cash and cash equivalents	4,746,827	13,984,227	5,670,374	3,052,150	2,157,327
Endowment and life income investments	832,842,409	820,554,775	1,088,951,950	1,005,954,484	1,216,816,640
Investments for capital activities	650,087,836	432,015,246	400,827,180	313,646,182	420,257,423
Capital assets, net	2,172,997,368	2,374,645,592	2,480,115,432	2,578,423,035	2,748,890,107
Other noncurrent assets	479,965,478	497,042,866	578,450,879	457,154,737	477,120,217
Deferred outflows of resources	199,303,561	185,886,393	410,568,293	344,140,710	444,311,087
Pension and OPEB obligations	180,721,290	168,514,132	394,406,042	326,936,903	428,458,221
Other deferred outflows of resources	18,582,271	17,372,261	16,162,251	17,203,807	15,852,866
Total assets and deferred outflows	4,956,199,019	5,047,563,616	5,837,509,499	5,568,803,493	6,192,925,079
Current liabilities	569,959,721	522,961,652	557,042,197	562,727,334	601,771,356
Accounts payable and accrued liabilities	139,091,428	157,835,424	150,665,240	170,121,399	169,442,601
Current portion of unearned revenue	353,128,982	299,997,609	321,417,138	327,534,318	365,608,854
Deposits	35,251,861	23,805,922	20,104,012	19,172,752	18,944,651
Current portion of long-term debt	42,487,450	41,322,697	43,028,018	45,898,865	47,775,250
Line of credit			21,827,789		
Noncurrent liabilities	2,134,390,365	1,999,301,337	2,205,759,015	1,903,816,313	2,028,561,206
Federal advances - loan funds	8,393,239	8,664,137	8,210,856	5,701,032	4,710,916
Long-term debt, net	1,251,641,581	1,208,064,263	1,157,022,377	1,105,798,605	1,051,532,061
Pension liability	594,410,000	646,185,000	739,566,000	553,948,000	894,458,000
OPEB liability	267,378,182	108,975,155	276,972,007	220,215,581	57,432,788
Other noncurrent liabilities	12,567,363	27,412,782	23,987,775	18,153,095	20,427,441
Total liabilities	2,704,350,086	2,522,262,989	2,762,801,212	2,466,543,647	2,630,332,562
Deferred inflows of resources	95,211,670	201,932,480	211,194,813	377,201,632	330,284,306
Pension and OPEB obligations	92,807,931	199,594,551	202,561,162	368,698,865	314,965,903
Deferred inflows of resources, other	2,403,739	2,337,929	8,633,651	8,502,767	15,318,403
Net position	2,156,637,263	2,323,368,147	2,863,513,474	2,725,058,214	3,232,308,211
Net investment in capital assets	1,210,048,918	1,322,651,902	1,355,627,568	1,460,484,243	1,655,747,911
Restricted-nonexpendable	480,733,622	502,203,055	543,461,482	600,413,389	750,668,381
Restricted-expendable	417,325,242	436,716,309	653,094,564	561,259,065	729,908,171
Unrestricted	48,529,481	61,796,881	311,329,860	102,901,517	95,983,748
Total liabilities, deferred inflows of resources and net position	4,956,199,019	5,047,563,616	5,837,509,499	5,568,803,493	6,192,925,079

The amounts presented above include the University and its blended component unit, the Crimson Tide Foundation.

Source: The University of Alabama Annual Financial Reports

UAS Data Summary, May 2024

Statements of Net Position

The University of Alabama at Birmingham

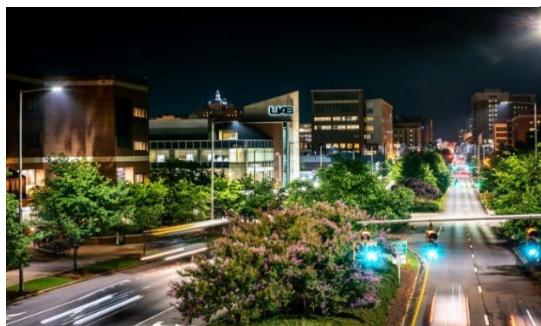

2023
End of Year
Net Position
\$3,236,080,757

2023
Assets and Deferred
Outflows of Resources
\$7,865,066,860

2023
Liabilities
\$3,821,076,414

	2019	2020	2021	2022	2023
Current assets	2,071,860,183	2,502,144,919	2,856,565,711	2,588,220,372	2,793,627,321
Cash and cash equivalents	380,593,397	641,920,794	473,086,415	365,792,264	477,904,742
Short-term investments	1,084,308,490	1,196,891,055	1,626,016,694	1,417,861,440	1,479,271,187
Accounts receivable, net	481,727,985	530,828,890	610,753,961	642,903,571	653,630,146
Other current assets	125,230,311	132,504,180	146,708,641	161,663,097	182,821,246
Noncurrent assets	3,460,103,991	3,429,405,194	4,034,093,843	3,866,332,643	4,174,041,789
Restricted cash and cash equivalents*	141,864,878	63,368,334	47,530,089	166,349,607	112,698,050
Endowment and life income investments	537,457,828	539,974,716	711,622,472	673,323,752	739,375,564
Investments for capital activities	825,529,381	797,791,901	1,079,385,621	746,525,202	974,814,001
Capital assets, net	1,723,027,158	1,784,230,411	1,896,543,024	1,978,030,226	2,093,265,020
Other noncurrent assets	232,224,746	244,039,832	299,012,637	302,103,856	253,889,154
Deferred outflows of resources	313,741,542	318,830,730	862,615,016	731,560,051	897,397,750
Pension and OPEB obligations	301,435,989	305,494,017	850,533,926	716,467,779	883,589,394
Other deferred outflows of resources	12,305,553	13,336,713	12,081,090	15,092,272	13,808,356
Total assets and deferred outflows	5,845,705,716	6,250,380,843	7,753,274,570	7,186,113,066	7,865,066,860
Current liabilities	544,331,398	800,205,475	802,155,961	658,481,416	706,074,588
Accounts payable and accrued liabilities	342,830,127	596,371,343	565,957,332	387,722,765	428,344,125
Current portion of unearned revenue	150,331,709	150,006,083	164,173,628	169,413,770	175,352,481
Deposits	15,788,813	15,078,378	17,439,588	19,553,960	20,064,316
Current portion of long-term debt	35,380,749	38,749,671	54,585,413	81,790,922	82,313,666
Noncurrent liabilities	2,998,164,006	2,640,898,752	3,277,031,877	2,933,216,215	3,115,001,826
Federal advances - loan funds	11,056,522	8,483,518	6,780,063	4,743,839	3,548,954
Long-term debt, net	1,127,090,695	1,087,186,699	1,157,183,123	1,325,749,324	1,268,291,772
Pension liability	1,168,305,000	1,245,083,000	1,413,306,000	1,048,949,000	1,694,871,000
OPEB liability	677,611,841	271,431,941	685,712,303	553,774,052	148,290,100
Other noncurrent liabilities	14,099,948	28,713,594	14,050,388		
Total liabilities	3,542,495,404	3,441,104,227	4,079,187,838	3,591,697,632	3,821,076,414
Deferred inflows of resources	224,814,872	521,937,116	556,790,678	876,499,063	807,909,689
Pension and OPEB obligations	224,773,994	521,937,116	525,445,555	846,514,810	780,795,114
Deferred inflows of resources, other	40,878		31,345,123	29,984,253	27,114,575
Net position	2,078,395,440	2,287,339,500	3,117,296,054	2,717,916,371	3,236,080,757
Net investment in capital assets	759,496,749	769,281,767	786,585,310	786,548,309	859,476,471
Restricted-nonexpendable	401,733,396	405,615,948	390,793,182	435,778,701	458,967,147
Restricted-expendable	377,422,933	353,055,159	600,618,098	466,127,882	517,206,017
Unrestricted	539,742,362	759,386,626	1,339,299,464	1,029,461,479	1,400,431,122
Total liabilities, deferred inflows of resources and net position	5,845,705,716	6,250,380,843	7,753,274,570	7,186,113,066	7,865,066,860

The amounts presented above include the University and its blended component unit, the UAB Athletic Foundation.

Source: The University of Alabama at Birmingham Annual Financial Reports

Statements of Net Position

The University of Alabama in Huntsville

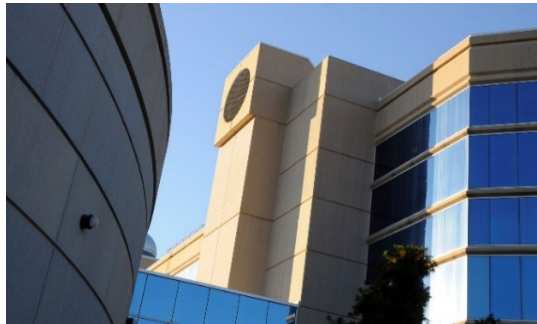

2023
End of Year
Net Position
\$235,677,377

2023
Assets and Deferred
Outflows of Resources
\$788,908,519

2023
Liabilities
\$472,799,700

	2019	2020	2021	2022	2023
Current assets	115,007,493	114,048,255	133,502,792	158,126,459	191,133,109
Cash and cash equivalents	29,564,137	42,590,181	61,716,183	95,339,276	129,564,474
Short-term investments	23,782,952	11,687,721	5,472,369	1,020,292	4,421,381
Accounts receivable, net	39,971,336	39,384,004	46,040,430	44,147,087	41,497,806
Other current assets	21,689,068	20,386,349	20,273,810	17,619,804	15,649,448
Noncurrent assets	407,035,636	407,055,475	431,949,954	419,469,761	482,084,596
Restricted cash and cash equivalents	19,153,493	8,593,145	6,200,150	3,544,701	1,806,928
Endowment and life income investments	34,043,115	33,254,580	47,264,155	40,928,159	46,531,920
Investments for capital activities	41,035,400	51,937,678	66,732,908	59,049,583	108,704,155
Capital assets, net	310,234,994	310,845,959	302,315,333	306,061,306	307,152,753
Other noncurrent assets	2,568,634	2,424,113	9,437,408	9,886,012	17,888,840
Deferred outflows of resources	35,809,718	36,476,893	98,710,616	90,140,786	115,690,814
Pension and OPEB obligations	35,809,718	36,476,893	98,710,616	90,140,786	115,690,814
Total assets and deferred outflows	557,852,847	557,580,623	664,163,362	667,737,006	788,908,519
Current liabilities	90,508,497	85,787,067	88,182,330	85,763,478	83,366,886
Accounts payable and accrued liabilities	31,473,006	27,901,849	34,886,943	33,384,575	36,146,990
Current portion of unearned revenue	49,315,513	48,527,840	47,294,620	45,709,695	39,727,136
Deposits	4,411,829	4,098,522	479,767	441,422	257,840
Current portion of long-term debt	5,308,149	5,258,856	5,521,000	6,227,786	7,234,920
Noncurrent liabilities	355,755,364	332,992,839	396,641,004	337,738,057	389,432,814
Federal advances - loan funds	601,011	721,113	791,231	808,645	981,191
Long-term debt, net	147,773,906	147,637,713	141,912,317	137,417,128	137,943,528
Pension liability	150,951,000	161,346,000	192,513,000	146,630,000	237,205,000
OPEB liability	56,429,447	23,288,013	61,424,456	52,882,284	13,303,095
Total liabilities	446,263,861	418,779,906	484,823,334	423,501,535	472,799,700
Deferred inflows of resources	25,324,831	46,357,210	54,300,752	97,192,675	80,431,442
Pension and OPEB obligations	25,324,831	46,357,210	46,760,728	90,439,348	74,463,242
Deferred inflows of resources, other			7,540,024	6,753,327	5,968,200
Net position	86,264,155	92,443,507	125,039,276	147,042,796	235,677,377
Net investment in capital assets	165,385,148	165,514,356	162,862,000	169,013,485	165,912,607
Restricted-nonexpendable	10,020,768	10,052,197	14,741,173	14,731,520	17,887,270
Restricted-expendable	12,180,318	11,039,538	15,014,882	35,530,186	88,142,241
Unrestricted	(101,322,079)	(94,162,584)	(67,578,779)	(72,232,395)	(36,264,741)
Total liabilities, deferred inflows of resources and net position	557,852,847	557,580,623	664,163,362	667,737,006	788,908,519

Source: The University of Alabama in Huntsville Annual Financial Reports

UAS Data Summary, May 2024

Page 44

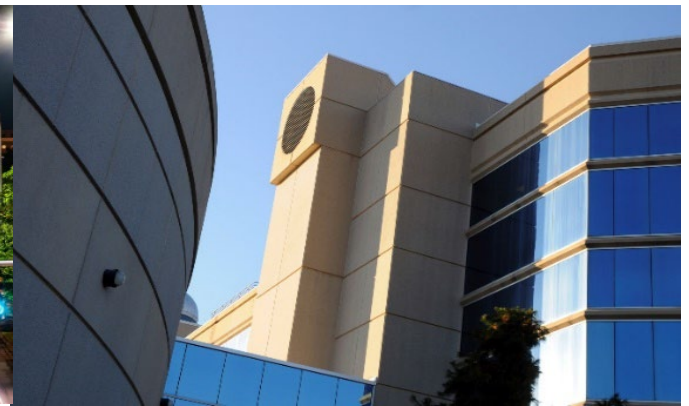

Statements of Net Position University of Alabama System Office

	2019	2020	2021	2022	2023
Current assets	3,116,550	4,519,955	5,152,535	26,209,699	7,929,272
Cash and cash equivalents	1,363,263	2,398,556	3,572,577	24,286,619	4,871,243
Accounts receivable, net	1,753,287	2,121,399	1,579,958	1,923,080	3,058,029
Noncurrent assets	25,648,611	25,599,050	31,199,343	28,335,835	30,022,171
Capital assets, net	12,406,674	12,141,699	15,366,627	16,668,335	17,116,438
Other noncurrent assets	13,241,937	13,457,351	15,832,716	11,667,500	12,905,733
Deferred outflows of resources	5,284,335	4,906,054	11,579,686	8,043,396	12,095,273
Pension and OPEB obligations	5,284,335	4,906,054	11,579,686	8,043,396	12,095,273
Total assets and deferred outflows	34,049,496	35,025,059	47,931,564	62,588,930	50,046,716
Current liabilities	3,566,251	4,440,557	6,198,056	5,360,738	6,227,934
Accounts payable and accrued liabilities	3,566,251	4,440,557	6,198,056	5,360,738	6,227,934
Noncurrent liabilities	22,816,505	20,721,771	29,012,619	21,316,384	26,717,895
Pension liability	16,046,000	17,924,000	21,932,000	15,386,000	24,540,000
OPEB liability	6,770,505	2,797,771	6,971,993	5,437,399	1,537,877
Other noncurrent liabilities			108,626	492,985	640,018
Total liabilities	26,382,756	25,162,328	35,210,675	26,677,122	32,945,829
Deferred inflows of resources	3,159,931	5,266,180	5,148,558	9,404,500	8,784,784
Pension and OPEB obligations	3,159,931	5,266,180	5,148,558	9,404,500	8,784,784
Net position	4,506,809	4,596,551	7,572,331	26,507,308	8,316,103
Net investment in capital assets	12,406,674	12,141,699	15,196,211	15,846,694	16,125,501
Unrestricted	(7,899,865)	(7,545,148)	(7,623,880)	(8,909,919)	(7,809,398)
Restricted				19,570,533	
Total liabilities, deferred inflows of resources and net position	34,049,496	35,025,059	47,931,564	62,588,930	50,046,716

2023

End of Year
Net Position

\$8,316,103

2023

Assets and Deferred
Outflows of Resources

\$50,046,716

2023

Liabilities

\$32,945,829

Source: University of Alabama System Office Annual Financial Reports

UAS Data Summary, May 2024

Page 45

Statements of Revenues, Expenses, and Changes in Net Position

The University of Alabama



2023
End of Year
Net Position
\$3,232,308,211

2023
Operating Revenues
\$976,719,274

2023
Nonoperating Revenues
(Expenses)
\$513,089,807

	2019	2020	2021	2022	2023
Operating revenues	906,835,177	870,652,902	871,038,732	946,327,660	976,719,274
Tuition and fees, net	532,541,233	525,521,122	481,899,451	485,015,783	489,751,283
Federal operating grants and contracts	54,497,395	61,180,497	75,652,584	89,559,584	114,288,682
State operating grants and contracts	31,209,610	31,189,670	31,175,136	33,028,646	33,993,620
Local operating grants and contracts	942,937	1,200,281	1,137,504	1,766,951	1,432,341
Private operating grants and contracts	6,838,737	4,587,580	7,100,867	7,211,400	5,976,538
Sales and services of auxiliary enterprises	201,829,933	158,930,066	207,244,020	220,599,553	218,138,305
Sales and services of educ. activities	12,167,759	9,866,923	11,262,637	16,934,239	17,564,235
Other sources - operating	66,807,573	78,176,763	55,566,533	92,211,504	95,574,270
Operating expenses	1,108,966,258	1,033,692,957	1,130,581,369	1,149,130,230	1,287,972,046
Salaries, wages, and benefits	728,517,509	711,111,598	732,870,387	724,478,126	806,257,448
Supplies and services	275,323,598	205,449,757	246,581,120	295,245,914	340,622,841
Depreciation	78,865,931	81,695,869	87,143,990	95,571,952	103,954,222
Scholarships and fellowships	26,259,220	35,435,733	63,985,872	33,834,238	37,137,535
Nonoperating revenues (expenses)	205,236,191	233,369,217	741,016,266	(49,715,478)	513,089,807
State educational appropriations	169,733,687	182,797,957	190,568,533	194,970,221	212,885,740
Gifts	29,440,777	54,380,178	64,036,452	44,942,506	78,861,700
Grants	32,849,900	51,528,484	115,131,392	34,709,158	36,418,977
Investment income (net)	12,791,392	(10,630,633)	409,930,867	(286,146,166)	219,906,628
Interest expense	(37,195,807)	(39,045,098)	(37,183,704)	(34,525,500)	(33,672,284)
Other nonoper. income/expenses (net)	(2,383,758)	(5,661,671)	(1,467,274)	(3,665,697)	(1,310,954)
Income before other changes in net pos.	3,105,110	70,329,162	481,473,629	(252,518,048)	201,837,035
Other changes in net position	52,426,333	96,401,722	58,671,698	114,062,788	305,412,962
State capital appropriations			657,766	20,953,780	91,296,042
Capital gifts and grants	33,713,554	75,191,053	19,291,609	33,892,304	46,465,094
Additions/adjustments to endowments	19,730,916	26,868,269	34,292,210	58,711,463	145,730,568
Intragovernmental transfers	(1,018,137)	(5,657,600)	4,430,113	505,241	21,921,258
Increase in net position	55,531,443	166,730,884	540,145,327	(138,455,260)	507,249,997
Net position, beginning of year	2,101,105,820	2,156,637,263	2,323,368,147	2,863,513,474	2,725,058,214
Net position, end of year	2,156,637,263	2,323,368,147	2,863,513,474	2,725,058,214	3,232,308,211

The amounts presented above include the University and its blended component unit, the Crimson Tide Foundation.

Source: The University of Alabama Annual Financial Reports

UAS Data Summary, May 2024

Statements of Revenues, Expenses, and Changes in Net Position

The University of Alabama at Birmingham



2023
End of Year
Net Position
\$3,236,080,757

2023
Operating Revenues
\$5,098,057,587

2023
Nonoperating Revenues
(Expenses)
\$730,643,563

	2019	2020	2021	2022	2023
Operating revenues	3,602,383,812	3,712,470,836	4,133,641,841	4,511,367,527	5,098,057,587
Tuition and fees, net	239,912,344	244,929,737	243,476,387	238,778,078	245,459,954
Federal operating grants and contracts	399,343,773	392,328,131	431,152,917	465,169,073	600,264,365
State operating grants and contracts	10,967,871	9,637,192	10,601,841	12,555,524	14,457,544
Local operating grants and contracts	2,535,753	2,743,274	2,733,401	2,610,062	6,401,027
Private operating grants and contracts	81,199,945	79,212,985	82,238,852	92,103,676	103,781,415
Sales and services of auxiliary enterprises	715,700,011	762,448,115	782,355,857	822,174,964	887,131,957
Sales and services of hospitals	2,008,319,151	2,109,833,577	2,472,801,416	2,784,105,444	3,122,236,928
Sales and services of educ. activities	67,616,490	59,351,275	67,666,602	66,563,264	72,309,309
Other sources - operating	76,788,474	51,986,550	40,614,568	27,307,442	46,015,088
Operating expenses	3,772,700,839	3,953,876,475	4,348,737,086	4,823,032,534	5,437,025,461
Salaries, wages, and benefits	1,749,060,938	1,766,044,825	1,963,628,897	2,028,850,498	2,262,252,884
Supplies and services	1,846,254,490	2,001,552,207	2,154,297,244	2,557,954,234	2,924,694,834
Depreciation	148,344,143	150,994,130	175,757,850	203,113,354	221,803,800
Scholarships and fellowships	29,041,268	35,285,313	55,053,095	33,114,448	28,273,943
Nonoperating revenues (expenses)	374,382,098	430,739,578	1,006,632,642	(123,207,304)	730,643,563
State educational appropriations	287,691,735	306,964,712	314,953,056	332,448,930	369,169,834
Gifts	48,327,432	18,705,016	61,112,310	37,066,668	26,226,067
Grants	35,451,482	129,137,659	105,506,173	83,158,746	51,700,575
Investment income (net)	32,247,107	15,735,962	555,919,121	(521,865,832)	319,436,415
Interest expense	(29,755,042)	(40,126,392)	(38,235,066)	(42,445,202)	(42,047,569)
Other nonoper. income/expenses (net)	419,384	322,621	7,377,048	(11,570,614)	6,158,241
Income before other changes in net pos.	204,065,071	189,333,939	791,537,397	(434,872,311)	391,675,689
Other changes in net position	28,893,885	19,610,121	38,419,157	35,492,628	126,488,697
State capital appropriations			3,610,767	26,379,881	92,769,897
Capital gifts and grants	789,319	1,854,223	1,645,260	12,806,674	10,888,728
Additions/adjustments to endowments	28,104,566	17,755,898	33,163,130	44,941,789	22,830,072
Intragovernmental transfers				(48,635,716)	
Increase in net position	232,958,956	208,944,060	829,956,554	(399,379,683)	518,164,386
Net position, beginning of year	1,845,436,484	2,078,395,440	2,287,339,500	3,117,296,054	2,717,916,371
Net position, end of year	2,078,395,440	2,287,339,500	3,117,296,054	2,717,916,371	3,236,080,757

The amounts presented above include the University and its blended component unit, the UAB Athletic Foundation.

Source: The University of Alabama at Birmingham Annual Financial Reports

Statements of Revenues, Expenses, and Changes in Net Position

The University of Alabama in Huntsville

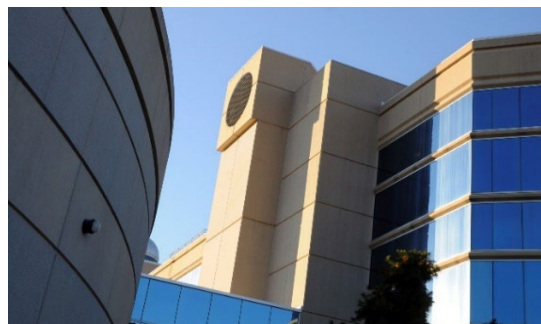

2023
End of Year
Net Position
\$235,677,377

2022
Operating Revenues
\$229,393,329

2023
Nonoperating Revenues
(Expenses)
\$95,083,158

	2020	2020	2021	2022	2023
Operating revenues	184,515,197	203,201,705	215,612,420	235,958,812	229,393,329
Tuition and fees, net	69,513,946	71,219,313	71,283,876	75,541,635	75,728,883
Federal operating grants and contracts	89,185,692	105,431,257	122,034,844	133,971,106	125,137,893
State operating grants and contracts	3,775,885	4,373,211	4,609,046	5,296,529	5,526,996
Private operating grants and contracts	1,914,579	2,262,876	1,808,959	2,458,988	2,826,679
Sales and services of auxiliary enterprises	14,474,450	15,924,237	11,512,344	13,349,046	16,140,647
Sales and services of educ. activities	5,650,645	3,990,811	4,363,351	5,341,508	4,032,231
Operating expenses	250,384,130	261,335,136	294,568,209	299,498,645	300,920,245
Salaries, wages, and benefits	169,949,845	175,461,558	190,481,360	188,679,058	204,316,017
Supplies and services	59,793,188	63,438,366	71,413,290	78,571,968	72,065,103
Depreciation	17,167,013	18,124,586	18,273,914	19,336,020	20,326,789
Scholarships and fellowships	3,474,084	4,310,626	14,399,645	12,911,599	4,212,336
Nonoperating revenues (expenses)	58,575,714	63,468,048	109,300,197	60,044,081	95,083,158
State educational appropriations	52,365,051	55,333,602	57,378,734	58,322,523	73,678,125
Gifts	2,791,768	2,182,254	7,868,683	4,615,976	3,398,143
Grants	9,416,081	14,054,697	27,651,693	19,528,130	9,170,783
Investment income (net)	186,866	(1,026,843)	22,472,701	(16,315,109)	14,685,547
Interest expense	(6,165,545)	(7,038,136)	(5,962,315)	(5,893,703)	(5,403,646)
Other nonoper. income/expenses (net)	(18,507)	(37,526)	(109,299)	(213,736)	(445,794)
Income before other changes in net pos.	(7,293,219)	5,334,617	30,344,408	(3,495,752)	23,556,242
Other changes in net position	1,037,967	844,735	2,251,361	25,499,272	65,078,339
State capital appropriations			1,059,960	25,179,272	21,914,057
Capital gifts and grants	1,037,967	844,735	1,191,401	320,000	20,401,460
Additions/adjustments to endowments					3,192,289
Intragovernmental transfers					19,570,533
Increase in net position	(6,255,252)	6,179,352	32,595,769	22,003,520	88,634,581
Net position, beginning of year	92,519,407	86,264,155	92,443,507	125,039,276	147,042,796
Net position, end of year	86,264,155	92,443,507	125,039,276	147,042,796	235,677,377

Source: The University of Alabama in Huntsville Annual Financial Reports

UAS Data Summary, May 2024

Page 48



Statements of Revenues, Expenses, and Changes in Net Position

2023
End of Year
Net Position

\$8,316,103

2023
Operating Revenues
\$24,426,997

2023
Nonoperating Revenues
(Expenses)
\$1,410,622

University of Alabama System Office

	2019	2020	2021	2022	2023
Operating revenues	20,480,700	21,848,976	21,848,974	22,176,709	24,426,997
Other sources - operating	20,480,700	21,848,976	21,848,974	22,176,709	24,426,997
Operating expenses	20,929,410	21,485,455	21,248,612	20,985,629	24,458,290
Salaries, wages, and benefits	16,992,583	18,207,468	17,984,217	16,988,282	19,860,665
Supplies and services	3,556,812	2,865,442	2,795,946	3,219,400	3,688,250
Depreciation	380,015	412,545	468,449	777,948	909,376
Nonoperating revenues (expenses)	(22,510)	(273,779)	2,375,419	17,743,898	1,410,622
State educational appropriations				19,570,533	
Gifts				24,494	
Investment income (net)	(31,484)	(284,586)	2,375,365	(1,841,903)	1,164,920
Interest expense			(5,024)	(24,074)	(9,583)
Other nonoperating income/expenses (net)	8,974	10,807	5,078	14,848	255,285
Other changes in net position					(19,570,533)
Increase in net position	(471,220)	89,742	2,975,780	18,934,977	(18,191,205)
Net position, beginning of year	4,978,029	4,506,809	4,596,551	7,572,331	26,507,308
Net position, end of year	4,506,809	4,596,551	7,572,331	26,507,308	8,316,103

Source: University of Alabama System Office Annual Financial Reports

UAS Data Summary, May 2024

Page 49



University of Alabama System®

THE UNIVERSITY OF ALABAMA
THE UNIVERSITY OF ALABAMA AT BIRMINGHAM
THE UNIVERSITY OF ALABAMA IN HUNTSVILLE
THE UAB HEALTH SYSTEM

System Analytics and Business Intelligence Office of Academic and Student Affairs

500 University Blvd. E | Tuscaloosa, AL 35401
(205) 348-8347